

LETTER OF APPROVAL / RECOMMENDATION

To,

The Coordinator,
Mediwheel (Arcofemi Healthcare Limited)
Helpline number: 011- 41195959

Dear Sir / Madam,

Sub: Annual Health Checkup for the employees of Bank of Baroda

This is to inform you that the following employee wishes to avail the facility of Cashless Annual Health Checkup provided by you in terms of our agreement.

PARTICULARS	EMPLOYEE DETAILS
NAME	MR. KUMAR BIJAY
EC NO.	117123
DESIGNATION	JOINT MANAGER
PLACE OF WORK	MIHIJAM
BIRTHDATE	28-08-1986
PROPOSED DATE OF HEALTH CHECKUP	22-04-2023
BOOKING REFERENCE NO.	23J117123100057970E

This letter of approval / recommendation is valid if submitted along with copy of the Bank of Baroda employee id card. This approval is valid from **17-04-2023** till **31-03-2024** The list of medical tests to be conducted is provided in the annexure to this letter. Please note that the said health checkup is a **cashless facility** as per our tie up arrangement. We request you to attend to the health checkup requirement of our employee and accord your top priority and best resources in this regard. The EC Number and the booking reference number as given in the above table shall be mentioned in the invoice, invariably.

We solicit your co-operation in this regard.

Yours faithfully,

Sd/-

Chief General Manager
HRM Department
Bank of Baroda

(Note: This is a computer generated letter. No Signature required. For any clarification, please contact Mediwheel (Arcofemi Healthcare Limited))





बैंक ऑफ़ बड़ौदा
Bank of Baroda

नाम
Name Bijay Kumar

कर्मचारी कूट क्रं 117123
E.C. No.

Ashok Yadav
Ashok Yadav
Regional Manager
Bhuj Region

जारीकर्ता प्राधिकारी
Issuing Authority



Bijay Kumar

Bijay Kumar
Officer
Bhuj Region

धारक के हस्ताक्षर
Signature of Holder





भारत सरकार
Government of India

भारतीय विशिष्ट पहचान प्राधिकरण
Unique Identification Authority of India

Enrolment No.: 0648/05623/22888

Download Date: 09/06/2021

To
Bijay Kumar
S/O Raj Kumar
M N0-B 69
ps.mandu
Near rest house
Sarubera
Sarubera
Ramgarh Jharkhand - 829134
9931079365

Issue Date: 27/09/2018

Signature Not Verified
Do not use this QR code for any purpose
All rights reserved by UIDAI
Do not sell or give away

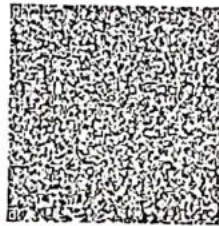

आपका आधार क्रमांक / Your Aadhaar No. :

3238 2986 6156

VID : 9186 5485 7454 7398

मेरा आधार, मेरी पहचान



भारत सरकार
Government of India



Bijay Kumar
Date of Birth/DOB: 28/08/1980
Male/ MALE

Issue Date: 27/09/2018

3238 2986 6156

VID : 9186 5485 7454 7398

मेरा आधार, मेरी पहचान



Government of India



सूचना

- आपार पहचान का प्रमाण है, नागरिकता का नहीं।
- सुरक्षित QR कोड / ऑफलाइन XML / ऑनलाइन ऑथेंटिकेशन से पहचान प्रमाणित करें।
- यह एक इलेक्ट्रॉनिक प्रक्रिया द्वारा बना हुआ पत्र है।

INFORMATION

- Aadhaar is a proof of identity, not of citizenship.
- Verify identity using Secure QR Code/ Offline XML/ Online Authentication.
- This is electronically generated letter.

- आधार देश भर में मान्य है।
- आधार कई सरकारी और गैर सरकारी सेवाओं को पाना आसान बनाता है।
- आधार में मोबाइल नंबर और ईमेल ID अपडेट रखें।
- आधार को अपने स्मार्ट फोन पर रखें, mAadhaar App के साथ।

- Aadhaar is valid throughout the country.
- Aadhaar helps you avail various Government and non-Government services easily.
- Keep your mobile number & email ID updated in Aadhaar.
- Carry Aadhaar in your smart phone – use mAadhaar App.



भारतीय विशिष्ट पहचान प्राधिकरण
Unique Identification Authority of India



Address:
S/O Raj Kumar, M N0-B 69, Near rest house,
ps.mandu, Sarubera, Ramgarh,
Jharkhand - 829134

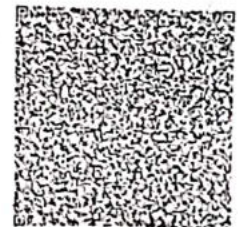

3238 2986 6156

VID : 9186 5485 7454 7398

1047

help@uidai.gov.in

www.uidai.gov.in





असर्फी हॉस्पिटल

सबके लिए स्वास्थ्य

OUT PATIENT DEPARTMENT

Department of General Medicine

Mediwheel

Regd. No. : APR23-46460 Visit : OPD/210423/12448
 Patient Name : MR. BIJAY KUMAR Mobile : 9831079365
 Age/Sex : 36 Y 7 M 0 D / Male Date : 21-Apr-2023 2:02 pm
 Address : KONPA EASTI, NEAR SAMANTO PETROL PUMP, BARHI, HAZARIBAG - 825405, Jharkhand, INDIA
 Doctor : Dr. Uday Shankar MBBS, MD, D. Cardio., FCCS OPD Timing : MON-SAT (10AM - 2PM)
 Referred By :

Allergies :
 Height : Ft In Temp. : 97.7°F SPO2 : 95 %
 Weight : 73 Kg Pulse : 78 BPM B.P. : 120/60 mm/Hg

History and complaints :

For routine check up.

Examination:

Diagnosis:

Investigations:

USG w/A spleenomegaly

Medicines Prescribed:

T. Matilde Plus 100 1x15 day
 T. Montain LC 100 1x15 day

Follow up:

Days

Advice (Diet/ Lifestyle / Rehab)

Date :

Time :

Signature of Doctor

*This document is not valid for Medico-Legal purposes.



Pate 82 . Sinus rhythm.....normal P axis, V-rate 50-99
 . Borderline T abnormalities, inferior leads.....T flat/peaked, II III aVF
 . ST elev, probable normal early repol pattern.....ST elevation, ages 55
 . Baseline wander in lead(s) V3,V5

QRSD 96
 QT 342
 QTc 400

--AXIS--
 P -7
 QRS 64
 T 0

12 Lead; Standard Placement

- BORDERLINE ECG -

Unconfirmed Diagnosis

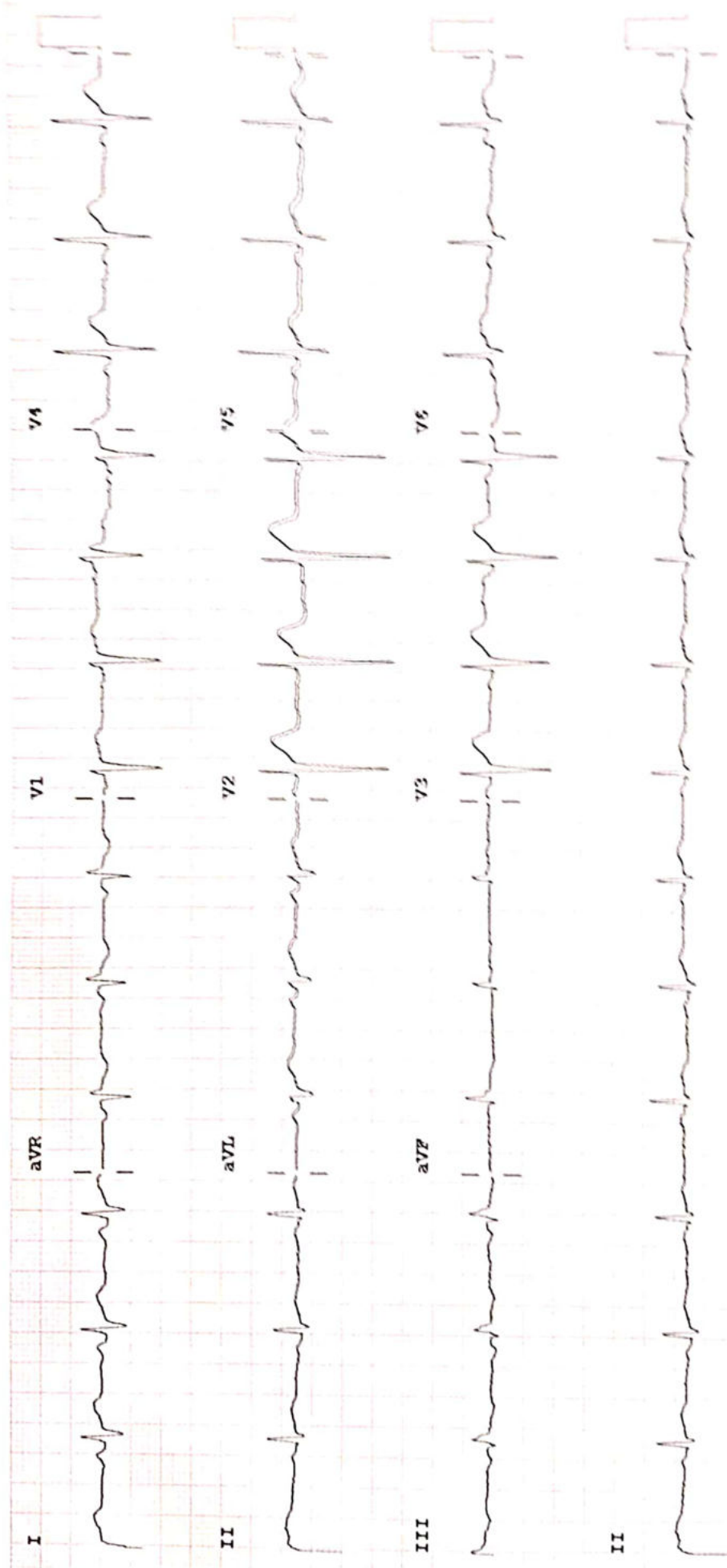

Device: Speed: 25 mm/sec Limb: 10 mm/mV Cost: 15.0 mm/mV

7 55-3-55-50 82 W PACE 05 40

RADIOLOGY REPORT

Patient Information			
Patient Name	MR BIJAY KUMAR	Patient ID	46460
Age Gender	36Y/M	Scan Date	APR 21 2023
Referring Doctor	DR SELF	Report Date	APR 21 2023

CHEST XRAY

Trachea and mediastinum central.
Cardio thoracic ratio normal.
Both hilar shadows normal.
Both diaphragm are of equal height and normal in shape and position.
Both lungs show normal bronchovascular markings.
No active lung lesion seen.
Soft tissue shadow normal.

Impression.. NORMAL STUDY

R. K. Airon

Dr. R. K. Airon

MD Radiodiagnosis (HN-008701/77)

Consultant Radiologist



MR BIJAY KUMAR 36Y/M DR SELF | 1



24 HOUR EMERGENCY

© AHL/D/0070/4115/March/23

"KEEP THE REPORTS CAREFULLY AND BRING THEM ALONG DURING YOUR NEXT VISIT TO OUR HOSPITAL"



An ISO 9001 : 2015
Organisation

असर्फी हॉस्पिटल

सबके लिए स्वास्थ्य

ad (J)
d (J)
673

ECHOCARDIOGRAPHY REPORT

Name: MR BIJAY KUMAR

Age: 36

Sex: Male

Date: 21/04/2023

2D & M-MODE MEASUREMENTS

LA Diam	3.7 cm
Ao Diam	2.9 cm
IVSd	1.1 cm
LVIDd	4.1 cm
LVPWd	1.1 cm
IVSs	1.6 cm
LVIDs	2.7 cm

2D & M-MODE CALCULATIONS

EDV(Teich)	72 ml
ESV(Teich)	27 ml
EF(Teich)	63 %
%FS	33 %
SV(Teich)	45 ml
LVd Mass	172.56 g
RWT	0.54

MITRAL VALVE

MV E Vel	0.98 m/s
MV DecT	139 ms
MV Dec Slope	7.1 m/s ²
MV A Vel	0.87 m/s
MV E/A Ratio	1.13
E'	0.11 m/s
E/E'	8.82

AORTIC VALVE

AV Vmax	1.60 m/s
AV maxPG	10.27 mmHg

TRICUSPID VALVE

PULMONARY VALVE

PV Vmax	1.18 m/s
PV maxPG	5.56 mmHg

COMMENTS:

- NORMAL SIZE CARDIAC CHAMBERS
- NO LVRWMA
- GOOD LV SYSTOLIC FUNCTION (EF-64%)
- NORMAL MITRAL INFLOW PATTERN
- NO MR, AR, NO TR
- IAS, IVS INTACT
- NO CLOT, PE
- IVC NORMAL

IMPRESSION:

- NORMAL SIZE CARDIAC CHAMBERS
- NO LVRWMA
- GOOD LV SYSTOLIC FUNCTION (EF-64%)

DR. S. R. CHAVAN
(CONSULTANT CARDIOLOGIST)

TECH. SIG



Asarfi Hospital Limited

© AHL/D/0065/4021/Jan/2



Baramuri, P.O. - Bishunpur Polytechnic, Dhanbad - 828130 CIN : U85110JH2005PLC011673
Branch Office : Dhैया Khatal Road, ISM, Dhanbad. Regd. Office : Phularitand, Kharkharee, Dhanbad - 828130
Ph.: 9234302735, 9234651512, 9234681514 Email : info@asarfihospital.com / www.asarfihospital.com

RADIOLOGY REPORT

Reg. No.	46460	Ref. Dr.	SELF
Name	MR. BIJAY KUMAR	Study	USG WHOLE ABDOMEN
Age & Sex	36Y/M	Rep Date	21.01.2023

USG WHOLE ABDOMEN

- LIVER** : Liver is normal in size, shape & echotexture. No obvious focal lesion is seen. IHR are not dilated.
- GALL BLADDER** : GB is well distended. No obvious calculus or mass lesion is seen. The wall thickness is normal.
- CBD** : CBD is normal in course & caliber.
- PV** : PV is normal in course & caliber.
- PANCREAS** : Pancreas is normal in size, shape & echotexture. Peripancreatic soft tissues appear normal. MPD is not dilated.
- SPLEEN** : Spleen is enlarged in size & measures 14cm.
- KIDNEYS** : The right kidney measures 9.7 x 4.2cm. The left kidney measures 10.3 x 3.9cm. Both kidneys are normal in shape, size & position. The pelvicalyceal system is normal. Corticomedullary differentiation is maintained. No focal lesion is seen.
- URINARY BLADDER** : Urinary bladder is well distended. No obvious calculus or mass lesion is seen. The wall thickness is normal.
- PROSTATE** : Prostate is normal in size, shape & echotexture. It measures 2.7 x 2.6 x 2.4cm in size (volume - 9gram).
- OTHERS** : No ascites or retroperitoneal lymphadenopathy is seen.

IMPRESSION : • Splenomegaly.

Clinical correlation is suggested.



Dr. VAISHALI PATEL
MBBS, DNB (Radio-diagnosis)
Consultant Radiologist



Name : MR. BIJAY KUMAR
Age / Sex : 36 Yrs / Male
Doctor :
Reg. No. : APR23-46460
Pat. Type : Mediwheel



Collection Time : 21-04-2023 1:54 pm
Receiving Time : 21-04-2023 1:55 pm
Reporting Time : 21-04-2023 2:23 pm
Publish Time : 21-04-2023 2:26 pm

Test Name	Result	Flag	Unit	Reference Range
Biochemistry				
Creatinine, Serum				
<i>Method : Enzymatic</i>				
Creatinine, Serum	0.8		mg/dl	0.6-1.4
<i>Machine Name: XL640</i>				
Uric Acid, Serum				
<i>Method : Enzymatic</i>				
Uric Acid, Serum	7.0		mg/dl	3.4-7.0
<i>Machine Name: XL640</i>				
Blood Urea Nitrogen (BUN)				
<i>Method : Calculated</i>				
Blood Urea Nitrogen (BUN)	12.6		mg/dl	07-21
<i>Machine Name: XL640</i>				
Fasting Blood Glucose, Plasma				
<i>Method : GOD-POD</i>				
Fasting Blood Glucose, Plasma	103.4		mg/dl	70-110
<i>Machine Name: XL640</i>				
LIPID PROFILE, SERUM				
<i>Method : Spectrophotometry</i>				
Cholesterol, Total (CHOD/PAP)	152.0		mg/dl	0-200
Triglycerides (Enzymatic)	70.0		mg/dl	0-150
HDL Cholesterol (Enzymatic)	27.0		mg/dl	0-50
LDL Cholesterol (Calculated)	111.0	H	mg/dl	0-100
VLDL Cholesterol (Calculated)	14.0		mg/dl	0-30
<i>Machine Name: XL640</i>				
GLYCOCYLATED HEMOGLOBIN (HbA1C), BLOOD				
<i>Method : HPLC / Nephelometry</i>				
HbA1C	4.8		%	4.4-6.2
Estimated average glucose (eAG)	91		mg/dl	
<i>Machine Name: BIO-RAD, D-10 / MISPA</i>				

*This Document is not valid for Medico-Legal purposes.



DR N N SINGH
(PATHOLOGIST)



ASARFI HOSPITAL LABORATORY

(A Unit of Asarfi Hospital Ltd.)

Baramuri, Bishnupur Polytechnic, Dhanbad 828 130
Ph. No.: 7808368888,9297862282,9234681514



Name : MR. BIJAY KUMAR
Age / Sex : 36 Yrs / Male
Doctor :
Reg. No. : APR23-46460
Pat. Type : Mediwheel



Collection Time: 21-04-2023 1:54 pm
Receiving Time: 21-04-2023 1:55 pm
Reporting Time: 21-04-2023 2:10 pm
Publish Time: 21-04-2023 2:12 pm

Test Name	Result	Flag	Unit	Reference Range
-----------	--------	------	------	-----------------

Interpretation:

HbA1c result is suggestive of at risk for Diabetes (Prediabetes)/ well controlled Diabetes in a known Diabetic.
Note: Presence of Hemoglobin variants and/or conditions that affect red cell turnover must be considered, particularly when the HbA1C result does not correlate with the patient's blood glucose levels.

FACTORS THAT INTERFERE WITH HbA1C | FACTORS THAT AFFECT INTERPRETATION |
MEASUREMENT	OF HBA1C RESULTS
Hemoglobin variants,elevated fetal	Any condition that shortens erythrocyte
hemoglobin (HbF) and chemically	survival or decreases mean erythrocyte
modified derivatives of hemoglobin	age (e.g.,recovery from acute blood loss,
(e.g. carbamylated Hb in patients	hemolytic anemia, HbSS, HbCC, and HbSC)
with renal failure) can affect the	will falsely lower HbA1c test results
accuracy of HbA1c measurements	regardless of the assay method used.Iron
deficiency anemia is associated with	
higher HbA1c	

*This Document is not valid for Medico-Legal purposes.



DR N N SINGH
(PATHOLOGIST)

Condition of Laboratory Testing & Reporting
 (1)It is presumed that the test(s) performed are on the specimen(s) /Sample(s) belonging to the patient named or identified and the verification of the particulars have been carried out by the patient or his/her representative at the point of generation of the said specimen(s)/ Sample(s)(2)Laboratory investigations are only fool to facilitate in arriving at diagnosis and should be clinically correlated. (3)Tests results are not valid for medico legal Purposes. (4)Test requested might not be performed due to following Reason: (a)Specimen received is insufficient or inappropriate. (haemolysed/clotted/lipemic etc.) (b)Incorrect specimen type for requested test. (c)Specimen quality is unsatisfactory. (d) There is a discrepancy between the label on the specimen container and the Name on the test requisition form. (5) The Results of the Test May vary from lab and also from time to time for the same patient. (6) The results of a laboratory test are dependent on the quality of the sample as well as the assay technology. (7)In case of queries or unexpected test results please call at +91 9297862282, Email- labasarfi@gmail.com

24 HOUR EMERGENCY

© AHL/D/0066/4068/March /23

"KEEP THE REPORTS CAREFULLY AND BRING THEM ALONG DURING YOUR NEXT VISIT TO OUR HOSPITAL"

Name : MR. BIJAY KUMAR
Age / Sex : 36 Yrs / Male
Doctor :
Reg. No. : APR23-46460
Pat. Type : Mediwheel



Collection Time : 21-04-2023 1:54 pm
Receiving Time : 21-04-2023 1:55 pm
Reporting Time : 21-04-2023 2:10 pm
Publish Time : 21-04-2023 2:12 pm

Test Name	Result	Flag	Unit	Reference Range
Liver Function Test (LFT)				
Method : Spectrophotometry			Machine Name: XI 640	
Bilirubin Total (Diazo)	0.7		mg/dl	0.3-1.2
Bilirubin Direct (Diazo)	0.3	H	mg/dl	0.00-0.2
Bilirubin Indirect (Calculated)	0.4		mg/dl	0.00-1.0
SGPT (IFCC without PDP)	48.0		U/L	7-50
SGOT (IFCC without PDP)	35.1		U/L	5-45
Alkaline Phosphate (PNP AMP Kinetic)	357.0	H	U/L	70-306
GGT (Enzymatic)	20.8		U/L	0-55
Protein Total (Biuret)	7.2		g/dl	6.4 8.3
Albumin (BCG)	4.4		g/dl	3.5 5.2
Globulin (Calculated)	2.8		g/dl	2.3 3.5
A : G Ratio (Calculated)	1.5			0.8-2.0



DR N N SINGH
(PATHOLOGIST)

*This Document is not valid for Medico-Legal purposes.

Page 3 of 8

Condition of Laboratory Testing & Reporting
(1) It is presumed that the test(s) performed are on the specimen(s) / Sample(s) belonging to the patient named or identified and the verification of the particulars have been carried out by the patient or his/her representative at the point of generation of the said specimen(s) / Sample(s). (2) Laboratory Investigations are only to facilitate in arriving at diagnosis and should be clinically correlated. (3) Tests results are not valid for medico legal Purposes. (4) Test requested might not be performed due to following Reason: (a) Specimen received is insufficient or inappropriate. (haemolysed/clotted/lipemic etc.) (b) Incorrect specimen type for requested test. (c) Specimen quality is unsatisfactory. (d) There is a discrepancy between the label on the specimen container and the Name on the test requisition form. (5) The Results of the Test May vary from lab and also from time to time for the same patient. (6) The results of a laboratory test are dependent on the quality of the sample as well as the assay technology. (7) In case of queries or unexpected test results please call at +91 9297862282, Email- labasarfi@gmail.com

24 HOUR EMERGENCY

© AHL/D/0066/4068/March /23

"KEEP THE REPORTS CAREFULLY AND BRING THEM ALONG DURING YOUR NEXT VISIT TO OUR HOSPITAL"



ASARFI HOSPITAL LABORATORY

(A Unit of Asarfi Hospital Ltd.)

Baramuri, Bishnupur Polytechnic, Dhanbad 828 130
Ph. No.: 7808368888,9297862282,9234681514



Name : MR. BIJAY KUMAR
Age / Sex : 36 Yrs / Male
Doctor :
Reg. No. : APR23-46460
Pat. Type : Mediwheel



Collection Time : 21-04-2023 1:54 pm
Receiving Time : 21-04-2023 1:55 pm
Reporting Time : 21-04-2023 2:10 pm
Publish Time : 21-04-2023 2:12 pm

Test Name	Result	Flag	Unit	Reference Range
-----------	--------	------	------	-----------------

Clinical Pathology

Routine Urine Examination; Urine

Method : Microscopic

Appearance	SLIGHTLY HAZY			
Colour	PALE YELLOW			
Volume	30		ml.	
Protiens	NEGATIVE			
Glucose	NEGATIVE			
PH	6.5			
Specific Gravity	1.030			
Bilirubin	NEGATIVE			
Ketone Bodies	XX			
Bile Salts	XX			
Bile Pigments	XX			
Pus Cells	2-4		/hpf.	
Epithelial Cells	1-2		/hpf.	
R.B.C.	NIL		/hpf.	
Casts	NOT SEEN		/hpf.	
Crystals	NOT SEEN		/hpf.	
others	NOT SEEN			

*This Document is not valid for Medico-Legal purposes.



DR N N SINGH
(PATHOLOGIST)

Page 4 of 8

Condition of Laboratory Testing & Reporting

(1) It is presumed that the test(s) performed are on the specimen(s) / Sample(s) belonging to the patient named or identified and the verification of the particulars have been carried out by the patient or his/her representative at the point of generation of the said specimen(s) / Sample(s) (2) Laboratory investigations are only tool to facilitate in arriving at diagnosis and should be clinically correlated. (3) Tests results are not valid for medico legal Purposes. (4) Test requested might not be performed due to following Reason: (a) Specimen received is insufficient or inappropriate. (haemolysed/clotted/lipemic etc.) (b) Incorrect specimen type for requested test. (c) Specimen quality is unsatisfactory. (d) There is a discrepancy between the label on the specimen container and the Name on the test requisition form. (5) The Results of the Test May vary from lab and also from time to time for the same patient. (6) The results of a laboratory test are dependent on the quality of the sample as well as the assay technology. (7) In case of queries or unexpected test results please call at +91 9297862282, Email- labasarfi@gmail.com

24 HOUR EMERGENCY

© AHL/D/0066/4068/March /23

"KEEP THE REPORTS CAREFULLY AND BRING THEM ALONG DURING YOUR NEXT VISIT TO OUR HOSPITAL"

Name : MR. BIJAY KUMAR
Age / Sex : 36 Yrs / Male
Doctor :
Reg. No. : APR23-46460
Pat. Type : Mediwheel



Collection Time : 21-04-2023 1:54 pm
Receiving Time : 21-04-2023 1:55 pm
Reporting Time : 21-04-2023 2:10 pm
Publish Time : 21-04-2023 2:12 pm

Test Name	Result	Flag	Unit	Reference Range
Protein:Creatinine Ratio; Urine				
<i>Method : Immunoturbidimetry, Spectrophotometry</i>				
Protein	15.0		mg/L	
Creatinine	100.0		mg/dl	
PCR	0.1		mg/g	0-0.5

*This Document is not valid for Medico-Legal purposes.



DR N N SINGH
(PATHOLOGIST)

Page 5 of 8

Condition of Laboratory Testing & Reporting

(1) It is presumed that the test(s) performed are on the specimen(s) / Sample(s) belonging to the patient named or identified and the verification of the particulars have been carried out by the patient or his/her representative at the point of generation of the said specimen(s) / Sample(s). (2) Laboratory Investigations are only tool to facilitate in arriving at diagnosis and should be clinically correlated. (3) Tests results are not valid for medico legal Purposes. (4) Test requested might not be performed due to following Reason, (a) Specimen received is insufficient or inappropriate. (haemolysed/clotted/lipemic etc.) (b) Incorrect specimen type for requested test. (c) Specimen quality is unsatisfactory. (d) There is a discrepancy between the label on the specimen container and the Name on the test requisition form. (5) The Results of the Test May vary from lab and also from time to time for the same patient. (6) The results of a laboratory test are dependent on the quality of the sample as well as the assay technology. (7) In case of queries or unexpected test results please call at +91 9297862282, Email- labasarfi@gmail.com

24 HOUR EMERGENCY

© AHL/D/0066/4068/March /23

"KEEP THE REPORTS CAREFULLY AND BRING THEM ALONG DURING YOUR NEXT VISIT TO OUR HOSPITAL"

Name : MR. BHAY KUMAR
Age / Sex : 36 Yrs / Male
Doctor :
Reg. No. : APR23 46460
Pat. Type : Mediwheel



Collection Time : 21-04-2023 1:54 pm
Receiving Time : 21-04-2023 1:55 pm
Reporting Time : 21-04-2023 2:10 pm
Publish Time : 21-04-2023 2:12 pm

Test Name	Result	Flag	Unit	Reference Range
-----------	--------	------	------	-----------------

Haematology

BLOOD GROUP, ABO & RH TYPING

Method : Agglutination

ABO GROUP

B

0-0

RH TYPING

POSITIVE

0-0

ESR (Erythrocyte Sedimentaion Rate)

Method : Westergren

ESR

15

H

Machine Name: VES-MATIC 20

mm/hr

0-10

* This Document is not valid for Medico-Legal purposes



DR N N SINGH
(PATHOLOGIST)

Page 6 of 8

Condition of Laboratory Testing & Reporting

(1) It is presumed that the test(s) performed are on the specimen(s) / Sample(s) belonging to the patient named or identified and the verification of the particulars have been carried out by the patient or his/her representative at the point of generation of the said specimen(s) / Sample(s). (2) Laboratory investigations are only tool to facilitate in arriving at diagnosis and should be clinically correlated. (3) Tests results are not valid for medico-legal purposes. (4) Test requested might not be performed due to following Reason: (a) Specimen received is insufficient or inappropriate. (haemolysed/clotted/lipemic etc.) (b) Incorrect specimen type for requested test. (c) Specimen quality is unsatisfactory. (d) There is a discrepancy between the label on the specimen container and the Name on the test requisition form. (5) The Results of the Test May vary from lab and also from time to time for the same patient. (6) The results of a laboratory test are dependent on the quality of the sample as well as the assay technology. (7) In case of queries or unexpected test results please call at +91 9297862282, Email- labasarfi@gmail.com

24 HOUR EMERGENCY

© AHL/D/0066/4068/March /23

"KEEP THE REPORTS CAREFULLY AND BRING THEM ALONG DURING YOUR NEXT VISIT TO OUR HOSPITAL"



ASARFI HOSPITAL LABORATORY

(A Unit of Asarfi Hospital Ltd.)

Baramuri, Bishnupur Polytechnic, Dhanbad 828 130
Ph. No.: 7808368888,9297862282,9234681514



Name : MR. BIJAY KUMAR
Age / Sex : 36 Yrs / Male
Doctor :
Reg. No. : APR23-46460
Pat. Type : Mediwheel



Collection Time : 21-04-2023 1:54 pm
Receiving Time : 21-04-2023 1:55 pm
Reporting Time : 21-04-2023 2:10 pm
Publish Time : 21-04-2023 2:12 pm

Test Name	Result	Flag	Unit	Reference Range
Complete Blood Count (CBC)				
<i>Method:</i> Electronical Impedence				
Hemoglobin	14.6		g/dl	13-18
Total Leukocyte Count (TLC)	4,300		/cu-mm	4000-11000
PCV	44.2		%	40-50
MCH	27.6		Pg	27-31
MCHC	33.0		g/dl	31.5-35.5
Red Cell Distribution Width (RDW)	14.8	H	%	11.6-14
Neutrophils	57		%	55-75
Lymphocytes	29		%	15-30
Eosinophils	06		%	1-6
Monocytes	08		%	2-10
Basophils	00		%	0-1
RBC Count	5.79		million/mm ³	4.5-5.5
Mean Corpuscular Volume (MCV)	83.6		fL	83-101
Platelet Count	1.28	L	lakhs/cumm	1.5-4.5

Machine Name: Sysmex 6 part



DR N N SINGH
(PATHOLOGIST)

*This Document is not valid for Medico-Legal purposes.

Condition of Laboratory Testing & Reporting

(1) It is presumed that the test(s) performed are on the specimen(s)/Sample(s) belonging to the patient named or identified and the verification of the particulars have been carried out by the patient or his/her representative at the point of generation of the said specimen(s)/ Sample(s). (2) Laboratory investigations are only tool to facilitate in arriving at diagnosis and should be clinically correlated. (3) Tests results are not valid for medico legal Purposes. (4) Test requested might not be performed due to following Reason: (a) Specimen received is insufficient or inappropriate. (haemolysed/clotted/lipemic etc.) (b) Incorrect specimen type for requested test. (c) Specimen quality is unsatisfactory. (d) There is a discrepancy between the label on the specimen container and the Name on the test requisition form. (5) The Results of the Test May vary from lab and also from time to time for the same patient. (6) The results of a laboratory test are dependent on the quality of the sample as well as the assay technology. (7) In case of queries or unexpected test results please call at +91 9297862282, Email- labasarfi@gmail.com

24 HOUR EMERGENCY

© AHL/D/0066/4068/March /23

"KEEP THE REPORTS CAREFULLY AND BRING THEM ALONG DURING YOUR NEXT VISIT TO OUR HOSPITAL"

Name : MR. BIJAY KUMAR
Age / Sex : 36 Yrs / Male
Doctor :
Reg. No. : APR23-46460
Pat. Type : Mediwheel



Collection Time: 21-04-2023 1:54 pm
Receiving Time: 21-04-2023 1:55 pm
Reporting Time: 21-04-2023 2:10 pm
Publish Time: 21-04-2023 2:12 pm

Test Name	Result	Flag	Unit	Reference Range
-----------	--------	------	------	-----------------

Immunology and Serology

THYROID PROFILE, TOTAL, SERUM

Method: ECLIA

Machine Name: Vitros ECi

T3, Total	1.41		ng/ml	0.8-2.0
T4, Total	7.60		µg/dL	5.10-14.10
TSH (Ultrasensitive)	6.71	H	mIU/mL	0.27-4.2

Interpretation:

1. TSH levels are subject to circadian variation, reaching peak levels between 2 - 4 a.m. and at a minimum between 6-10 pm. The variation is of the order of 50%. Hence time of the day has influence on the measured serum TSH concentrations.
2. Alteration in concentration of Thyroid hormone binding protein can profoundly affect Total T3 and/or Total T4 levels especially in pregnancy and in patients on steroid therapy.
3. Unbound fraction (Free T4 / Free T3) of thyroid hormone is biologically active form and correlate more closely with clinical status of the patient than total T4/T3 concentration.
4. Values <0.03 uIU/mL need to be clinically correlated due to presence of a rare TSH variant in some individuals.

*This Document is not valid for Medico-Legal purposes.



DR N N SINGH
(PATHOLOGIST)

Page 8 of 8

Condition of Laboratory Testing & Reporting

(1) It is presumed that the test(s) performed are on the specimen(s)/Sample(s) belonging to the patient named or identified and the verification of the particulars have been carried out by the patient or his/her representative at the point of generation of the said specimen(s)/ Sample(s). (2) Laboratory investigations are only tool to facilitate in arriving at diagnosis and should be clinically correlated. (3) Tests results are not valid for medico legal Purposes. (4) Test requested might not be performed due to following Reason: (a) Specimen received is insufficient or inappropriate. (haemolysed/clotted/lipemic etc.) (b) Incorrect specimen type for requested test. (c) Specimen quality is unsatisfactory. (d) There is a discrepancy between the label on the specimen container and the Name on the test requisition form. (5) The Results of the Test May vary from lab and also from time to time for the same patient. (6) The results of a laboratory test are dependent on the quality of the sample as well as the assay technology. (7) In case of queries or unexpected test results please call at +91 9297862282, Email- labasarfi@gmail.com

24 HOUR EMERGENCY

© AHL/D/0066/4068/March /23

"KEEP THE REPORTS CAREFULLY AND BRING THEM ALONG DURING YOUR NEXT VISIT TO OUR HOSPITAL"



Collection Time: 21-04-2023 1:54 pm
Receiving Time: 21-04-2023 1:55 pm
Reporting Time: 21-04-2023 4:36 pm
Publish Time: 22-04-2023 10:33 am

Name : MR. BIJAY KUMAR
Age / Sex : 36 Yrs / Male
Doctor :
Reg. No. : APR23-46460
Pat. Type : Mediwheel

Test Name	Result	Flag	Unit	Reference Range
-----------	--------	------	------	-----------------

Interpretation:

HbA1c result is suggestive of at risk for Diabetes (Prediabetes)/ well controlled Diabetes in a known Diabetic.

Note: Presence of Hemoglobin variants and/or conditions that affect red cell turnover must be considered, particularly when the HbA1C result does not correlate with the patient's blood glucose levels.

FACTORS THAT INTERFERE WITH HbA1C | FACTORS THAT AFFECT INTERPRETATION | MEASUREMENT | OF HbA1C RESULTS |

-----|-----|
| Hemoglobin variants,elevated fetal | Any condition that shortens erythrocyte |
| hemoglobin (HbF) and chemically | survival or decreases mean erythrocyte |
| modified derivatives of hemoglobin | age (e.g.,recovery from acute blood loss, |
| (e.g. carbamylated Hb in patients | hemolytic anemia, HbSS, HbCC, and HbSC) |
| with renal failure) can affect the | will falsely lower HbA1c test results |
| accuracy of HbA1c measurements | regardless of the assay method used.Iron |
| | deficiency anemia is associated with |
| | higher HbA1c |

Glucose, PP

Method : GOD-POD

Glucose, PP	116.8		mg/dl	70-140
-------------	-------	--	-------	--------

Note: Additional tests available for Diabetic control are Glycated Hemoglobin (HbA1c), Fructosamine

*This Document is not valid for Medico-Legal purposes.

DR N N SINGH
(PATHOLOGIST)

Page 2 of 8

Condition of Laboratory Testing & Reporting

(1) It is presumed that the test(s) performed are on the specimen(s) / Sample(s) belonging to the patient named or identified and the verification of the particulars have been carried out by the patient or his/her representative at the point of generation of the said specimen(s) / Sample(s). (2) Laboratory investigations are only tool to facilitate in arriving at diagnosis and should be clinically correlated. (3) Tests results are not valid for medico legal Purposes. (4) Test requested might not be performed due to following Reason: (a) Specimen received is insufficient or inappropriate. (haemolysed/clotted/lipemic etc.) (b) incorrect specimen type for requested test. (c) Specimen quality is unsatisfactory. (d) There is a discrepancy between the label on the specimen container and the Name on the test requisition form. (5) The Results of the Test May vary from lab and also from time to time for the same patient. (6) The results of a laboratory test are dependent on the quality of the sample as well as the assay technology. (7) In case of queries or unexpected test results please call at +91 9297862282. Email- labasarfi@gmail.com

24 HOUR EMERGENCY

© AHL/D/0066/4068/March /23

"KEEP THE REPORTS CAREFULLY AND BRING THEM ALONG DURING YOUR NEXT VISIT TO OUR HOSPITAL"



Name : MR. BIJAY KUMAR
Age / Sex : 36 Yrs / Male
Doctor :
Reg. No. : APR23-46460
Pat. Type : Mediwheel



Collection Time: 21-04-2023 1:54 pm
Receiving Time: 21-04-2023 1:55 pm
Reporting Time: 23-04-2023 2:40 pm
Publish Time: 25-04-2023 4:48 pm

Test Name	Result	Flag	Unit	Reference Range
-----------	--------	------	------	-----------------

Microbiology

Culture & Sensitivity (Urine)

Method: vitek 2 compact

Machine Name: vitek 2 compact

Organism Isolated	NO GROWTH OF ANY ORGANISM			
-------------------	---------------------------	--	--	--

Note:

In view of developing antibiotics resistance in india. It is advisalbe to use anitbiotics belonging to Group B & C only if the patient is resistant to antibiotics.

* Insturment used Bact/Alert 3D 60 & vitek 2 compact.

*This Document is not valid for Medico-Legal purposes.

DR N N SINGH
(PATHOLOGIST)

Page 9 of 9

Condition of Laboratory Testing & Reporting

(1) It is presumed that the test(s) performed are on the specimen(s) /Sample(s) belonging to the patient named or identified and the verification of the particulars have been carried out by the patient or his/her representative at the point of generation of the said specimen(s) / Sample(s) (2) Laboratory investigations are only tool to facilitate in arriving at diagnosis and should be clinically correlated. (3) Tests results are not valid for medico legal Purposes. (4) Test requested might not be performed due to following Reason: (a) Specimen received is insufficient or inappropriate. (haemolysed/clotted/typemic etc.) (b) Incorrect specimen type for requested test. (c) Specimen quality is unsatisfactory. (d) There is a discrepancy between the label on the specimen container and the Name on the test requisition form. (5) The Results of the Test May vary from lab and also from time to time for the same patient. (6) The results of a laboratory test are dependent on the quality of the sample as well as the assay technology. (7) In case of queries or unexpected test results please call at +91 9297862282, Email-labasarfi@gmail.com

24 HOUR EMERGENCY

© AHL/D/0066/4068/February/22

"KEEP THE REPORTS CAREFULLY AND BRING THEM ALONG DURING YOUR NEXT VISIT TO OUR HOSPITAL"