



Pt Name :- Mr. Ravi Karamchandani  
 Age :- 35/M  
 Lab. No. :- 04  
 Date :- 19/02/2023

**EXAMINATION OF BLOOD**

TEST	RESULT	NORMAL VALUE
Haemoglobin	10.0gms%	Female 12-16gms%, Male 14-18gms%
Red Cell count	5.10	4.5-5.6 million /cumm
Platelet Count	3.51	1.5-5.6 Lac/cumm
Leucocytes per.cumm	6300/cumm	5000-11000/cumm
Neutrophils	52%	50-70%
Lymphocytes	37%	20-40%
Eosinophils	05%	0-7%
Monocytes	06%	2-8%
PCV	33.7	37-47
MCV	66.1	76-96
MCH	19.6	27-32
MCHC	29.6	31-35
ESR	12	Male 0-9, Female 0-20mm/FHR
Blood Group	"O" Positive	By slide method
Total Serum Cholesterol	195.0	100-250 mg%
Serum Triglyceride	165.0	Up to 150 mg%
Serum Cholesterol HDL	52.0	Up to 65 mg%
Serum Cholesterol LDL	110.0	Up to 125 mg%
LDL	33.0	Up to 30 mg%
S.Bilirubin(Total)	0.99	0.2-1.0mg/dl
Direct	0.50	0.0-0.25mg/dl
Indirect	0.49	
SGOT	35.0	5-35U/L
SGPT	39.8	8-40U/L
Alk Phosphatase	12.1	3-13 KA units
S. Protein(Total)	6.1	6.0-8.0mg%
Albumin	4.1	3.7-5.3mg%
Globulin	2.0	1.5 to 3.5 mg%
Blood Urea	25.0	Up to 40 mg%
S.Creatine	0.91	0.5-1.4mg/dl
S. Uric Acid	3.9	3.5-7.5mg%
GGTP	30.0	5-35 UL/dl
Fasting Blood Sugar	105.0	Up to 110 mg%
PP Blood Sugar	145.0	Up to 125 mg%
Glycosylated Hemoglobin	6.1	Below - 6.0 % - Non Diabetic control 6-7 % - Excellent control Above- 8 % - Poor control
HBAtc		
Thyrod Stimulating Hormone(TSH)	4.0	0.27-4.2



All test have technical limitation. Collaborative clinic pathological interpretation is mandatory. In case of disparity test may be repeated immediately. Typographical mistakes should be get correct instantly. This report is not valid for medico legal purpose

J.R.B.M. Pathologist





Pt Name :- Mr. Ravi Karamchandani  
 Age :- 35/M  
 Lab. No. :- 04  
 Date :- 19/02/2023

**URINE ANALYSIS**

A. PHYSICAL EXAMINATION	
1. Colour	Pale Yellow
2. Appearance	Clear
3. Specific Gravity	Q.N.S.
B. CHEMICAL EXAMINATION	
1. Reaction	Acidic
2. Albumin	Nil
3. Sugar	Nil
4. Bile Salts	Absent
C. MICROSCOPIC EXAMINATION	
Pus Cells	1-2/HPF
R.B.C.	Nil
Epithelial Cell	occ
Cast	Nil
Crystals(Cal.Oxa)	Nil
Bacteria	Nil
Amorphous	Nil
T. Vaginitis	Nil





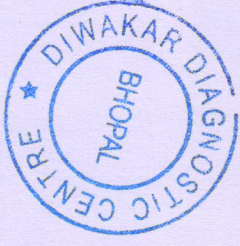

Radiologist

*[Signature]*

-NO CARDIO PULMONARY PATHOLOGY  
-CORRELATE WITH CLINICAL FINDINGS.

\*\*\*\*\*  
IMPRESSION

Both domes and diaphragm normal

Both cp angles clear

Cardiac border normal

Both hilers normal

Both Lungs Field Clear.

Thoracic cage normal

Tricia Central

.....  
REPORT

Pt Name :	Mr.Ravi Karamchandani
Age :	35/M
Lab. No. :	04
Date :	19/02/2023
Skigram	X Ray Chest PA View
Radiologist	Dr. B.M. Agarwal MD (Radiology)



**दिवाकर डायग्नोस्टिक सेंटर**  
E-7/636, पंजाब नेशनल बैंक के पास, मैन रोड, अरुण कॉलोनी, भापाल ( म.प्र. )  
फॉ : 9826340190



आधार - आम आदमी का अधिकार

8767 6762 7160

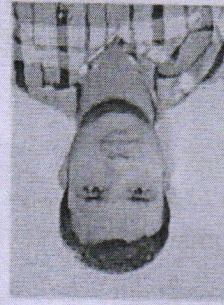
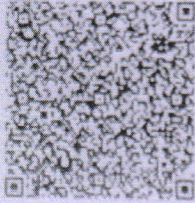

श्री कaramचंदानी  
Ravi Karamchandani  
वर्ष / Year of Birth : 1987  
पुरुष / Male

GOVERNMENT OF INDIA

भारत सरकार



आधार - आम आदमी का अधिकार

8767 6762 7160

आपका आधार क्रमांक / Your Aadhaar No. :

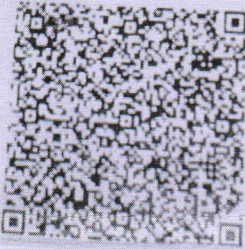

SH064954889DF

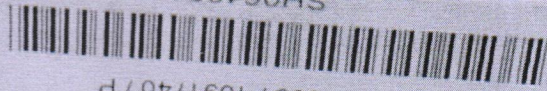

Ref: 651 / 15A / 1091355 / 1091740 / P

To,  
श्री कaramचंदानी  
Ravi Karamchandani  
S/O: Kanhaiya Lal Karamchandani  
B-New 50/515  
Aara Machine Road  
Bairagarh  
Huzur  
Bairagarh Huzur Bhopal  
Madhya Pradesh 462030  
9630848593

25/11/2012

भारतीय आर / Enrollment No 1149/50013/15541

Unique Identification Authority of India  
Government of India

भारत सरकार

भारतीय विशिष्ट पहचान अधिकार

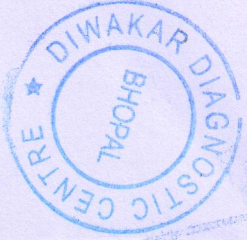

Dr. B. M. Agarwal  
MBBS, DCR  
Consultant Pathologist



LETTER OF APPROVAL / RECOMMENDATION

To,

The Coordinator,  
Mediwhel (Arcofem! Healthcare Limited)  
Helpline number: 011- 41 195959

Dear Sir / Madam,

**Sub: Annual Health Checkup for the employees of Bank of Baroda**

This is to inform you that the following employee wishes to avail the facility of Cashless Annual Health Checkup provided by you in terms of our agreement.

PARTICULARS	
EMPLOYEE DETAILS	
NAME	MR. NIGAM DEPAK
EC NO.	180271
DESIGNATION	SINGLE WINDOW OPERATOR A
PLACE OF WORK	SATNA, J R BIRLA ROAD
BIRTHDATE	04-01-1994
PROPOSED DATE OF HEALTH CHECKUP	18-02-2023
BOOKING REFERENCE NO.	22M180271100041992E

This letter of approval / recommendation is valid if submitted along with copy of the Bank of Baroda employee id card. This approval is valid from **13-02-2023** till **31-03-2023**. The list of medical tests to be conducted is provided in the annexure to this letter. Please note that the said health checkup is a **cashless facility** as per our tie up arrangement. We request you to attend to the health checkup requirement of our employee and accord your top priority and best resources in this regard. The EC Number and the booking reference number as given in the above table shall be mentioned in the invoice, invariably.

We solicit your co-operation in this regard.

Yours faithfully,

Sd/-

**Chief General Manager  
HRM Department  
Bank of Baroda**

(Note: This is a computer generated letter. No Signature required. For any clarification, please contact Mediwhel (Arcofem! Healthcare Limited))





HR : 63 bpm  
R-R : 940 ms  
P-R : 107 ms  
QRS : 60 ms  
QT/QTc : 337/347 ms

P Axis : 33 °  
R Axis : 61 °  
T Axis : 35 °

Remarks :

Unconfirmed report

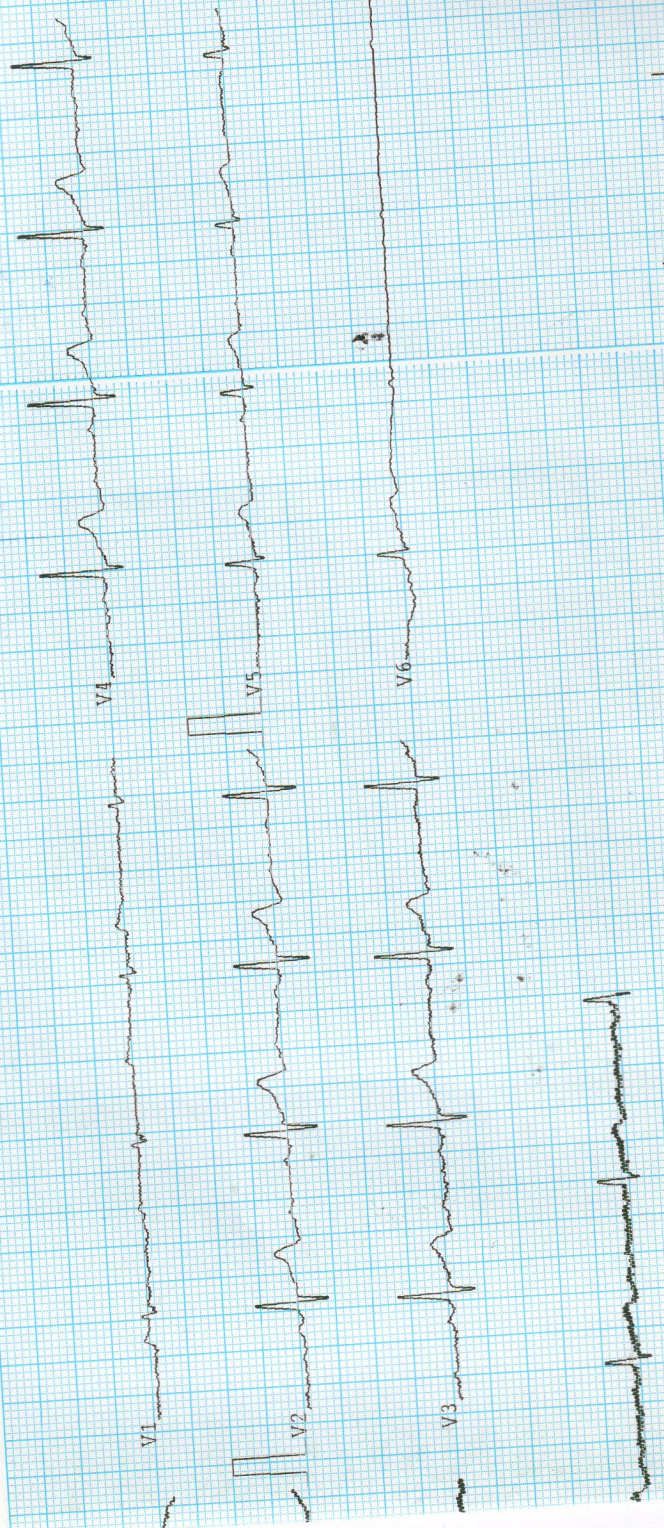

ARROW CE



Patient Information

ID: .....  
Name: .....  
Age Y/M: ..... Gender: .....  
Height: ..... cms Weight: ..... Kg  
BP: ..... Smoker: .....  
Time/Date: 05:09:49 18/01/67

ECG Settings

Printing Mode: AUTO 3  
Gain: 10 mm/mV  
Speed: 25 mm/Sec  
Filter: 35 Hz  
Notch: ON  
Rhythm Lead: II

Ravi Kasamchandani

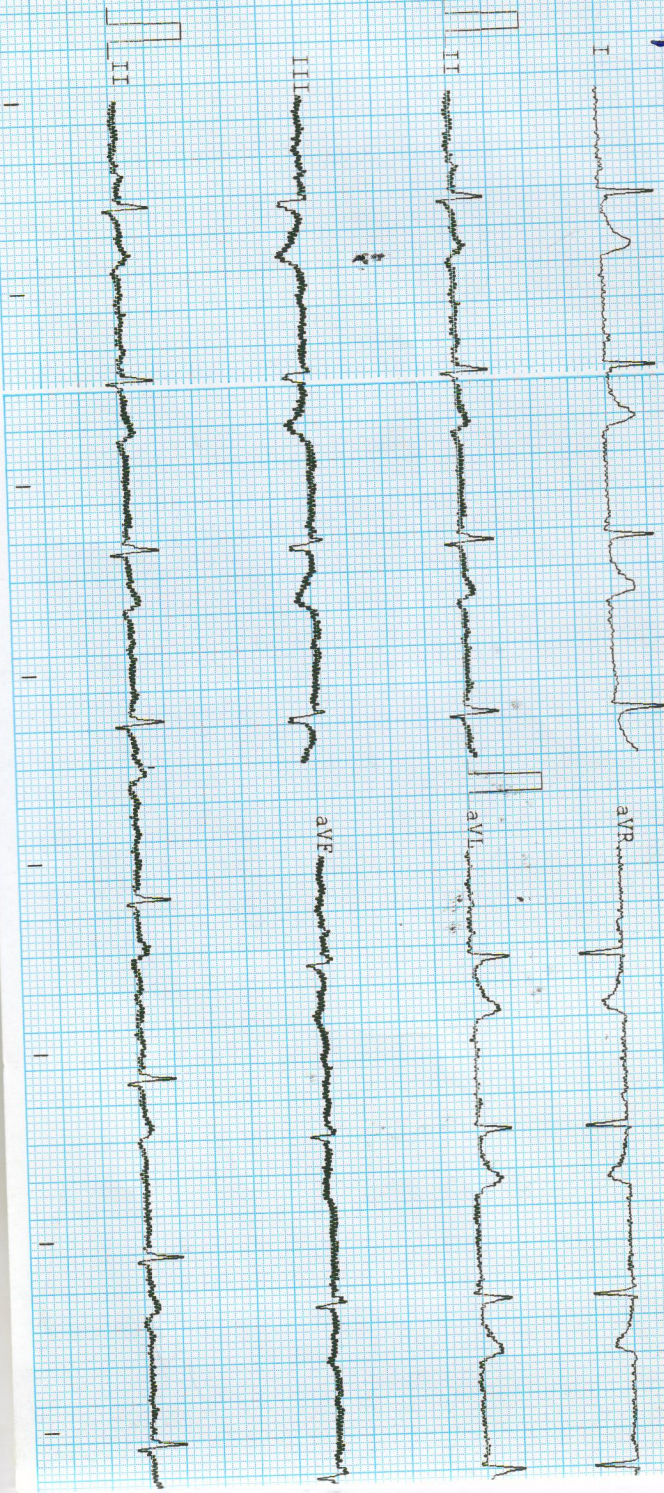



**Diwakar Diagnostic Centre**  
E-7/636, Arera Colony, Bhopal

1009 / Mr.Ravi Karamchandani / 35 Yrs / M / 0 Cms / 0 Kg Date: 19-Feb-2023 Refd By : BOB

**Report :**

TEST OBJECTIVE	: ROUTINE CHECK UP
RISK FACTOR	: MALE
ACTIVITY	: MODERATE ACTIVE
EXERCISE TOLERANCE	: AVERAGE
EXERCISE INDUCED ARRHYTHMIAS	: NO
HAEMODYNAMIC RESPONSE	: NORMAL
CHRONOTROPIC RESPONSE	: NORMAL
FINAL IMPRESSION	: STRESS TEST IS NEGATIVE FOR EXERCISE INDUCED ISCHAEMIC HEART DISEASE

**Report**

(GEM213180307)(R)/Allengers



Doctor : Cardiologist





1009 / Mr.Ravi Karamchandani / 35 Yrs / M / 0 Cms / 0 Kg Date: 19-Feb-2023 Refd By : BOB

Stage	Time	Duration	Belt Speed (mph)	Elevation	METs	Rate	% THR Achieved	BP	RPP	PVC	Comments
Supine	00:14	0:01	00.0	00.0	01.0	74	40 %	120/80	088	00	
Standing	00:27	0:01	00.0	00.0	01.0	69	37 %	120/80	082	00	
HV	00:42	0:01	00.0	00.0	01.0	67	36 %	120/80	080	00	
Warm Up	00:58	0:02	01.7	10.0	01.0	072	39 %	120/80	086	00	
ExStart	01:02	0:06	01.7	10.0	01.1	072	39 %	120/80	086	00	
BRUCE Stage 1	04:02	3:00	01.7	10.0	04.7	133	72 %	130/80	172	00	
BRUCE Stage 2	07:02	3:00	02.5	12.0	07.1	152	82 %	140/80	212	00	
PeakEx	07:20	0:18	03.4	14.0	07.4	155	84 %	140/80	217	00	
Recovery	08:19	1:00	00.0	00.0	01.2	110	59 %	140/80	154	00	
Recovery	09:19	2:00	00.0	00.0	01.0	079	43 %	130/80	102	00	

**Findings :**

Exercise Time : 06:19  
 Max HR Attained : 155 bpm 84% of Target 185  
 Max BP Attained : (Sys) 140/80  
 Max WorkLoad Attained : 7.4 Fair response to induced stress  
 Test End Reasons :





SUPINE

Diwakar Diagnostic Centre

1009 / Mr. Ravi Karamchandani / 35 Yrs / M

Date: 19-Feb-2023 10:18:23 AM METS: 1.0 / 74 bpm 40% of THR BP: 120/80 mmHg Raw ECG/BLC On/ Notch On/ HF 0.05 Hz/LF 20 Hz

ExTime: 00:13 0.0 mph. 0.0%  
25 mm/Sec. 1.0 Cm/mV

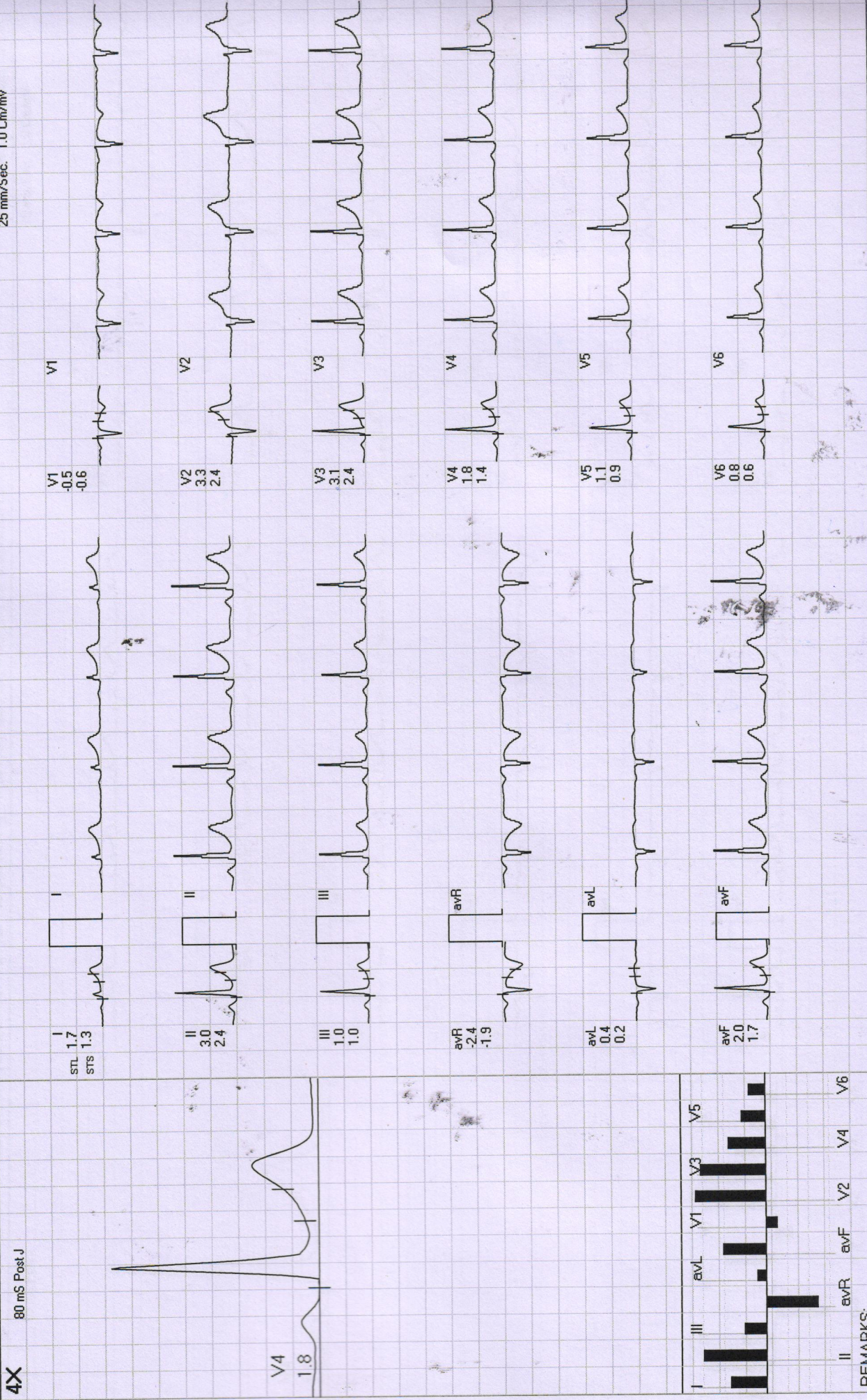

REMARKS:





STANDING

Diwakar Diagnostic Centre

1009 / Mr. Ravi Karamchandani / 35 Yrs / M

ExTime: 00:26 0.0 mph. 0.0%  
25 mm/Sec. 1.0 Cm/mV

Date: 19-Feb-2023 10:18:23 AM METS: 1.0/69 bpm 37% of THR BP: 120/80 mmHg Raw ECG/ BLC On/ Notch On/ HF 0.05 Hz/LF 20 Hz

4X 80 mS Post J

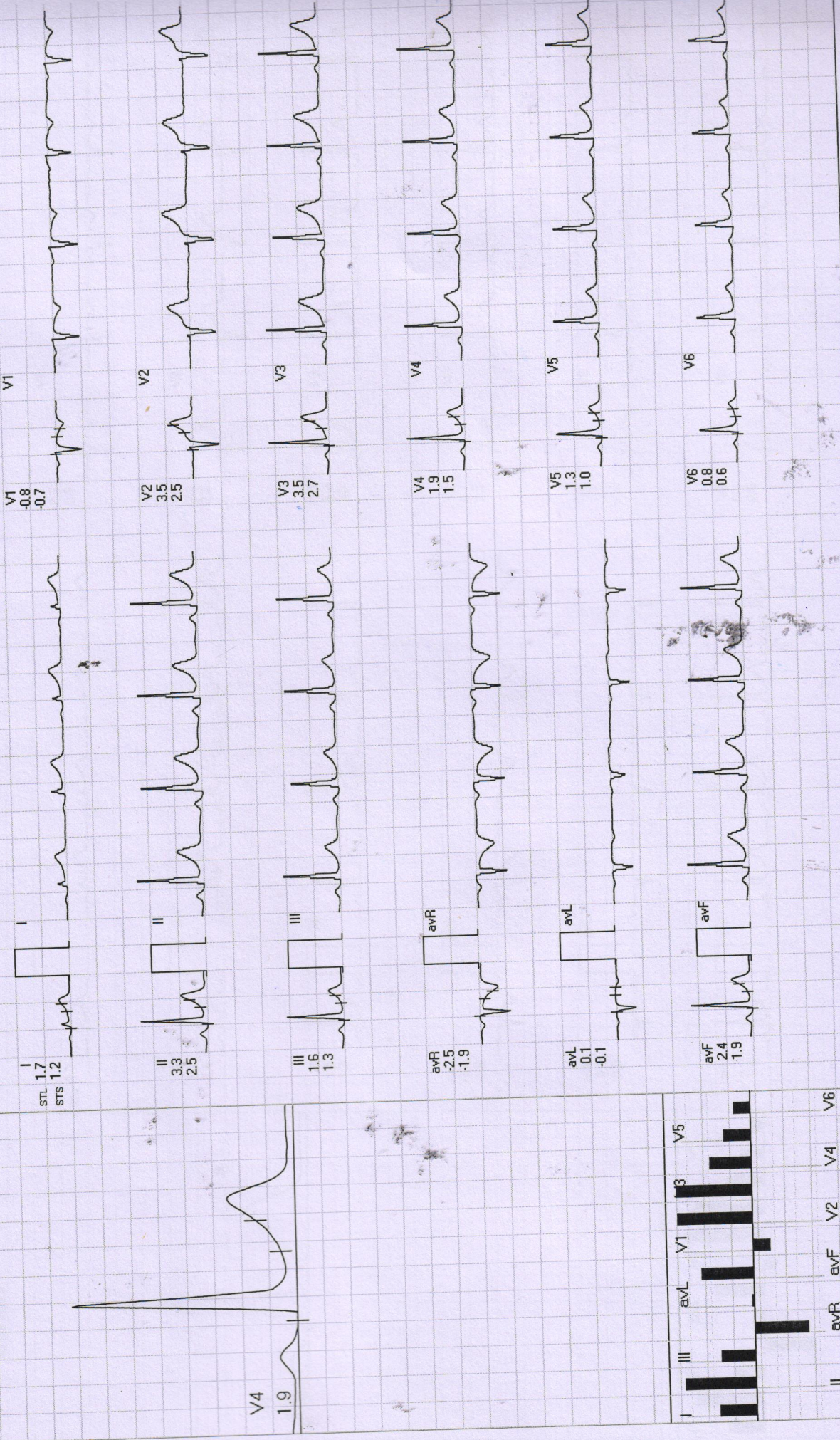

REMARKS:

(GEM213180307)(A)Allengers



**Diwakar Diagnostic Centre**

1009 / Mr. Ravi Karamchandani / 35 Yrs / M

ExTime: 00:41 0.0 mph. 0.0%  
25 mm/Sec. 1.0 Cm/mV

Date: 19-Feb-2023 10:18:23 AM METS: 1.0/67 bpm 36% of THR BP: 120/80 mmHg Raw ECG/ BLC On/ Natch On/ HF 0.05 Hz/ LF 20 Hz

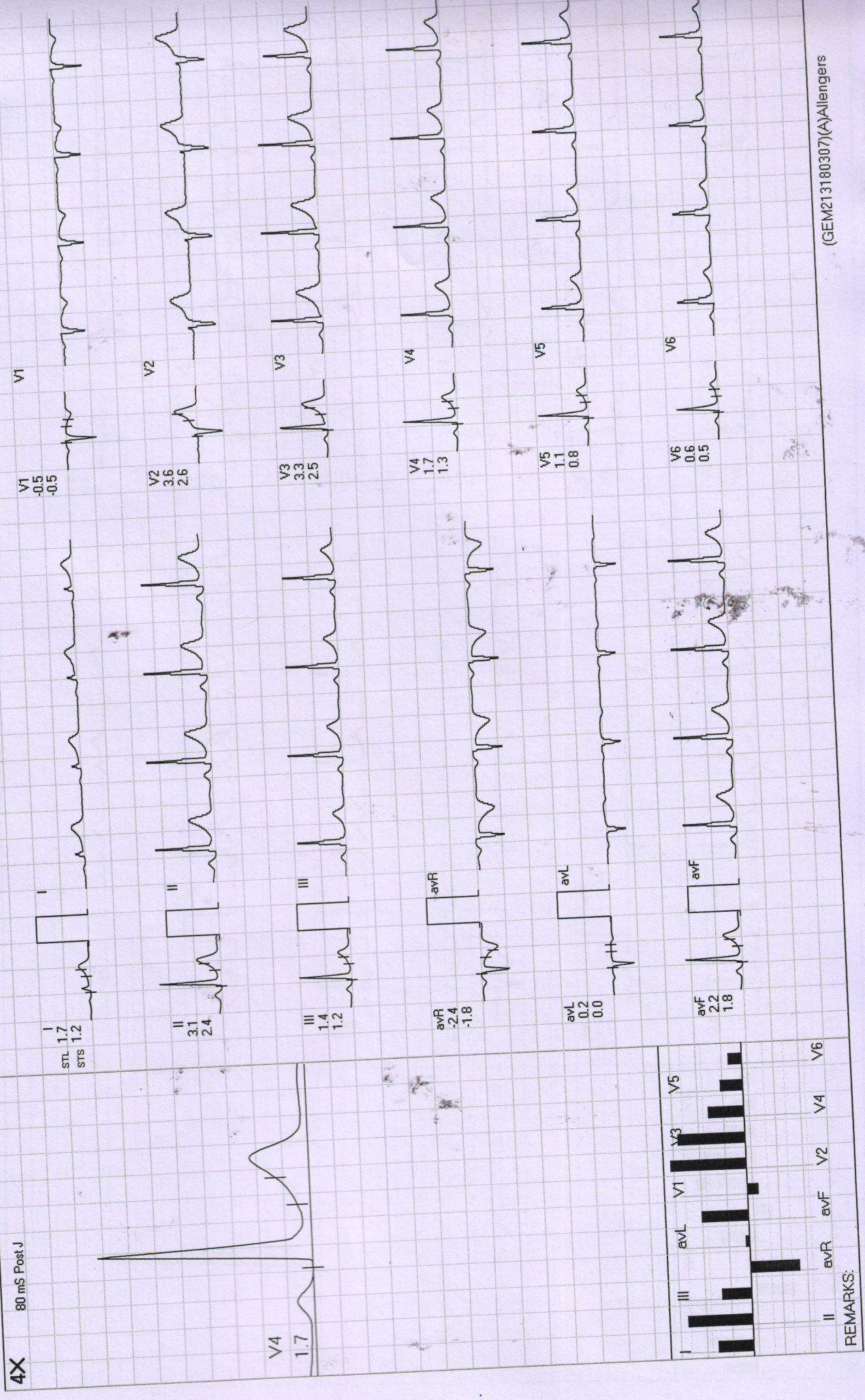

REMARKS:



Date: 19-Feb-2023 10:18:23 AM METS: 1.0/69 bpm 37% of THR BP: 120/80 mmHg Raw ECG/ BLC On/ Natch On/ HF 0.05 Hz/LF 20 Hz ExTime: 00:57 1.0 mph. 0.0%

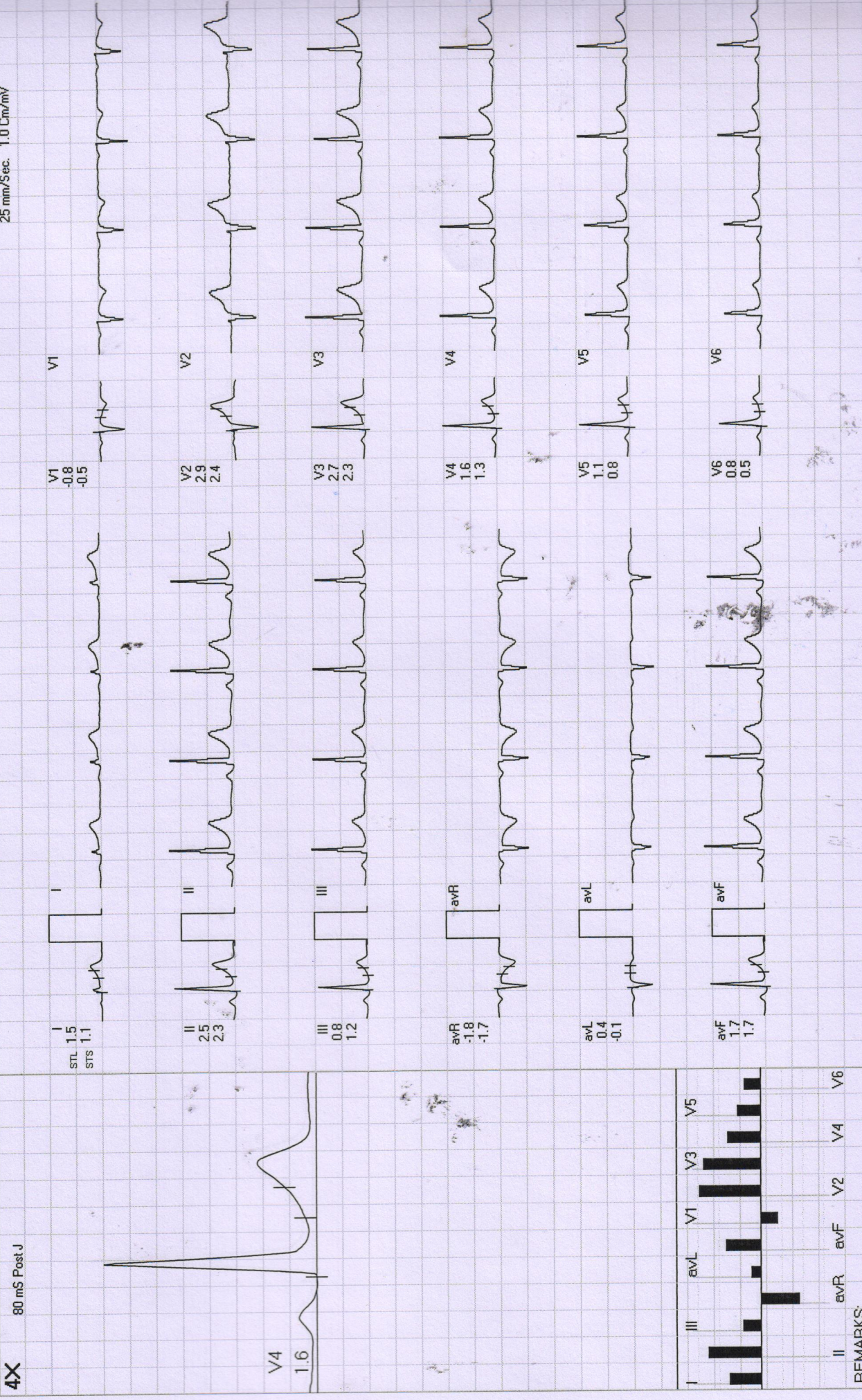





ExStrt

Diwakar Diagnostic Centre

1009 / Mr. Ravi Karamchandani / 35 Yrs / M

Date: 19-Feb-2023 10:18:23 AM METS: 1.07 72 bpm 38% of THR BP: 120/80 mmHg Raw ECG/BLC On/ Notch On/ HF 0.05 Hz/LF 20 Hz ExTime: 00:00 0.0 mph. 0.0%

4X 80 mS Post J

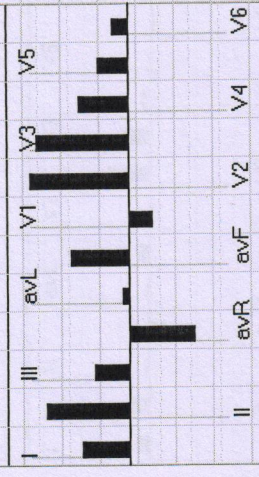
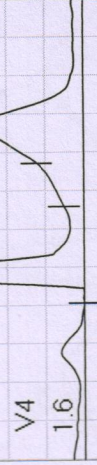
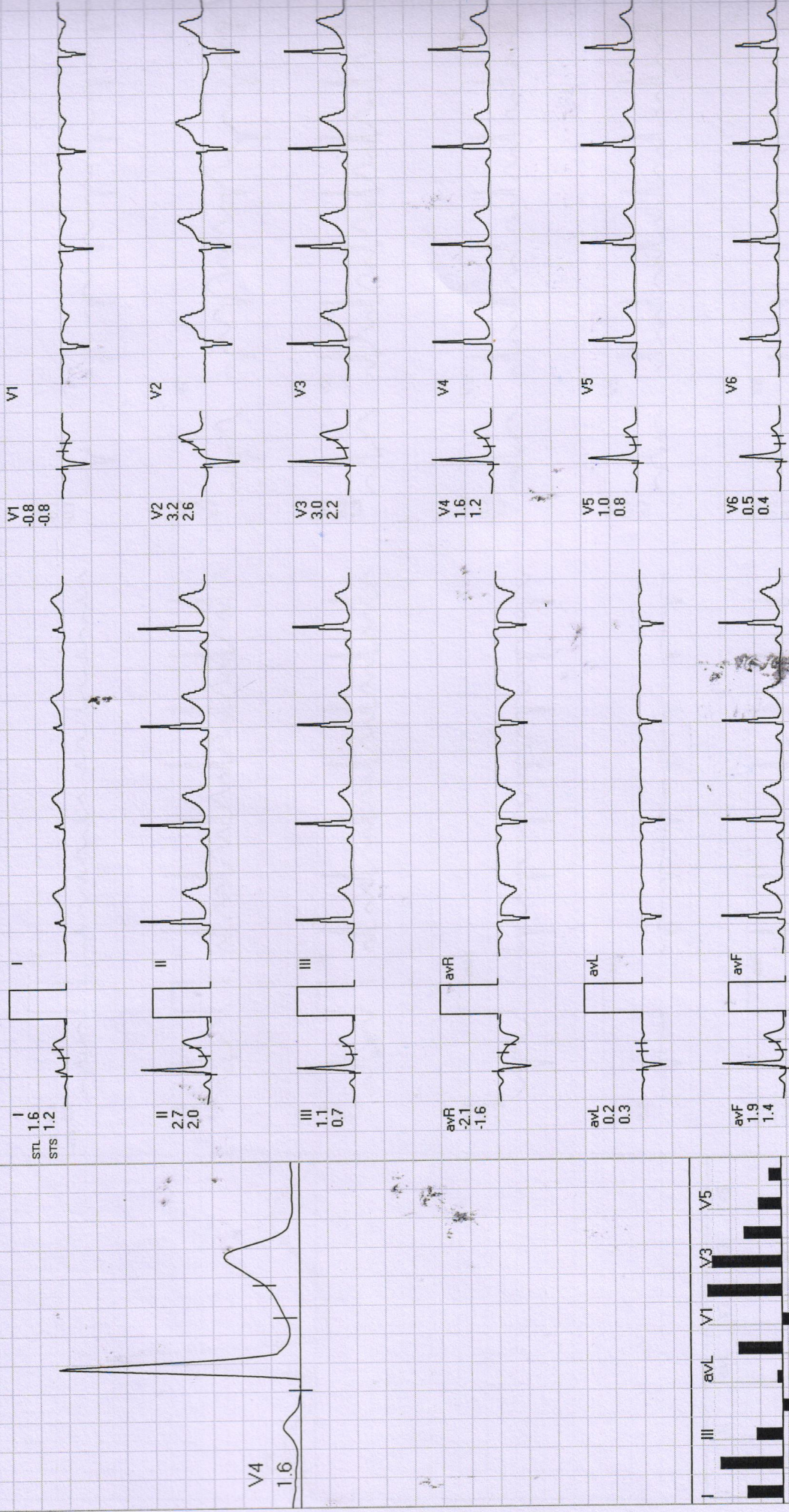

REMARKS:



Date: 19-Feb-2023 10:18:23 AM METS: 4.7 / 133 bpm 71% of THR. BP: 130/80 mmHg Raw ECG/BLC On/ Natch On/ HF 0.05 Hz/LF 20 Hz

ExTime: 03:00 1.7 mph, 10.0%

4X 60 mS Post J 25 mm/Sec. 1.0 Cm/mV

I  
STL 0.4  
STS 0.8

II  
0.6  
1.8

III  
0.2  
1.1

avR  
-0.5  
-1.3

avL  
0.1  
-0.2

avF  
0.4  
1.4

V1  
-0.1  
-0.1

V2  
1.4  
1.7

V3  
0.9  
1.9

V4  
0.3  
1.2

V5  
0.1  
0.7

V6  
-0.1  
0.3

V1

V2

V3

V4

V5

V6

I

II

III

avR

avL

avF

V4

0.3

I III avL avL V1 V3 V5

II avR avR V2 V4 V6

REMARKS:



Date: 19-Feb-2023 10:18:23 AM METS: 7.1/152 bpm 82% of THR BP: 140/80 mmHg Raw ECG/BLC On/ Notch On/ HF 0.05 Hz/LF 20 Hz ExTime: 06:00 2.5 mph, 12.0%

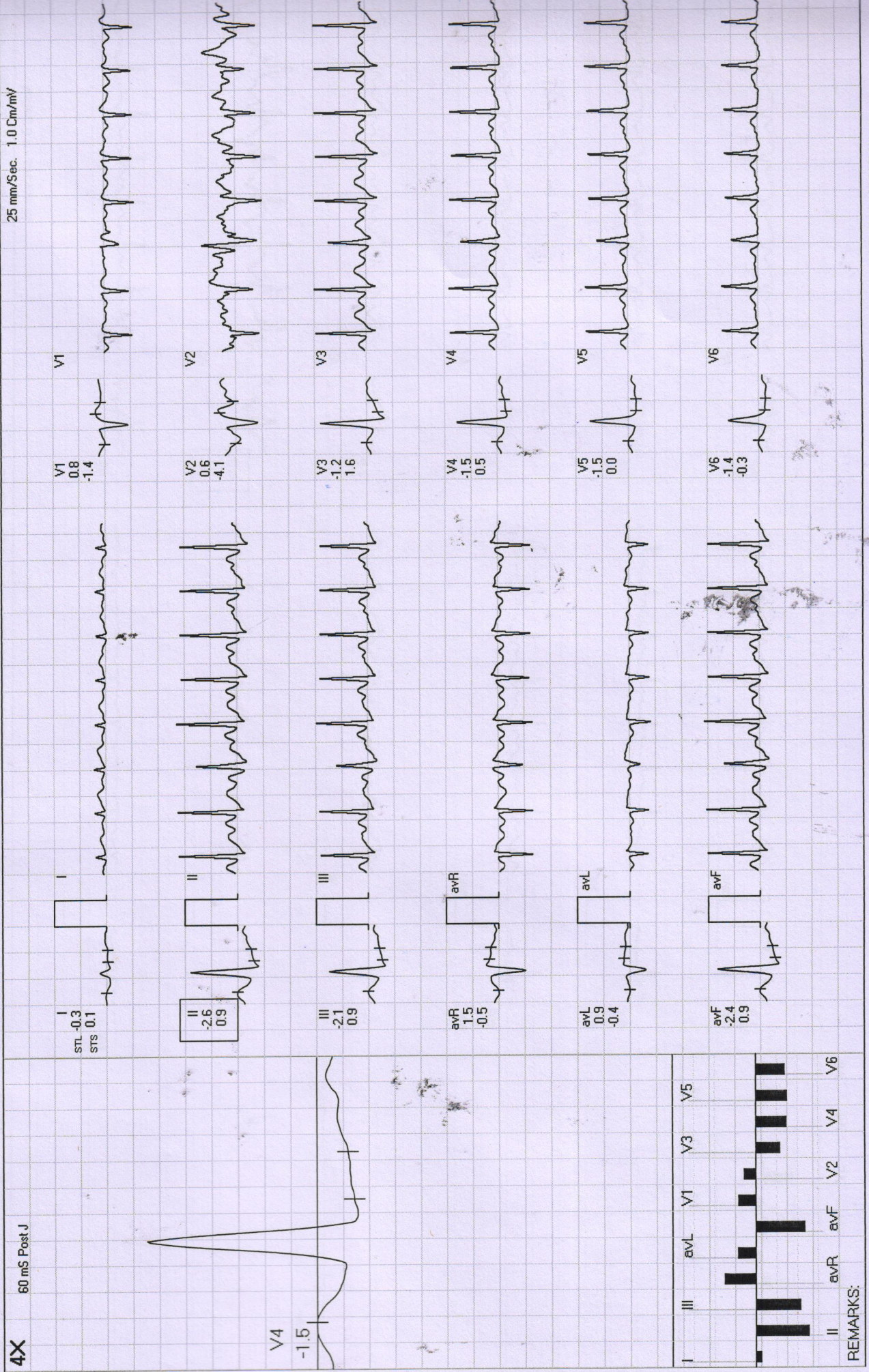



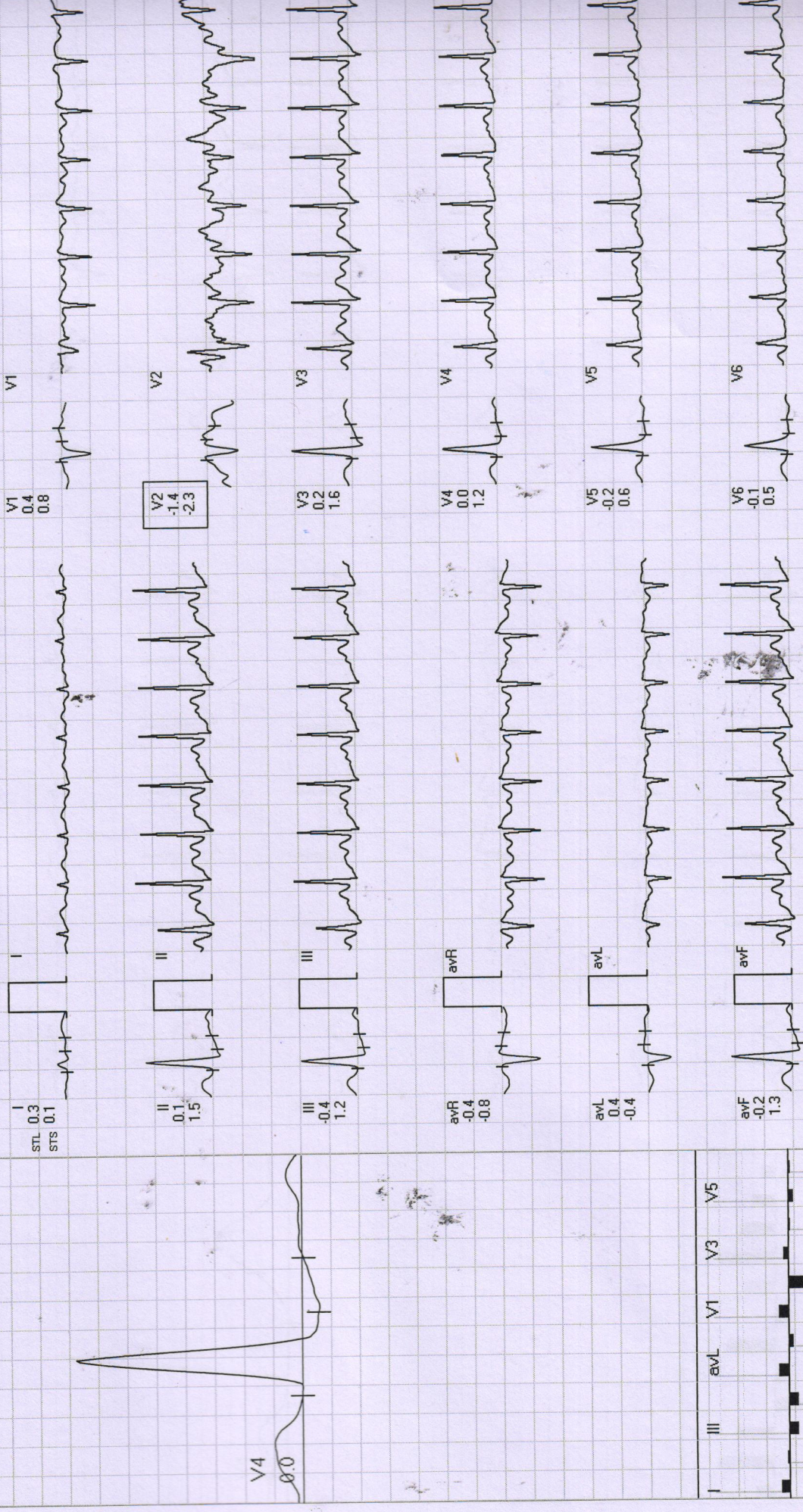

REMARKS:





Date: 19-Feb-2023 10:18:23 AM METS: 1.1/110 bpm 59% of THR BP: -/- mmHg Raw ECG/BLC On/ Notch On/ HF 0.05 Hz/LF 20 Hz

ExTime: 06:18 0.0 mph, 0.0%

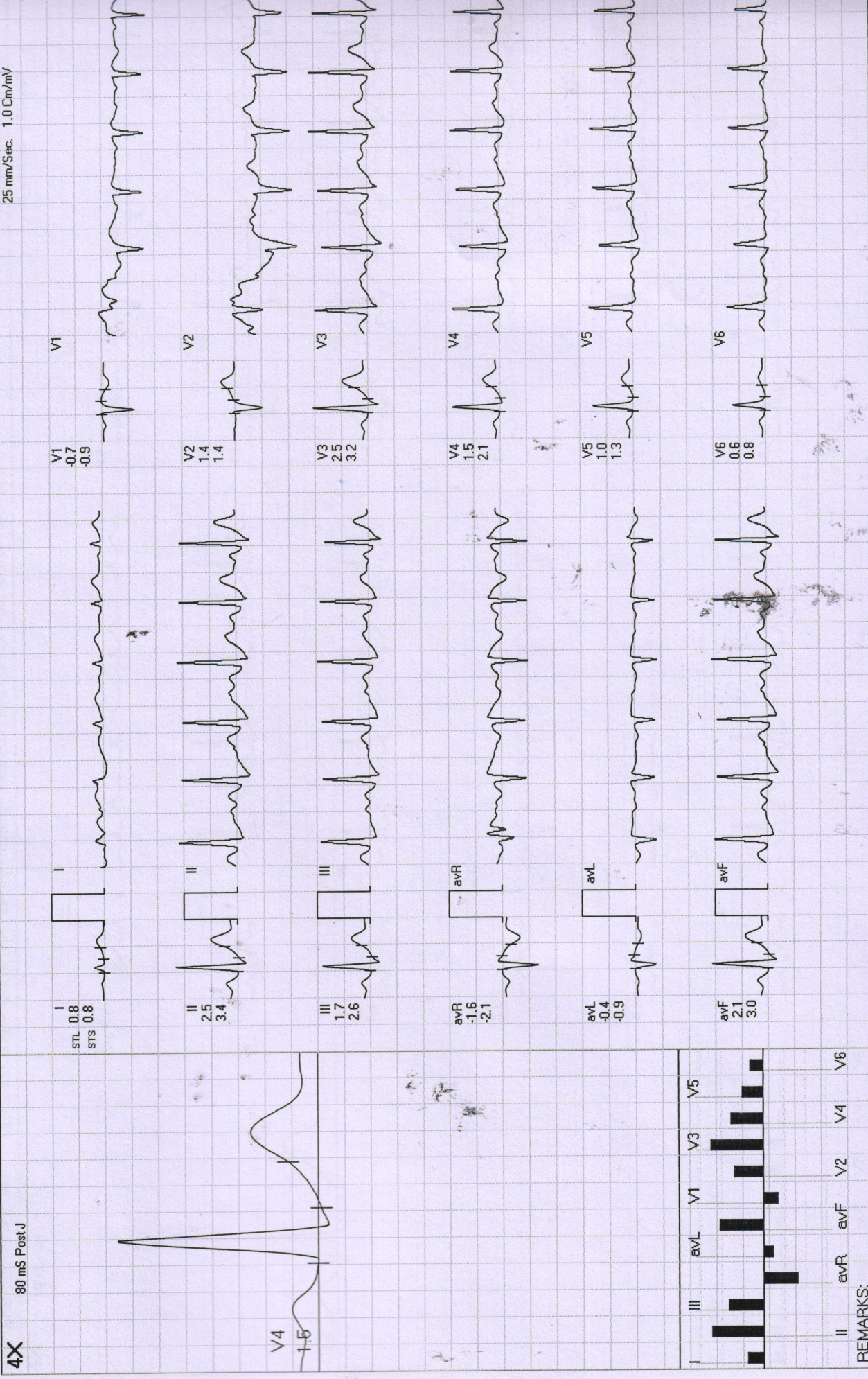





Recovery : ( 02:00 )

# Diwakar Diagnostic Centre

1009 / Mr. Ravi Karamchandani / 35 Yrs / M

Date: 19-Feb-2023 10:18:23 AM METS: 1.07 79 bpm 42% of THR BP: - / - mmHg Raw ECG/ BLC On/ Notch On/ HF 0.05 Hz/ LF 20 Hz ExTime: 06:18 0.0 mph. 0.0%

