

Summary

KSHIPRA SCANS & LABS

2-B, Hazareshwar Colony, Court Chouraha, Udaipur.

867/MR SUNIL KUMAR 36 Yrs/Male 0 Kg/0 Cms

Date: 29-Aug-2021 01:37:23 PM

Ref. By :

Medication :

Objective :

Protocol : BRUCE

History :

Stage	StageTime (Min:Sec)	PhaseTime (Min:Sec)	Speed (mph)	Grade (%)	METs	H.R. (bpm)	B.P. (mmHg)	R.P.P. x100	PVC	Comments
Supine					1.0	97	120/80	116	-	
Standing					1.0	90	120/80	108	-	
ExStart					1.0	94	120/80	112	-	
Stage 1	3:00	3:01	2.2	10.0	5.7	119	130/80	154	-	
Stage 2	3:00	6:01	3.1	12.0	8.5	148	130/90	192	-	
PeakEx	1:47	7:48	4.0	14.0	10.5	181	130/90	235	-	
Recovery	1:00		1.1	0.0	2.6	133	130/90	172	-	
Recovery	3:04		1.1	0.0	1.0	90	120/80	108	-	

Findings :

Exercise Time : 7:48 minutes
 Max HR attained : 181 bpm 98% of Max Predictable HR 184
 Max BP : 130/90(mmHg)
 Workload attained : 10.5 (Good Effort Tolerance)
 No significant ST segment changes noted during exercise or recovery.
 No Angina/Arrhythmia/53/murmur
 Final Impression : Test is negative for inducible ischaemia.
 Maximum Depression: 7:21

Advice/Comments:

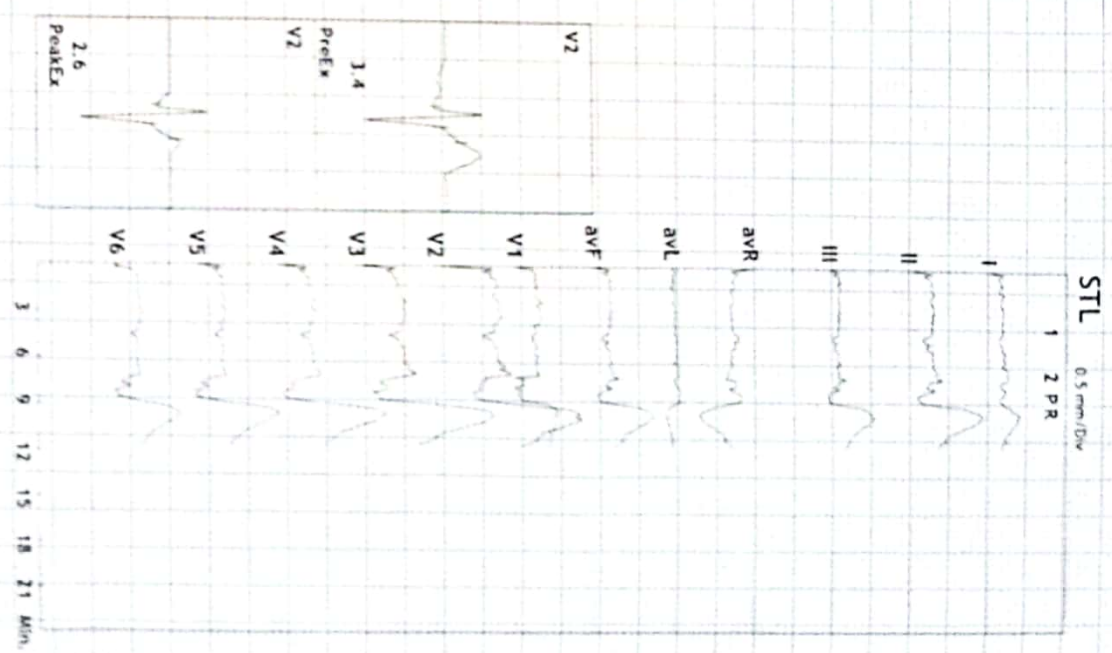

12 Lead + Median

KSHIPRA SCANS & LABS
2-B, Hazareshwar Colony, Court Chouraha, Udaipur.

867/MR SUNIL KUMAR HR: 97 bpm
36 Yrs/Male METS: 1.0
0 Kg/0 Cms BP: 120/80
Date: 29-Aug-2021 01:37:23 PM

MPHR: 52% of 184
Speed: 1.1 mph
Grade: 0.0%

Raw ECG BRUCE (1.0-35)Hz
Ex Time 00:30
BLC: On
Notch: On

Supine
10.0 mm/mV
25 mm/Sec.

4X 100 mS Post J

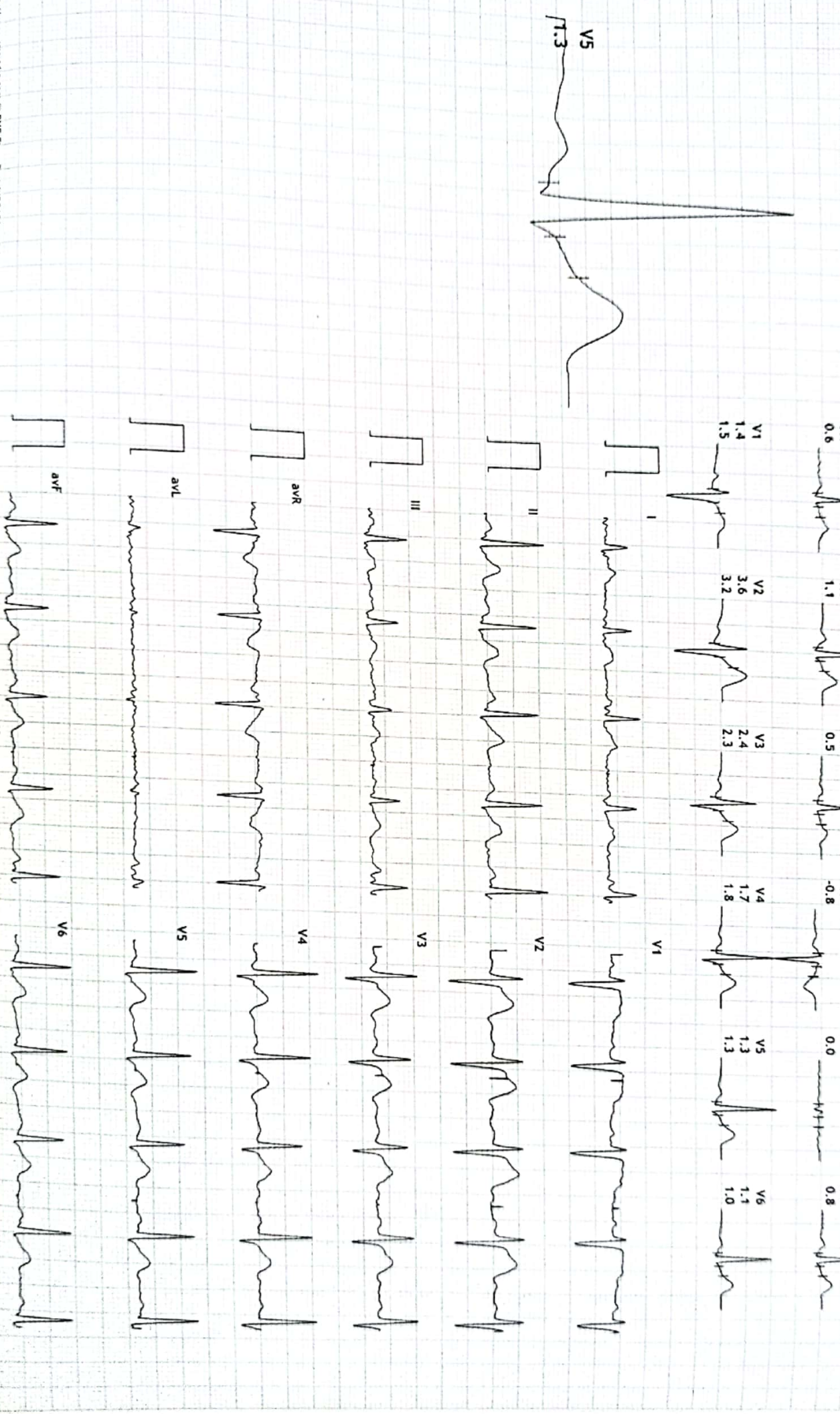

12 Lead + Median

KSHIPRA SCANS & LABS

2-B, Hazareshwar Colony, Court Chouraha, Udaipur.

4X 100 mS Post J

867/MR SUNIL KUMAR HR: 90 bpm
36 Yrs/Male MELTS: 1.0
0 Kg/0 Cms BP: 120/80
Date: 29-Aug-2021 01:37:23 PM

APPR: 48% of IBA
Speed: 1.1 mph
Grade: 0.0%

Raw ECG
BRUCE
(1.0-35)Hz

Ex Time 00:37
BLC: On
Hatch: On

Standing
10.0 mm/mV
25 mm/Sec.

0.6 0.7 0.7

1.3 1.1

0.7 0.5

-1.0 -0.8

0.0 0.0

0.8 0.8

V1 1.4 1.5

V2 3.6 3.2

V3 2.4 2.3

V4 1.7 1.8

V5 1.3 1.3

V6 1.1 1.0

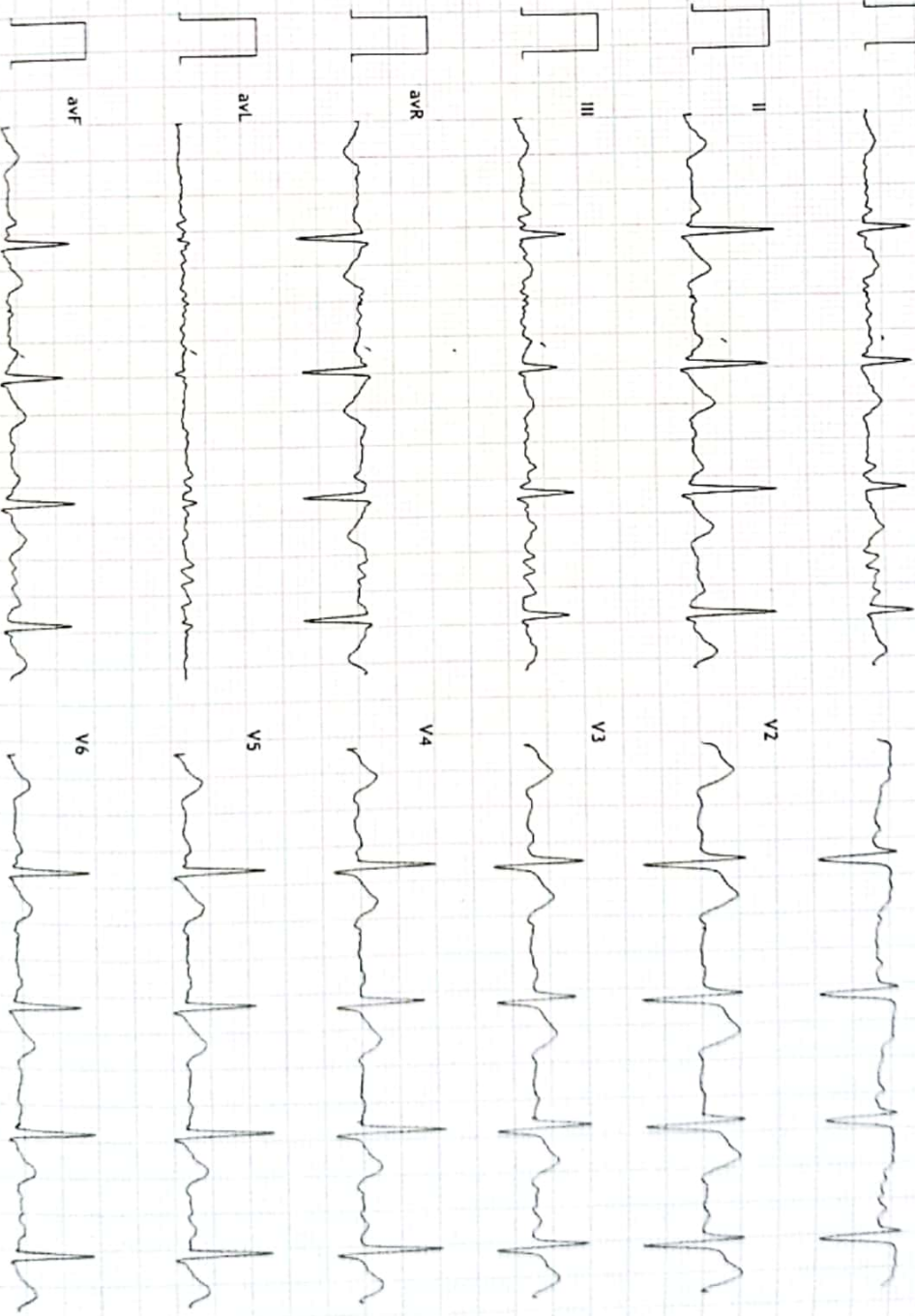

12 Lead + Median

KSHIPRA SCANS & LABS

Z-B, Hazarishwar Colony, Court Chouraha, Udaipur.

4X 100 ms Post J

SS7/AIR SINIL KUMAR HR: 119 bpm
36 Yrs/Male ME13: 5.7
0 kg/0 cms BP: 130/80
Date: 29 Aug 2021 01:37:23 PM

MPHR: 64% of 184
Speed: 2.2 mph
Grade: 10.0%

Raw ECG
BRUCE
(1.0, 35)Hz

Ex Time 01:00
BLC: On
Match: On

BRUCE: Stage 1(3:00)
10.0 mm/mv
25 mm/Sec.

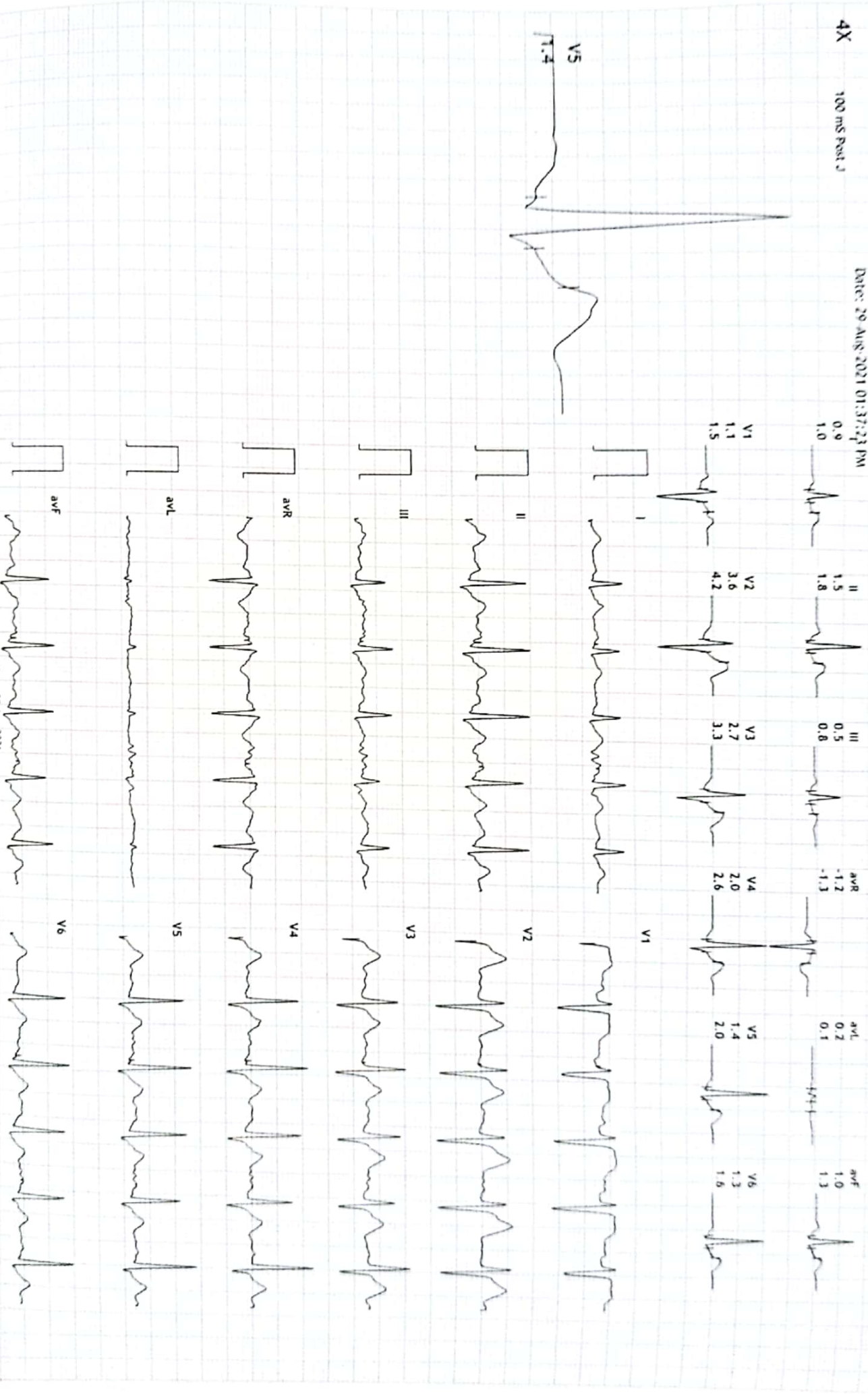

KSHIPRA SCANS & LABS

2-B, Hazareshwar Colony, Court Chouraha, Udaipur.

4X 100 ms Post J

SS7/AR SINGH, NIMAR
 36 Yrs/Male
 Q No./0 Gms
 Date: 29-Aug-2021 01:37:23 PM

HR: 148 bpm
 MTN: R/S
 RP: 130/90

APHR: 104
 Speed: 1.1 m/s
 Grade: 12.0%

APHR: 104
 Speed: 1.1 m/s
 Grade: 12.0%

APHR: 104
 Speed: 1.1 m/s
 Grade: 12.0%

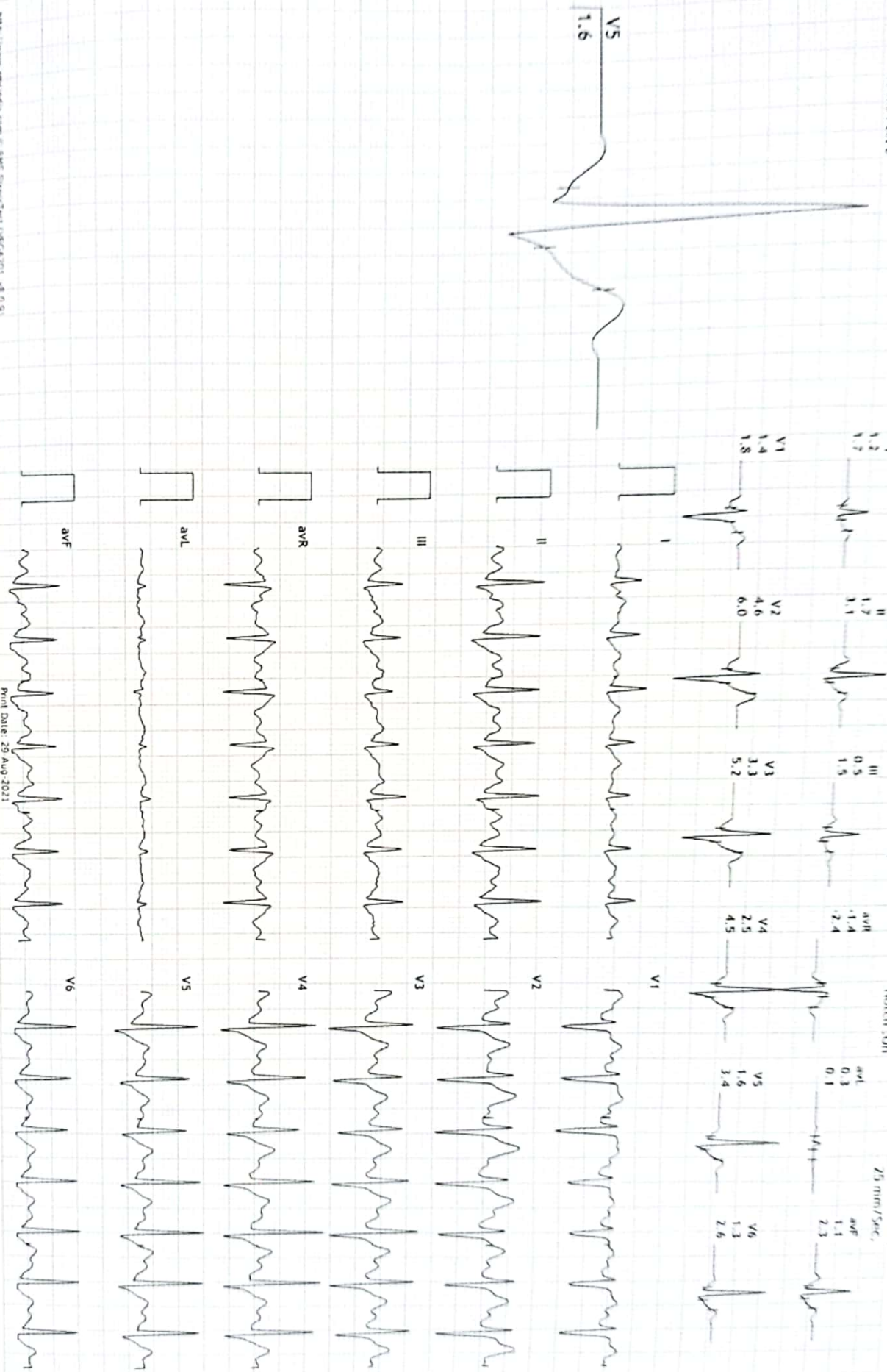

S67/MR SUNIL KUMAR HR: 181 bpm
 36 Yrs Male METN: 10.5
 Q R/0 CMS BP: 130/90
 Date: 29 Aug 2021 01:37:23 PM

APHR: 98% of 184
 Speed: 4.0 mph
 Grade: 14.0%

Raw ECG
 BRUCE
 (1.0 35)Hz

Ex Time: 07:47
 R/C: On
 HATCH: On

BRUCE: PeakEx(1:47)
 10.0 mm/My
 25 mm/Sec.

4X 100 ms Post J

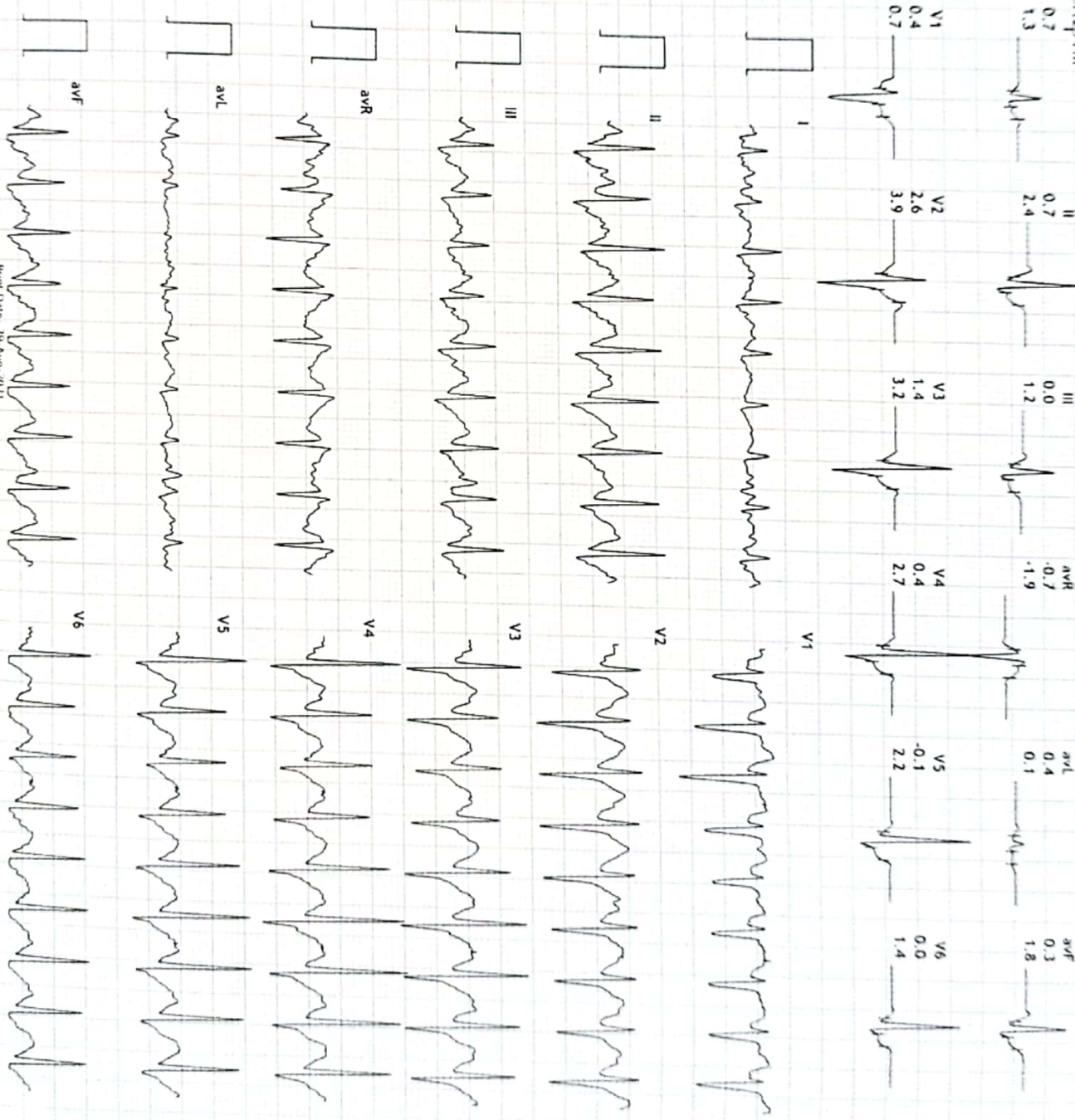
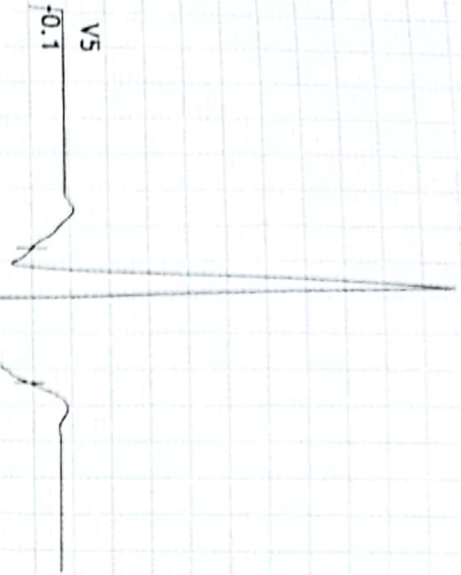

4X 100 ms Post J

8677MR SINIL KUMAR - HR: 133 bpm
36 Yrs Male
0 kg/0 cm
Date: 29-Aug-2021 01:37:27 PM

MPHR: 22% of 184
Speed: 1.1 mph
Grade: 0.0%

Raw ECG
BRUCE
(1.0 35)Hz

Ex Time: 07:48
BLC: On
Hatch: On

Recovery(1:00)
10.0 mm/rev
75 mm/Sec.

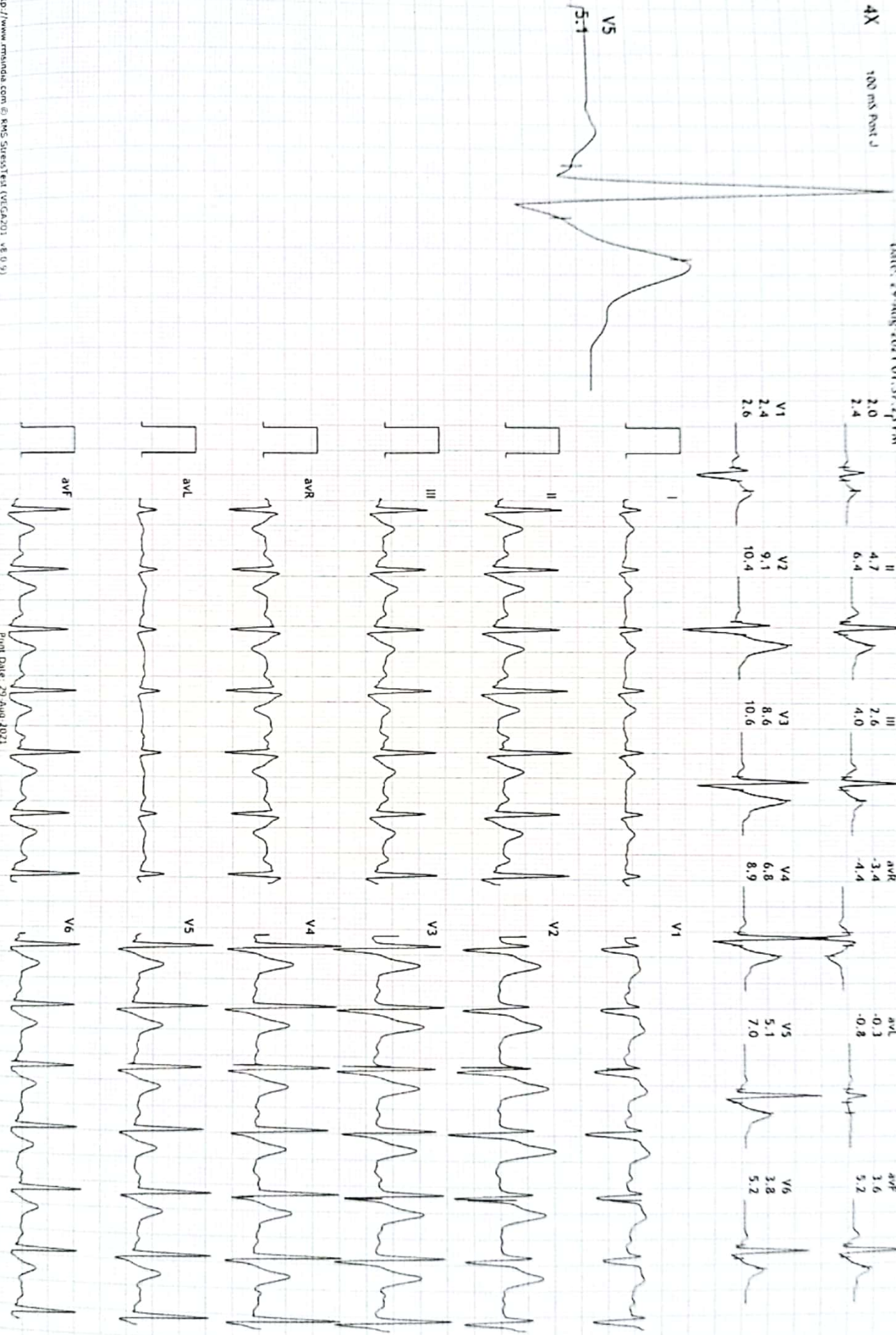

S67 MR SUNIL KUMAR HR: 104 bpm
36 Yrs/Male METS: 1.0
0 kg/0 Cms BP: 130/90
Date: 29-Aug-2021 01:37:23 PM

AMPR: 56% of 184
Speed: 1.1 mph
Grade: 0.0%

Raw ECG
RRCT
(1.0-39)Hz

Ex Time 07:47
B.C. On
Notch : On

10.0 mm/mV
25 mm/Sec.

4X 80 MS Post J

V5 3.4

I	3.2	1.8	-2.3	aVL	-0.2	aVF	2.5
II	4.3	2.6	-3.0	aVR	-0.5	V1	3.5
III	2.6	7.6	6.0	V4	4.7	V2	2.6
aVR	1.7	6.4	4.6	V5	3.4	V3	2.6
aVL	1.4	7.3	6.0	V6	4.6	V4	2.6
aVF	2.0	8.0	6.0	V7	4.6	V5	2.6

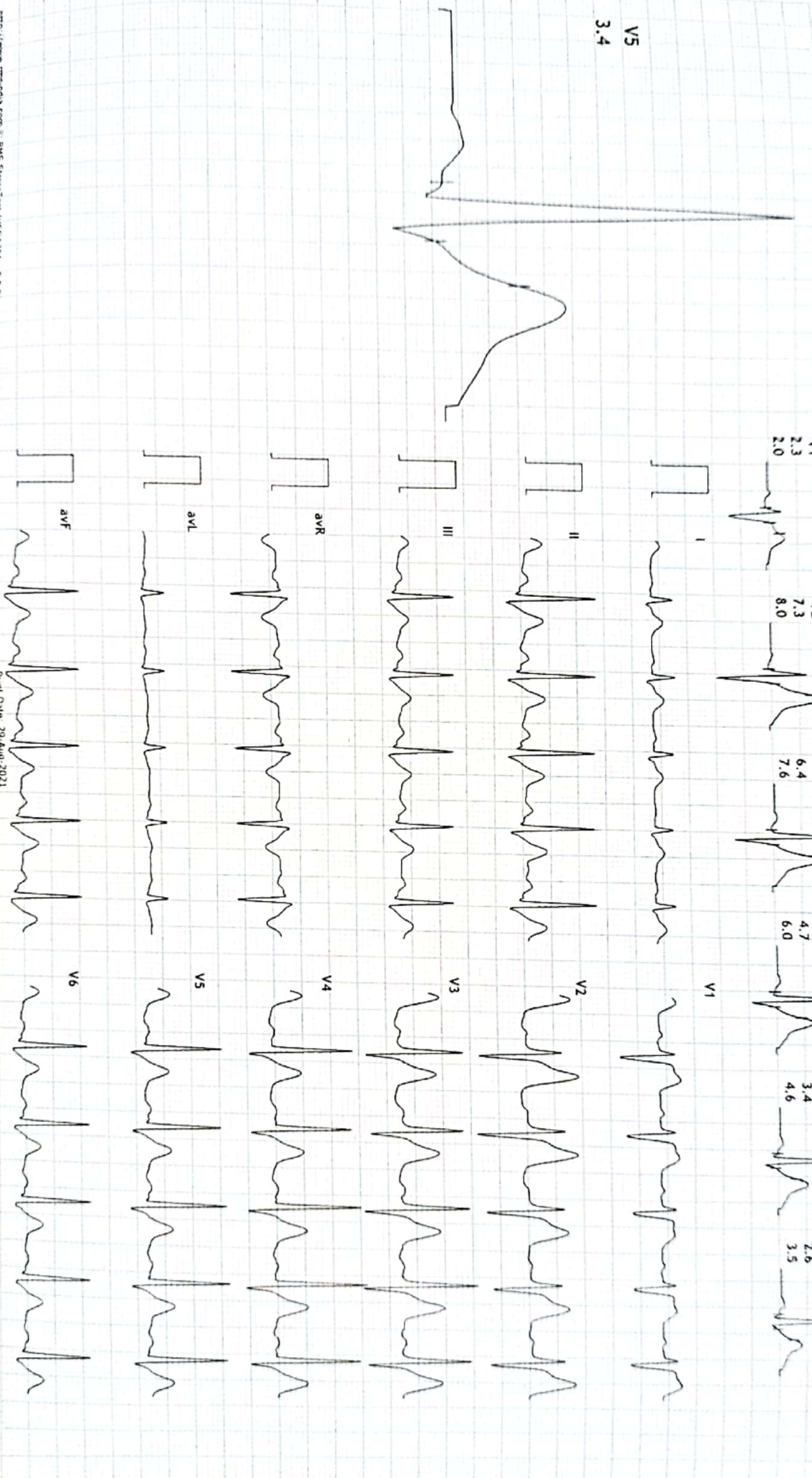

12 Lead + Median

KSHIPRA SCANS & LABS

2-B, Hazarshwar Colony, Court Chouraha, Udaipur.

867/MR SUNIL KUMAR HR: 80 bpm
36 Yrs Male MTLS: 1.0
0 kg/0 cms BP: 120/80
Date: 29-Aug-2021 01:37:23 PM

MPHR: 48% of 184
Speed: 1.1 mph
Grade: 0.0%

Raw ECG
BRUCE
(1.0 35)Hz

Ex Time 07:48
BLC: On
Notch: On

Recovery(3:04)
10.0 mm/mV
25 mm/Sec.

4X 100 mS Post J

