

# 24X7 {Helpline - 7835 999 444 , 7835 999 555}

**Patient Name :** Mrs. CHANDRAPRABHA KUMARI [UHIDNO:  
FHP26962525032023]  
**Age / Gender :** 38 Yr / Female  
**Address :** DHANKOR GR NOIDA, Gautam Buddha Nagar, UTTAR PRADESH  
**Requesting Doctor:** Dr. ANSHUMALA SINHA

  
  
UHIDNO: FHP26962525032023  
MBBS, DMRD, DNB  
SR. CONSULTANT RADIOLOGIST  
Reg. ID :OPD.22-23-147791

## BIOCHEMISTRY

**Request Date :** 25-03-2023 09:19 AM  
**Collection Date :** 25-03-2023 09:41 AM [BI11258]  
**Acceptance Date :** 25-03-2023 09:41 AM | TAT: 00:45  
[HH:MM]

**Reporting Date :** 25-03-2023 10:26 AM  
**Reporting Status :** Finalized

Investigations	Method	Result	Biological Reference
<b>BLOOD SUGAR FASTING (BSF) *[ Sodium fluoride(grey top) ]</b> <i>Performed On: VITROS 250</i>		95.00 mg/dL	74.00 - 110.00 mg/dL (Age <= 100 )

*Please correlate clinically*

END OF REPORT.

Prepared By  
PIYUSH SHUKLA

  
VAIBHAV TIWARI  
MBBS, MD  
(PATHOLOGY)

# 15%

Discount on Medicines Purchase from Felix Pharmacy  
फेलिक्स फार्मसी से दवाओं की खरीद पर 15% की छूट\*

• 24X7 Emergency • Ambulance • Pharmacy • Lab • Blood Bank

Mrs. CHANDRAPRABHA KUMARI / UHIDNO: FHP26962525032023

Reg. No.: OPD.22-23-147791

Mrs. CHANDRAPRABHA KUMARI / UHIDNO: FHP26962525032023

This is not for Medico Legal purpose

Printed By: LAJITA SHARMA

Printed: 27/03/2023 10:09 AM

# 24X7 {Helpline - 7835 999 444 , 7835 999 555}

**Patient Name :** Mrs. CHANDRAPRABHA KUMARI [UHIDNO: FHP26962525032023] UHIDNO:FHP269625250320  
**Age / Gender :** 38 Yr / Female  
**Address :** DHANKOR GR NOIDA, Gautam Buddha Nagar, UTTAR PRADESH  
**Requesting Doctor:** Dr. ANSHUMALA SINHA **Reg. ID :** OPD.22-23-147791

## HAEMATOLOGY

**Request Date :** 25-03-2023 09:19 AM **Reporting Date :** 25-03-2023 11:12 AM  
**Collection Date :** 25-03-2023 09:37 AM[HA8921] **Reporting Status :** Finalized  
**Acceptance Date :** 25-03-2023 09:39 AM | TAT: 01:33 [HH:MM]

Investigations	Method	Result	Biological Reference
<b>HAEMOGRAM (CBC &amp; ESR)</b>			
HEMOGLOBIN(NON CYNAMETH/PHOTOMETRY)*		10.10 gm/dL *	F 12.00 - 15.00 gm/dL (Age 13 Y - 100 Y)
TOTAL LEUCOCYTE COUNT (TLC) (FLOWCYTOMETRY)*		6880 /cumm	F 4000.00 - 10000.00 /cumm (Age 13 Y - 100 Y)
DLC (FLOWCELL & CYTOCHEMISTRY/MANUAL)*			
NEUTROPHIL		60.10 %	40.00 - 80.00 % (Age 13 Y - 100 Y)
LYMPHOCYTE		29.60 %	20.00 - 40.00 % (Age 13 Y - 100 Y)
MONOCYTE		7.90 %	2.00 - 10.00 % (Age 13 Y - 100 Y)
EOSINOPHIL		2.40 %	1.00 - 6.00 % (Age 13 Y - 100 Y)
BASOPHIL		0.00 %	0.00 - 1.00 % (Age 13 Y - 100 Y)
RBC (IMPEDENCE)*		4.78 millions/cumm	F 3.80 - 5.80 millions/cumm (Age 13 Y - 100 Y)
HEMATOCRIT/P.C.V (RBC PULSE HEIGHT)*		29.30 % *	F 36.00 - 46.00 % (Age 13 Y - 100 Y)
MCV(Calculated)*		61.20 fL *	80.00 - 100.00 fL (Age 13 Y - 100 Y)
MCH(Calculated)*		21.10 Picogram *	27.00 - 32.00 Picogram (Age 13 Y - 100 Y)
MCHC(Calculated)*		34.50 %	31.50 - 34.50 % (Age 13 Y - 100 Y)
PLATELET COUNT (IMPEDANCE)*		2.20 Lakh/cumm	1.50 - 4.00 Lakh/cumm (Age 13 Y - 100 Y)
ESR(Westergren's Method)*		40 mm/hr *	M 0 - 10 F 5 - 20

Performed On: PENTRA ES60 (Horiba),5-Part differential cell counter

END OF REPORT.

**15%**

Discount on Medicines Purchase from Felix Pharmacy

फेलिक्स फार्मसी से दवाओं की खरीद पर 15% की छूट\*

Prepared By  
ABHISHEK RATHI

VAIBHAV TIWARI  
MBBS, MD  
(PATHOLOGY)

• **24X7 Emergency** • **Ambulance** • **Pharmacy** • **Lab** • **Blood Bank**

**24X7 {Helpline - 7835 999 444 , 7835 999 555}**

**Patient Name :** Mrs. CHANDRAPRABHA KUMARI [UHIDNO: FHP26962525032023] UHIDNO:FHP269625250320  
**Age / Gender :** 38 Yr / Female  
**Address :** DHANKOR GR NOIDA, Gautam Buddha Nagar, UTTAR PRADESH  
**Requesting Doctor:** Dr. ANSHUMALA SINHA **Reg. ID :**OPD.22-23-147791

**HAEMATOLOGY**

**Request Date :** 25-03-2023 09:19 AM **Reporting Date :** 25-03-2023 11:48 AM  
**Collection Date :** 25-03-2023 09:37 AM[HA8921] **Reporting Status :** Finalized  
**Acceptance Date :** 25-03-2023 09:39 AM | TAT: 02:09 [HH:MM]

Investigations	Method	Result	Biological Reference
<b>Blood Group (RH Type) *[ EDTA tube(purple top) ]</b>			
Blood Group	Forward Grouping Method	A	
Rh Type	Forward Grouping Method	POSITIVE	

END OF REPORT.

Prepared By  
ABHISHEK RATHI

*Vasthik*  
VAIBHAV TIWARI  
MBBS, MD  
(PATHOLOGY)

**15%**

Discount on Medicines Purchase from Felix Pharmacy  
फेलिक्स फार्मसी से दवाओं की खरीद पर 15% की छूट\*

**• 24X7 Emergency • Ambulance • Pharmacy • Lab • Blood Bank**

# 24X7 {Helpline - 7835 999 444 , 7835 999 555}

**Patient Name :** Mrs. CHANDRAPRABHA KUMARI [UHIDNO: FHP26962525032023] UHIDNO:FHP269625250320

**Age / Gender :** 38 Yr / Female

**Address :** DHANKOR GR NOIDA, Gautam Buddha Nagar, UTTAR PRADESH

**Requesting Doctor:** Dr. ANSHUMALA SINHA Reg. ID :OPD.22-23-147791

## BIOCHEMISTRY

**Request Date :** 25-03-2023 09:19 AM **Reporting Date :** 25-03-2023 12:43 PM

**Collection Date :** 25-03-2023 09:37 AM[B111255] **Reporting Status :** Finalized

**Acceptance Date :** 25-03-2023 09:39 AM | TAT: 03:04 [HH:MM]

Investigations	Method	Result	Biological Reference				
<b>GLYCOSYLATED HAEMOGLOBIN (Hb A1c) *[ edta tube(purple top) ]</b> (Method:HPLC Assay)		5.8 %					
<i>Ref Range for HBA1c</i>							
Non Diabetic: < 5.7 %							
Pre-Diabetic: 5.7 - 6.5 %							
Diabetic: > 6.5 %							
<i>Remark: Hemoglobin A1c criteria for diagnosing diabetes have not been established for patients who are &lt;18 years of age.</i>							
<i>HbA1c goals in treatment of diabetes:</i>							
Ages 0-6 years: 7.6% - 8.4%							
Ages 6-12 years: <8%							
Ages 13-19 years: <7.5%							
Adults: <7%							
<i>Comments:</i>							
HbA1c provides an index of average blood glucose levels over the past 8 - 12 weeks and is a much better indicator of long term glycemc control as compared to blood and urinary glucose determinations.							
<i>(Note: If a person has anemia, hemolysis, or heavy bleeding, HbA1c test results may be falsely low. If someone is iron-deficient, the HbA1c level may be increased. If a person has had a recent blood transfusion, the HbA1c may be inaccurate and may not accurately reflect glucose control for 2 to 3 months.)</i>							
<i>ADA criteria for correlation between HbA1c &amp; Mean plasma glucose levels:</i>							
HbA1c(%):	6	7	8	9	10	11	12
Mean Plasma Glucose:	126	154	183	212	240	269	298
(mg/dL)							
<i>Please correlate clinically</i>							

**15%**

Discount on Medicines Purchase from Felix Pharmacy

फेलिक्स फार्मसी से दवाओं की खरीद पर 15% की छूट\*

END OF REPORT.

# 24X7 {Helpline - 7835 999 444 , 7835 999 555}

**Patient Name :** Mrs. CHANDRAPRABHA KUMARI [UHIDNO: FHP26962525032023] UHIDNO:FHP269625250320  
**Age / Gender :** 38 Yr / Female  
**Address :** DHANKOR GR NOIDA, Gautam Buddha Nagar, UTTAR PRADESH  
**Requesting Doctor:** Dr. ANSHUMALA SINHA Reg. ID :OPD.22-23-147791

## CLINICAL PATHOLOGY

**Request Date :** 25-03-2023 09:19 AM **Reporting Date :** 25-03-2023 01:23 PM  
**Collection Date :** 25-03-2023 09:37 AM[CLP13262] **Reporting Status :** Finalized  
**Acceptance Date :** 25-03-2023 09:39 AM | TAT: 03:44 [HH:MM]

Investigations	Method	Result	Biological Reference
<b>URINE ROUTINE AUTOMATED * [Random Urine ]</b>			
VOLUME		30 ML	>10
COLOUR		PALE YELLOW	PALE YELLOW
APPEARANCE		CLEAR	CLEAR
SPECIFIC GRAVITY (pKA CHANGE)		1.010	1.005 - 1.030
pH (DOUBLE INDICATOR)		6.0	5.00 - 8.50
URINE PROTEIN (PROTEIN ERROR/ 3% SULPHOSALICYLIC ACID)		NIL	NIL
GLUCOSE (GOD-POD/ BENEDICTS)		NIL	NIL
<b>MICROSCOPIC EXAMINATION</b>			
PUS CELLS		2-3 /HPF	0.0-3.0
RBC		NIL /HPF	NIL
CASTS		ABSENT	ABSENT
CRYSTALS		ABSENT	ABSENT
EPITHELIAL CELLS		2-3 /HPF	F 0.00 - 5.00 /HPF
BACTERIA		ABSENT	ABSENT
OTHER		ABSENT	

Please correlate clinically

END OF REPORT.

*Handwritten Signature*

Prepared By  
AVANISH KUMAR YADAV

VAIBHAV TIWARI  
MBBS, MD  
(PATHOLOGY)

**15%**

Discount on Medicines Purchase from Felix Pharmacy

फेलिक्स फार्मसी से दवाओं की खरीद पर 15% की छूट\*

**• 24X7 Emergency • Ambulance • Pharmacy • Lab • Blood Bank**

# 24X7 {Helpline - 7835 999 444 , 7835 999 555}

**Patient Name :** Mrs. CHANDRAPRABHA KUMARI [UHIDNO: FHP26962525032023] UHIDNO:FHP269625250320

**Age / Gender :** 38 Yr / Female

**Address :** DHANKOR GR NOIDA, Gautam Buddha Nagar, UTTAR PRADESH

**Requesting Doctor:** Dr. ANSHUMALA SINHA Reg. ID :OPD.22-23-147791

## BIOCHEMISTRY

**Request Date :** 25-03-2023 09:19 AM **Reporting Date :** 25-03-2023 11:15 AM

**Collection Date :** 25-03-2023 09:37 AM[B11255] **Reporting Status :** Finalized

**Acceptance Date :** 25-03-2023 09:39 AM | TAT: 01:36 [HH:MM]

Investigations	Method	Result	Biological Reference
<b>LIPID PROFILE *[ Plain tube (red top) ]</b>			
TOTAL CHOLESTEROL Enzymatic (CHE/CHO/POD)*		144.00 mg/dL	Normal <200, Borderline High 200 - 239, High > 240
TRIGLYCERIDES Enzymatic (Lipase/GK/GPO/POD)*		167.00 mg/dL	Normal : < 150 Borderline High: 150 - 199 High: 200 - 499 Very High :> 500
HDL -CHOLESTEROL PTA/ MgCl2-enzymatic*		42.00 mg/dL	40.00 - 60.00 mg/dL
LDL(Low density lipid) Calculated		68.60 mg/dL *	100.00 - 160.00 mg/dL
VLDL(Very low density lipid) Calculated		33.40 mg/dL	15.00 - 40.00 mg/dL
CHOL/HDL Ratio Calculated		3.43	3.00 - 5.00

Performed On: VITROS 250

Please correlate clinically

END OF REPORT.

*Vasishth*

Prepared By  
PIYUSH SHUKLA

VAIBHAV TIWARI  
MBBS, MD  
(PATHOLOGY)

**15%**

Discount on Medicines Purchase from Felix Pharmacy

फेलिक्स फार्मसी से दवाओं की खरीद पर 15% की छूट\*

• **24X7 Emergency** • **Ambulance** • **Pharmacy** • **Lab** • **Blood Bank**

**24X7 {Helpline - 7835 999 444 , 7835 999 555}**

**Patient Name :** Mrs. CHANDRAPRABHA KUMARI [UHIDNO: FHP26962525032023] UHIDNO:FHP269625250320  
**Age / Gender :** 38 Yr / Female  
**Address :** DHANKOR GR NOIDA, Gautam Buddha Nagar, UTTAR PRADESH  
**Requesting Doctor:** Dr. ANSHUMALA SINHA **Reg. ID :** OPD.22-23-147791

**BIOCHEMISTRY**

**Request Date :** 25-03-2023 09:19 AM **Reporting Date :** 25-03-2023 11:15 AM  
**Collection Date :** 25-03-2023 09:37 AM[B11255] **Reporting Status :** Finalized  
**Acceptance Date :** 25-03-2023 09:39 AM | TAT: 01:36 [HH:MM]

Investigations	Method	Result	Biological Reference
<b>KIDNEY FUNCTION TEST(KFT) *[ Plain tube (red top) ]</b>			
UREA (UREASE METHOD)*		14.7 mg/dL	F 10.00 - 40.00 mg/dL
S.CREATININE (ENZYMATIC)*		0.60 mg/dL	F 0.52 - 1.04 mg/dL
S.URIC ACID (URICASE, COLORIMETRY)*		5.30 mg/dL	F 2.50 - 6.20 mg/dL
S.CALCIUM (ARSENazo DYE)*		<b>10.6 mg/dL *</b>	8.40 - 10.20 mg/dL
S. SODIUM (DIRECT I.S.E.)*		<b>157.0 mmol/L *</b>	137.00 - 145.00 mmol/L
S. POTASSIUM (DIRECT I.S.E.)*		5.00 mmol/L	3.50 - 5.10 mmol/L
S. PHOSPHORUS (PMA PHENOL)*		4.30 mg/dL	2.50 - 4.50 mg/dL
S. CHLORIDE (DIRECT I.S.E)		101.0 mmol/L	98.00 - 107.00 mmol/L (Age 0 - 100 )
<i>Performed On: VITROS 250</i>			
<b>LIVER FUNCTION TEST *[ Plain tube (red top) ]</b>			
TOTAL BILIRUBIN (AZOBILIRUBIN/DIPHYLLINE)*		1.10 mg/dL	Adult 0.20 - 1.30 mg/dL
CONJUGATED(D.Bilirubin) (CALCULATED)		0.30 mg/dL	Adult 0.00 - 0.30 mg/dL
UNCONJUGATED(I.D.Bilirubin) (SPECTROPHOTOMETRY)		0.80 mg/dL	Adult 0.00 - 1.10 mg/dL
S.G.O.T (AST) (KINETIC LEUCO DYE)*		28.0 IU/L	F 14.00 - 36.00 IU/L
S.G.P.T (ALT) (KINETIC LDH/NADH)*		19.0 IU/L	F 0.00 - 35.00 IU/L
ALKALINE PHOSPHATASE (pNPP/AMP)*		<b>112.0 IU/L *</b>	F 35.00 - 104.00 IU/L (Age 18 Y - 100 Y)
TOTAL PROTEIN (BIURET)*		<b>8.70 gm/dL *</b>	6.30 - 8.20 gm/dL
ALBUMIN (BROMOCRESOL GREEN)*		4.00 gm/dL	3.50 - 5.00 gm/dL
GLOBULIN (CALCULATED)*		<b>4.70 gm/dL *</b>	2.00 - 3.50 gm/dL
A/G RATIO (CALCULATED)		<b>0.85 *</b>	1.00 - 2.10
<i>Performed On: VITROS 250</i>			
<i>Please correlate clinically</i>			

**15%**

Discount on Medicines Purchase from Felix Pharmacy

फेलिक्स फार्मसी से दवाओं की खरीद पर 15% की छूट\*

**• 24X7 Emergency • Ambulance • Pharmacy • Lab • Blood Bank**

# 24X7 {Helpline - 7835 999 444 , 7835 999 555}

**Patient Name :** Mrs. CHANDRAPRABHA KUMARI [UHIDNO: FHP26962525032023]   
**Age / Gender :** 38 Yr / Female UHIDNO:FHP269625250320  
**Address :** DHANKOR GR NOIDA, Gautam Buddha Nagar, UTTAR PRADESH  
**Requesting Doctor:** Dr. ANSHUMALA SINHA **Reg. ID :** OPD.22-23-147791

## IMMUNOLOGY

**Request Date :** 25-03-2023 09:19 AM **Reporting Date :** 25-03-2023 03:14 PM  
**Collection Date :** 25-03-2023 09:37 AM[IMMU23252] **Reporting Status :** Finalized  
**Acceptance Date :** 25-03-2023 09:39 AM | TAT: 05:35 [HH:MM]

Investigations	Method	Result	Biological Reference
THYROID PROFILE TOTAL(T3,T4,TSH) *[ Plain tube (red top) ]	CLIA		
Total T3		1.69 nmol/L	1.11 - 2.29 nmol/L (Age 0 - 100 )
Total T4		100.77 nmol/L	62.00 - 201.40 nmol/L (Age 0 - 100 )
TSH		3.93 µIU/mL	0.38 - 5.33 µIU/mL (Age 0 - 100 )

*Performed On: ACCESS 2 (BECKMAN COULTER)*

- A circadian variation in serum TSH in healthy subjects is well documented. TSH level is reaching peak levels between 2-4 am and at a minimum between 6-10 pm. The variation is of the order of 50%, hence time of the day has influence on the value of TSH.
- TSH levels between 6.3 and 15.0 may represent subclinical or compensated hypothyroidism or show considerable physiological & seasonal variation, suggest clinical correlation or repeat testing with fresh sample.
- TSH levels may be transiently altered because of non-thyroid illness, like severe infection, renal disease, liver disease, heart disease, severe burns, trauma, surgery etc. Few drugs also altered the TSH values.
- A high TSH result often means an underactive thyroid gland caused by failure of the gland (hypothyroidism). A low TSH result can indicate an overactive thyroid gland (hyperthyroidism) or damage to the pituitary gland that prevents it from producing TSH.
- Resistance to thyroid hormone (RTH) and central hyperthyroidism (TSH-oma) are rare conditions associated with elevated TSH, T4 and T3 levels.

*Performed on: ACCESS 2 (BECKMAN COULTER)*

END OF REPORT.

*Vaishali*

Prepared By  
PRANJALI RAI

VAIBHAV TIWARI  
MBBS, MD  
(PATHOLOGY)

**15%** Discount on Medicines Purchase from Felix Pharmacy  
 फेलिक्स फार्मसी से दवाओं की खरीद पर 15% की छूट\*



# 24X7 {Helpline - 7835 999 444 , 7835 999 555}

Regn. No. - OPD.22-23-

Patient Name :

Mrs. CHANDRAPRABHA KUMARI [UHIDNO:

Mrs. CHANDRAPRABHA KUMARI (UHIDNO:

VAIBHAV TIWARI  
UHIDNO:FHP269625250320  
MBBS, MD  
(PATHOLOGY)

Prepared By  
Age / Gender :

FHP26962525032023]  
38 Yr / Female

Address :

DHANKOR GR NOIDA, Gautam Buddha Nagar, UTTAR PRADESH

Requesting Doctor: Dr. ANSHUMALA SINHA

Reg. ID :OPD.22-23-147791

## BIOCHEMISTRY

Request Date : 25-03-2023 09:19 AM  
Collection Date : 25-03-2023 02:25 PM[B111346]  
Acceptance Date : 25-03-2023 02:25 PM | TAT: 01:16  
[HH:MM]

Reporting Date : 25-03-2023 03:41 PM  
Reporting Status : Finalized

Investigations	Method	Result	Biological Reference
BLOOD SUGAR POST PRONDIAL (BSPP) *[ Sodium fluoride(grey top) ] Performed On: VITROS 250		110.00 mg/dL	80.00 - 140.00 mg/dL (Age <= 100 )

Please correlate clinically

END OF REPORT.

Prepared By  
PIYUSH SHUKLA

VAIBHAV TIWARI  
MBBS, MD  
(PATHOLOGY)

# 15%

Discount on Medicines Purchase from Felix Pharmacy

फेलिक्स फार्मसी से दवाओं की खरीद पर 15% की छूट\*

• 24X7 Emergency • Ambulance • Pharmacy • Lab • Blood Bank

24X7 {Helpline - 7835 999 444 , 7835 999 555}

Patient Name: Mrs. CHANDRAPRABHA KUMARI /  
Age / Gender: UHIDNO:FHP26962525032023  
38 Yr /Female  
Address: DHANKOR GR NOIDA, Gautam Buddha Nagar, UTTAR  
PRADESH  
Requesting Doctor: Dr. ANSHUMALA SINHA



Reg. No.: OPD.22-23-147791

Request Date : 25-03-2023 09:19 AM

Reporting Date : 25-03-2023 10:54 AM  
Report Status : Finalized

**X-RAY CHEST PA VIEW WITH COMPUTED RADIOGRAPHY**

No focal lesion seen in the lung parenchyma.

Costophrenic angles and domes of the diaphragm are normal.

Both hila are normal. Pulmonary vasculature is normal.

Cardiac size and configuration is normal.

Trachea is central; no mediastinal shift is seen.

Bony thorax and soft tissues of the chest wall are normal.

**IMPRESSION: No abnormality detected.**

*Advise: Clinical correlation.*

END OF REPORT

*Pulkit*

Dr. PULKIT SONI  
MBBS, DMRD, DNB  
(CONSULTANT RADIOLOGIST)

15%

Discount on Medicines Purchase from Felix Pharmacy

फेलिक्स फार्मसी से दवाओं की खरीद पर 15% की छूट\*

**24X7 {Helpline - 7835 999 444 , 7835 999 555}**

**Patient Name:** Mrs. CHANDRAPRABHA KUMARI /  
**Age / Gender:** UHIDNO:FHP26962525032023  
38 Yr /Female  
**Address:** DHANKOR GR NOIDA, Gautam Buddha Nagar, UTTAR  
PRADESH  
**Requesting Doctor:** Dr. ANSHUMALA SINHA



**Reg. No.:** OPD.22-23-147791

**Request Date :** 25-03-2023 09:19 AM

**Reporting Date :** 25-03-2023 10:26 AM  
**Report Status :** Finalized

**ULTRASOUND WHOLE ABDOMEN FEMALE**

**Liver** is normal in size, shape and shows homogenous echopattern. No focal lesion is seen. Intrahepatic biliary radicles and venous channels appear normal.  
**Gall bladder** is distended and shows smooth walls and the lumen is echofree. CBD is not dilated.  
**Pancreas** is normal in size, shape and echotexture.  
**Spleen** is mildly enlarged in size, measuring ~ 126 mm and normal in echotexture.

**Both kidneys** are normal in size, shape and echopattern. Cortico-medullary differentiation and parenchymal thickness is well maintained. No evidence of any pelvicalyceal separation is seen. Right kidney measures 105 x 34 mm. Left kidney measures 104 x 39 mm.

No evidence of any significant retroperitoneal lymphadenopathy is seen.  
No evidence of fluid in peritoneal cavity.  
**Urinary bladder** is normal in distensibility and wall thickness. The lumen is echofree.  
**Uterus** is anteverted and normal in size (83 x 39 x 47 mm). Myometrial echoes are homogeneous. Endometrium thickness is 10.0 mm.  
**Both ovaries** are normal in size, shape and echotexture.  
Cul-de-sac is clear.

**IMPRESSION:**

Mild splenomegaly.  
Rest of the scan is unremarkable.

**Advice:** Clinical Correlation.

END OF REPORT

**15%** Discount on Medicines Purchase from Felix Pharmacy  
फेलिक्स फार्मसी से दवाओं की खरीद पर 15% की छूट\*

24X7 {Helpline - 7835 999 444 , 7835 999 555}

Patient Name: Mrs. CHANDRAPRABHA KUMARI /  
Age / Gender: UHIDNO:FHP26962525032023  
38 Yr /Female  
Address: DHANKOR GR NOIDA, Gautam Buddha Nagar, UTTAR  
PRADESH  
Requesting Doctor: Dr. ANSHUMALA SINHA



Reg. No.: OPD.22-23-147791

Request Date : 25-03-2023 09:19 AM

Reporting Date : 25-03-2023 12:36 PM  
Report Status : Finalized

### TREADMILL TEST (TMT)

REASON FOR EXAMINATION: Routine

#### FINDINGS:

The patient was exercised according to standard Bruce protocol for 01.21 minutes achieving maximal heart rate of 167 resulting in 94% of age-predicted maximal heart rate (177). Peak blood pressure was 130/80. The patient did not experience any chest discomfort during stress or recovery. The test was terminated due to leg fatigue and achieving target heart rate. Electrocardiogram during stress and recovery did not reveal an additional 1 mm of ST depression compared to the baseline electrocardiogram.

#### IMPRESSION:

1. Normal response to induced stress.
2. Adequate heart rate and blood pressure response.
3. This maximal treadmill test did not evoke significant and diagnostic clinical or electrocardiographic evidence for significant occlusive coronary artery disease.

CONCLUSION: TMT IS NEGATIVE FOR REVERSIBLE INDUCIBLE MYOCARDIAL ISCHEMIA.

ADVICE : CLINICAL CORRELATION.

END OF REPORT

DR. ROHIT RAI  
MBBS,MD,DNB,DM  
(Interventional Cardiologist)

15%

Discount on Medicines Purchase from Felix Pharmacy  
फेलिक्स फार्मसी से दवाओं की खरीद पर 15% की छूट\*

ID: 12 CASE: Y M D KG

25/03/2023 10:26:33  
FELIX HOSPITAL  
SEC 137 NOIDA

RATE 71 bpm SINUS RHYTHM

R-R 844 ms

P-R 132 ms

QRS 86 ms

QT 378 ms

QTc 397 ms

P-Axis 53°

QRS 14°

T 30°

12 SL: REPORT FORMAT: 3x4+1L SQ

REF:

DR. DR. CHARU

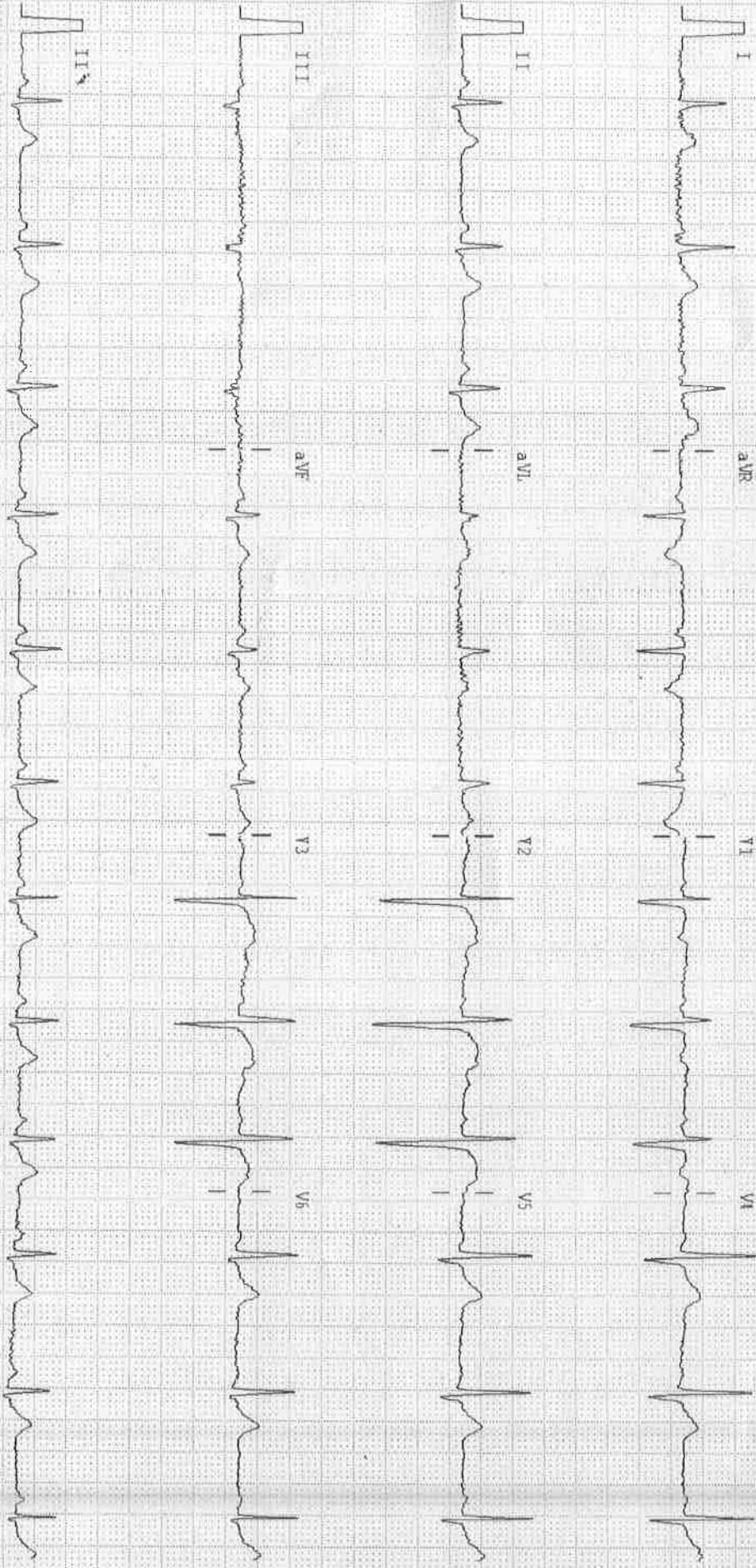

*Mrs Chandrakumar  
Age - 38 yf*

25mm/sec 10mm/mV Notch: ON B.C: ON 0.05-35Hz ALLENBROS FISCHS 1012 (VER-1.9) CLINICALLY CORRELATE THE FINDINGS

Pan No. AABC8206H

GSTIN No. 09AABC8206H3ZM

24X7 Helpline No.: 7835999444/555 | Pharmacy: 7835999111 | Lab: 7835999333  
Email: info@felixhospital.com | pharmacy@felixhospital.com

MC-0015 11-2016-0402



# Felix Hospital

NH-01, Sector-137, Expressway, Noida-201305

Felix Hospital