

AMIT

QRS 86 ms  
QT / QTcbaz 376 / 372 ms  
PR 136 ms  
P 82 ms  
RR / PP 1012 / 1016 ms  
P / QRS / T 54 / 75 / 48 degrees

Sinus bradycardia  
Otherwise normal ECG

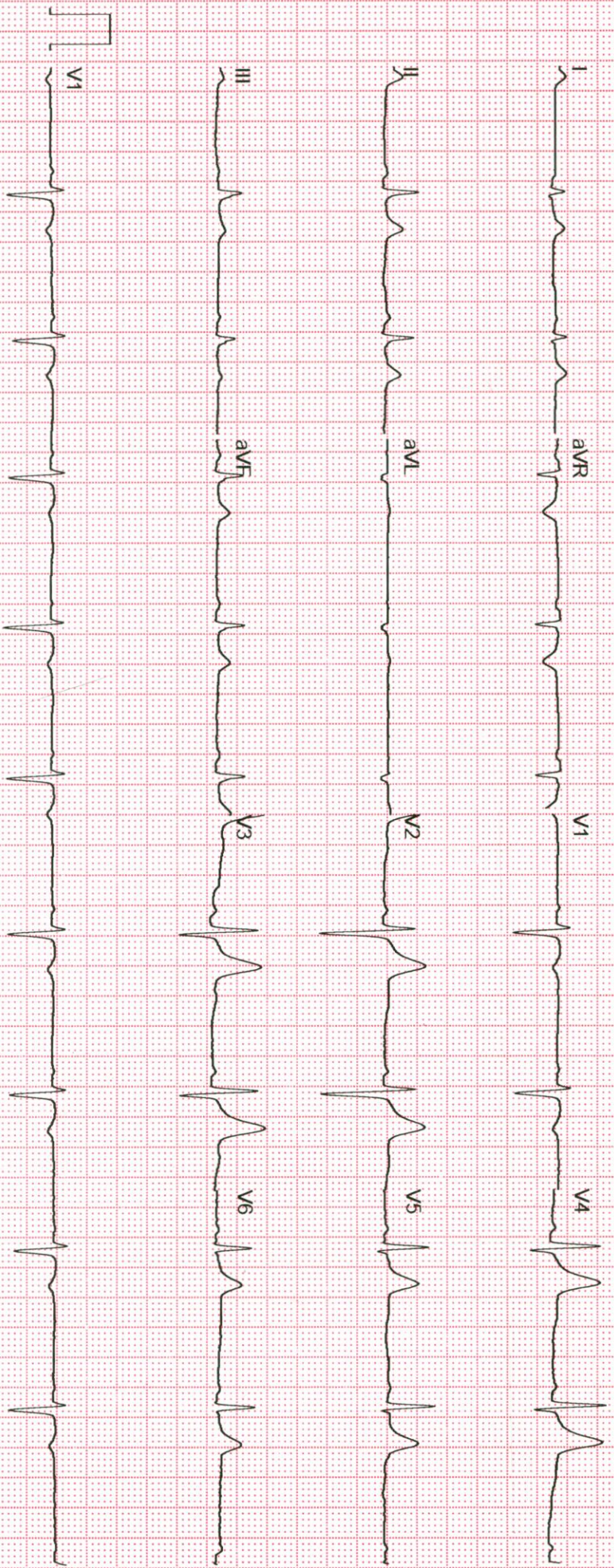

Unconfirmed



**DEPARTMENT OF PATHOLOGY**

Patient Name : Mr. AMIT SAHARAN

MR No : 31744

Age/Sex : 28 Years 9 Months 28 Days / Male

Type : OPD

TPA/Corporate :

IP No. :

ROOMTYPE :

Requisition Date & Time : 02/07/2022 9.49 AM

Sample Collection Dt.&Tm. : 02/07/2022 02:07 PM

Sample Receiving Dt.&Tm. : 02/07/2022 02:07 pm

Reporting Dt. & Tm : 02/07/2022 5.53 PM

Sample ID : 87365

Bill/Req. No. : 22219771

Referral Doctor : Dr.R.M.O

**HB A1 C**

Tests	Results	Reference Range	Units	Method	Specimen Type
HBA1C	5.5	Non-Diabetics 4.0 - 6.0 In Diabetics Good Control 6.1 - 6.8 Fair Control 6.9 - 7.6 Poor Control > 7.6	%		

\*\*\*\*\* END OF THE REPORT \*\*\*\*\*

Dr. RUMA DEY  
MBBS, MD(MICROBIOLOGY)  
CONSULTANT MICROBIOLOGIST

Dr. ARTI NIGAM  
MBBS, MD (PATHOLOGY)  
CONSULTANT PATHOLOGIST  
HOD PATHLAB

Note :-Laboratory Investigations are subjected to variations depending upon the patient's condition, Sample collection, ambient temperature and kit used during test. Any discrepancy noted in test may be referred back to the lab for remedial action.

Lab Technician:  VIKASH1698

Page 1 of 1

H = High L = Low P = Panic

H-Block, Palam Vihar, Gurugram, Haryana - 122017 | Ph.: 0124-4777000, Mobile No. : 9891424242, 7533033001

(This is only professional opinion and not the diagnosis, Please correlate clinically)

**DEPARTMENT OF PATHOLOGY**

Patient Name : Mr. AMIT SAHARAN  
MR No : 31744  
Age/Sex : 28 Years 9 Months 28 Days / Male  
Type : OPD  
TPA/Corporate :  
IP No. :  
ROOMTYPE :

Requisition Date & Time : 02/07/2022 9.49 AM  
Sample Collection Dt.&Tm. : 02/07/2022 02:07 PM  
Sample Receiving Dt.&Tm. : 02/07/2022 02:07 pm  
Reporting Dt. & Tm : 02/07/2022 6.12 PM  
Sample ID : 87365  
Bill/Req. No. : 22219771  
Referral Doctor : Dr.R.M.O

**BLOOD GROUP and RH TYPE**

Tests	Results	Reference Range	Units	Method	Specimen Type
BLOOD GROUP	"B" POSITIVE			MATRIX GEL ABO/Rho (D) FORWARD & REVERSE GROUPING	Whole blood/serum

\*\*\*\*\* END OF THE REPORT \*\*\*\*\*

Dr. RUMA DEY  
MBBS, MD(MICROBIOLOGY)  
CONSULTANT MICROBIOLOGIST

Dr. ARTI NIGAM  
MBBS, MD (PATHOLOGY)  
CONSULTANT PATHOLOGIST  
HOD PATHLAB

Note :-Laboratory Investigations are subjected to variations depending upon the patient's condition, Sample collection, ambient temperature and kit used during test. Any discrepancy noted in test may be referred back to the lab for remedial action.

Lab Technician VIKASH1698

Page 1 of 1

H = High L= Low P = Panic

H-Block, Palam Vihar, Gurugram, Haryana - 122017 | Ph.: 0124-4777000, Mobile No. : 9891424242, 7533033001  
(This is only professional opinion and not the diagnosis, Please correlate clinically)

**DEPARTMENT OF PATHOLOGY**

Patient Name : Mr. AMIT SAHARAN  
MR No : 31744  
Age/Sex : 28 Years 9 Months 28 Days / Male  
Type : OPD  
TPA/Corporate :  
IP No. :  
ROOMTYPE :

Requisition Date & Time : 02/07/2022 9.49 AM  
Sample Collection Dt.&Tm. : 02/07/2022 02:07 PM  
Sample Receiving Dt.&Tm. : 02/07/2022 02:07 pm  
Reporting Dt. & Tm : 02/07/2022 4.59 PM  
Sample ID : 87365  
Bill/Req. No. : 22219771  
Referral Doctor : Dr.R.M.O

**STOOL ROUTINE**

Tests	Results	Reference Range	Units	Method	Specimen Type
<b>PHYSICAL EXAMINATION</b>					
COLOUR	Brown	Brown			
CONSISTENCY	Semi Solid	Formed		visual	Stool
MUCUS	NIL	NIL		visual	Stool
BLOOD	NIL	NIL		visual	Stool
<b>CHEMICAL EXAMINATION</b>					
REACTION	Alkaline	Alkaline		visual	Stool
<b>MICROSCOPIC EXAMINATION</b>					
CYSTS/OVA	NIL	NIL		PH Indicator	Stool
VEGETATIVE FORMS	NIL	NIL		Microscopy	Stool
PUS CELLS	2-3/hpf	NIL		Microscopy	Stool
RBCS	NIL	NIL		Microscopy	Stool
FAT GLOBULES	NIL	NIL		Microscopy	Stool
VEGETABLE MATTER	NIL	NIL		Microscopy	Stool
STARCH	NIL	NIL		Microscopy	Stool
UNDIGESTED	NIL	NIL		Microscopy	Stool

\*\*\*\*\* END OF THE REPORT \*\*\*\*\*

Dr. PRADIP  
MICROBIOLOGIST

Dr. ARTI NIGAM  
MBBS, MD (PATHOLOGY)  
CONSULTANT PATHOLOGIST  
HOD PATHLAB

Note :-Laboratory Investigations are subjected to variations depending upon the patient's condition, Sample collection, ambient temperature and kit used during test. Any discrepancy noted in test may be referred back to the lab for remedial action.

Technician: VIKASH 1698



**DEPARTMENT OF PATHOLOGY**

Patient Name : Mr. AMIT SAHARAN	Requisition Date & Time : 02/07/2022	9.49 AM
MR No : 31744	Sample Collection Dt.&Tm. : 02/07/2022	02:07 PM
Age/Sex : 28 Years 9 Months 28 Days / Male	Sample Receiving Dt.&Tm. : 02/07/2022	02:07 pm
Type : OPD	Reporting Dt. & Tm : 02/07/2022	4.17 PM
TPA/Corporate :	Sample ID : 87365	
IP No. :	Bill/Req. No. : 22219771	
ROOMTYPE :	Referral Doctor : Dr.R.M.O	

Tests	Results	Reference Range	Units	Method	Specimen Type
<b>URINE ROUTINE MICROSCOPY</b>					
<b>PHYSICAL EXAMINATION .U</b>					
VOLUME	30		ml	Visual	Urine
COLOUR	Pale Yellow	Pale Yellow		Visual	Urine
APPEARANCE	Clear	Clear		Visual	Urine
SPECIFIC GRAVITY	1.015	1.005 - 1.030		BROMTHYMOL BLUE	Urine
<b>CHEMICAL EXAMINATION .U</b>					
REACTION	Acidic	Acidic			Urine
PH	5.0	4.5 - 8.0		Double Indicator	Urine
BLOOD	NIL	NIL		oxidase-peroxide	Urine
URINE PROTEIN	Negative	NIL		tetrabromophenol blue	Urine
KETONES	NIL			NITOPRUSSIDE	Urine
BILIRUBIN	NIL	NIL		Diazotized dichloroaniline	Urine
GLUCOSE/URINE	NIL	NIL		GODPOD/Benedicts	Urine
<b>MICROSCOPIC EXAMINATION .U</b>					
PUS CELL	2-3/hpf	2---3/HPF		Microscopy	Urine
RED BLOOD CELLS	NIL	NIL		Microscopy	Urine
EPITHELIAL CELLS	2-3/hpf	4---5/HPF		Microscopy	Urine
CASTS	NIL	NIL		Microscopy	Urine
CRYSTALS	NIL	NIL		Microscopy	Urine

\*\*\*\*\* END OF THE REPORT \*\*\*\*\*

Dr. PRADIP  
MICROBIOLOGIST

Dr. ARTI NIGAM  
MBBS, MD (PATHOLOGY)  
CONSULTANT PATHOLOGIST  
HOD PATHLAB

Note :-Laboratory Investigations are subjected to variations depending upon the patient's condition, Sample collection, ambient temperature and kit used during test. Any discrepancy noted in test may be referred back to the lab for remedial action.

Lab Technician: VIKASH1698

Page 1 of 1

H = High L= Low P = Panic

H-Block, Palam Vihar, Gurugram, Haryana - 122017 | Ph.: 0124-4777000, Mobile No. : 9891424242, 7533033001  
(This is only professional opinion and not the diagnosis, Please correlate clinically)

**DEPARTMENT OF PATHOLOGY**

Patient Name : Mr. AMIT SAHARAN	Requisition Date & Time : 02/07/2022	9.49 AM
MR No : 31744	Sample Collection Dt.&Tm. : 02/07/2022	02:07 PM
Age/Sex : 28 Years 9 Months 28 Days / Male	Sample Receiving Dt.&Tm. : 02/07/2022	02:07 pm
Type : OPD	Reporting Dt. & Tm : 02/07/2022	4.04 PM
TPA/Corporate :	Sample ID : 87365	
IP No. :	Bill/Req. No. : 22219771	
ROOMTYPE :	Referral Doctor : Dr.R.M.O	

**BLOOD SUGAR P.P**

Tests	Results	Reference Range	Units	Method	Specimen Type
FASTING PP BLOOD SUGAR P.P.	114.49	80 - 150	mg/dl	god trinders	Plasma

\*Results of these tests should always be interpreted in conjunction with patients medical history, clinical presentation and other findings.  
\*Performed on fully Automated Dimension X-Pand plus BioChemistry Analyser.  
\*External Quality Control by Biorad Laboratory.

\*\*\*\*\* END OF THE REPORT \*\*\*\*\*

Dr. PRADIP  
MICROBIOLOGIST

Dr. ARTI NIGAM  
MBBS, MD (PATHOLOGY)  
CONSULTANT PATHOLOGIST  
HOD PATHLAB

Note :-Laboratory Investigations are subjected to variations depending upon the patient's condition, Sample collection, ambient temperature and kit used during test. Any discrepancy noted in test may be referred back to the lab for remedial action.

Lab Technician: SAHIL JANGHUME703

Page 1 of 1

H = High L= Low P = Panic



**DEPARTMENT OF PATHOLOGY**

Patient Name : Mr. AMIT SAHARAN  
MR No : 31744  
Age/Sex : 28 Years 9 Months 28 Days / Male  
Type : OPD  
TPA/Corporate :  
IP No. :  
ROOMTYPE :

Requisition Date & Time : 02/07/2022 9.49 AM  
Sample Collection Dt.&Tm. : 02/07/2022 02:07 PM  
Sample Receiving Dt.&Tm. : 02/07/2022 02:07 pm  
Reporting Dt. & Tm : 02/07/2022 3.28 PM  
Sample ID : 87365  
Bill/Req. No. : 22219771  
Referral Doctor : Dr.R.M.O

**COMPLETE HAEMOGRAM**

Tests	Results	Reference Range	Units	Method	Specimen Type
HAEMOGLOBIN	15.1	12.0 - 16.5	gms/dL	COLORIMETRY	Whole Blood
TOTAL LEUCOCYTE COUNT	6660	4000 - 11000	/ $\mu$ L	Impedance Variation	Whole Blood
<b>DIFFERENTIAL COUNT</b>					
NEUTROPHILS	58	2.00-7.00X10 <sup>3</sup> /UL	%	FLOW CYTOMETRY	Whole Blood
LYMPHOCYTES	36	20.0 - 40.0	%	FLOW CYTOMETRY	Whole Blood
MONOCYTES	05	2.0 - 10.0	%	FLOW CYTOMETRY	Whole Blood
EOSINOPHILS	01	0.0 - 5.0	%	FLOW CYTOMETRY	Whole Blood
BASOPHILS	00	0.0 - 2.0	%	FLOW CYTOMETRY	Whole Blood
RED BLOOD CELL COUNT	4.85	3.5 - 5.5	millions/ $\mu$ L	ELECTRICAL IMPEDANCE	Whole Blood
PACKED CELL VOLUME	42.3	35.0 - 50.0	%	CALCULATED	
MEAN CORPUSCULAR VOLUME	87.3	75 - 95	fL	MEASURED	Whole Blood
MEAN CORPUSCULAR HAEMOGLOBIN	<b>31.1</b>	<b>H</b> 27 - 31	Picogrames	CALCULATED	
MEAN CORPUSCULAR HB CONC	35.7	33 - 37	%	CALCULATED	Whole Blood
PLATELET COUNT	187	150 - 450	THOUSAND/ CUMM	ELECTRICAL IMPEDANCE	

\*\*\*\*\* END OF THE REPORT \*\*\*\*\*

Dr. PRADIP  
MICROBIOLOGIST

Dr. ARTI NIGAM  
MBBS, MD (PATHOLOGY)  
CONSULTANT PATHOLOGIST  
HOD PATHLAB

Note :-Laboratory Investigations are subjected to variations depending upon the patient's condition, Sample collection, ambient temperature and kit used during test. Any discrepancy noted in test may be referred back to the lab for remedial action.

Lab Technician: DEEPARME702

Page 1 of 1

H = High L= Low P = Panic

**DEPARTMENT OF PATHOLOGY**

Patient Name : Mr. AMIT SAHARAN  
MR No : 31744  
Age/Sex : 28 Years 9 Months 28 Days / Male  
Type : OPD  
TPA/Corporate :  
IP No. :  
ROOMTYPE :

Requisition Date & Time : 02/07/2022 9.49 AM  
Sample Collection Dt.&Tm. : 02/07/2022 02:07 PM  
Sample Receiving Dt.&Tm. : 02/07/2022 02:07 pm  
Reporting Dt. & Tm : 02/07/2022 3.29 PM  
Sample ID : 87365  
Bill/Req. No. : 22219771  
Referral Doctor : Dr.R.M.O

ESR Tests	Results	Reference Range	Units	Method	Specimen Type
E.S.R.	15	0 - 15	mm at the end of 1st hr	Westergren	Whole Blood

(Manual Modified Westergren )  
15.00 mm at first hr 0 - 20 Reference Sedimentation rate (mm in 1 hour at 20 3 deg C)  
Men 17-50 yr 10  
or < 51-60 yr 12  
or < 61-70 yr 14  
or < >70 yr 30  
Women 17-50 yr 12  
or < 51-60 yr 19  
or < 61-70 20  
or < >70 yr 35 or <

\*\*\*\*\* END OF THE REPORT \*\*\*\*\*

Dr. RUMA DEY  
MBBS, MD(MICROBIOLOGY)  
CONSULTANT MICROBIOLOGIST

Dr. ARTI NIGAM  
MBBS, MD (PATHOLOGY)  
CONSULTANT PATHOLOGIST  
HOD PATHLAB

Note :-Laboratory Investigations are subjected to variations depending upon the patient's condition, Sample collection, ambient temperature and kit used during test. Any discrepancy noted in test may be referred back to the lab for remedial action.

Lab Technician: DEEPAK ME702

Page 1 of 1

H = High L= Low P = Panic



**DEPARTMENT OF PATHOLOGY**

Patient Name : Mr. AMIT SAHARAN  
MR No : 31744  
Age/Sex : 28 Years 9 Months 28 Days / Male  
Type : OPD  
TPA/Corporate :  
IP No. :  
ROOMTYPE :

Requisition Date & Time : 02/07/2022 9.49 AM  
Sample Collection Dt.&Tm. : 02/07/2022 02:07 PM  
Sample Receiving Dt.&Tm. : 02/07/2022 02:07 pm  
Reporting Dt. & Tm : 02/07/2022 3.24 PM  
Sample ID : 87365  
Bill/Req. No. : 22219771  
Referral Doctor : Dr.R.M.O

**BLOOD SUGAR FASTING**

Tests	Results	Reference Range	Units	Method	Specimen Type
PLASMA GLUCOSE FASTING	87.42	60 - 100	mg/dl	god trinders	Plasma

\*\*\*\*\* END OF THE REPORT \*\*\*\*\*

Dr. PRADIP  
MICROBIOLOGIST

Dr. ARTI NIGAM  
MBBS, MD (PATHOLOGY)  
CONSULTANT PATHOLOGIST  
HOD PATHLAB

Note :-Laboratory Investigations are subjected to variations depending upon the patient's condition, Sample collection, ambient temperature and kit used during test. Any discrepancy noted in test may be referred back to the lab for remedial action.

Lab Technician: DEEPAKME702

Page 1 of 1

H = High L= Low P = Panic



**DEPARTMENT OF PATHOLOGY**

Patient Name : Mr. AMIT SAHARAN  
MR No : 31744  
Age/Sex : 28 Years 9 Months 28 Days / Male  
Type : OPD  
TPA/Corporate :  
IP No. :  
ROOMTYPE :

Requisition Date & Time : 02/07/2022 9.49 AM  
Sample Collection Dt.&Tm. : 02/07/2022 02:07 PM  
Sample Receiving Dt.&Tm. : 02/07/2022 02:07 pm  
Reporting Dt. & Tm : 02/07/2022 3.24 PM  
Sample ID : 87365  
Bill/Req. No. : 22219771  
Referral Doctor : Dr.R.M.O

**LIPID PROFILE (TOTAL CHOLESTEROL LDL HDL TRIGLYCERIDES)**

Tests	Results	Reference Range	Units	Method	Specimen Type
<b>LIPID PROFILE</b>					
TOTAL CHOLESTEROL	152.36	0 - 200	mg/dL	Cholestrol Oxidase	Serum
SERUM TRIGLYCERIDES	66.14	60 - 165	mg/dl	GPO-TRINDER	Serum
HDL-CHOLESTEROL	45.93	30 - 70	mg/dl	DIRECT	Serum
LDL	93.2	50 - 135	mg/dl	calculated	Serum
VLDL CHOLESTEROL	13.23	6 - 32	mg/dL	calculated	Serum
TOTAL CHOLESTEROL/HDL RATIO	3.32	2.0 - 5.0	mg/dl	calculated	Serum
LDL CHOLESTEROL/HDL RATIO	2.03	1.0 - 3.0	mg/dL	calculated	Serum

\*\*\*\*\* END OF THE REPORT \*\*\*\*\*

Dr. RUMA DEY  
MBBS, MD(MICROBIOLOGY)  
CONSULTANT MICROBIOLOGIST

Dr. ARTI NIGAM  
MBBS, MD (PATHOLOGY)  
CONSULTANT PATHOLOGIST  
HOD PATHLAB

Note :-Laboratory Investigations are subjected to variations depending upon the patient's condition, Sample collection, ambient temperature and kit used during test. Any discrepancy noted in test may be referred back to the lab for remedial action.

Lab Technician: DEEPAKME702

Page 1 of 1

H = High L= Low P = Panic



**DEPARTMENT OF PATHOLOGY**

Patient Name : Mr. AMIT SAHARAN  
MR No : 31744  
Age/Sex : 28 Years 9 Months 28 Days / Male  
Type : OPD  
TPA/Corporate :  
IP No. :  
ROOMTYPE :

Requisition Date & Time : 02/07/2022 9.49 AM  
Sample Collection Dt.&Tm. : 02/07/2022 02:07 PM  
Sample Receiving Dt.&Tm. : 02/07/2022 02:07 pm  
Reporting Dt. & Tm : 02/07/2022 3.26 PM  
Sample ID : 87365  
Bill/Req. No. : 22219771  
Referral Doctor : Dr.R.M.O

**LIVER FUNCTION TEST**

Tests	Results	Reference Range	Units	Method	Specimen Type
<b>LFT</b>					
TOTAL BILIRUBIN	0.48	0.2 - 1.2	mg/dL	DIAZO	Serum
DIRECT BILIRUBIN	0.22	0 - 0.4	mg/dL	DIAZO METHOD	Serum
INDIRECT BILIRUBIN	0.26	0.10 - 0.6	mg/dL	Calculated	Serum
SGOT (AST)	17.94	0 - 45	U/L	IFCC KINETIC	Serum
SGPT (ALT)	17.14	0 - 45	U/L	IFCC	Serum
ALKALINE PHOSPHATASE	154.55	30 - 170	IU/L	MODIFIED IFCC	Serum
TOTAL PROTEINS	7.20	6.4 - 8.0	g/dL	Biuret	Serum
ALBUMIN	4.52	3.3 - 5.5	g/dL	BCG DYE	Serum
GLOBULIN	2.68	2.3 - 4.5	g/dL	Calculated	Serum
A/G RATIO	1.69	1.1 - 2.5		Calculated	Serum

\*\*\*\*\* END OF THE REPORT \*\*\*\*\*

Dr. PRADIP  
MICROBIOLOGIST

Dr. ARTI NIGAM  
MBBS, MD (PATHOLOGY)  
CONSULTANT PATHOLOGIST  
HOD PATHLAB

Note :-Laboratory Investigations are subjected to variations depending upon the patient's condition, Sample collection, ambient temperature and kit used during test. Any discrepancy noted in test may be referred back to the lab for remedial action.

Lab Technician: DEEPAKME702

Page 1 of 1

H = High L= Low P = Panic



**DEPARTMENT OF PATHOLOGY**

Patient Name	: Mr. AMIT SAHARAN	Requisition Date & Time	: 02/07/2022	9.49 AM
MR No	: 31744	Sample Collection Dt.&Tm.	: 02/07/2022	02:07 PM
Age/Sex	: 28 Years 9 Months 28 Days / Male	Sample Receiving Dt.&Tm.	: 02/07/2022	02:07 pm
Type	: OPD	Reporting Dt. & Tm	: 02/07/2022	3.26 PM
TPA/Corporate	:	Sample ID	: 87365	
IP No.	:	Bill/Req. No.	: 22219771	
ROOMTYPE	:	Referral Doctor	: Dr.R.M.O	

**BLOOD UREA**

Tests	Results	Reference Range	Units	Method	Specimen Type
SERUM UREA	21.48	10 - 45	mg/dL	UREASE-GLDH	Serum

\*Results of these tests should always be interpreted in conjunction with patients medical history, clinical presentation and other findings.  
 \*Performed on fully Automated Dimension X-Pand plus BioChemistry Analyser.  
 \*External Quality Control by Biorad Laboratory.

\*\*\*\*\* END OF THE REPORT \*\*\*\*\*

Dr. PRADIP  
MICROBIOLOGIST

Dr. ARTI NIGAM  
MBBS, MD (PATHOLOGY)  
CONSULTANT PATHOLOGIST  
HOD PATHLAB

Note :-Laboratory Investigations are subjected to variations depending upon the patient's condition, Sample collection, ambient temperature and kit used during test. Any discrepancy noted in test may be referred back to the lab for remedial action.

Lab Technician: DEEPAKME702

Page 1 of 1

H = High L= Low P = Panic

H-Block, Palam Vihar, Gurugram, Haryana - 122017 | Ph.: 0124-4777000, Mobile No. : 9891424242, 7533033001  
 (This is only professional opinion and not the diagnosis, Please correlate clinically)

**DEPARTMENT OF PATHOLOGY**

Patient Name	: Mr. AMIT SAHARAN	Requisition Date & Time	: 02/07/2022	9.49 AM
MR No	: 31744	Sample Collection Dt.&Tm.	: 02/07/2022	02:07 PM
Age/Sex	: 28 Years 9 Months 28 Days / Male	Sample Receiving Dt.&Tm.	: 02/07/2022	02:07 pm
Type	: OPD	Reporting Dt. & Tm	: 02/07/2022	3.26 PM
TPA/Corporate	:	Sample ID	: 87365	
IP No.	:	Bill/Req. No.	: 22219771	
ROOMTYPE	:	Referral Doctor	: Dr.R.M.O	

Serum Uric Acid Tests	Results	Reference Range	Units	Method	Specimen Type
SERUM URIC ACID	6.06	2.5 - 7	mg/dL	URICASE-TRINDER	Serum

\*\*\*\*\* END OF THE REPORT \*\*\*\*\*

Dr. PRADIP  
 MICROBIOLOGIST

Dr. ARTI NIGAM  
 . MBBS, MD (PATHOLOGY)  
 CONSULTANT PATHOLOGIST  
 HOD PATHLAB

Note :-Laboratory Investigations are subjected to variations depending upon the patient's condition, Sample collection, ambient temperature and kit used during test. Any discrepancy noted in test may be referred back to the lab for remedial action.

Lab Technician: DEEPAKME702

Page 1 of 1

H = High L= Low P = Panic



**DEPARTMENT OF PATHOLOGY**

<b>Patient Name</b> : Mr. AMIT SAHARAN	<b>Requisition Date &amp; Time</b> : 02/07/2022 9.49 AM
<b>MR No</b> : 31744	<b>Sample Collection Dt.&amp;Tm.</b> : 02/07/2022 02:07 PM
<b>Age/Sex</b> : 28 Years 9 Months 28 Days / Male	<b>Sample Receiving Dt.&amp;Tm.</b> : 02/07/2022 02:07 pm
<b>Type</b> : OPD	<b>Reporting Dt. &amp; Tm</b> : 02/07/2022 3.27 PM
<b>TPA/Corporate</b> :	<b>Sample ID</b> : 87365
<b>IP No.</b> :	<b>Bill/Req. No.</b> : 22219771
<b>ROOMTYPE</b> :	<b>Referral Doctor</b> : Dr.R.M.O

**SERUM CREATININE**

Tests	Results	Reference Range	Units	Method	Specimen Type
SERUM CREATININE	1.26	0.4 - 1.4	mg/dL	Alkaline Picrate	Serum

\*Results of these tests should always be interpreted in conjunction with patients medical history, clinical presentation and other findings.  
\*Performed on fully Automated Dimension X-Pand plus BioChemistry Analyser.  
\*External Quality Control by Biorad Laboratory.

\*\*\*\*\* END OF THE REPORT \*\*\*\*\*

Dr. PRADIP  
MICROBIOLOGIST

Dr. ARTI NIGAM  
MBBS, MD (PATHOLOGY)  
CONSULTANT PATHOLOGIST  
HOD PATHLAB

Note :-Laboratory Investigations are subjected to variations depending upon the patient's condition, Sample collection, ambient temperature and kit used during test. Any discrepancy noted in test may be referred back to the lab for remedial action.



Lab Technician: DEEPAKME702

Page 1 of 1

H = High L= Low P = Panic

H-Block, Palam Vihar, Gurugram, Haryana - 122017 | Ph.: 0124-4777000, Mobile No. : 9891424242, 7533033001  
(This is only professional opinion and not the diagnosis, Please correlate clinically)

by **PARK GROUP OF HOSPITALS** **OSAMA SHARAN**

Reg No	31744	Collection Dt.&Tm.	: 02/07/2022	10.09 AM
Age/Sex	28 Years 9 Months 28Days / Male	Uploading Dt.&Tm.	: 02/07/2022	9.49 AM
Ref. Doctor	Self	Printing Dt.&Tm.	: 04/07/2022	10.10 AM
Type	OPD	Req. No.	: 22219771	
		Consultant Doctor	: Dr. R.M.O	

**CHEST PA**

No parenchymal lung lesion seen.

Both domes of diaphragm are normal.

Both costophrenic angles are normal.

Both hila are normal.

Cardiac shape & size normal.

**IMPRESSION : NORMAL STUDY.**

**PLEASE CORRELATE CLINICALLY.**

**Dr. Sonali Sharma**  
**MD. Consultant Radiology**  
**HMC Regn. No. 19480**

**Dr. Rajbir Singh Chauhan**  
**Sr. Consultant & Head Radiology**  
**HMC Regn. No. 3527**



by PARK GROUP OF HOSPITALS  
Patient Name: MS. AMITABHARAN

Reg No	31744	Collection Dt.&Tm.	: 02/07/2022	10.09 AM
Age/Sex	28 Years 9 Months 28Days / Male	Uploading Dt.&Tm.	: 02/07/2022	9.49 AM
Ref. Doctor	Self	Printing Dt.&Tm.	: 02/07/2022	11.14 AM
Type	OPD	Req. No.	: 22219771	
		Consultant Doctor	: Dr. R.M.O	

**ULTRASOUND UPPER ABDOMEN**

**USG WHOLE ABDOMEN**

**Liver:** Liver is normal in size ( 13.8 cm) and echotexture. No focal lesion seen. Intrahepatic biliary radicals are normal.

**Gall Bladder:** Gall bladder is distended. No calculus seen. Gall bladder shows normal wall thickness. CBD and Portal Vein are normal.

**Pancreas:** Pancreas is normal in size, shape and echotexture. No peri-pancreatic collection seen.

**Spleen:** Spleen is normal in size ( 10.7 cm) and echotexture.

**Right kidney:** Right kidney is normal in size ( 10.7 x 3.7 cm), shape and site. Echotexture of sinus and cortex is normal. No pelvi-calyceal dilatation seen. No calculus/ mass lesion seen. Cortico-medullary differentiation maintained.

**Left kidney:** Left kidney is normal in size ( 9.0 x 5.4 cm), shape and site. Echotexture of sinus and cortex is normal. No pelvi-calyceal dilatation seen. No calculus/ mass lesion seen. Cortico-medullary differentiation maintained.

**Urinary Bladder:** Urinary bladder is distended and shows normal wall thickness. No calculus/ mass lesion seen.

**Prostate:** Prostate is normal in size and echotexture.

No free fluid is noted.

**IMPRESSION: No significant abnormality seen.**

ADV.: Clinical correlation.

**Dr. Sonali Sharma**  
MD. Consultant Radiology  
HMC Regn. No. 19480

  
**Dr. Rajbir Singh Chauhan**  
Sr. Consultant & Head Radiology  
HMC Regn. No. 3527

**DEPARTMENT OF PATHOLOGY**

<b>Patient Name</b> : Mr. AMIT SAHARAN	<b>Requisition Date &amp; Time</b> : 02/07/2022 9.49 AM
<b>MR No</b> : 31744	<b>Sample Collection Dt.&amp;Tm.</b> : 02/07/2022 02:07 PM
<b>Age/Sex</b> : 28 Years 9 Months 28 Days / Male	<b>Sample Receiving Dt.&amp;Tm.</b> : 02/07/2022 02:07 pm
<b>Type</b> : OPD	<b>Reporting Dt. &amp; Tm</b> : 04/07/2022 9.30 AM
<b>TPA/Corporate</b> :	<b>Sample ID</b> : 87365
<b>IP No.</b> :	<b>Bill/Req. No.</b> : 22219771
<b>ROOMTYPE</b> :	<b>Referral Doctor</b> : Dr.R.M.O

TSH Tests	Results	Reference Range	Units	Method	Specimen Type
THYROID STIMULATING HORMONE (TSH)	1.78	0.5-5.50	µIU/ml		

**Clinical Use:** - TSH is a glycoprotein secreted by anterior Pituitary. It stimulates thyroid hormones synthesis & regulation by thyroid gland. Monitor T4 replacement or T4 suppressive therapy. Monitor TSH level are used for diagnosis of Hypothyroidism & Hyperthyroidism.

**Note:** - TSH levels are subject to circadian variation, reaching peak levels between 2 - 4.a.m. and at a minimum between 6-10 pm. The variation is of the order of 50% .hence time of the day influencesthe measured serum TSH concentrations.

\* The test has been performed in Park Hospital Sector-47 Gurgaon (NABL ACCREDITED LAB).

\*\*\*\*\* END OF THE REPORT \*\*\*\*\*

Dr. PRADIP  
MICROBIOLOGIST

Dr. ARTINIGAM  
MBBS, MD (PATHOLOGY)  
CONSULTANT PATHOLOGIST  
HOD PATHLAB

**Note :-**Laboratory Investigations are subjected to variations depending upon the patient's condition, Sample collection, ambient temperature and kit used during test. Any discrepancy noted in test may be referred back to the lab for remedial action.

Lab Technician: KULMEET1112