

Name : Ms. THULASIDASAN DIVYA V  
PID No. : MED111517876 Register On : 25/02/2023 8:05 AM  
SID No. : 423010518 Collection On : 25/02/2023 8:15 AM  
Age / Sex : 42 Year(s) / Female Report On : 25/02/2023 5:44 PM  
Type : OP Printed On : 27/02/2023 10:46 AM  
Ref. Dr : MediWheel

---

<u>Investigation</u>	<u>Observed Value</u>	<u>Unit</u>	<u>Biological Reference Interval</u>
----------------------	-----------------------	-------------	--------------------------------------

**HAEMATOLOGY**

**Complete Blood Count With - ESR**

Haemoglobin (EDTA Blood/Spectrophotometry)	14.3	g/dL	12.5 - 16.0
Packed Cell Volume(PCV)/Haematocrit (EDTA Blood)	42.3	%	37 - 47
RBC Count (EDTA Blood)	5.03	mill/cu.mm	4.2 - 5.4
Mean Corpuscular Volume(MCV) (EDTA Blood)	84.0	fL	78 - 100
Mean Corpuscular Haemoglobin(MCH) (EDTA Blood)	28.3	pg	27 - 32
Mean Corpuscular Haemoglobin concentration(MCHC) (EDTA Blood)	33.7	g/dL	32 - 36
RDW-CV (EDTA Blood)	13.6	%	11.5 - 16.0
RDW-SD (EDTA Blood)	39.98	fL	39 - 46
Total Leukocyte Count (TC) (EDTA Blood)	7900	cells/cu.mm	4000 - 11000
Neutrophils (EDTA Blood)	57.4	%	40 - 75
Lymphocytes (EDTA Blood)	32.7	%	20 - 45
Eosinophils (EDTA Blood)	3.4	%	01 - 06
Monocytes (EDTA Blood)	6.0	%	01 - 10

  
Dr Anusha.K.S  
Sr.Consultant Pathologist  
Reg No : 100674  
APPROVED BY

Name : Ms. THULASIDASAN DIVYA V  
PID No. : MED111517876 Register On : 25/02/2023 8:05 AM  
SID No. : 423010518 Collection On : 25/02/2023 8:15 AM  
Age / Sex : 42 Year(s) / Female Report On : 25/02/2023 5:44 PM  
Type : OP Printed On : 27/02/2023 10:46 AM  
Ref. Dr : MediWheel

---

<u>Investigation</u>	<u>Observed Value</u>	<u>Unit</u>	<u>Biological Reference Interval</u>
Basophils (Blood)	0.5	%	00 - 02
<b>INTERPRETATION:</b> Tests done on Automated Five Part cell counter. All abnormal results are reviewed and confirmed microscopically.			
Absolute Neutrophil count (EDTA Blood)	4.53	10 <sup>3</sup> / µl	1.5 - 6.6
Absolute Lymphocyte Count (EDTA Blood)	2.58	10 <sup>3</sup> / µl	1.5 - 3.5
Absolute Eosinophil Count (AEC) (EDTA Blood)	0.27	10 <sup>3</sup> / µl	0.04 - 0.44
Absolute Monocyte Count (EDTA Blood)	0.47	10 <sup>3</sup> / µl	< 1.0
Absolute Basophil count (EDTA Blood)	0.04	10 <sup>3</sup> / µl	< 0.2
Platelet Count (EDTA Blood)	315	10 <sup>3</sup> / µl	150 - 450
MPV (EDTA Blood)	7.7	fL	8.0 - 13.3
PCT (EDTA Blood/Automated Blood cell Counter)	0.24	%	0.18 - 0.28
ESR (Erythrocyte Sedimentation Rate) (Citrate Blood)	5	mm/hr	< 20

  
Dr Anusha.K.S  
Sr.Consultant Pathologist  
Reg No : 100674

APPROVED BY

Name : Ms. THULASIDASAN DIVYA V  
PID No. : MED111517876 Register On : 25/02/2023 8:05 AM  
SID No. : 423010518 Collection On : 25/02/2023 8:15 AM  
Age / Sex : 42 Year(s) / Female Report On : 25/02/2023 5:44 PM  
Type : OP Printed On : 27/02/2023 10:46 AM  
Ref. Dr : MediWheel

---

<u>Investigation</u>	<u>Observed Value</u>	<u>Unit</u>	<u>Biological Reference Interval</u>
<b><u>BIOCHEMISTRY</u></b>			
<b><u>Liver Function Test</u></b>			
Bilirubin(Total) (Serum/DCA with ATCS)	0.59	mg/dL	0.1 - 1.2
Bilirubin(Direct) (Serum/Diazotized Sulfanilic Acid)	0.25	mg/dL	0.0 - 0.3
Bilirubin(Indirect) (Serum/Derived)	0.34	mg/dL	0.1 - 1.0
SGOT/AST (Aspartate Aminotransferase) (Serum/Modified IFCC)	11.60	U/L	5 - 40
SGPT/ALT (Alanine Aminotransferase) (Serum/Modified IFCC)	10.49	U/L	5 - 41
GGT(Gamma Glutamyl Transpeptidase) (Serum/IFCC / Kinetic)	16.49	U/L	< 38
Alkaline Phosphatase (SAP) (Serum/Modified IFCC)	57.7	U/L	42 - 98
Total Protein (Serum/Biuret)	6.67	gm/dl	6.0 - 8.0
Albumin (Serum/Bromocresol green)	4.33	gm/dl	3.5 - 5.2
Globulin (Serum/Derived)	2.34	gm/dL	2.3 - 3.6
A : G RATIO (Serum/Derived)	1.85		1.1 - 2.2

  
Dr RAVIKUMAR R  
MBBS, MD BIOCHEMISTRY  
CONSULTANT BIOCHEMIST  
Reg No : 78771

APPROVED BY

**Name** : Ms. THULASIDASAN DIVYA V  
**PID No.** : MED111517876 **Register On** : 25/02/2023 8:05 AM  
**SID No.** : 423010518 **Collection On** : 25/02/2023 8:15 AM  
**Age / Sex** : 42 Year(s) / Female **Report On** : 25/02/2023 5:44 PM  
**Type** : OP **Printed On** : 27/02/2023 10:46 AM  
**Ref. Dr** : MediWheel

---

<u>Investigation</u>	<u>Observed Value</u>	<u>Unit</u>	<u>Biological Reference Interval</u>
<b><u>Lipid Profile</u></b>			
Cholesterol Total (Serum/CHOD-PAP with ATCS)	168.72	mg/dL	Optimal: < 200 Borderline: 200 - 239 High Risk: >= 240
Triglycerides (Serum/GPO-PAP with ATCS)	126.45	mg/dL	Optimal: < 150 Borderline: 150 - 199 High: 200 - 499 Very High: >= 500

**INTERPRETATION:** The reference ranges are based on fasting condition. Triglyceride levels change drastically in response to food, increasing as much as 5 to 10 times the fasting levels, just a few hours after eating. Fasting triglyceride levels show considerable diurnal variation too. There is evidence recommending triglycerides estimation in non-fasting condition for evaluating the risk of heart disease and screening for metabolic syndrome, as non-fasting sample is more representative of the 'usual' circulating level of triglycerides during most part of the day.

HDL Cholesterol (Serum/Immunoinhibition)	<b>48.48</b>	mg/dL	Optimal(Negative Risk Factor): >= 60 Borderline: 50 - 59 High Risk: < 50
LDL Cholesterol (Serum/Calculated)	94.9	mg/dL	Optimal: < 100 Above Optimal: 100 - 129 Borderline: 130 - 159 High: 160 - 189 Very High: >= 190
VLDL Cholesterol (Serum/Calculated)	25.3	mg/dL	< 30
Non HDL Cholesterol (Serum/Calculated)	120.2	mg/dL	Optimal: < 130 Above Optimal: 130 - 159 Borderline High: 160 - 189 High: 190 - 219 Very High: >= 220

  
**Dr RAVIKUMAR R**  
 MBBS, MD BIOCHEMISTRY  
 CONSULTANT BIOCHEMIST  
 Reg No : 78771

**APPROVED BY**

**Name** : Ms. THULASIDASAN DIVYA V  
**PID No.** : MED111517876      **Register On** : 25/02/2023 8:05 AM  
**SID No.** : 423010518      **Collection On** : 25/02/2023 8:15 AM  
**Age / Sex** : 42 Year(s) / Female      **Report On** : 25/02/2023 5:44 PM  
**Type** : OP      **Printed On** : 27/02/2023 10:46 AM  
**Ref. Dr** : MediWheel

---

<u>Investigation</u>	<u>Observed Value</u>	<u>Unit</u>	<u>Biological Reference Interval</u>
----------------------	-----------------------	-------------	--------------------------------------

**INTERPRETATION:** 1.Non-HDL Cholesterol is now proven to be a better cardiovascular risk marker than LDL Cholesterol.  
 2.It is the sum of all potentially atherogenic proteins including LDL, IDL, VLDL and chylomicrons and it is the "new bad cholesterol" and is a co-primary target for cholesterol lowering therapy.

Total Cholesterol/HDL Cholesterol Ratio (Serum/Calculated)	3.5		Optimal: < 3.3 Low Risk: 3.4 - 4.4 Average Risk: 4.5 - 7.1 Moderate Risk: 7.2 - 11.0 High Risk: > 11.0
---	-----	--	--

Triglyceride/HDL Cholesterol Ratio (TG/HDL) (Serum/Calculated)	2.6		Optimal: < 2.5 Mild to moderate risk: 2.5 - 5.0 High Risk: > 5.0
--	-----	--	--

LDL/HDL Cholesterol Ratio (Serum/Calculated)	2		Optimal: 0.5 - 3.0 Borderline: 3.1 - 6.0 High Risk: > 6.0
---	---	--	---



**Dr RAVIKUMAR R**  
 MBBS, MD BIOCHEMISTRY  
 CONSULTANT BIOCHEMIST  
 Reg No : 78771

**APPROVED BY**

Name : Ms. THULASIDASAN DIVYA V  
PID No. : MED111517876 Register On : 25/02/2023 8:05 AM  
SID No. : 423010518 Collection On : 25/02/2023 8:15 AM  
Age / Sex : 42 Year(s) / Female Report On : 25/02/2023 5:44 PM  
Type : OP Printed On : 27/02/2023 10:46 AM  
Ref. Dr : MediWheel

---

<u>Investigation</u>	<u>Observed Value</u>	<u>Unit</u>	<u>Biological Reference Interval</u>
<b><u>Glycosylated Haemoglobin (HbA1c)</u></b>			
HbA1C (Whole Blood/HPLC)	5.7	%	Normal: 4.5 - 5.6 Prediabetes: 5.7 - 6.4 Diabetic: >= 6.5

**INTERPRETATION:** If Diabetes - Good control : 6.1 - 7.0 % , Fair control : 7.1 - 8.0 % , Poor control >= 8.1 %

Estimated Average Glucose 116.89 mg/dL  
(Whole Blood)

**INTERPRETATION: Comments**

HbA1c provides an index of Average Blood Glucose levels over the past 8 - 12 weeks and is a much better indicator of long term glycaemic control as compared to blood and urinary glucose determinations.

Conditions that prolong RBC life span like Iron deficiency anemia, Vitamin B12 & Folate deficiency, hypertriglyceridemia, hyperbilirubinemia, Drugs, Alcohol, Lead Poisoning, Asplenia can give falsely elevated HbA1C values.

Conditions that shorten RBC survival like acute or chronic blood loss, hemolytic anemia, Hemoglobinopathies, Splenomegaly, Vitamin E ingestion, Pregnancy, End stage Renal disease can cause falsely low HbA1c.

  
Dr RAVIKUMAR R  
MBBS, MD BIOCHEMISTRY  
CONSULTANT BIOCHEMIST  
Reg No : 78771

APPROVED BY

Name : Ms. THULASIDASAN DIVYA V  
PID No. : MED111517876 Register On : 25/02/2023 8:05 AM  
SID No. : 423010518 Collection On : 25/02/2023 8:15 AM  
Age / Sex : 42 Year(s) / Female Report On : 25/02/2023 5:44 PM  
Type : OP Printed On : 27/02/2023 10:46 AM  
Ref. Dr : MediWheel

---

<u>Investigation</u>	<u>Observed Value</u>	<u>Unit</u>	<u>Biological Reference Interval</u>
----------------------	-----------------------	-------------	--------------------------------------

## IMMUNOASSAY

### THYROID PROFILE / TFT

T3 (Triiodothyronine) - Total (Serum/ECLIA)	1.02	ng/ml	0.7 - 2.04
--	------	-------	------------

**INTERPRETATION:**

**Comment :**

Total T3 variation can be seen in other condition like pregnancy, drugs, nephrosis etc. In such cases, Free T3 is recommended as it is Metabolically active.

T4 (Tyroxine) - Total (Serum/ECLIA)	7.70	µg/dl	4.2 - 12.0
--	------	-------	------------

**INTERPRETATION:**

**Comment :**

Total T4 variation can be seen in other condition like pregnancy, drugs, nephrosis etc. In such cases, Free T4 is recommended as it is Metabolically active.

TSH (Thyroid Stimulating Hormone) (Serum/ECLIA)	2.92	µIU/mL	0.35 - 5.50
--	------	--------	-------------

**INTERPRETATION:**

Reference range for cord blood - upto 20

1 st trimester: 0.1-2.5

2 nd trimester 0.2-3.0

3 rd trimester : 0.3-3.0

(Indian Thyroid Society Guidelines)

**Comment :**

1.TSH reference range during pregnancy depends on Iodine intake, TPO status, Serum HCG concentration, race, Ethnicity and BMI.

2.TSH Levels are subject to circadian variation, reaching peak levels between 2-4am and at a minimum between 6-10PM.The variation can be of the order of 50%,hence time of the day has influence on the measured serum TSH concentrations.

3.Values&amplt;0.03 µIU/mL need to be clinically correlated due to presence of rare TSH variant in some individuals.

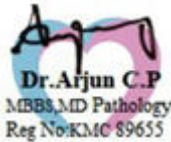

APPROVED BY

Name : Ms. THULASIDASAN DIVYA V  
PID No. : MED111517876 Register On : 25/02/2023 8:05 AM  
SID No. : 423010518 Collection On : 25/02/2023 8:15 AM  
Age / Sex : 42 Year(s) / Female Report On : 25/02/2023 5:44 PM  
Type : OP Printed On : 27/02/2023 10:46 AM  
Ref. Dr : MediWheel

---

<u>Investigation</u>	<u>Observed Value</u>	<u>Unit</u>	<u>Biological Reference Interval</u>
----------------------	-----------------------	-------------	--------------------------------------

**CLINICAL PATHOLOGY**

**PHYSICAL EXAMINATION (URINE COMPLETE)**

Colour (Urine)	Yellow		Yellow to Amber
Appearance (Urine)	Clear		Clear
Volume(CLU) (Urine)	25		

**CHEMICAL EXAMINATION (URINE COMPLETE)**

pH (Urine)	7.0		4.5 - 8.0
Specific Gravity (Urine)	1.010		1.002 - 1.035
Ketone (Urine)	Negative		Negative
Urobilinogen (Urine)	Normal		Normal
Blood (Urine)	Negative		Negative
Nitrite (Urine)	Negative		Negative
Bilirubin (Urine)	Negative		Negative
Protein (Urine)	Negative		Negative

  
Dr Anusha.K.S  
Sr.Consultant Pathologist  
Reg No : 100674

APPROVED BY



Name : Ms. THULASIDASAN DIVYA V  
PID No. : MED111517876 Register On : 25/02/2023 8:05 AM  
SID No. : 423010518 Collection On : 25/02/2023 8:15 AM  
Age / Sex : 42 Year(s) / Female Report On : 25/02/2023 5:44 PM  
Type : OP Printed On : 27/02/2023 10:46 AM  
Ref. Dr : MediWheel

---

<u>Investigation</u>	<u>Observed Value</u>	<u>Unit</u>	<u>Biological Reference Interval</u>
Glucose (Urine/GOD - POD)	Negative		Negative
Leukocytes(CP) (Urine)	Negative		

**MICROSCOPIC EXAMINATION**  
**(URINE COMPLETE)**

Pus Cells (Urine)	<b>0-1</b>	/hpf	NIL
Epithelial Cells (Urine)	<b>1-3</b>	/hpf	NIL
RBCs (Urine)	NIL	/HPF	NIL
Others (Urine)	NIL		

**INTERPRETATION:**Note: Done with Automated Urine Analyser & Automated urine sedimentation analyser. All abnormal reports are reviewed and confirmed microscopically.

Casts (Urine)	NIL	/hpf	NIL
Crystals (Urine)	NIL	/hpf	NIL

  
Dr Anusha.K.S  
Sr.Consultant Pathologist  
Reg No : 100674  
APPROVED BY

**Name** : Ms. THULASIDASAN DIVYA V  
**PID No.** : MED111517876 **Register On** : 25/02/2023 8:05 AM  
**SID No.** : 423010518 **Collection On** : 25/02/2023 8:15 AM  
**Age / Sex** : 42 Year(s) / Female **Report On** : 25/02/2023 5:44 PM  
**Type** : OP **Printed On** : 27/02/2023 10:46 AM  
**Ref. Dr** : MediWheel

<u>Investigation</u>	<u>Observed Value</u>	<u>Unit</u>	<u>Biological Reference Interval</u>
<b><u>BIOCHEMISTRY</u></b>			
BUN / Creatinine Ratio	11.5		6.0 - 22.0
Glucose Fasting (FBS) (Plasma - F/GOD-PAP)	86.86	mg/dL	Normal: < 100 Pre Diabetic: 100 - 125 Diabetic: >= 126

**INTERPRETATION:** Factors such as type, quantity and time of food intake, Physical activity, Psychological stress, and drugs can influence blood glucose level.

Glucose, Fasting (Urine) (Urine - F/GOD - POD)	Negative		Negative
Glucose Postprandial (PPBS) (Plasma - PP/GOD-PAP)	77.45	mg/dL	70 - 140

**INTERPRETATION:** Factors such as type, quantity and time of food intake, Physical activity, Psychological stress, and drugs can influence blood glucose level. Fasting blood glucose level may be higher than Postprandial glucose, because of physiological surge in Postprandial Insulin secretion, Insulin resistance, Exercise or Stress, Dawn Phenomenon, Somogyi Phenomenon, Anti- diabetic medication during treatment for Diabetes.

Blood Urea Nitrogen (BUN) (Serum/Urease UV / derived)	9.7	mg/dL	7.0 - 21
Creatinine (Serum/Modified Jaffe)	0.84	mg/dL	0.6 - 1.1

**INTERPRETATION:** Elevated Creatinine values are encountered in increased muscle mass, severe dehydration, Pre-eclampsia, increased ingestion of cooked meat, consuming Protein/ Creatine supplements, Diabetic Ketoacidosis, prolonged fasting, renal dysfunction and drugs such as cefoxitin ,cefazolin, ACE inhibitors ,angiotensin II receptor antagonists,N-acetylcyteine , chemotherapeutic agent such as flucytosine etc.

Uric Acid (Serum/Enzymatic)	3.45	mg/dL	2.6 - 6.0
--------------------------------	------	-------	-----------

  
**Dr RAVIKUMAR R**  
**MBBS, MD BIOCHEMISTRY**  
**CONSULTANT BIOCHEMIST**  
 Reg No : 78771

**APPROVED BY**

-- End of Report --

**CLUMAX DIAGNOSTICS**

--- A MEDALL COMPANY ---

CUSTOMER CHECKLIST

Date 25-Feb-2023 8:04 AM

Customer Name : **MS.THULASIDASAN DIVYA V**DOB : **23 Jan 1981**Ref Dr Name : **MediWheel**Age : **42Y/FEMALE**Customer Id : **MED111517876**Visit ID : **423010518****MED111517876**

Email Id :

Phone : **9986457081**Corp Name : **MediWheel**

No

Address :

*Sreeny da*Package Name : **Mediwheel Full Body Health Checkup Female Above 40**

S.No	Modality	Study	Accession No	Time	Seq	Signature
1	LAB	BLOOD UREA NITROGEN (BUN)				
2	LAB	CREATININE				
3	LAB	GLUCOSE - FASTING				
4	LAB	GLUCOSE - POSTPRANDIAL (2 HRS)				
5	LAB	GLYCOSYLATED HAEMOGLOBIN (HbA1c)				
6	LAB	URIC ACID				
7	LAB	LIPID PROFILE				
8	LAB	LIVER FUNCTION TEST (LFT)				
9	LAB	THYROID PROFILE/ TFT( T3, T4, TSH)				
10	LAB	URINE GLUCOSE - FASTING				
11	LAB	URINE GLUCOSE - POSTPRANDIAL (2 Hrs)				
12	LAB	COMPLETE BLOOD COUNT WITH ESR				

13	LAB	STOOL ANALYSIS - ROUTINE				
14	LAB	URINE ROUTINE				
15	LAB	PAP SMEAR BY LBC (LIQUID BASED CYTOLOGY)				
16	LAB	BUN/CREATININE RATIO				
17	LAB	BLOOD GROUP & RH TYPE (Forward Reverse)				
18	ECG	ECG	IND13712481138			
19	OTHERS	<del>Treadmill</del> / 2D Echo	IND137124814690			
20	OTHERS	physical examination	IND137124815279			
21	US	ULTRASOUND ABDOMEN	IND137124815292			
22	OTHERS	Gynaecologist consultation	IND137124815704			
23	MAMMOGRAPHY	MAMMOGRAPHY-BOTH BREASTS	IND137124816054			
24	OTHERS	Dental Consultation	IND137124816289			
25	OTHERS	EYE CHECKUP	IND137124817756			
26	X-RAY	X RAY CHEST	IND137124818659			
27	OTHERS	Consultation Physician	IND137124818736			

Registered By

(HARI.O)



NS\_THULASIDASAN DIVYA V(42Y/F)

25.02.2023 8:50:19  
CLUMAX DIAGNOSTICS  
THIPPASANDRA  
BANGALORE

QRS : 84 ms  
QT / QTcBaz : 396 / 451 ms  
PR : 152 ms  
P : 94 ms  
RR / PP : 770 / 769 ms  
P / QRS / T : 74 / 66 / 65 degrees

78 bpm

mmHg

*Normal ECG*

**Dr. SUBRAMANI. K.S**  
MP, DM (Cardiology)  
Consultant Cardiologist  
KMC Reg. No. : 46604  
MEDALL DIAGNOSTICS

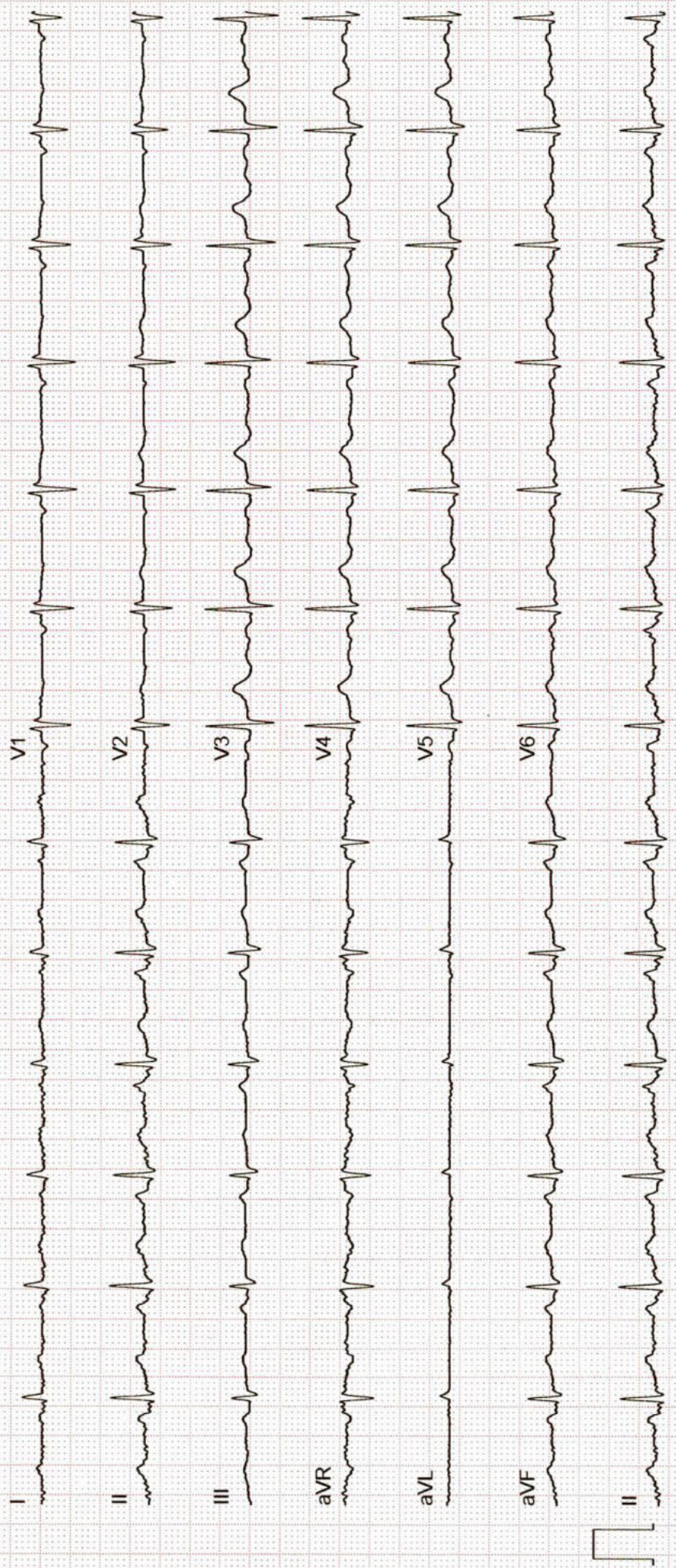

Name	MS.THULASIDASAN DIVYA V	ID	MED111517876
Age & Gender	42Y/FEMALE	Visit Date	25 Feb 2023
Ref Doctor Name	MediWheel		

## 2 D ECHOCARDIOGRAPHIC STUDY

### M mode measurement:

AORTA	:	2.6cms
LEFT ATRIUM	:	2.9cms
AVS	:	----
LEFT VENTRICLE (DIASTOLE)	:	3.7cms
(SYSTOLE)	:	2.5cms
VENTRICULAR SEPTUM (DIASTOLE)	:	0.7cms
(SYSTOLE)	:	1.1cms
POSTERIOR WALL (DIASTOLE)	:	0.8cms
(SYSTOLE)	:	1.3cms
EDV	:	57ml
ESV	:	21ml
FRACTIONAL SHORTENING	:	33%
EJECTION FRACTION	:	63%
EPSS	:	---
RVID	:	1.8cms

### DOPPLER MEASUREMENTS:

MITRAL VALVE	:	E' 0.91 m/s	A' 0.50 m/s	NO MR
AORTIC VALVE	:	1.10 m/s		NO AR
TRICUSPID VALVE	:	E' - m/s	A' - m/s	NO TR
PULMONARY VALVE	:	0.96 m/s		NO PR

Name	MS.THULASIDASAN DIVYA V	ID	MED111517876
Age & Gender	42Y/FEMALE	Visit Date	25 Feb 2023
Ref Doctor Name	MediWheel		

## **2D ECHOCARDIOGRAPHY FINDINGS:**

Left ventricle : Normal size, Normal systolic function.  
No regional wall motion abnormalities.

Left Atrium : Normal.

Right Ventricle : Normal.

Right Atrium : Normal.

Mitral valve : Normal, No mitral valve prolapsed.

Aortic valve : Normal, Trileaflet.

Tricuspid valve : Normal.

Pulmonary valve : Normal.

IAS : Intact.

IVS : Intact.

Pericardium : No pericardial effusion.

## **IMPRESSION:**

- **SINUS BRADYCARDIA NOTED DURING STUDY. HR - 48BPM**
- **NORMAL SIZED CARDIAC CHAMBERS.**
- **NORMAL LV SYSTOLIC FUNCTION. EF: 63%.**
- **NO REGIONAL WALL MOTION ABNORMALITIES.**
- **NORMAL VALVES.**
- **NO CLOTS / PERICARDIAL EFFUSION / VEGETATION.**

**DR. K.S. SUBRAMANI. MBBS, MD, DM (CARDIOLOGY) FESC**  
**SENIOR CONSULTANT INTERVENTIONAL CARDIOLOGIST**  
*Kss/vp*

**Note:**

Name	MS.THULASIDASAN DIVYA V	ID	MED111517876
Age & Gender	42Y/FEMALE	Visit Date	25 Feb 2023
Ref Doctor Name	MediWheel		

- \* Report to be interpreted by qualified medical professional.**
- \* To be correlated with other clinical findings.**
- \* Parameters may be subjected to inter and intra observer variations.**
- \* Any discrepancy in reports due to typing errors should be corrected as soon as possible.**



Name	MS.THULASIDASAN DIVYA V	ID	MED111517876
Age & Gender	42Y/FEMALE	Visit Date	25 Feb 2023
Ref Doctor Name	MediWheel		

Name	MS.THULASIDASAN DIVYA V	ID	MED111517876
Age & Gender	42Y/FEMALE	Visit Date	25 Feb 2023
Ref Doctor Name	MediWheel		

### ABDOMINO-PELVIC ULTRASONOGRAPHY

**LIVER is mildly enlarged in size (15.5cms) and shows diffuse fatty changes.** No evidence of focal lesion or intrahepatic biliary ductal dilatation. Hepatic and portal vein radicals are normal.

**GALL BLADDER** shows normal shape and has clear contents. Gall bladder wall is of normal thickness. CBD is of normal calibre.

**PANCREAS** has normal shape, size and uniform echopattern. No evidence of ductal dilatation or calcification.

**SPLEEN** shows normal shape, size and echopattern. Spleen measures 8.4 cms in long axis. No demonstrable Para -aortic lymphadenopathy.

**KIDNEYS** move well with respiration and have normal shape, size and echopattern. Cortico- medullary differentiations are well madeout. No evidence of calculus or hydronephrosis.

**The kidney measures as follows:**

	<b>Bipolar length (cms)</b>	<b>Parenchymal thickness (cms)</b>
<b>Right Kidney</b>	<b>9.2</b>	<b>1.2</b>
<b>Left Kidney</b>	<b>10.0</b>	<b>1.3</b>

**URINARY BLADDER** shows normal shape and wall thickness. It has clear contents. No evidence of diverticula.

**UTERUS** is anteverted and normal in size. It has uniform myometrial echopattern.

**Endometrial thickness measures 6mm**

**Uterus measures as follows: LS: 7.7cms      AP: 4.1cms      TS: 4.5cms.**

**OVARIES** are normal in size, shape and echotexture. No focal lesion seen.

Ovaries measure as follows: **Right ovary:** 2.4 x 1.3cms      **Left ovary:** 2.8 x 2.2cms

POD & adnexae are free.

No evidence of ascites/pleural effusion.

### IMPRESSION:

- **MILD HEPATOMEGALY WITH GRADE I FATTY CHANGES.**
- **NO OTHER SIGNIFICANT ABNORMALITY DETECTED.**

Name	MS.THULASIDASAN DIVYA V	ID	MED111517876
Age & Gender	42Y/FEMALE	Visit Date	25 Feb 2023
Ref Doctor Name	MediWheel		

**DR. SOMU K**  
**CONSULTANT RADIOLOGIST**  
*SK/vp*

Name	MS.THULASIDASAN DIVYA V	ID	MED111517876
Age & Gender	42Y/FEMALE	Visit Date	25 Feb 2023
Ref Doctor Name	MediWheel		

**X-ray mammogram (mediolateral oblique and craniocaudal views) followed by Sonomammography was performed.**

**MAMMOGRAPHY OF BOTH BREASTS**

Both breasts show symmetrical fibro glandular fatty tissue.

No evidence of focal soft tissue lesion.

No evidence of cluster micro calcification.

Subcutaneous fat deposition is within normal limits.

**SONOMAMMOGRAPHY OF BOTH BREASTS**

**Both breasts show normal echopattern.**

**No evidence of focal solid / cystic areas in either breast.**

No evidence of ductal dilatation.

Few lymphnodes with maintained fatty hilum are noted in both axillae.

**IMPRESSION:**

➤ **NO SIGNIFICANT ABNORMALITY.**

**ASSESSMENT: BI-RADS CATEGORY -1**

**DR. APARNA  
CONSULTANT RADIOLOGIST**

*A/da*

**BI-RADS CLASSIFICATION**

<b><u>CATEGORY</u></b>	<b><u>RESULT</u></b>
0	Assessment incomplete. Need additional imaging evaluation
1	<b>Negative. Routine mammogram in 1 year recommended.</b>
2	Benign finding. Routine mammogram in 1 year recommended.
3	Probably benign finding. Short interval follow-up suggested.
4	Suspicious. Biopsy should be considered.
5	Highly suggestive of malignancy. Appropriate action should be taken.

Name	MS.THULASIDASAN DIVYA V	ID	MED111517876
Age & Gender	42Y/FEMALE	Visit Date	25 Feb 2023
Ref Doctor Name	MediWheel		

Name	THULASIDASAN DIVYA V	Customer ID	MED111517876
Age & Gender	42Y/F	Visit Date	Feb 25 2023 8:04AM
Ref Doctor	MediWheel		

**X - RAY CHEST PA VIEW**

Bilateral lung fields appear normal.

Cardiac size is within normal limits.

Bilateral hilar regions appear normal.

Bilateral domes of diaphragm and costophrenic angles are normal.

Visualised bones and soft tissues appear normal.

**Impression:**

**Essentially normal study.**

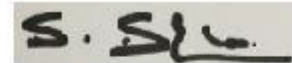

**DR. SOMU K**

**CONSULTANT RADIOLOGISTS**