

**Patient Name :** MR. JAGABANDHU BARAL

**Age / Gender :** 54 years / Male

**Patient ID :** 18612

**Referral :** QUANTUM CORPHEALTH

**Collection Time :** 28/10/2023, 01:12 PM

**Reporting Time :** 29/10/2023, 10:17 AM

**Sample ID :**



Test Description	Value(s)	Reference Range	Unit
<b>Lipid Profile</b>			
Cholesterol-Total Method : Spectrophotometry	136.71	Desirable level   < 200 Borderline High   200-239 High   >or = 240	mg/dL
Triglycerides Method : Serum, Enzymatic, endpoint	116.72	Normal: < 150 Borderline High: 150-199 High: 200-499 Very High: >= 500	mg/dL
HDL Cholesterol Method : Serum, Direct measure-PEG	34.17	Normal: > 40 Major Risk for Heart: < 40	mg/dL
LDL Cholesterol Method : Enzymatic selective protection	79.20	Optimal < 100 Near / Above Optimal 100-129 Borderline High 130-159 High 160-189 Very High >or = 190	mg/dL
VLDL Cholesterol Method : Serum, Enzymatic	23.34	6 - 38	mg/dL
CHOL/HDL Ratio Method : Serum, Enzymatic	4.00	3.5 - 5.0	
LDL/HDL Ratio Method : Serum, Enzymatic	2.32	2.5 - 3.5	

**Note:**

8-10 hours fasting sample is required.

\*\*END OF REPORT\*\*

  
Lab technician

  
**Dr. Kundan Kumar Sahoo**  
CONSULTANT PATHOLOGIST /  
MICROBIOLOGIST

For Home Collection Please Call at Number :

**Zena Healthcare Services**

Plot No. 119, Opp. Water tank Lane, Near Police Phandi, Saheed Nagar, Bhubaneswar-07  
Ph. : 0674-2549902, 9692276908, 8337964922, E-mail : zenahealthcare@gmail.com

**Wishing Good Health**



**ZENA**  
Healthcare Services  
Professional | Accuracy | Precision

Professional Accuracy Precision

Regd. No. : 1834

# ZENA HEALTHCARE SERVICES

(A Unit of Zena Enterprises)

**Patient Name :** MR. JAGABANDHU BARAL

**Age / Gender :** 54 years / Male

**Patient ID :** 18612

**Referral :** QUANTUM CORPHEALTH

**Collection Time :** 28/10/2023, 01:12 PM

**Reporting Time :** 29/10/2023, 10:18 AM

**Sample ID :**



21433

Test Description	Value(s)	Reference Range	Unit
------------------	----------	-----------------	------

### Urine(R/M) Routine Examination of Urine

#### General Examination

Colour	PALE YELLOW	Pale Yellow	
Transparency (Appearance)	CLEAR	Clear	
Deposit	Absent	Absent	
Reaction (pH)	Acidic 5.0	4.5 - 7.0	
Specific gravity	1.010	1.005 - 1.030	

#### Chemical Examination

Urine Protein (Albumin)	Absent	Absent	
Urine Glucose (Sugar)	Absent	Absent	

#### Microscopic Examination

Red blood cells	Absent	0-4	/hpf
Pus cells (WBCs)	2 - 4 /HPF	0-9	/hpf
Epithelial cells	1 - 2 /HPF	0-4	/hpf
Crystals	Absent	Absent	
Cast	Absent	Absent	
Bacteria	Absent	Absent	

\*\*END OF REPORT\*\*

Lab technician

*K. Sahoo*  
Dr.Kundan Kumar Sahoo  
CONSULTANT PATHOLOGIST /  
MICROBIOLOGIST

For Home Collection Please Call at Number :

**Zena Healthcare Services**

Plot No. 119, Opp. Water tank Lane, Near Police Phandi, Saheed Nagar, Bhubaneswar-07  
Ph. : 0674-2549902, 9692276908, 8337964922, E-mail : zenahealthcare@gmail.com

Website : www.zenahealthcare.in

**Wishing Good Health**

<b>Patient :</b>	<b>MR. JAGABANDHU BARAL</b>	<b>Doctor :</b>	<b>Dr. CHANDRA SEKHAR SAHOO</b>
<b>Age/Sex :</b>	53 years 0 months /Male	<b>Facility :</b>	Dr. Agarwal's Health Care Ltd, Bhubaneswar
<b>Contact :</b>	9238334572	<b>Appt. Dt :</b>	28 Oct'23
<b>MR No. :</b>	BHU/39548/23	<b>Address :</b>	PATIA BBSR, Bhubaneswar G.P.O., Khorda, ODISHA 751001
<b>Note Dt :</b>	28 Oct'23		

## OPD SUMMARY

### HISTORY

**Visit:** General Checkup

**Chief Complaints :** None

#### Ophthalmic History :

- Glasses Left Eye since 19 years & Right Eye since 19 years - ppg 3 years

#### Systemic History :

- Diabetes since 14 years - on rx FBS 95 mg/dl.. 1 day back
  - Hypertension since 10 years - on rx
  - On Insulin since 5 years
- No h/o fever/cold/cough at present

**Allergies :** None

### REFRACTION

R/OD

#### Keratometry:

	Value	Axis
Kh	42.25	60
Kv	43.50	150

Avg. K: 42.88

Cyl: -1.25

#### PGP :

	Sph	Cyl	Axis	Vision
Distant	-1.25	-1.00	60	6/6
Near	+0.75	-1.00	60	N6

**Auto Refraction:**

L/OS

#### Keratometry:

	Value	Axis
Kh	43.00	130
Kv	43.50	40

Avg. K: 43.25

Cyl: -0.50

#### PGP :

	Sph	Cyl	Axis	Vision
Distant	-1.00	-0.50	130	6/6
Near	+1.00	-0.50	130	N6

**Auto Refraction:**

**IN CASE OF EMERGENCY (UNUSUAL PAIN, WATERING, REDNESS, OR DECREASE IN VISION)**

**PLEASE CONTACT: MOBILE NO 8118052202**

କରୁଣା କାଳୀନ ପରିଷ୍ଟିତ: ଯେପରିକି ଆଖି ଯନ୍ତ୍ରଣା, ଲୁହ ବୋହିବା, ଆଖି ଲାଲ ପଡ଼ିବା ଓ ଦୃଷ୍ଟି ଶକ୍ତି କମିଯିବା କ୍ଷେତ୍ରରେ ଦୟାକରି ଉକ୍ତ ନମ୍ବର କୁ (୮୧୧୮୦୫୨୨୦୨)



Date: 28 - 10 - 2023 02:14:00 PM METS : 10.2 HR : 143 Target HR : 86% of 166 BP : 123/76

ExTime : 08:57 3.4 mph 14.0 % 25 mm/Sec. 1.0 Cm/mV BLC On/ Notch On/ HF 0.05 Hz/LF 35 Hz

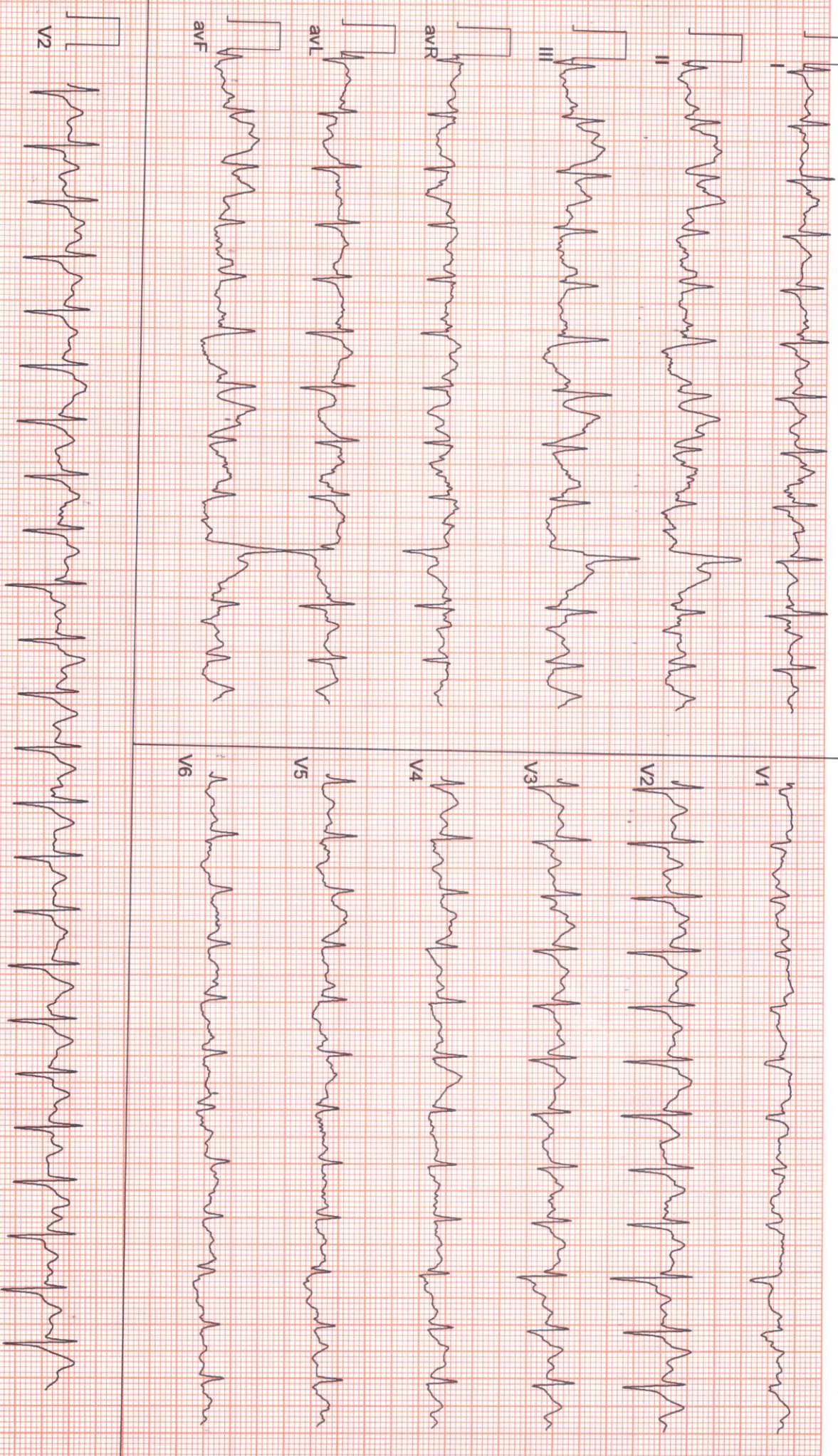

Patient Name : MR. JAGABANDHU BARAL

Age / Gender : 54 years / Male

Patient ID : 18612

Referral : QUANTUM CORPHEALTH

Collection Time : 28/10/2023, 01:12 PM

Reporting Time : 29/10/2023, 10:17 AM

Sample ID :



Test Description	Value(s)	Reference Range	Unit
<b>PSA (Prostate - Specific Antigen)</b> Method : CLIA	0.16	0.0-0.25	ng/mL

**Interpretation & Remarks:**

- Normal results do not eliminate the possibility of prostate cancer.
- Values obtained with different assay methods or kits may be different and cannot be used interchangeably.
- Tumor markers are not specific for malignancy. Test results cannot be interpreted as absolute evidence for the presence or absence of malignant disease.
- Specimens drawn from patients undergoing prostate manipulation, especially needle biopsy and transurethral specimens are drawn before these procedures are performed.
- The percentage of free PSA can be used to estimate how likely it is that a biopsy will show cancer.
- If the percentage of free PSA is higher than 25%, the likelihood of prostate cancer is about 8%.
- If the percentage of free PSA is less than 10%, then the likelihood of prostate cancer rises to 56%.

**\*\*END OF REPORT\*\***

Lab technician

  
**Dr. Kundan Kumar Sahoo**  
CONSULTANT PATHOLOGIST /  
MICROBIOLOGIST

For Home Collection Please Call at Number :

**Zena Healthcare Services**

Plot No. 119, Opp. Water tank Lane, Near Police Phandi, Saheed Nagar, Bhubaneswar-07  
E-mail : zenahealthcare@gmail.com

**Wishing Good Health**

# MATERNITY CARE HOSPITAL

NAME : JAGABANDHU BARAL

DATE : 28-10-2023

AGE-54Y/M

SONOGRAPHER : DR. PARUL PATI

## USG OF WHOLE ABDOMEN

**LIVER:** Normal in size, shape and parenchymal echotexture. No. SOL seen. Intrahepatic biliary channels normal in caliber and contains no echogenic structure. Portal and hepatic vascular systems within normal limit. P. V. measures 6.7mm.

**GALL BLADDER:** normal in shape and size no sol, no calculi seen **C.B.D.:** Common duct bile normal in caliber (2.9mms).

**SPLEEN :** Normal in size, shape and parenchymal echotexture.

**PANCREAS:** Normal in size, shape and parenchymal echotexture. Pancreatic duct not dilated.

**KIDNEYS:** Both the kidneys are normal in size, shape and position. Renal cortical echotexture is within normal limits. Cortico medullary differentiation maintained. No evidence of any calculus or hydronephrosis on both sides. Pelvi-calyceal systems appear normal. No focal lesion seen.

- Right kidney measures : 8.8 x 5.3cms.
- Left kidney measures: 8.7 x 4.3cms.

**URETERS:** Both ureters not visualized (normal).

**URINARY BLADDER:** Symmetrical and normal in outline. Lumen clear. Walls normal in thickness

**Prostate**-normal in size shape and echosructure .

**Impression:**Normal study of abdomen

DR. PARUL PATI (O&G MD)  
REGD. NO. 1589  
MATERNITY CARE HOSPITAL & IVF CENT.  
A-142/A-143, Sandi Nagar, Bhubaneswar



698 / JAGABANDHU BARAL / 54 Yrs / M / 171 Cms / 79 Kg Date: 28-Oct-2023 Refd By : QUANTUM Examined By:

Stage	Time	Duration	Speed(mph)	Elevation	METS	Rate	%THR	BP	RPP	PVC	Comments
Supine	00:39	0:39	00.0	00.0	01.0	100	60 %	120/71	120	00	
Standing	00:58	0:19	00.0	00.0	01.0	098	59 %	120/71	117	00	
HV	01:15	0:17	00.0	00.0	01.0	093	56 %	120/71	111	00	
ExStart	01:32	0:17	00.0	00.0	01.0	087	52 %	120/71	104	00	
BRUCE Stage 1	04:32	3:00	01.7	10.0	04.7	113	68 %	120/72	135	00	
BRUCE Stage 2	07:32	3:00	02.5	12.0	07.1	118	71 %	122/74	143	00	
PeakEx	10:29	2:57	03.4	14.0	10.2	143	86 %	123/76	175	00	
Recovery	10:59	0:30	01.1	00.0	04.2	136	82 %	123/76	167	00	
Recovery	11:29	1:00	01.1	00.0	01.2	122	73 %	122/75	148	00	
Recovery	13:29	3:00	00.0	00.0	01.0	101	61 %	122/74	123	00	
Recovery	15:37	5:08	00.0	00.0	01.0	111	67 %	121/73	134	00	

**FINDINGS :**

Exercise Time : 08:57  
 Max HR Attained : 143 bpm 86% of Target 166  
 Max BP Attained : 123/76  
 Max Workload Attained : 10.2 Good response to induced stress  
 Test End Reasons : Test Complete

**REPORT :**



Date: 28 - 10 - 2023 02:14:00 PM METs : 1.0 HR : 100 Target HR : 60% of 166 BP : 120/71

ExTime : 00:00 0.0 mph 0.0 % 25 mm/Sec. 1.0 Cm/mV BLC On/ Notch On/ HF 0.05 Hz/LF 35 Hz

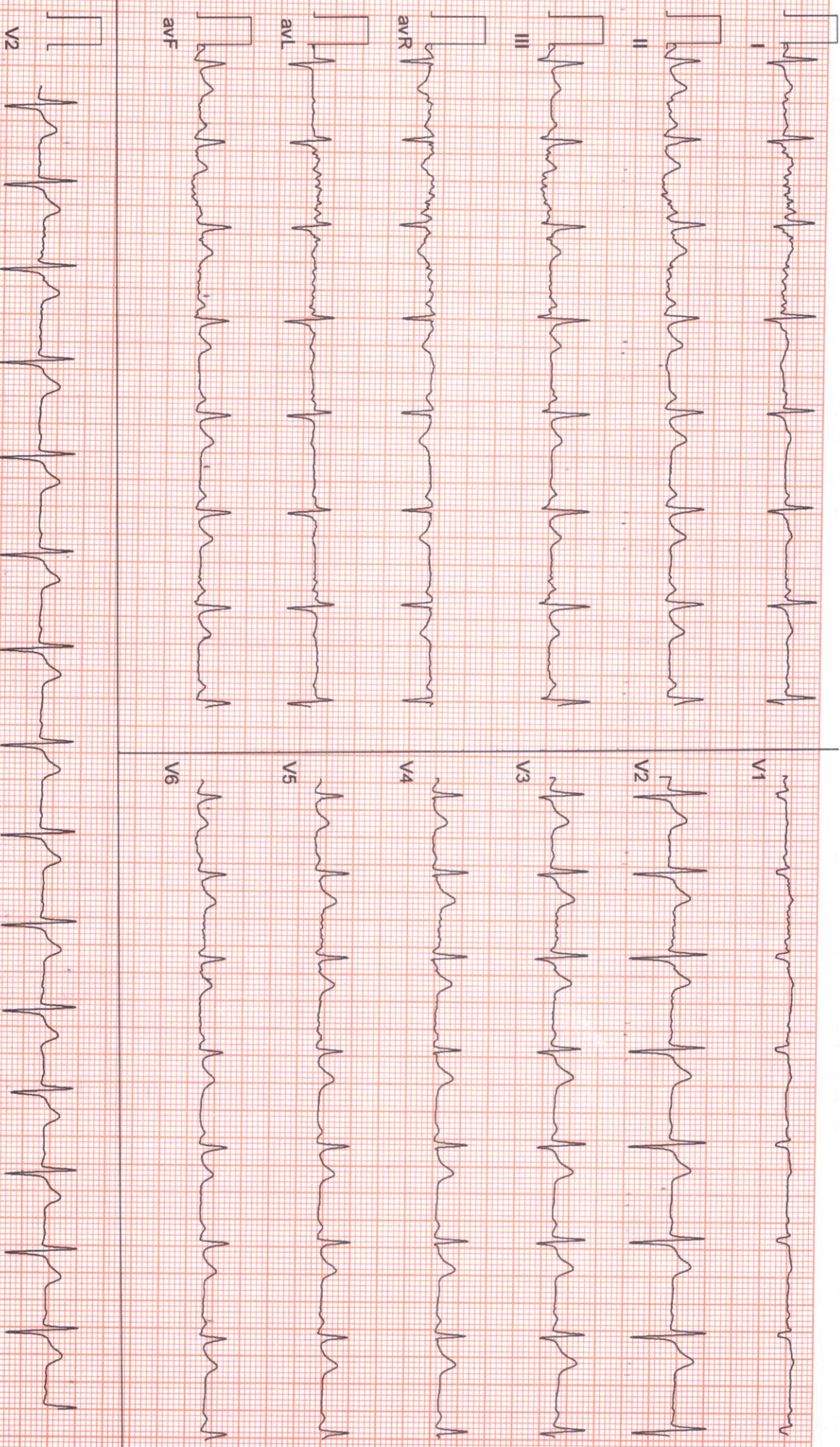

(ADX\_GEM216201125)(R)Allergers





Date: 28 - 10 - 2023 02:14:00 PM METs : 1.0 HR : 98 Target HR : 59% of 166 BP : 120/71

ExTime : 00:00 0.0 mph 0.0 % 25 mm/Sec. 1.0 Cm/mV BLC On/ Notch On/ HF 0.05 Hz/LF 35 Hz

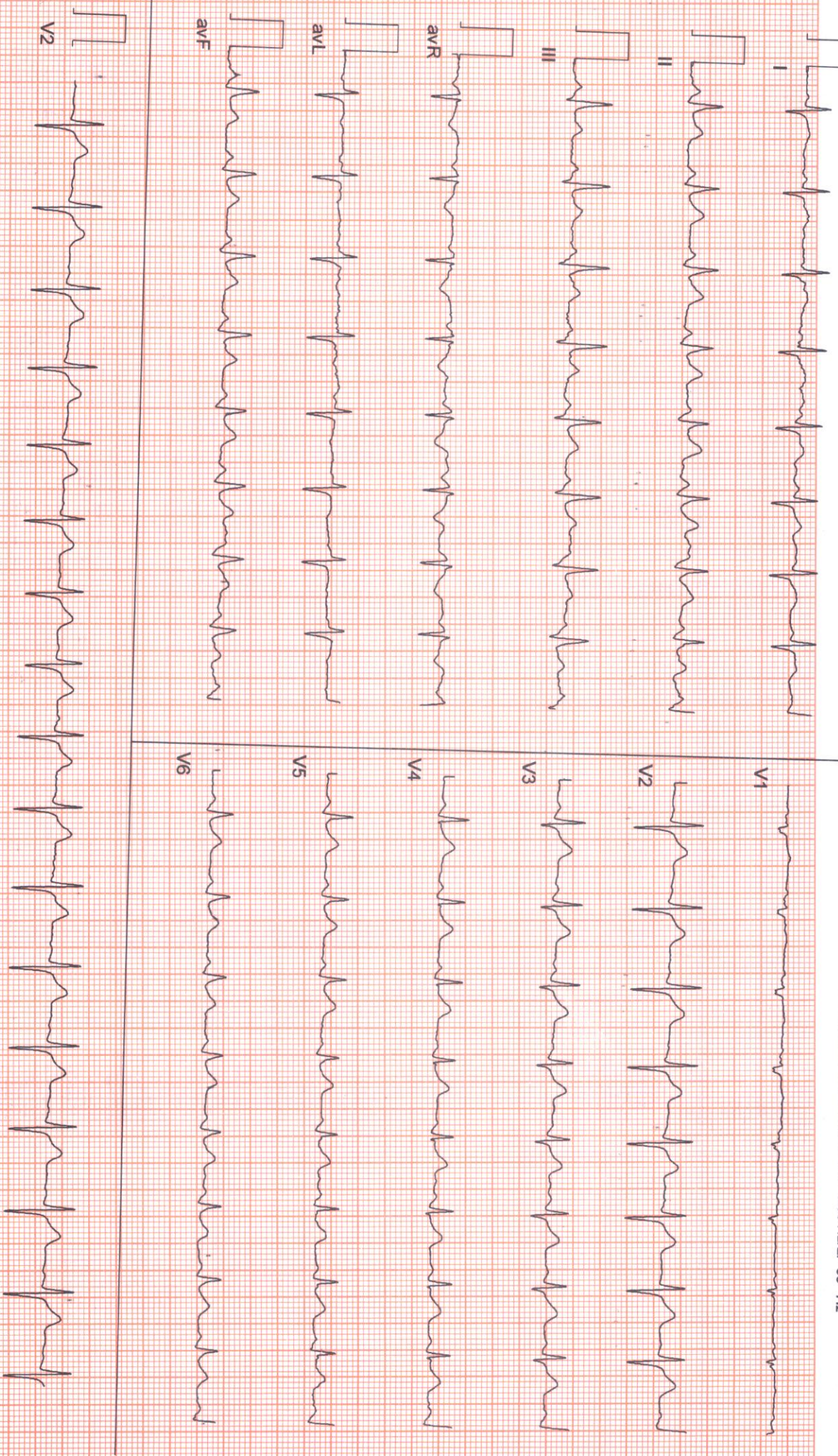

**Patient Name :** MR. JAGABANDHU BARAL  
**Age / Gender :** 54 years / Male  
**Patient ID :** 18612

**Referral :** QUANTUM CORPHEALTH  
**Collection Time :** 28/10/2023, 01:12 PM  
**Reporting Time :** 29/10/2023, 10:19 AM  
**Sample ID :**   
21433

Test Description	Value(s)	Reference Range	Unit
<b><u>TSH Ultrasensitive</u></b>			
TSH(Ultrasensitive) Method : Serum, ECLIA	0.79	0.34 - 5.6	μIU/mL

**Interpretation**

1. TSH results between 4.5 to 15 show considerable physiologic & seasonal variation, suggest clinical correlation or repeat testing with fresh sample .
2. TSH results between 0.1 to 0.45 require correlation with patient age & clinical symptoms. As with increasing age, there are marked changes in thyroid hormone production, metabolism & its actions resulting in an increased prevalence of subclinical thyroid disease .
3. TSH values may be transiently altered because of non thyroidal illness like severe infections,liver disease, renal and heart failure,severe burns, trauma and surgery etc .
4. Drugs that decrease TSH values e.g:L-dopa,Glucocorticoid Drugs that increase TSH values e.g Iodine,Lithium,Amiodarone. .

**Note:** Patients on Biotin supplement may have interference in some immunoassays. With individuals taking high dose Biotin (more than 5 mg per day) supplements, at least 8-hour wait time before blood draw is recommended.

**Ref:** Arch Pathol Lab Med—Vol 141, November 2017

\*\*END OF REPORT\*\*

  
Lab technician

  
**Dr.Kundan Kumar Sahoo**  
CONSULTANT PATHOLOGIST /  
MICROBIOLOGIST

For Home Collection Please Call at Number :

**Zena Healthcare Services**

Plot No. 119, Opp. Water tank Lane, Near Police Phandi, Saheed Nagar, Bhubaneswar-07  
Ph. : 0674-2549902, 9692276908, 8337964922, E-mail : zenahealthcare@gmail.com

**Wishing Good Health**



Date: 28 - 10 - 2023 02:14:00 PM METs : 1.2 HR : 122 Target HR : 73% of 166 BP : 122/75

ExTime : 08:57 1.1 mph 0.0 % 25 mm/Sec. 1.0 Cm/mV BLC On/ Notch On/ HF 0.05 Hz/LF 35 Hz

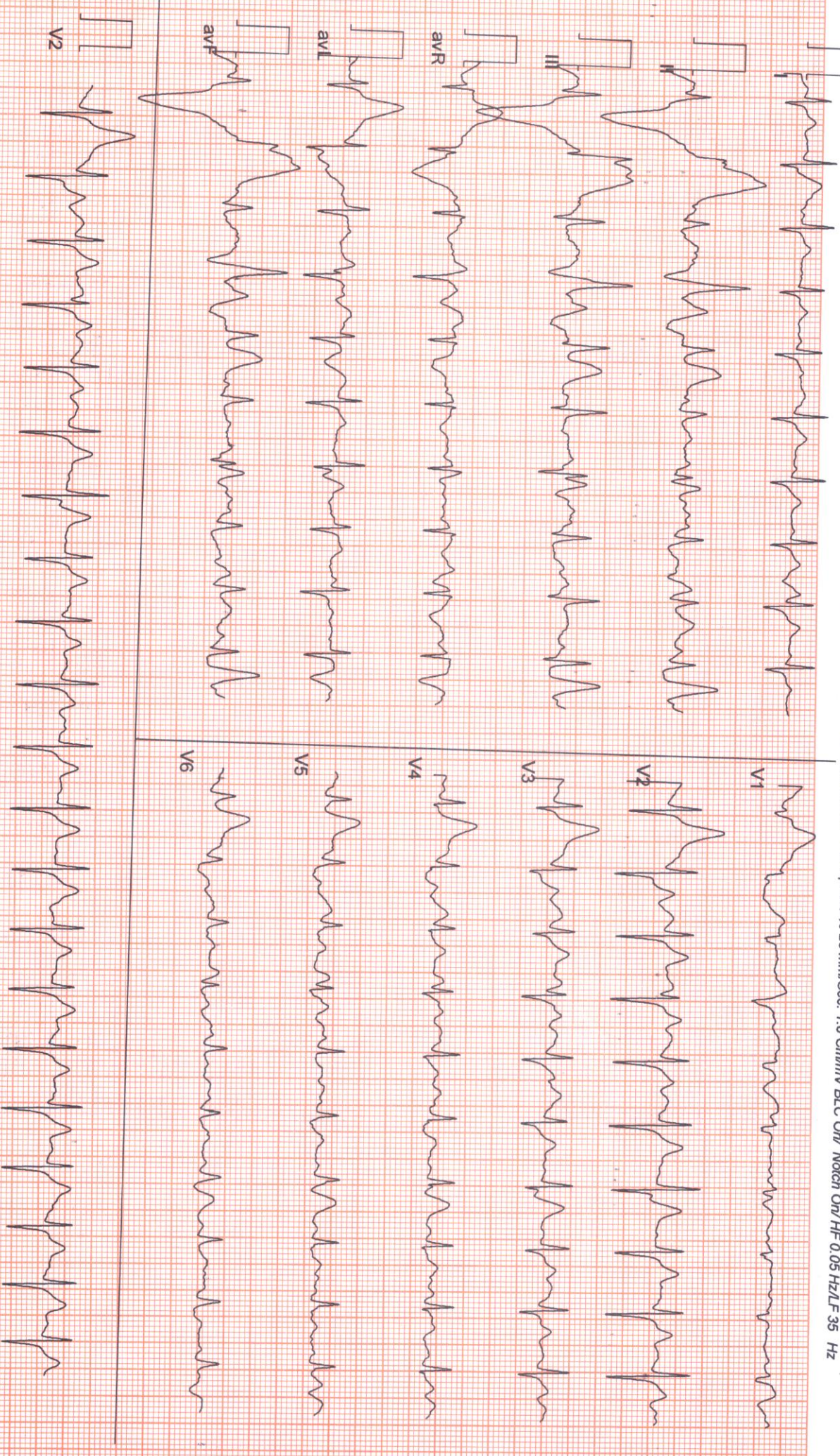

JATINDRAGAR, BHUBANESWAR  
698 / JAGABANDHU BARAL / 54 Yrs / Male / 171 Cm / 79 Kg

Date: 28 - 10 - 2023 02:14:00 PM METS : 1.0 HR : 101 Target HR : 61% of 166 BP : 122/74

**6 x 2 + Rhythm**  
Recovery(3:00)

ExTime : 08:57 0.0 mph/0.0 % 25 mm/Sec. 1.0 Cm/mV BLC On/ Notch On/HF 0.05 HZ/LF 35 Hz

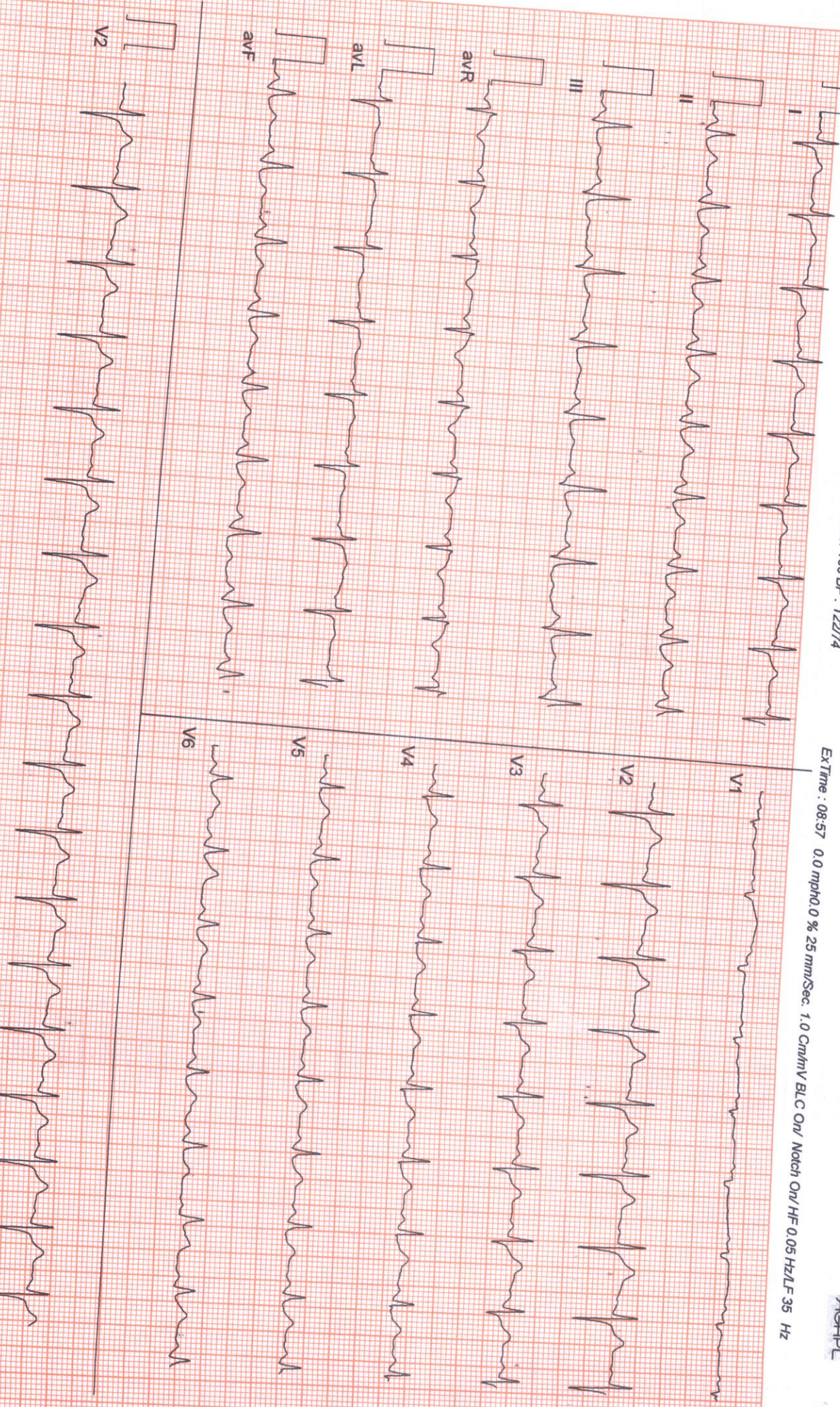



Date: 28 - 10 - 2023 02:14:00 PM METs : 1.0 HR : 111 Target HR : 67% of 166 BP : 121/73

EXTime : 08:57 0.0 mph/0.0 % 25 mm/Sec. 1.0 Cm/mV BLC On/ Notch On/ HF 0.05 Hz/LF 35 Hz

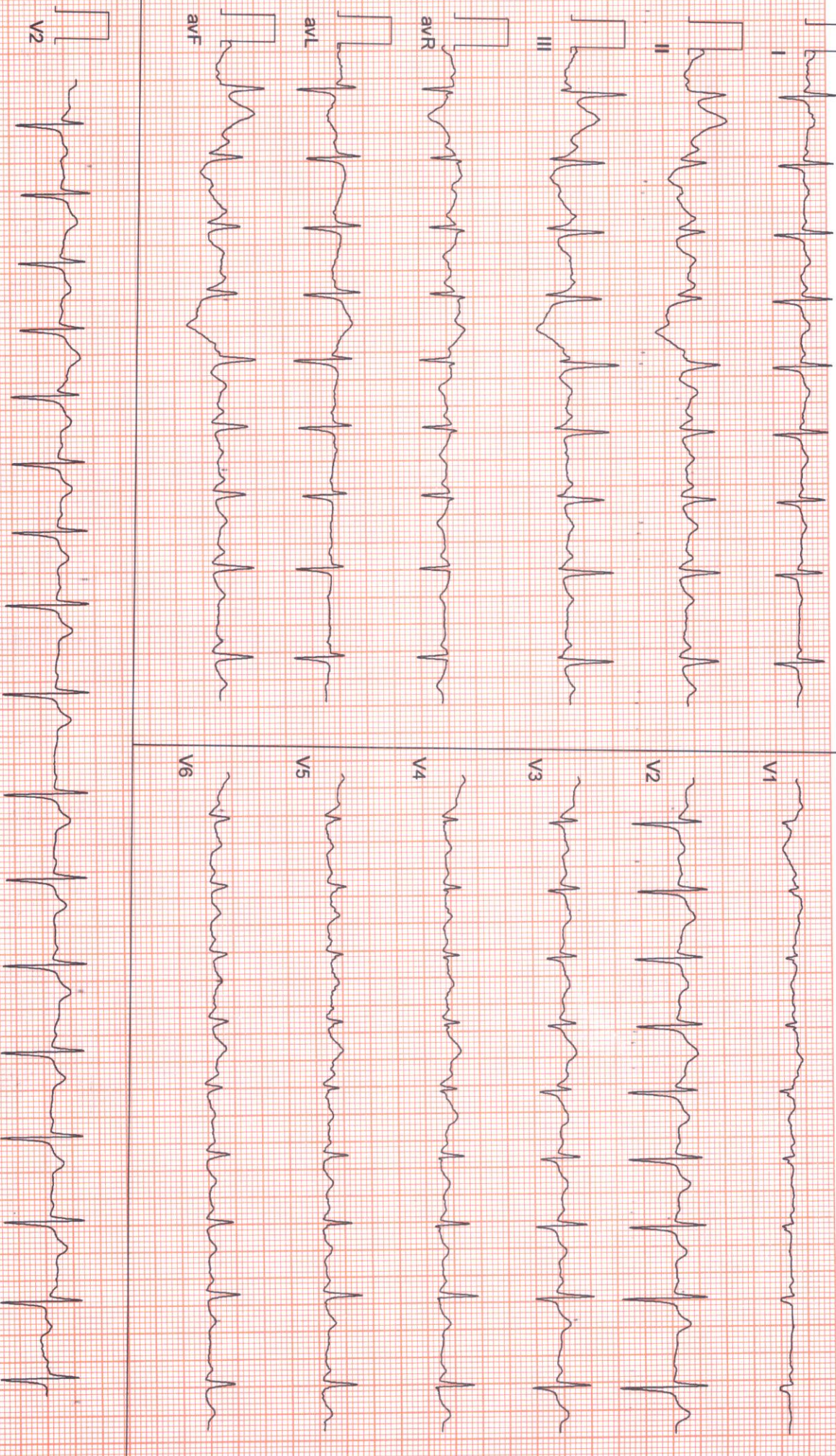

(ADX\_GEM216201125)(R)Allengers

Reflex- Present , Fundus-within normal limits(UNDILATED)

Present , Fundus-within normal limits(UNDILATED)

### DIAGNOSIS

---

1. Compound myopic astigmatism, bilateral
2. Presbyopia - H52.4

### ADVICE

---

#### Management Plan:

GLASS USE REGULARLY

REVIEW FOR DILATED FUNDUS EXAMINATION

CS

**Dr. Chandra Sekhar Sahoo**

Reg. No : 15724(O)

Printed on: 28 Oct'2023, 12:16 PM

**IN CASE OF EMERGENCY (UNUSUAL PAIN, WATERING, REDNESS, OR DECREASE IN VISION)**

**PLEASE CONTACT: MOBILE NO 8118052202**

ଜରୁରୀ କାଳୀନ ପରିସ୍ଥିତି: ଯେପରିକି ଆଖି ଯନ୍ତ୍ରଣା, ଲୁହ ବୋହିବା, ଆଖି ଲାଲ ପଡ଼ିବା ଓ ଦୃଷ୍ଟି ଶକ୍ତି କମିଯିବା କ୍ଷେତ୍ରରେ ଦୟାକରି ଉକ୍ତ ନମ୍ବର କୁ (୮୧୧୮୦୫୨୨୦୨)



Date: 28 - 10 - 2023 02:14:00 PM METs : 1.0 HR : 93 Target HR : 56% of 166 BP : 120/71

ExTime : 00:00 0.0 mph/0.0 % 25 mm/Sec. 1.0 Cm/mV BLC On/ Notch On/ HF 0.05 Hz/LF 35 Hz

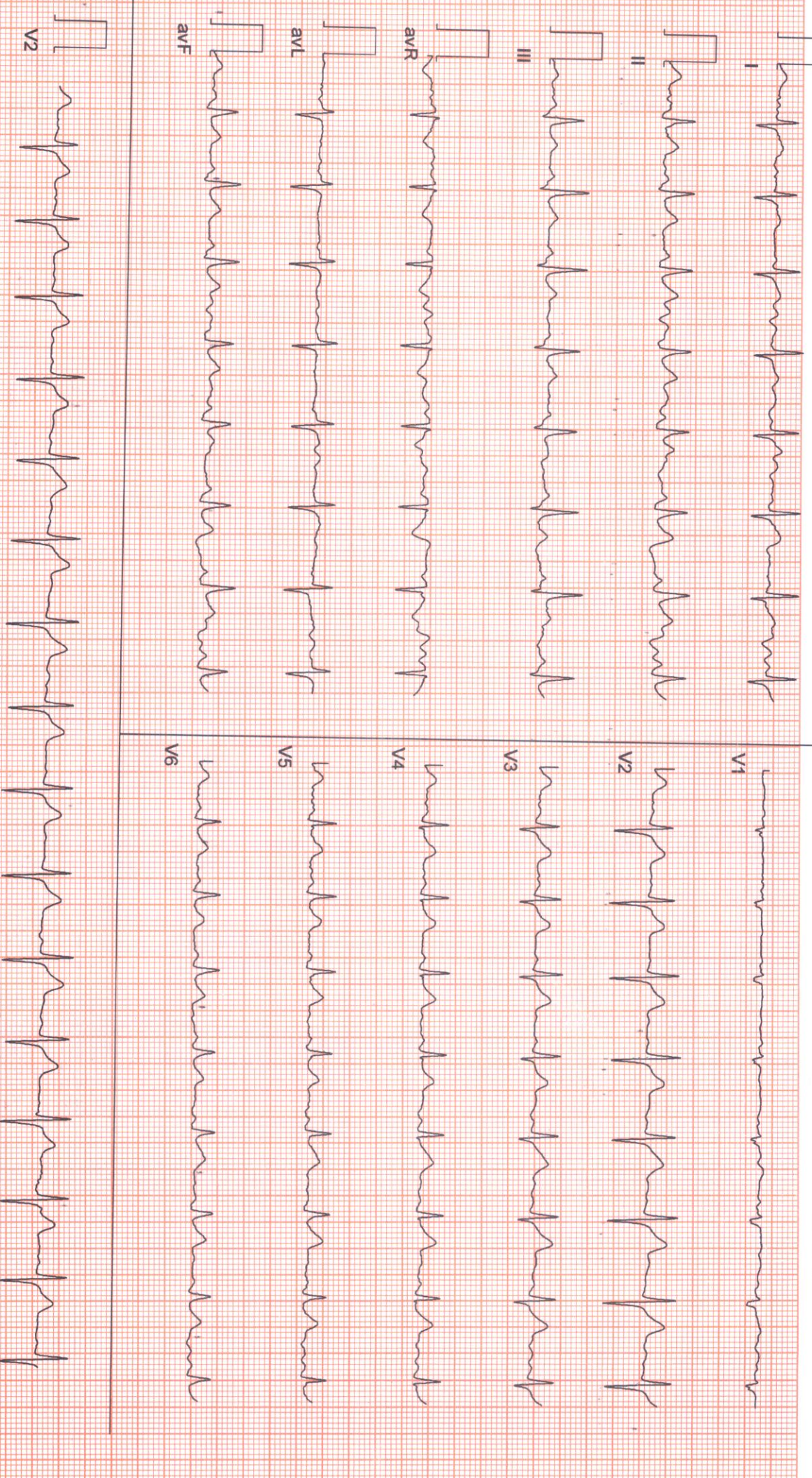



Date: 28 - 10 - 2023 02:14:00 PM METs : 1.0 HR : 87 Target HR : 52% of 166 BP : 120/71

ExTime : 00:00 0.0 mph 0.0 % 25 mm/Sec. 1.0 Cm/mV BLC On/ Notch On/HF 0.05 Hz LF 35 Hz

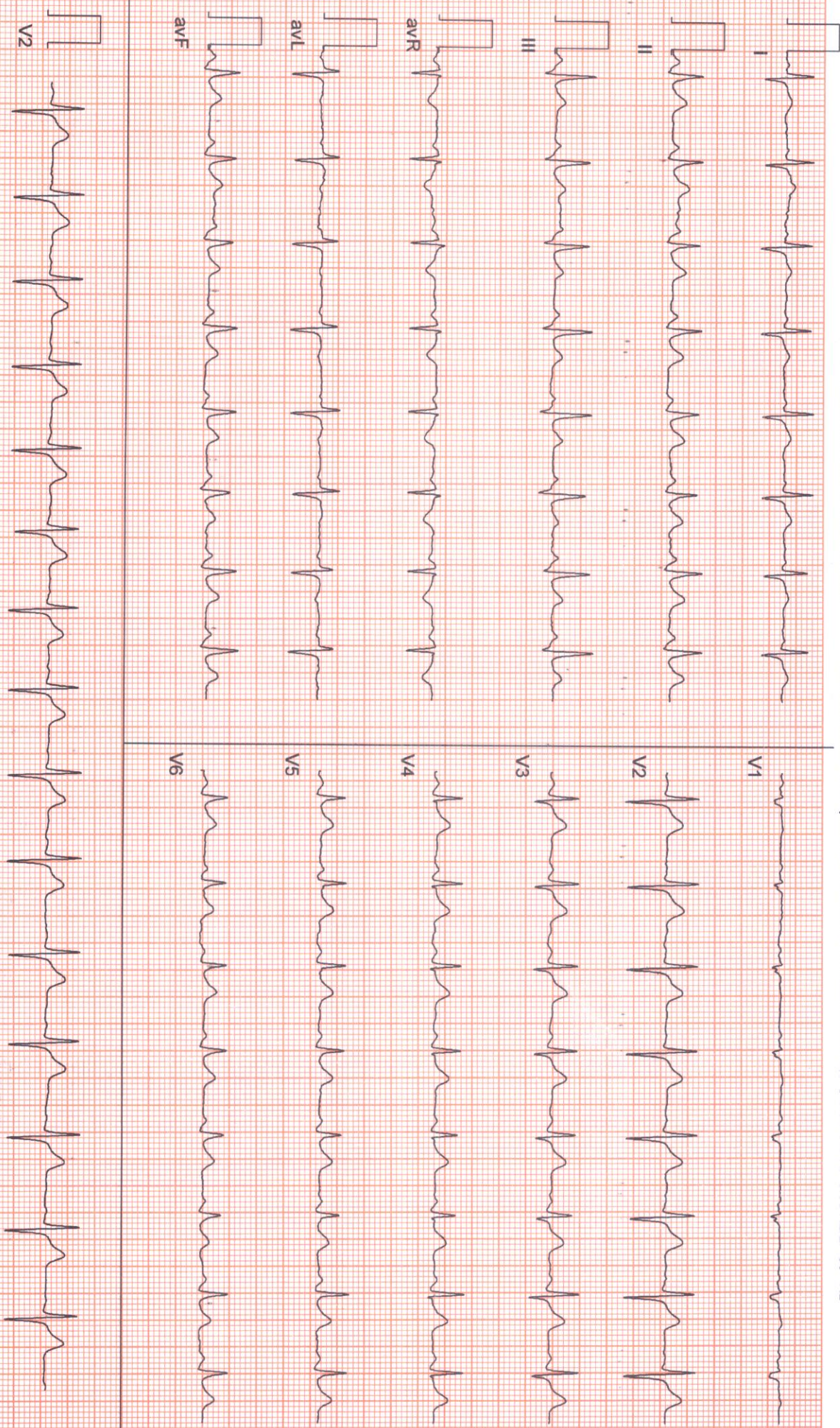





Date: 28 - 10 - 2023 02:14:00 PM METs : 4.7 HR : 113 Target HR : 68% of 166 BP : 120/72

ExTime : 03:00 1.7 mph/10.0 % 25 mm/Sec. 1.0 Cm/mV BLC On/ Notch On/ HF 0.05 Hz/LF 35 Hz

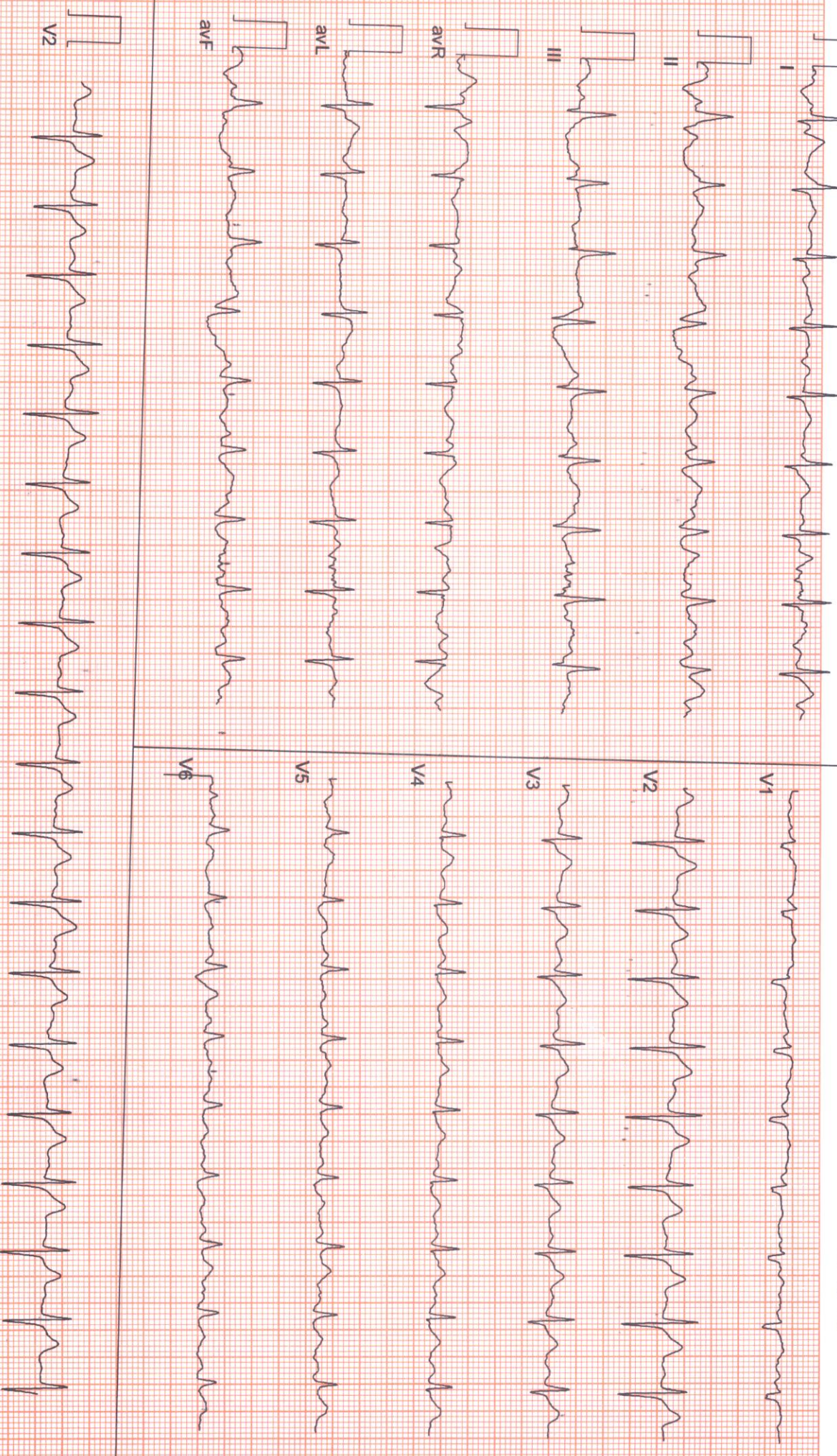

(ADX\_GEM216201125)(R)Allergers

Date: 28 - 10 - 2023 02:14:00 PM METs : 7.1 HR : 118 Target HR : 71% of 166 BP : 122/74

ExTime : 06:00 2.5 mph 12.0 % 25 mm/Sec. 1.0 Cm/mV BLC On/ Notch On/ HF 0.05 Hz LF 35 Hz

6 x 2 + Rhythm  
BRUCE: Stage 2(3:00)

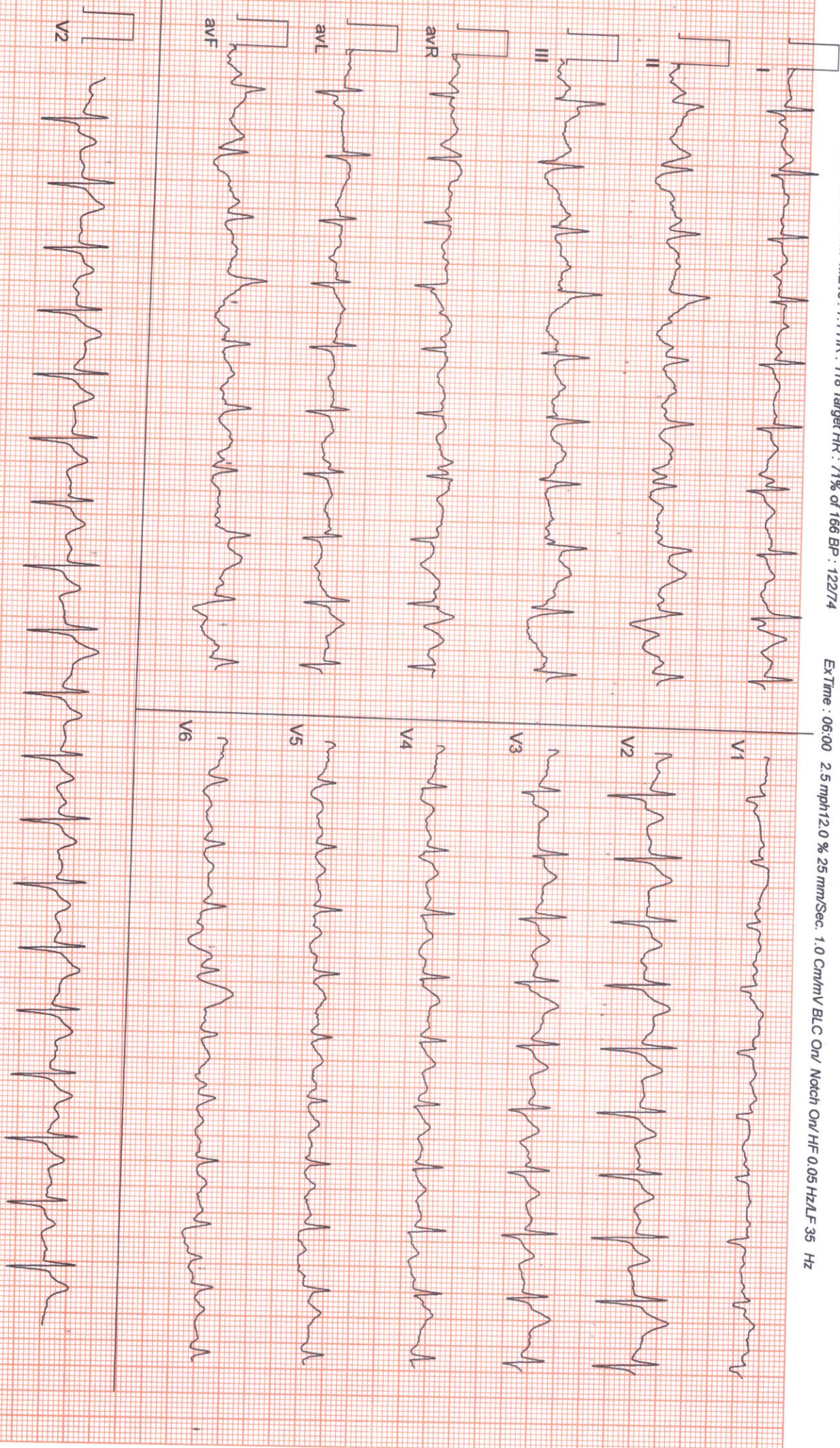

Date: 28 - 10 - 2023 02:14:00 PM METs : 4.2 HR : 136 Target HR : 82% of 166 BP : 123/76

6 x 2 + Rhythm  
Recovery(0:30)

ExTime : 08:57 1.1 mph 0.0 % 25 mm/Sec. 1.0 Cm/mV BLC On/ Notch On/ HF 0.05 Hz LF 35 Hz

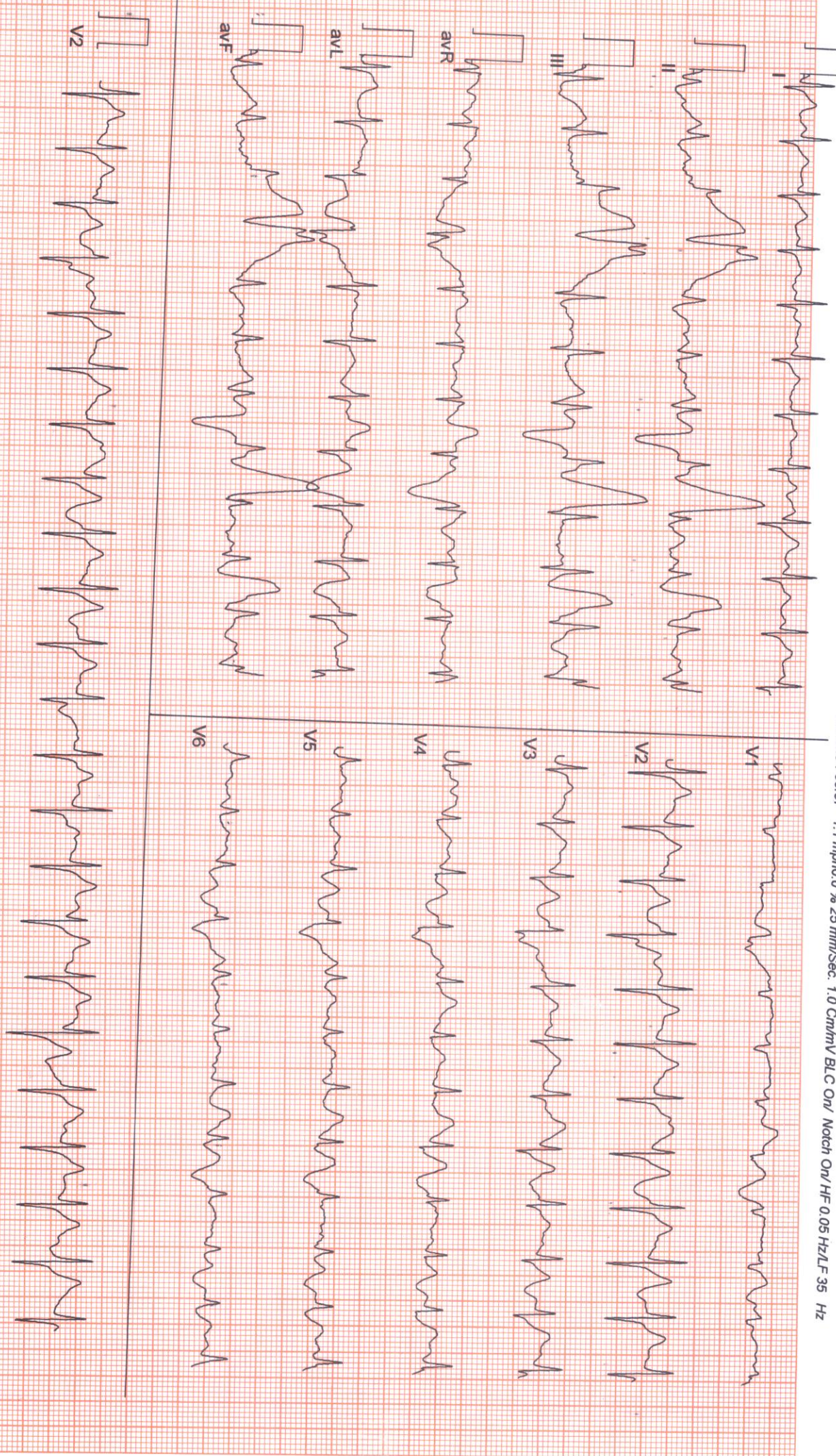



ଭାରତ ସରକାର

Unique Identification Authority of India



Government of India

ନାମାଙ୍କନ କ୍ରମ / Enrollment No.: 1092/20083/14835

To  
ଜଗବନ୍ଧୁ ବରାଳ  
Jagabandhu Baral  
BHUBAN BADAMALASAHI  
DHARMASALA  
Bhuban  
Dharmasala  
Dharmasala Jajapur  
Odisha 755008  
9238334572

15/04/2015  
240787869



MP407878690FT



ଆପଣଙ୍କ ଆଧାର ସଂଖ୍ୟା / Your Aadhaar No. :

**5537 7141 8502**

ଆଧାର – ସାଧାରଣ ଲୋକର ଅଧିକାର



ଭାରତ ସରକାର

Government of India



ଜଗବନ୍ଧୁ ବରାଳ  
Jagabandhu Baral  
ପିତା : ଶ୍ରୀଧର ବରାଳ  
Father : Sridhar Baral  
ଜନ୍ମ ତାରିଖ / DOB : 22/05/1969  
ପୁରୁଷ / Male



**5537 7141 8502**

ଆଧାର – ସାଧାରଣ ଲୋକର ଅଧିକାର

*Baral*



**ZENA**  
Healthcare Services  
Professional | Accuracy | Precision

Professional Accuracy Precision

Regd. No. : 1834

# ZENA HEALTHCARE SERVICES

(A Unit of Zena Enterprises)

**Patient Name :** MR. JAGABANDHU BARAL

**Age / Gender :** 54 years / Male

**Patient ID :** 18612

**Referral :** QUANTUM CORPHEALTH

**Collection Time :** 28/10/2023, 01:12 PM

**Reporting Time :** 29/10/2023, 10:16 AM

**Sample ID :**



21433

Test Description	Value(s)	Reference Range	Unit
<b><u>Bilirubin Total, Direct &amp; Indirect, Serum</u></b>			
Bilirubin Total Method : Jendrassik Grof	0.69	< 1.20	mg/dL
Bilirubin Direct Method : Diazotization	0.13	< 0.40	mg/dL
Bilirubin Indirect Method : Calculated	0.56	< 0.80	mg/dL
<b><u>SGOT/AST</u></b>			
SGOT Method : UV with P5P, IFCC 37 Degree	8.10	8 - 33	U/L
<b><u>SGPT/ALT</u></b>			
SGPT Method : UV with P5P, IFCC 37 Degree	14.54	< 49	U/L

\*\*END OF REPORT\*\*

  
Lab technician

  
Dr. Kundan Kumar Sahoo  
CONSULTANT PATHOLOGIST /  
MICROBIOLOGIST

For Home Collection Please Call at Number :

**Zena Healthcare Services**

Plot No. 119, Opp. Water tank Lane, Near Police Phandi, Saheed Nagar, Bhubaneswar-07  
Ph. : 0674-2549902, 9692276908, 8337964922, E-mail : zenahealthcare@gmail.com

Website : www.zenacare.in

**Wishing Good Health**



**ZENA**  
Healthcare Services  
Professional | Accuracy | Precision

Professional Accuracy Precision

# ZENA HEALTHCARE SERVICES

(A Unit of Zena Enterprises)

Regd. No. : 1834

**Patient Name :** MR. JAGABANDHU BARAL

**Age / Gender :** 54 years / Male

**Patient ID :** 18612

**Referral :** QUANTUM CORPHEALTH

**Collection Time :** 28/10/2023, 01:12 PM

**Reporting Time :** 29/10/2023, 10:20 AM

**Sample ID :**



21433

Test Description	Value(s)	Reference Range	Unit
<b>Complete Blood Count</b>			
Hemoglobin (Hb)	13.6	13.5 - 18.0	gm/dL
Erythrocyte (RBC) Count	5.94	4.7 - 6.0	mil/cu.mm
Packed Cell Volume (PCV)	45.6	42 - 52	%
Mean Cell Volume (MCV)	<b>76.77</b>	78 - 100	fL
Mean Cell Haemoglobin (MCH)	<b>22.90</b>	27 - 31	pg
Mean Corpuscular Hb Concn. (MCHC)	<b>29.82</b>	32 - 36	g/dL
Red Cell Distribution Width (RDW)	<b>14.5</b>	11.5 - 14.0	%
Total Leucocytes (WBC) Count	7100	4000-10000	cell/cu.mm
Neutrophils	64	40 - 80	%
Lymphocytes	32	20 - 40	%
Monocytes	03	2 - 10	%
Eosinophils	01	1 - 6	%
Basophils	<b>00</b>	1-2	%
Platelet Count	217	150 - 450	10 <sup>3</sup> /ul
Mean Platelet Volume (MPV)	10.5	7.2 - 11.7	fL
PCT	0.23	0.2 - 0.5	%
PDW	<b>17.9</b>	9.0 - 17.0	%

\*\*END OF REPORT\*\*

Lab technician

*K. Sahoo*  
**Dr. Kundan Kumar Sahoo**  
CONSULTANT PATHOLOGIST /  
MICROBIOLOGIST

For Home Collection Please Call at Number :

**Zena Healthcare Services**

Plot No. 119, Opp. Water tank Lane, Near Police Phandi, Saheed Nagar, Bhubaneswar-07  
Ph. : 0674-2549902, 9692276908, 8337964922, E-mail : zenahealthcare@gmail.com

Website : [www.zenacare.in](http://www.zenacare.in)

Wishing Good Health



**ZENA**  
Healthcare Services  
Professional | Accuracy | Precision

Professional Accuracy Precision

**ZENA HEALTHCARE SERVICES**  
(A Unit of Zena Enterprises)

Regd. No. : 1834

**Patient Name :** MR. JAGABANDHU BARAL

**Age / Gender :** 54 years / Male

**Patient ID :** 18612

**Referral :** QUANTUM CORPHEALTH

**Collection Time :** 28/10/2023, 01:12 PM

**Reporting Time :** 29/10/2023, 10:17 AM

**Sample ID :**



21433

Test Description	Value(s)	Reference Range	Unit
<b>PSA (Prostate - Specific Antigen)</b> Method : CLIA	0.16	0.0-0.25	ng/mL

**Interpretation & Remarks:**

- Normal results do not eliminate the possibility of prostate cancer.
- Values obtained with different assay methods or kits may be different and cannot be used interchangeably.
- Tumor markers are not specific for malignancy. Test results cannot be interpreted as absolute evidence for the presence or absence of malignant disease.
- Specimens drawn from patients undergoing prostate manipulation, especially needle biopsy and transurethral specimens are drawn before these procedures are performed.
- The percentage of free PSA can be used to estimate how likely it is that a biopsy will show cancer.
- If the percentage of free PSA is higher than 25%, the likelihood of prostate cancer is about 8%.
- If the percentage of free PSA is less than 10%, then the likelihood of prostate cancer rises to 56%.

**\*\*END OF REPORT\*\***

Lab technician

**Dr. Kundan Kumar Sahoo**  
CONSULTANT PATHOLOGIST /  
MICROBIOLOGIST

For Home Collection Please Call at Number :

**Zena Healthcare Services**

lot No. 119, Opp. Water tank Lane, Near Police Phandi, Saheed Nagar, Bhubaneswar-07  
h. : 0674-2549902, 9692276908, 8337964922, E-mail : zenahealthcare@gmail.com

Wishing Good Health



**ZENA**  
Healthcare Services  
Professional | Accuracy | Precision

Professional Accuracy Precision

# ZENA HEALTHCARE SERVICES

(A Unit of Zena Enterprises)

Regd. No. : 1834

**Patient Name :** MR. JAGABANDHU BARAL

**Age / Gender :** 54 years / Male

**Patient ID :** 18612

**Referral :** QUANTUM CORPHEALTH

**Collection Time :** 28/10/2023, 01:12 PM

**Reporting Time :** 29/10/2023, 10:17 AM

**Sample ID :**



21433

Test Description	Value(s)	Reference Range	Unit
<b><u>Glucose, Fasting (FBS)</u></b>			
Glucose fasting Method : Fluoride Plasma-F, Hexokinase	94.10	75 - 115	mg/dL
<b><u>Glucose, Post Prandial (PP)</u></b>			
Blood Glucose-Post Prandial Method : Hexokinase	129.51	70 - 140	mg/dL
<b><u>BUN, Serum</u></b>			
BUN-Blood Urea Nitroge Method : Serum, Urease	11.78	10 - 50	mg/dL
<b><u>Creatinine</u></b>			
Creatinine Method : Serum, Jaffe	0.74	0.60 - 1.30	mg/dL
<b><u>Uric acid, Serum</u></b>			
Uric Acid Method : Uricase, Colorimetric	4.81	3.4 - 7.0	mg/dL
<b><u>Calcium Total, Serum</u></b>			
Calcium Method : Arsenazo III	10.11	8.80 - 10.60	mg/dL

\*\*END OF REPORT\*\*

Lab technician

*Dr. Kundan Kumar Sahoo*  
Dr. Kundan Kumar Sahoo  
CONSULTANT PATHOLOGIST /  
MICROBIOLOGIST

For Home Collection Please Call at Number :

**Zena Healthcare Services**

Plot No. 119, Opp. Water tank Lane, Near Police Phandi, Saheed Nagar, Bhubaneswar-07  
Ph. : 0674-2549902, 9692276908, 8337964922, E-mail : zenahealthcare@gmail.com

Website : [www.zenacare.in](http://www.zenacare.in)

Wishing Good Health





**ZENA**  
Healthcare Services  
Professional | Accuracy | Precision

Professional Accuracy Precision

Regd. No. : 1834

# ZENA HEALTHCARE SERVICES

(A Unit of Zena Enterprises)

NAME:-JAGABANDHU BARAL  
AGE:-54YRS

REFERRAL:-QUANTUM

Patient ID:- 09

DATE :-28.10.2023  
SEX :-MALE

CHEST X-RAY PA VEIW SHOWS.

- Both side lung fields are clear.
- Trachea within normal limit.
- Both costophrenic cardiophrenic angle are clear.
- Cardiac shadow within normal limit.
- Media stinum in position

IMPRESSION:-NORMAL STUDY.

Dr. Bhagaban Pradhan  
M.D.(Radio diagnosis)

Consultant Radiologist



**ZENA**  
Healthcare Services  
Professional | Accuracy | Precision

Professional

Accuracy

Precision

Regd. No. : 1834

# ZENA HEALTHCARE SERVICES

(A Unit of Zena Enterprises)

**Patient Name :** MR. JAGABANDHU BARAL

**Age / Gender :** 54 years / Male

**Patient ID :** 18612

**Referral :** QUANTUM CORPHEALTH

**Collection Time :** 28/10/2023, 01:12 PM

**Reporting Time :** 29/10/2023, 10:17 AM

**Sample ID :**



Test Description	Value(s)	Reference Range	Unit
------------------	----------	-----------------	------

### Blood Group ABO & Rh Typing, Blood

Blood Group (ABO typing)

Method : Manual-Hemagglutination

"O"

RhD Factor (Rh Typing)

Method : Manual hemagglutination

Positive

### ESR, Erythrocyte Sedimentation Rate

**ESR - Erythrocyte Sedimentation Rate**

11

0 - 15

mm/hr

Method : EDTA Whole Blood, Manual Westergren

#### **Interpretation:**

- It indicates presence and intensity of an inflammatory process. It does not diagnose a specific disease. Changes in the ESR are more significant than the abnormal results of a single test.
- It is a prognostic test and used to monitor the course or response to treatment of diseases like tuberculosis, bacterial endocarditis, acute rheumatic fever, rheumatoid arthritis, SLE, Hodgkins disease, temporal arteritis and polymyalgia rheumatica.
- It is also increased in pregnancy, multiple myeloma, menstruation, and hypothyroidism.

**\*\*END OF REPORT\*\***

Lab technician

*[Signature]*  
**Dr.Kundan Kumar Sahoo**  
CONSULTANT PATHOLOGIST /  
MICROBIOLOGIST

**For Home Collection Please Call at Number :**

**Zena Healthcare Services**

Plot No. 119, Opp. Water tank Lane, Near Police Phandi, Saheed Nagar, Bhubaneswar-07  
Ph. : 0674-2549902, 9692276908, 8337964922, E-mail : zenahealthcare@gmail.com  
Website : www.zenacare.in

**Wishing Good Health**



**MEDICAL REPORT**

NAME

Date :- 28.10.2023

MR JAGABANDHU BARAL

**MEDICAL INFORMATION**

Height:- 171 cm	Age;- 54 yrs
Weight:- 79 kg	Sex:- MALE
Blood Pressure:- 135/85 mmhg	Pulse:- 82 /min
Body Mass Index(BMI)	
27	

**ORAL HEALTH CHECK UP**

This is to certify that the client Mr JAGABANDHU BARAL 's oral health condition is good.

**FITNESS REPORT**

This is certify that Mr JAGABANDHU BARAL 's aged 54 years report is Normal and I found him physically FIT.

Signature

For Home Collection Please Call at Number :

**Zena Healthcare Services**

Plot No. 119, Opp. Water tank Lane, Near Police Phandi, Saheed Nagar, Bhubaneswar-07  
Ph. : 0674-2549902, 9692276908, 8337964922, E-mail : zenahealthcare@gmail.com  
Website : www.zenahealthcare.in

**Wishing Good Health**