



119558
E.C.No

नाम | Name ASHWANI KUMAR

पद | Designation MANAGER

धारक के हस्ताक्षर | Signature of Holder

Ashwani Kumar



22.11.2022

जारी करने की तारीख जारीकर्ता प्राधिकारी

Date of Issue. Issuing Authority

Ashwani Kumar

05-12-1979

ASHWANI KUMAR

Male 33Years

Diagnosis Information:

Sinus Rhythm
Normal ECG

HR : 73 bpm
 P : 94 ms
 PR : 154 ms
 QRS : 88 ms
 QT/QTc : 321/355 ms
 P/QRS/T : -11/7/8 °
 RV5/SV1 : 1.191/1.116 mV

Ref-Phys :
Report Confirmed by:

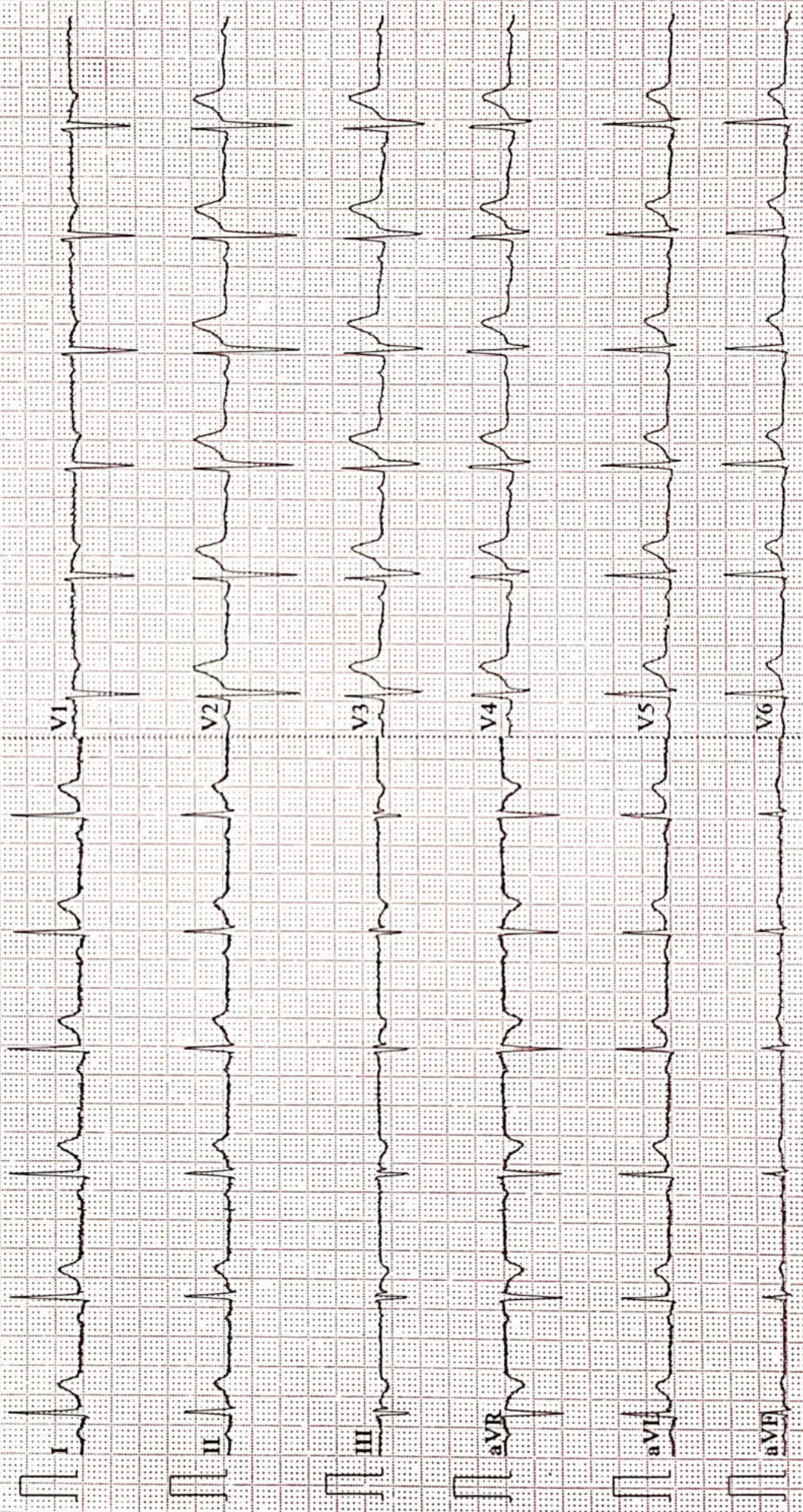



ISO 9001 : 2015

AAROGYAM DIAGNOSTICS

(A UNIT OF CULPAM HEALTH CARE PVT. LTD.)

F- 41, P.C. Colony, Opp. Madhuban Complex,
Near Malahi Pakari Chowk, Kankarbagh, Patna – 20

9264278360, 9065875700, 8789391403

info@aarogyamdiagnostics.com

www.aarogyamdiagnostics.com

Date	08/01/2023	Srl No.	5	Patient Id	2301080005
Name	Mr. ASHWANI KUMAR	Age	33 Yrs.	Sex	M
Ref. By	Dr.BOB				

Test Name	Value	Unit	Normal Value
BOB			
HB A1C	5.3	%	

EXPECTED VALUES :-

Metabolically healthy patients	=	4.8 - 5.5 % HbA1C
Good Control	=	5.5 - 6.8 % HbA1C
Fair Control	=	6.8-8.2 % HbA1C
Poor Control	=	>8.2 % HbA1C

REMARKS:-

In vitro quantitative determination of **HbA1C** in whole blood is utilized in long term monitoring of glycemia

The **HbA1C** level correlates with the mean glucose concentration prevailing in the course of the patient's recent history (approx - 6-8 weeks) and therefore provides much more reliable information for glycemia monitoring than do determinations of blood glucose or urinary glucose.

It is recommended that the determination of **HbA1C** be performed at intervals of 4-6 weeks during Diabetes Mellitus therapy.

Results of **HbA1C** should be assessed in conjunction with the patient's medical history, clinical examinations and other findings.

**** End Of Report ****

Dr.R.B.RAMAN
MBBS, MD
CONSULTANT PATHOLOGIST



ISO 9001 : 2015

AAROGYAM DIAGNOSTICS

(A UNIT OF CULPAM HEALTH CARE PVT. LTD.)

F- 41, P.C. Colony, Opp. Madhuban Complex,
Near Malahi Pakari Chowk, Kankarbagh, Patna – 20

9264278360, 9065875700, 8789391403

info@aarogyamdiagnostics.com

www.aarogyamdiagnostics.com

Date	08/01/2023	Srl No. 5	Patient Id 2301080005
Name	Mr. ASHWANI KUMAR	Age 33 Yrs.	Sex M
Ref. By Dr.BOB			

Test Name	Value	Unit	Normal Value
COMPLETE BLOOD COUNT (CBC)			
HAEMOGLOBIN (Hb)	13.2	gm/dl	13.5 - 18.0
TOTAL LEUCOCYTE COUNT (TLC)	7,300	/cumm	4000 - 11000
DIFFERENTIAL LEUCOCYTE COUNT (DLC)			
NEUTROPHIL	61	%	40 - 75
LYMPHOCYTE	32	%	20 - 45
EOSINOPHIL	02	%	01 - 06
MONOCYTE	05	%	02 - 10
BASOPHIL	00	%	0 - 0
ESR (WESTEGREN' s METHOD)	12	mm/1st hr.	0 - 15
R B C COUNT	4.40	Millions/cmm	4.5 - 5.5
P.C.V / HAEMATOCRIT	40.05	%	40 - 54
M C V	91.02	fl.	80 - 100
M C H	30	Picogram	27.0 - 31.0
M C H C	33	gm/dl	33 - 37
PLATELET COUNT	2.24	Lakh/cmm	1.50 - 4.00
BLOOD GROUP ABO	"A"		
RH TYPING	NEGATIVE		
BLOOD SUGAR FASTING	88.5	mg/dl	70 - 110
SERUM CREATININE	1.20	mg%	0.7 - 1.4
BLOOD UREA	22.5	mg /dl	15.0 - 45.0
SERUM URIC ACID	4.2	mg%	3.4 - 7.0
<u>LIVER FUNCTION TEST (LFT)</u>			



ISO 9001 : 2015

AAROGYAM DIAGNOSTICS

(A UNIT OF CULPAM HEALTH CARE PVT. LTD.)

F- 41, P.C. Colony, Opp. Madhuban Complex,
Near Malahi Pakari Chowk, Kankarbagh, Patna – 20

9264278360, 9065875700, 8789391403

info@aarogyamdiagnostics.com

www.aarogyamdiagnostics.com

Date	08/01/2023	Srl No. 5	Patient Id 2301080005
Name	Mr. ASHWANI KUMAR	Age 33 Yrs.	Sex M
Ref. By Dr.BOB			

Test Name	Value	Unit	Normal Value
BILIRUBIN TOTAL	0.60	mg/dl	0 - 1.0
CONJUGATED (D. Bilirubin)	0.21	mg/dl	0.00 - 0.40
UNCONJUGATED (I.D.Bilirubin)	0.39	mg/dl	0.00 - 0.70
TOTAL PROTEIN	6.5	gm/dl	6.6 - 8.3
ALBUMIN	3.4	gm/dl	3.4 - 5.2
GLOBULIN	3.1	gm/dl	2.3 - 3.5
A/G RATIO	1.097		
SGOT	26.5	IU/L	5 - 40
SGPT	29.6	IU/L	5.0 - 55.0
ALKALINE PHOSPHATASE IFCC Method	79.6	U/L	40.0 - 130.0
GAMMA GT	24.1	IU/L	8.0 - 71.0

LFT INTERPRET**LIPID PROFILE**

TRIGLYCERIDES	98.2	mg/dL	25.0 - 165.0
TOTAL CHOLESTEROL	139.6	mg/dL	29.0 - 199.0
H D L CHOLESTEROL DIRECT	50.2	mg/dL	35.1 - 88.0
V L D L	19.64	mg/dL	4.7 - 22.1
L D L CHOLESTEROL DIRECT	69.76	mg/dL	63.0 - 129.0
TOTAL CHOLESTEROL/HDL RATIO	2.781		0.0 - 4.97
LDL / HDL CHOLESTEROL RATIO	1.39		0.00 - 3.55
THYROID PROFILE			
T3	0.97	ng/ml	0.60 - 1.81



ISO 9001 : 2015

AAROGYAM DIAGNOSTICS

(A UNIT OF CULPAM HEALTH CARE PVT. LTD.)

F- 41, P.C. Colony, Opp. Madhuban Complex,
Near Malahi Pakari Chowk, Kankarbagh, Patna – 20

9264278360, 9065875700, 8789391403

info@aarogyamdiagnostics.com

www.aarogyamdiagnostics.com

Date	08/01/2023	Srl No.	5	Patient Id	2301080005
Name	Mr. ASHWANI KUMAR	Age	33 Yrs.	Sex	M
Ref. By	Dr.BOB				

Test Name	Value	Unit	Normal Value
T4 Chemiluminescence	8.723	ug/dl	4.5 - 10.9
TSH Chemiluminescence	2.481	uIU/ml	

REFERENCE RANGE

PAEDIATRIC AGE GROUP

0-3 DAYS	1-20	ulu/ ml
3-30 DAYS	0.5 - 6.5	ulu/ml
1 MONTH -5 MONTHS	0.5 - 6.0	ulu/ml
6 MONTHS- 18 YEARS	0.5 - 4.5	ulu/ml

ADULTS 0.39 - 6.16 ulu/ml

Note: TSH levels are subject to circadian variation, rising several hours before the onset of sleep, reaching peak levels between 11 pm to 6 am. Nadir concentrations are observed during the afternoon. Diurnal variation in TSH level approximates $\pm 50\%$, hence time of the day has influence on the measured serum TSH concentration.

QUANTITY	20	ml.
COLOUR	PALE YELLOW	
TRANSPARENCY	CLEAR	
SPECIFIC GRAVITY	1.030	
PH	6.5	
ALBUMIN	NIL	
SUGAR	NIL	



Date 08/01/2023	Srl No. 5	Patient Id 2301080005
Name Mr. ASHWANI KUMAR	Age 33 Yrs.	Sex M
Ref. By Dr.BOB		

Test Name	Value	Unit	Normal Value
-----------	-------	------	--------------

MICROSCOPIC EXAMINATION

PUS CELLS	2-3	/HPF	
RBC'S	NIL	/HPF	
CASTS	NIL		
CRYSTALS	NIL		
EPITHELIAL CELLS	1-2	/HPF	
BACTERIA	NIL		
OTHERS	NIL		

Assay performed on enhanced chemi lumenescence system (Centaur-Siemens)

Serum T3,T4 & TSH measurements form the three components of Thyroid screening panel, useful in diagnosing various disorders of Thyroid gland function.

1. Primary hypothyroidism is accompanied by depressed serum T3 and T4 values and elevated serum TSH level.
2. Primary hyperthyroidism is accompanied by elevated serum T3 and T4 levels along with depressed TSH values.
3. Normal T4 levels are accompanied by increased T3 in patients with T3 thyrotoxicosis.
4. Slightly elevated T3 levels may be found in pregnancy and estrogen therapy, while depressed levels may be encountered in severe illness, renal failure and during therapy with drugs like propranolol and propyl thiouracil.
5. Although elevated TSH levels are nearly always indicative of primary hypothyroidism, and may be seen in secondary thyrotoxicosis.

**** End Of Report ****

Dr.R.B.RAMAN
MBBS, MD
CONSULTANT PATHOLOGIST

AAROGYAM DIAGNOSTICS

Patna-20

Report

(GEM212170906)(R)Kardic by Allengers

1702 / MR. ASHWANI KUMAR / 33 Yrs / M / 164 Cms / 84 Kg Date: 08-Jan-2023 Technician : ARUN

Stage	Time	Duration	Belt Speed (mph)	Elevation	METs	Rate	% THR Achieved	BP	RPP	PVC	Comments
Supine	00:03	0:01	00.0	00.0	01.0	76	41 %	120/80	091	00	
Standing	00:25	0:01	00.0	00.0	01.0	75	40 %	120/80	090	00	
HV	00:34	0:01	00.0	00.0	01.0	074	40 %	120/80	088	00	
Warm Up	00:51	0:01	01.0	00.0	01.0	081	43 %	120/80	097	00	
ExStart	01:05	0:06	01.7	10.0	01.1	092	49 %	120/80	110	00	
BRUCE/ Stage 1	04:05	3:00	01.7	10.0	04.7	116	62 %	125/85	145	00	
BRUCE/ Stage 2	07:05	3:00	02.5	12.0	07.1	142	76 %	130/90	184	00	
BRUCE/ Stage 3	10:05	3:00	03.4	14.0	10.2	171	91 %	135/95	230	00	
PeakEx	10:06	3:00	03.4	14.0	10.2	171	91 %	135/95	230	00	
Recovery	11:05	1:00	01.1	00.0	04.3	146	78 %	130/90	189	00	
Recovery	12:05	2:00	01.1	00.0	01.0	130	70 %	125/85	162	00	
Recovery	13:30	3:24	01.1	00.0	01.0	124	66 %	120/80	148	00	

Findings :

Exercise Time : 09:02
 Max HR Attained : 174 bpm 93% of Target 187
 Max BP Attained : (Sys) 135/95
 Max WorkLoad Attained : 10.2 Good response to induced stress
 Max ST Dep Lead & Value : avF & -12.2 mm in Stage 2 mm
 Test End Reasons : Test Complete

Report :

AAROGYAM DIAGNOSTICS

Supine



1702 / MR. ASHWANI KUMAR / 33 Yrs / M / 164 Cms / 84 Kg / HR : 76

Date: 08-Jan-2023 12:19:20 PM METS: 1.0/ 76 bpm 40% of THR BP: 120/80 mmHg Raw ECG/ BLC On/ Notch On/ HF 0.05 Hz/LF 100 Hz

ExTime: 00:03 0.0 mph, 0.0%

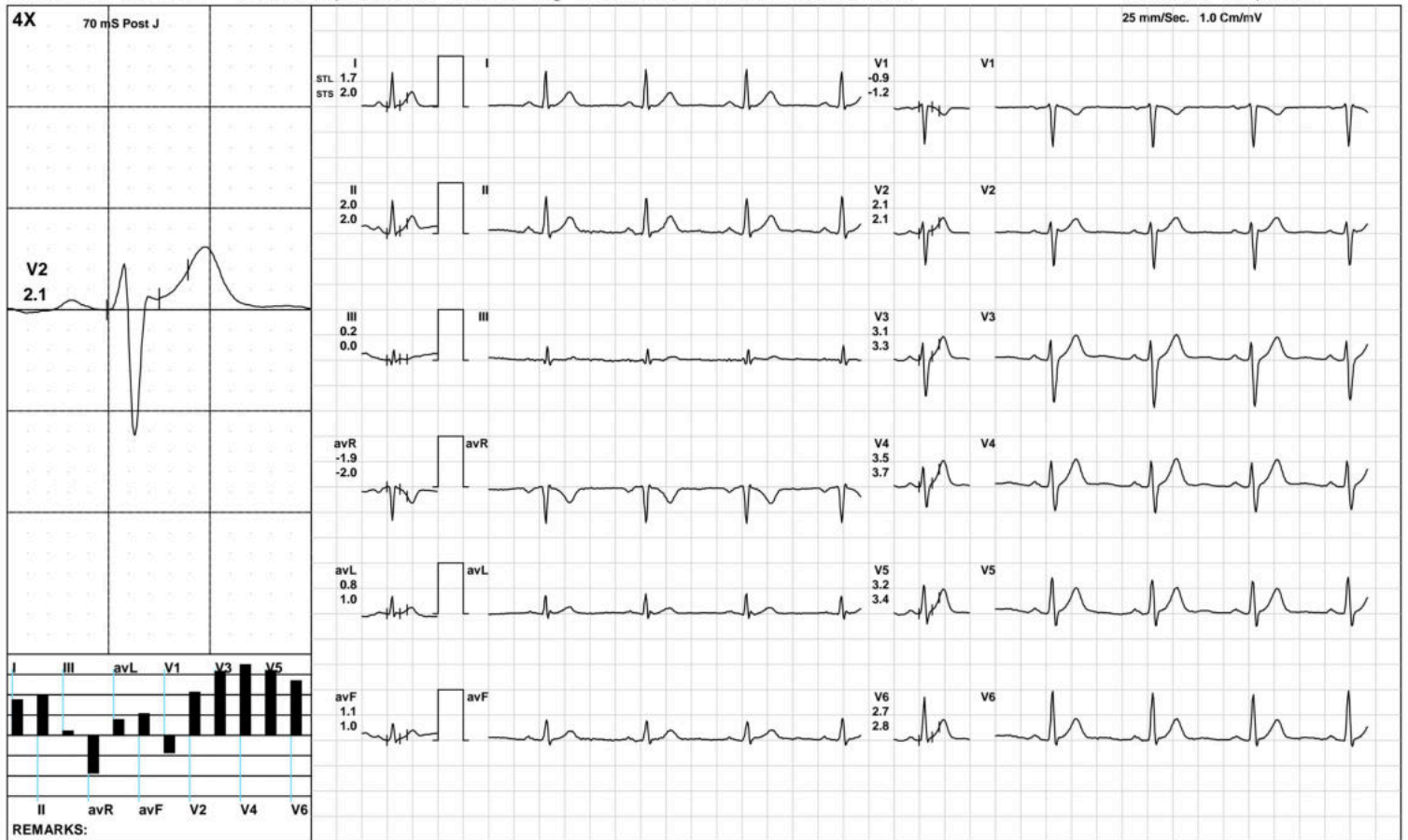

(GEM212170906)(R)Kardic by Allengers

AAROGYAM DIAGNOSTICS

1702 / MR. ASHWANI KUMAR / 33 Yrs / M / 164 Cms / 84 Kg / HR : 75

Standing



Date: 08-Jan-2023 12:19:20 PM METS: 1.0/ 75 bpm 40% of THR BP: 120/80 mmHg Raw ECG/ BLC On/ Notch On/ HF 0.05 Hz/LF 100 Hz

ExTime: 00:25 0.0 mph, 0.0%

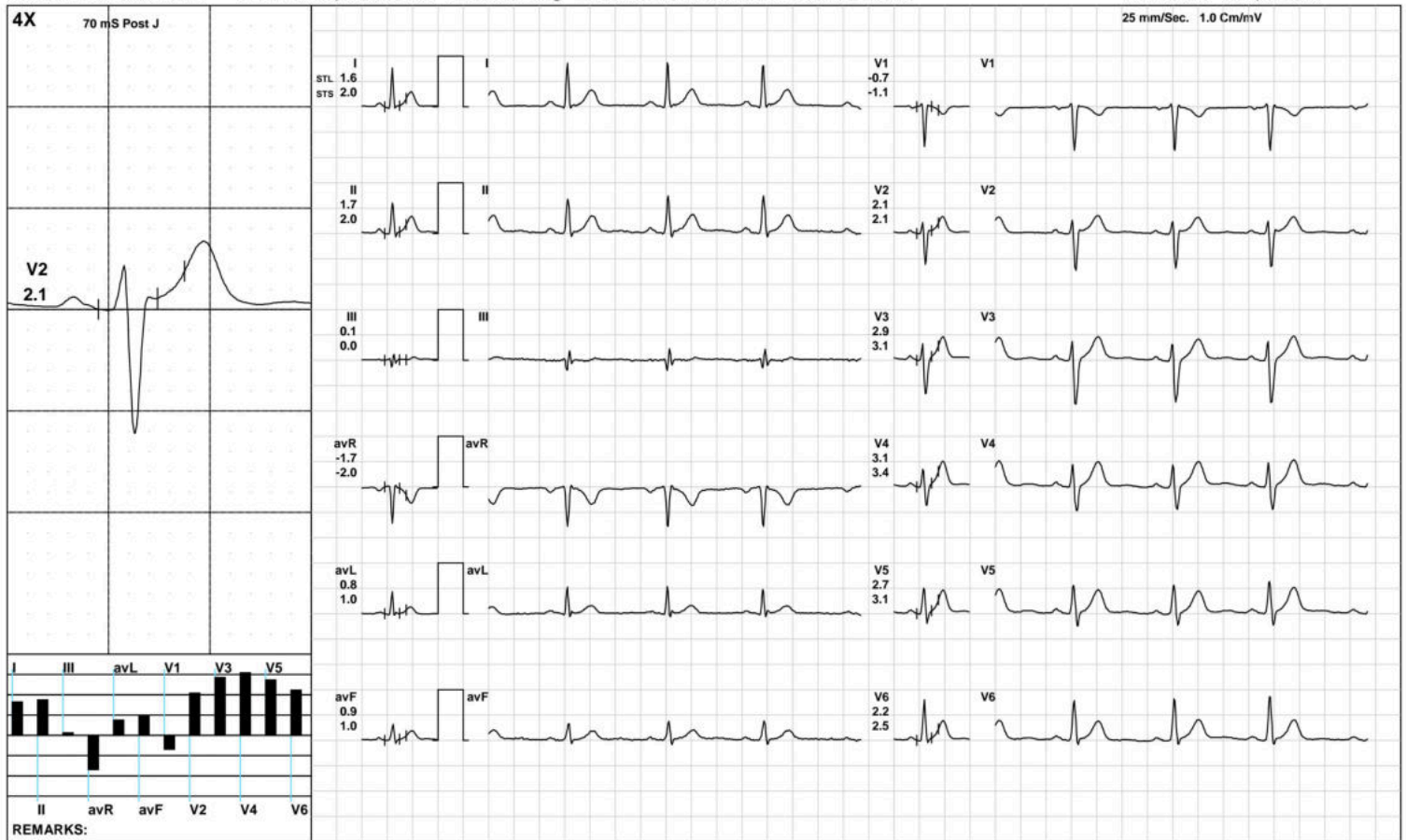

AAROGYAM DIAGNOSTICS



1702 / MR. ASHWANI KUMAR / 33 Yrs / M / 164 Cms / 84 Kg / HR : 74

Date: 08-Jan-2023 12:19:20 PM METS: 1.0/ 74 bpm 39% of THR BP: 120/80 mmHg Raw ECG/ BLC On/ Notch On/ HF 0.05 Hz/LF 100 Hz

ExTime: 00:34 0.0 mph, 0.0%

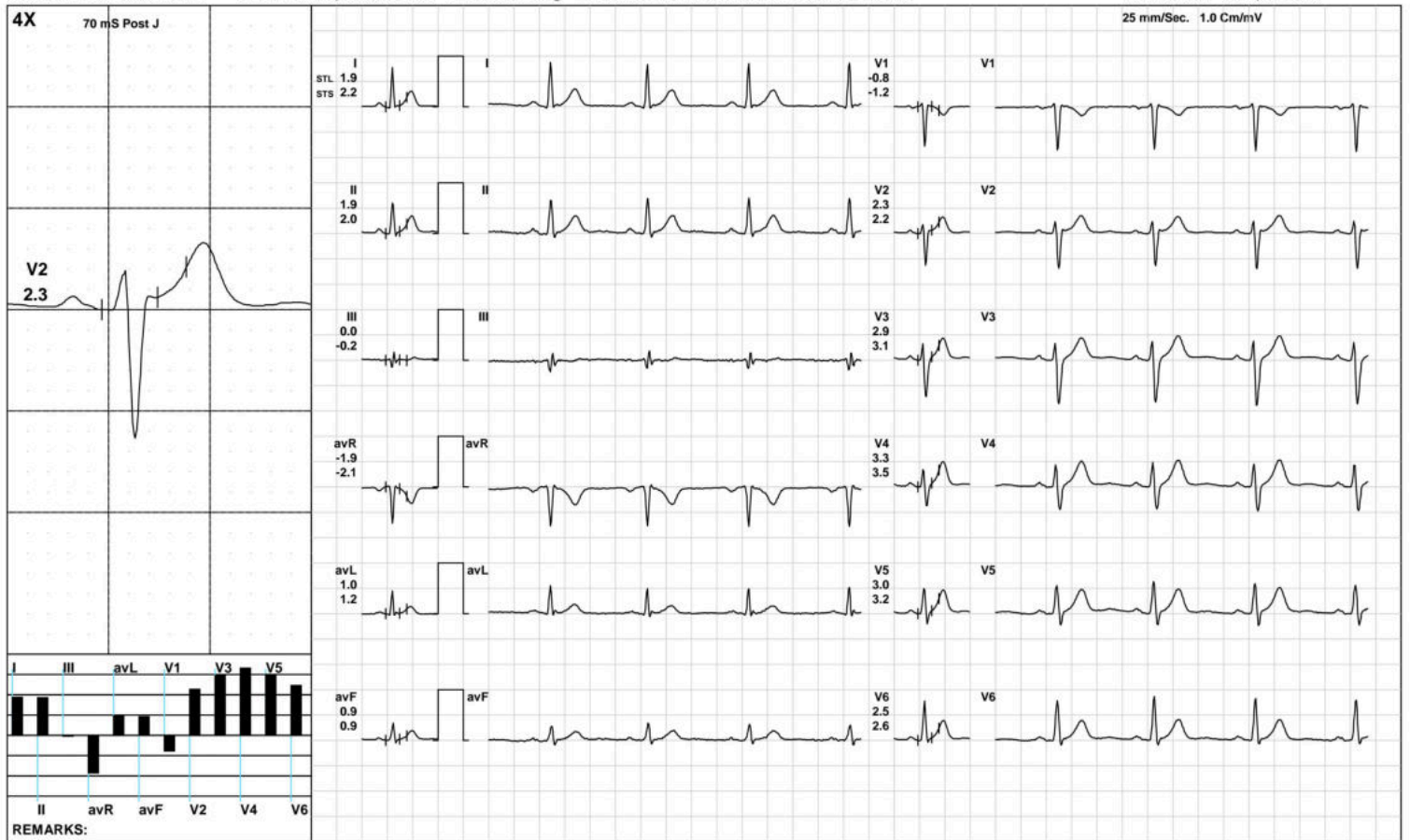

AAROGYAM DIAGNOSTICS

Warm Up



1702 / MR. ASHWANI KUMAR / 33 Yrs / M / 164 Cms / 84 Kg / HR : 81

Date: 08-Jan-2023 12:19:20 PM METS: 1.0/ 81 bpm 43% of THR BP: 120/80 mmHg Raw ECG/ BLC On/ Notch On/ HF 0.05 Hz/LF 100 Hz

ExTime: 00:51 1.0 mph, 0.0%

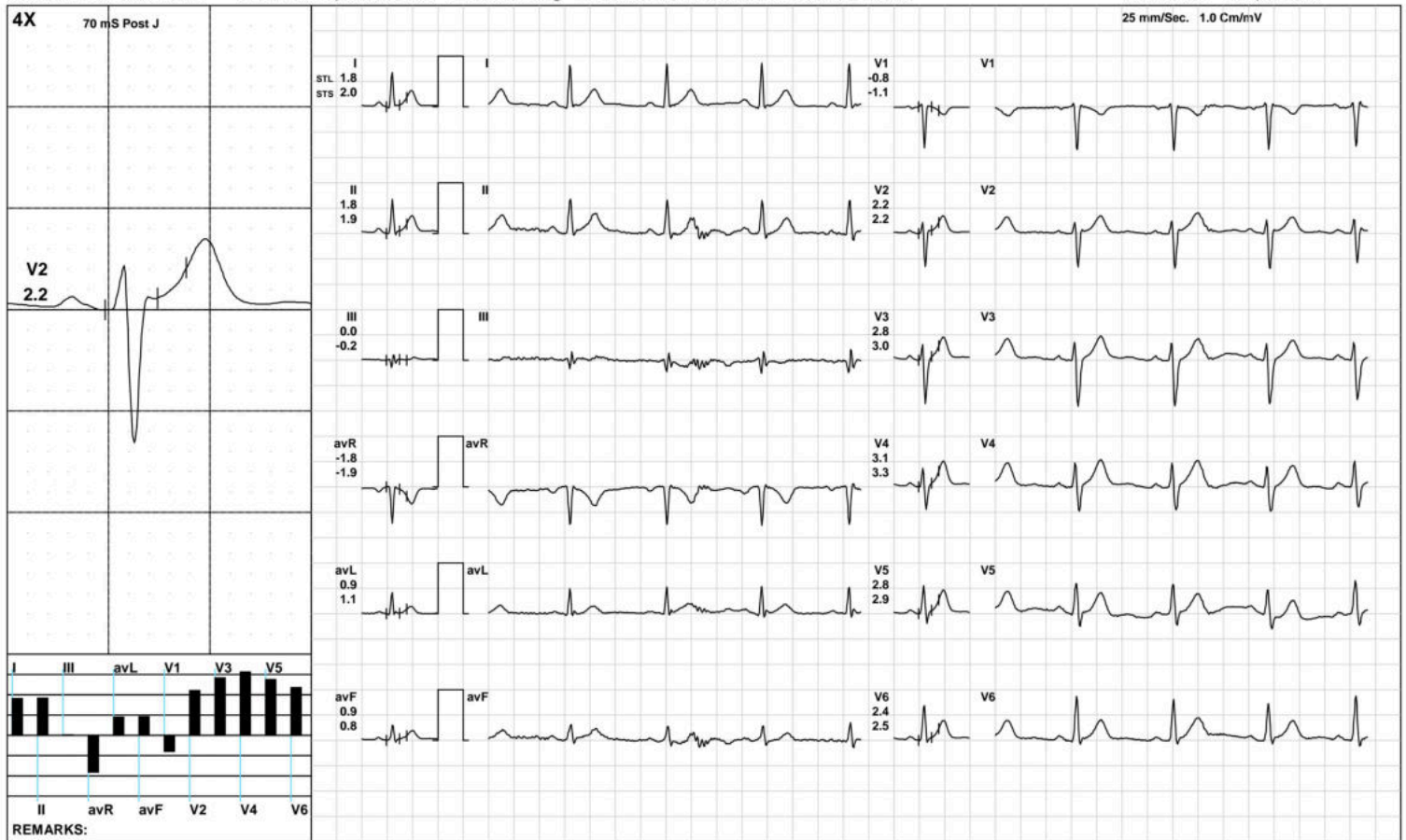

(GEM212170906)(R)Kardic by Allengers

AAROGYAM DIAGNOSTICS

ExStart



1702 / MR. ASHWANI KUMAR / 33 Yrs / M / 164 Cms / 84 Kg / HR : 92

Date: 08-Jan-2023 12:19:20 PM METS: 1.1/ 92 bpm 49% of THR BP: 120/80 mmHg Raw ECG/ BLC On/ Notch On/ HF 0.05 Hz/LF 100 Hz

ExTime: 00:06 1.7 mph, 10.0%

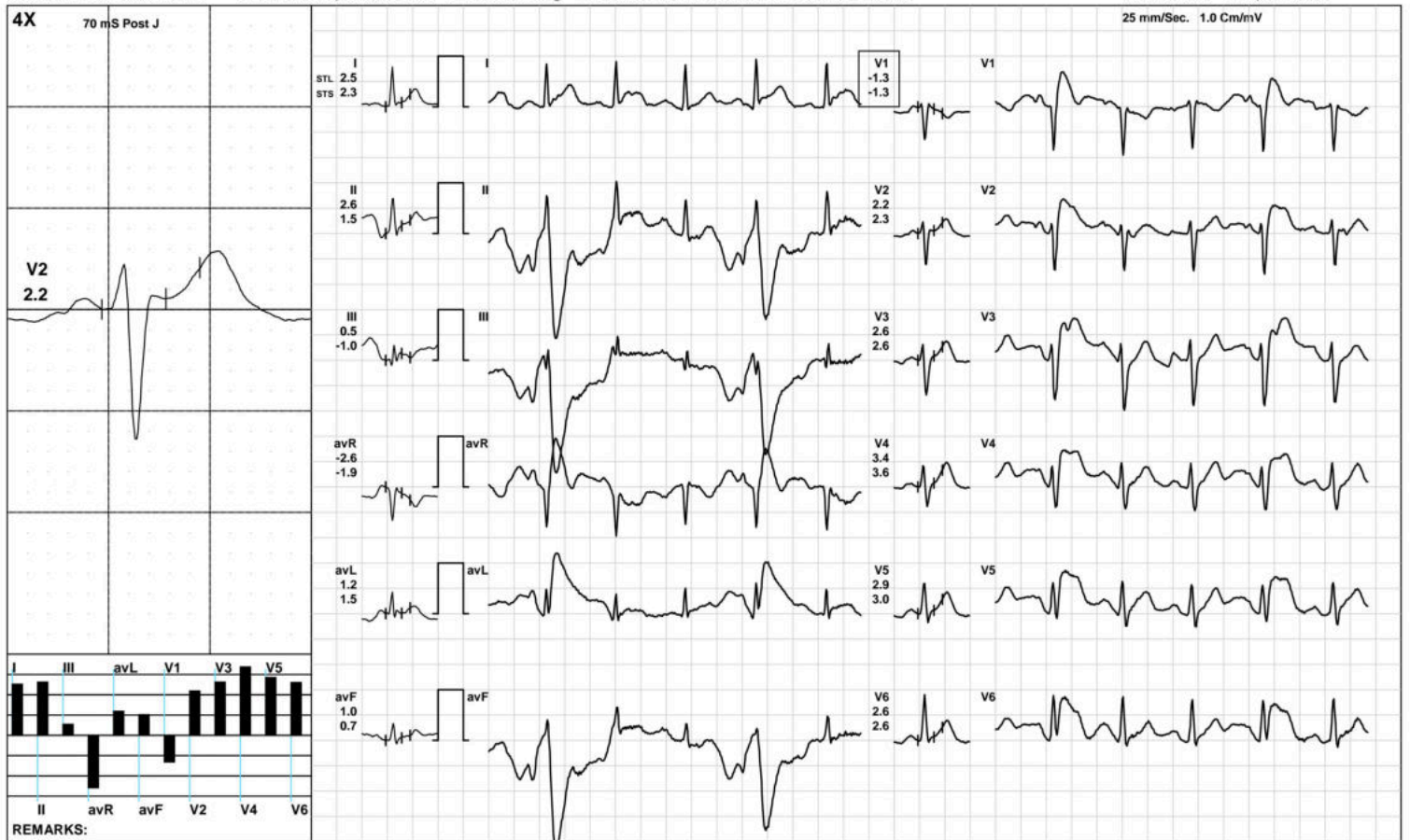

(GEM212170906)(R)Kardic by Allengers

AAROGYAM DIAGNOSTICS

BRUCE: Stage 1(3:00)



1702 / MR. ASHWANI KUMAR / 33 Yrs / M / 164 Cms / 84 Kg / HR : 116

Date: 08-Jan-2023 12:19:20 PM METS: 4.7/ 116 bpm 62% of THR BP: 125/85 mmHg Raw ECG/ BLC On/ Notch On/ HF 0.05 Hz/LF 100 Hz

ExTime: 03:00 1.7 mph, 10.0%



(GEM212170906)(R)Kardic by Allengers

AAROGYAM DIAGNOSTICS

BRUCE:/Stage 2(3:00)



1702 / MR. ASHWANI KUMAR / 33 Yrs / M / 164 Cms / 84 Kg / HR : 142

Date: 08-Jan-2023 12:19:20 PM METS: 7.1/ 142 bpm 75% of THR BP: 130/90 mmHg Raw ECG/ BLC On/ Notch On/ HF 0.05 Hz/LF 100 Hz

ExTime: 06:00 2.5 mph, 12.0%

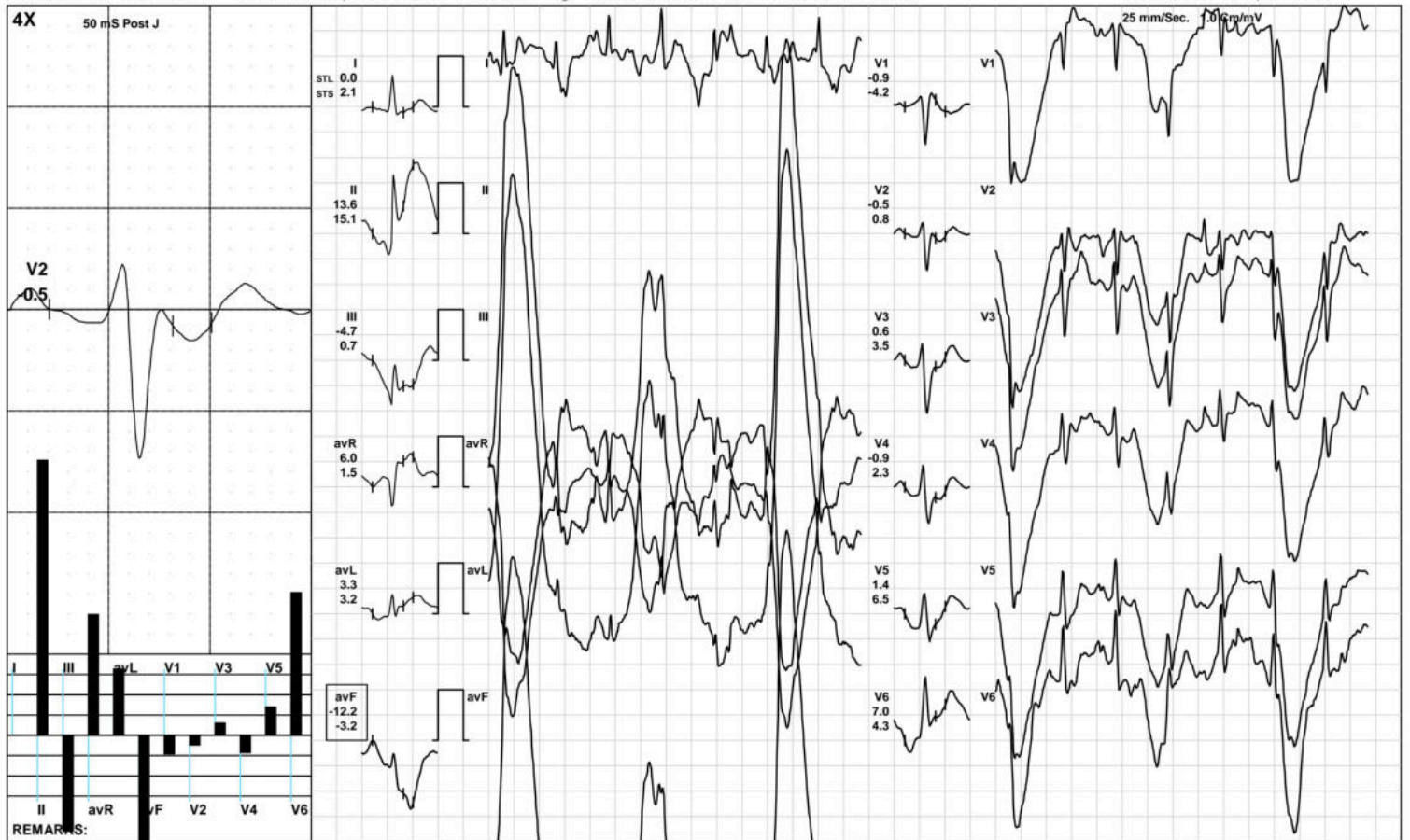

(GEM212170906)(R)Kardic by Allengers

AAROGYAM DIAGNOSTICS

BRUCE/Stage 3(3:00)



1702 / MR. ASHWANI KUMAR / 33 Yrs / M / 164 Cms / 84 Kg / HR : 171

Date: 08-Jan-2023 12:19:20 PM METS: 10.2/ 171 bpm 91% of THR BP: 135/95 mmHg Raw ECG/ BLC On/ Notch On/ HF 0.05 Hz/LF 100 Hz

ExTime: 09:00 3.4 mph, 14.0%

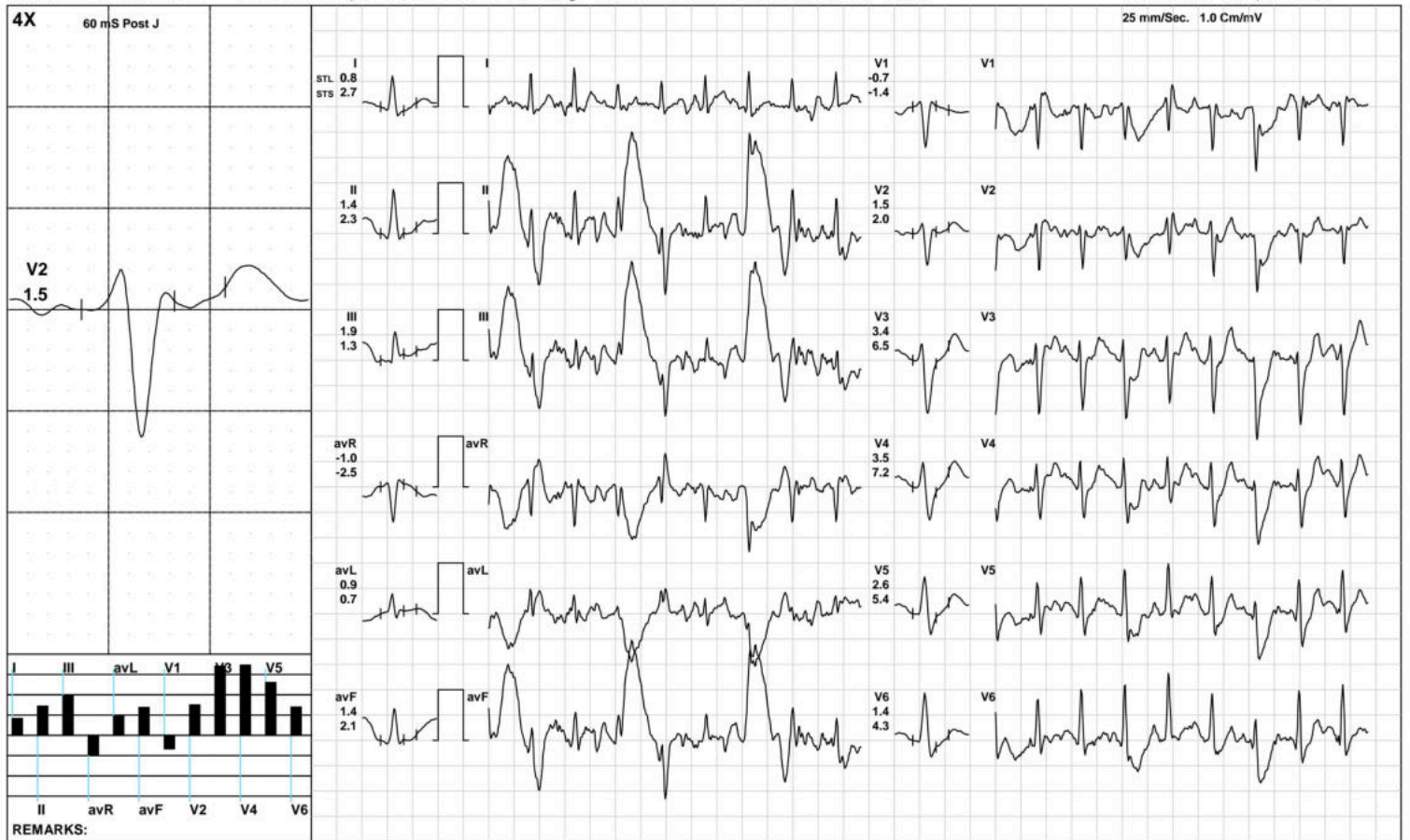

(GEM212170906)(R)Kardic by Allengers

AAROGYAM DIAGNOSTICS

PeakEx



1702 / MR. ASHWANI KUMAR / 33 Yrs / M / 164 Cms / 84 Kg / HR : 171

Date: 08-Jan-2023 12:19:20 PM METS: 10.2/ 171 bpm 91% of THR BP: 135/95 mmHg Raw ECG/ BLC On/ Notch On/ HF 0.05 Hz/LF 100 Hz

ExTime: 09:00 3.4 mph, 14.0%

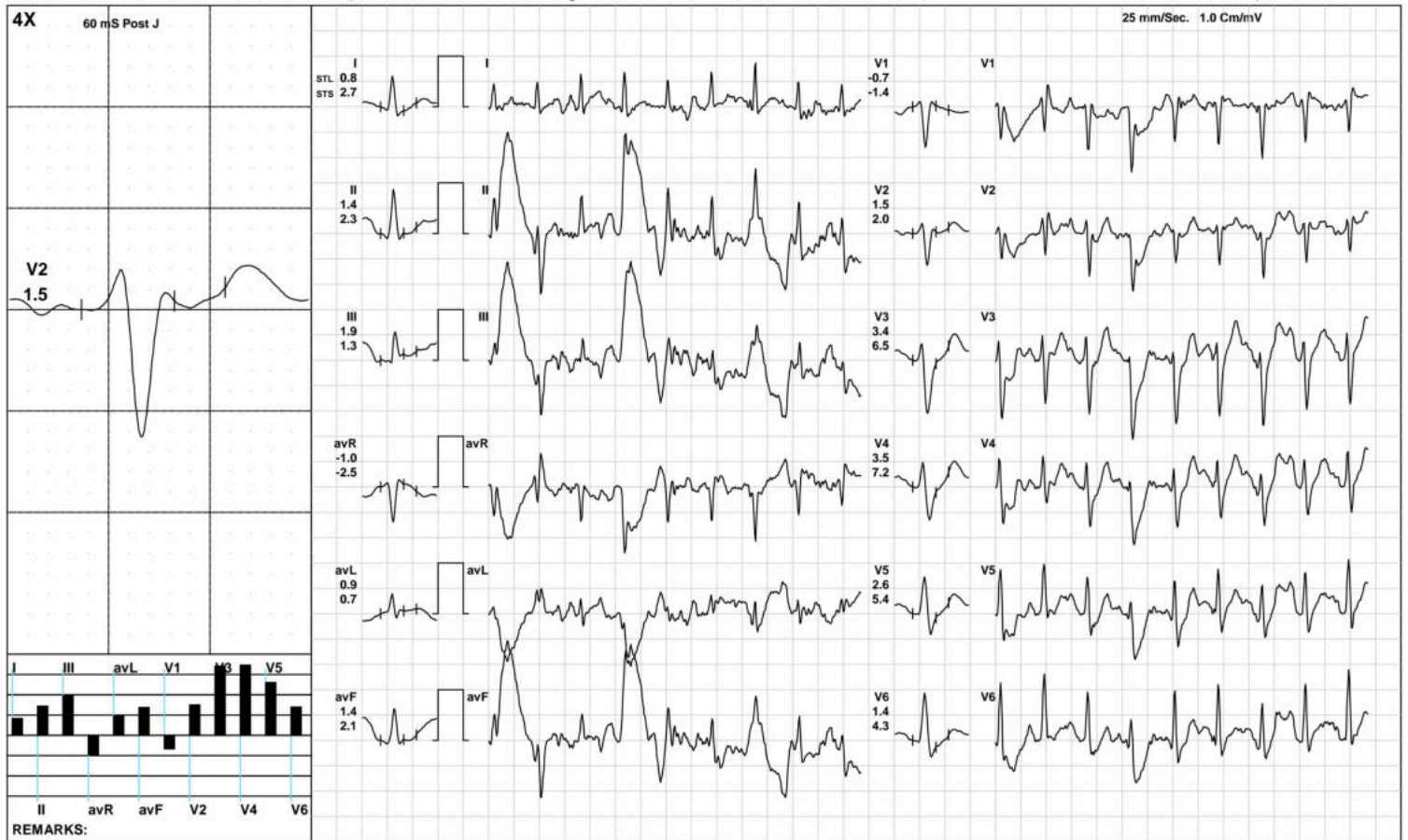

(GEM212170906)(R)Kardic by Allengers

AAROGYAM DIAGNOSTICS

Recovery(1:00)



1702 / MR. ASHWANI KUMAR / 33 Yrs / M / 164 Cms / 84 Kg / HR : 146

Date: 08-Jan-2023 12:19:20 PM METS: 4.3/ 146 bpm 78% of THR BP: 130/90 mmHg Raw ECG/ BLC On/ Notch On/ HF 0.05 Hz/LF 100 Hz

ExTime: 09:02 1.1 mph, 0.0%



(GEM212170906)(R)Kardic by Allengers

AAROGYAM DIAGNOSTICS

Recovery(2:00)



1702 / MR. ASHWANI KUMAR / 33 Yrs / M / 164 Cms / 84 Kg / HR : 130

Date: 08-Jan-2023 12:19:20 PM METS: 1.0/ 130 bpm 69% of THR BP: 125/85 mmHg Raw ECG/ BLC On/ Notch On/ HF 0.05 Hz/LF 100 Hz

ExTime: 09:02 1.1 mph, 0.0%

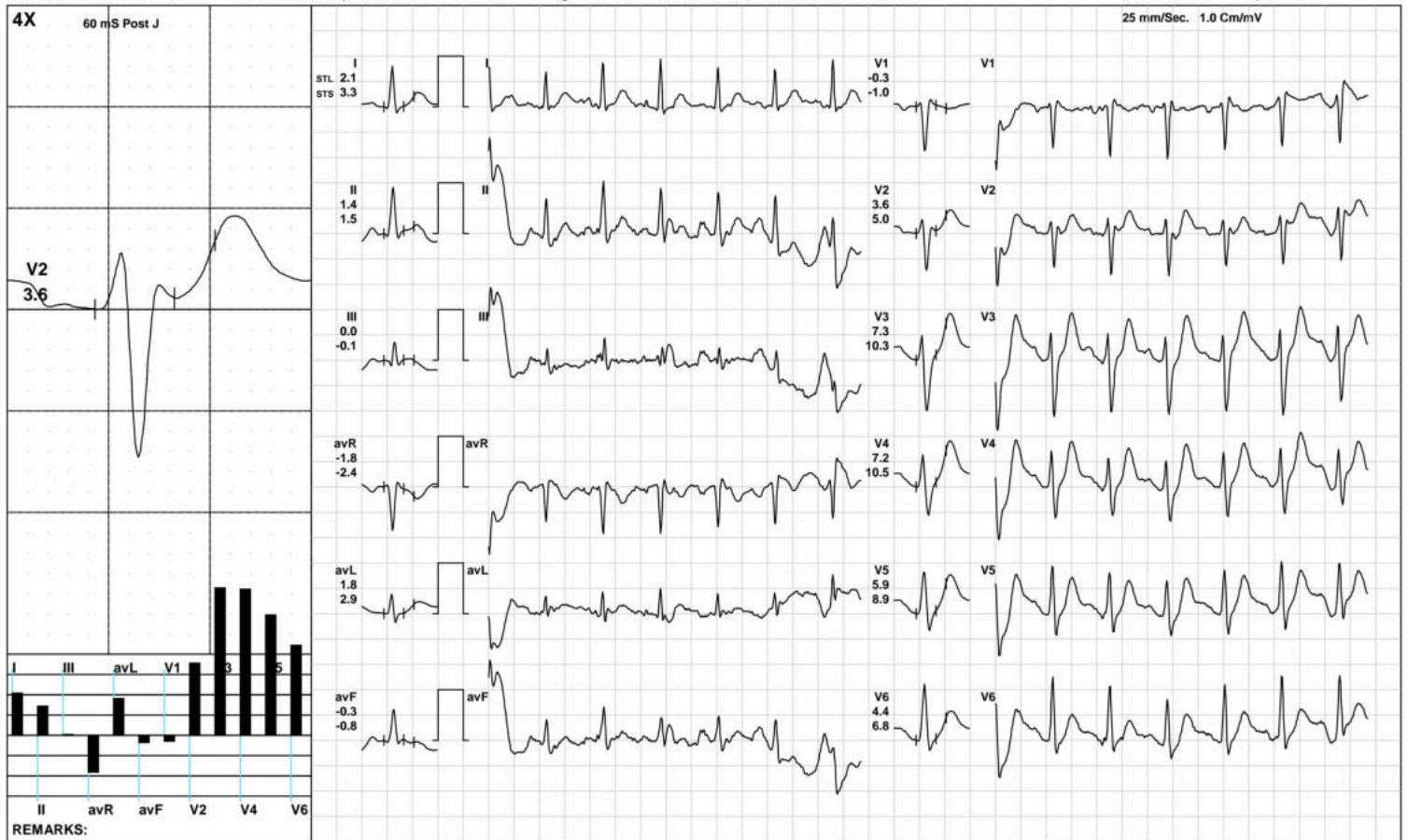

(GEM212170906)(R)Kardic by Allengers

AAROGYAM DIAGNOSTICS

Recovery(3:24)



1702 / MR. ASHWANI KUMAR / 33 Yrs / M / 164 Cms / 84 Kg / HR : 124

Date: 08-Jan-2023 12:19:20 PM METS: 1.0/ 124 bpm 66% of THR BP: 120/80 mmHg Raw ECG/ BLC On/ Notch On/ HF 0.05 Hz/LF 100 Hz

ExTime: 09:02 1.1 mph, 0.0%

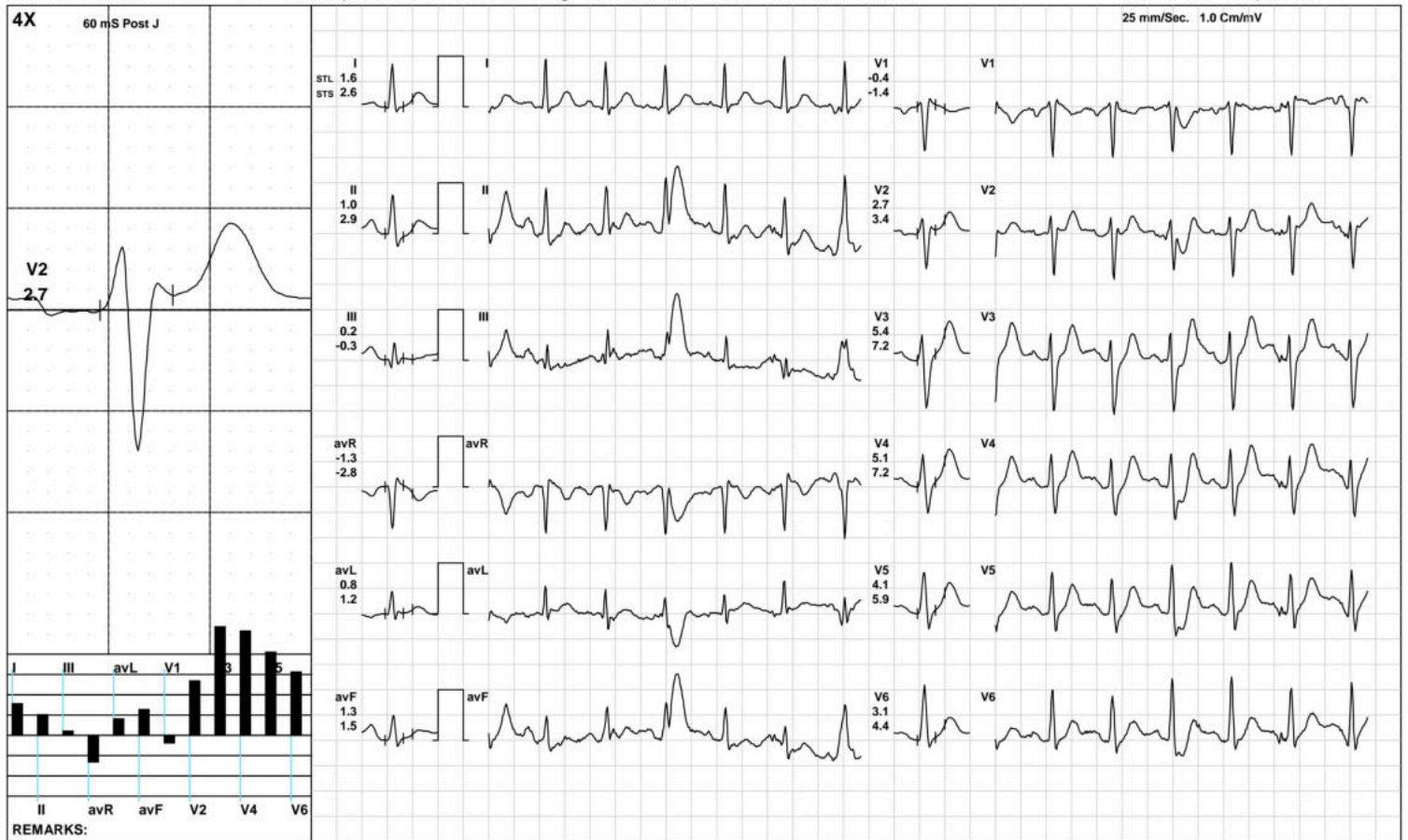

(GEM212170906)(R)Kardic by Allengers

AAROGYAM DIAGNOSTICS

ST Measurements



1702 / MR. ASHWANI KUMAR / 33 Yrs / M / 164 Cms / 84 Kg / HR : 75

Date: 08-Jan-2023 12:19:20 PM

Protocol : BRUCE/

	I	II	III	avR	avL	avF	V1	V2	V3	V4	V5	V6	I	II	III	avR	avL	avF	V1	V2	V3	V4	V5	V6	STS(mv/sec)
STL(mm)Supine	1.7	2.0	0.2	-1.9	0.8	1.1	-0.9	2.1	3.1	3.5	3.2	2.7	2.0	2.0	0.0	-2.0	1.0	1.0	-1.2	2.1	3.3	3.7	3.4	2.8	
60 @mS Standing	1.6	1.7	0.1	-1.7	0.8	0.9	-0.7	2.1	2.9	3.1	2.7	2.2	2.0	2.0	0.0	-2.0	1.0	1.0	-1.1	2.1	3.1	3.4	3.1	2.5	
HV	1.9	1.9	0.0	-1.9	1.0	0.9	-0.8	2.3	2.9	3.3	3.0	2.5	2.2	2.0	-0.2	-2.1	1.2	0.9	-1.2	2.2	3.1	3.5	3.2	2.6	
Warm Up	1.8	1.8	0.0	-1.8	0.9	0.9	-0.8	2.2	3.0	3.3	3.0	2.4	2.2	2.1	-0.2	-2.1	1.2	1.0	-1.2	2.3	3.2	3.6	3.2	2.7	
ExStart	2.5	2.6	0.5	-2.6	1.2	1.0	-1.3	2.2	2.6	3.4	2.9	2.6	2.3	1.5	-1.0	-1.9	1.5	0.7	-1.3	2.3	2.6	3.6	3.0	2.6	
Stage 1	1.2	0.4	2.2	-4.8	0.5	-1.4	-0.3	1.6	3.3	3.1	2.6	2.0	1.2	-2.0	-3.1	-0.3	1.4	-0.1	-0.5	2.5	4.7	5.2	4.1	2.9	
Stage 2	0.0	13.6	-4.7	6.0	3.3	12.2	-0.9	-0.5	0.6	-0.9	1.4	7.0	2.1	15.1	0.7	1.5	3.2	-3.2	-4.2	0.8	3.5	2.3	6.5	4.3	
Stage 3	0.8	1.4	1.9	-1.0	0.9	1.4	-0.7	1.5	3.4	3.5	2.6	1.4	2.7	2.3	1.3	-2.5	0.7	2.1	-1.4	2.0	6.5	7.2	5.4	4.3	
PeakEx	0.8	1.4	1.9	-1.0	0.9	1.4	-0.7	1.5	3.4	3.5	2.6	1.4	2.7	2.3	1.3	-2.5	0.7	2.1	-1.4	2.0	6.5	7.2	5.4	4.3	
Recovery	1.8	3.4	1.9	-2.2	1.4	2.5	-0.7	2.4	6.1	5.7	4.5	3.4	3.4	5.4	2.1	-3.3	2.6	3.8	-1.3	4.2	9.4	9.5	7.9	6.2	
Recovery	2.1	1.4	0.0	-1.8	1.8	-0.3	-0.3	3.6	7.3	7.2	5.9	4.4	3.3	1.5	-0.1	-2.4	2.9	-0.8	-1.0	5.0	10.3	10.5	8.9	6.8	
Recovery	1.9	1.4	-0.5	-2.0	1.6	0.5	-0.6	2.7	5.4	5.3	4.1	2.9	2.7	3.2	0.7	-2.7	1.0	1.8	-1.2	3.4	7.1	7.4	6.0	4.6	
					I	II	III	avR	avL	avF	V1	V2	V3	V4	V5	V6									

		I	II	III	avR	avL	avF	V1	V2	V3	V4	V5	V6
STI(μ Vs)	Supine	12.3	14.7	2.5	-13.5	4.9	8.5	-6.3	13.8	20.9	23.2	21.5	18.3
	Standing	11.7	13.3	1.6	-12.5	5.0	7.5	-5.1	14.4	19.9	21.6	19.4	16.1
	HV	13.1	14.5	1.3	-13.8	5.9	7.9	-5.8	15.1	19.9	22.6	20.9	17.4
	Warm Up	12.8	13.9	1.2	-13.4	5.8	7.6	-5.6	14.9	20.2	22.0	20.3	16.5
	ExStart	16.0	19.4	7.2	-17.7	6.2	8.3	-8.9	13.0	16.8	21.1	18.1	17.0
	Stage 1	5.7	5.1	17.2	-29.6	1.6	-8.4	-1.4	6.6	14.0	12.4	10.7	8.7
	Stage 2	-2.6	58.0	-27.0	32.0	13.9	-64.9	-0.9	-5.9	-3.6	-10.0	-2.1	30.4
	Stage 3	-0.5	1.8	6.6	0.4	4.3	1.5	-1.6	2.7	4.8	4.1	3.4	-1.5
	PeakEx	-0.5	1.8	6.6	0.4	4.3	1.5	-1.6	2.7	4.8	4.1	3.4	-1.5
	Recovery	4.7	10.9	8.4	-7.3	4.2	8.7	-2.5	5.1	17.0	14.9	11.2	8.2
	Recovery	6.8	5.9	0.9	-6.6	6.4	-1.7	0.0	12.3	25.7	25.4	20.7	15.3
	Recovery	7.3	3.5	-4.4	-8.1	8.3	-0.1	-2.3	10.4	21.6	20.8	15.8	10.7

Median Measurement Summary



Time (Min.)	HR (bpm)	PR Int (mS)	QRS Wid (mS)	QRS Axis (Deg.)	QTC (mS)	P(μV) (Max)	R(μV) (Max)	S(μV) (Min)	T(μV) (Max)	Min. J (μV)	Leads for (J & PJ)	Min. Post JRR Var (μV)	(%)	VEB (Counts)	Missed Beats (Counts)
00:30	80	138	58	23	395	108	827	-892	509	-44	V1	-30	0.00	0	0
01:00	98	180	64	9	467	-475	990	-831	730	17	III	-99	0.00	0	0
01:30	112	204	84	10	479	-1180	815	-904	-1229	-57	avF	-211	0.00	0	0
02:00	119	186	70	-29	374	-705	826	-857	-727	-428	avF	-356	0.00	0	0
02:30	117	164	56	-38	310	-1065	837	-881	-1604	-788	avF	-1307	0.00	0	0
03:00	124	180	86	-33	351	915	852	-867	826	-756	avF	-724	0.00	0	0
03:30	125	188	-176	198	245	-1465	1460	-1451	-1688	-1470	V4	-1469	0.00	0	0
04:00	125	248	-242	-12	333	1645	945	-948	1690	-903	III	-995	0.00	0	0
04:30	132	214	-34	-30	289	1933	1277	-855	1706	-543	avF	-954	0.00	0	0
05:00	131	128	68	-26	398	1112	1232	-837	-1544	-631	II	-1068	0.00	0	0
05:30	136	142	82	-59	314	-1279	1227	-1041	-2221	-999	III	-1153	0.00	0	0
06:00	141	132	-154	-59	61	-1279	1227	-1041	-2221	-999	V3	-1153	0.00	0	0
06:30	142	132	60	-60	360	2048	1592	-2154	4680	-792	II	-1343	0.00	0	0
07:00	142	148	64	-60	246	2048	1592	-2154	4680	-792	avF	-1343	0.00	0	0
07:30	142	148	64	-60	246	2048	1592	-2154	4680	-792	avF	-1343	0.00	0	0
08:00	162	92	96	-17	397	2094	1103	-1069	2594	-470	avF	-1732	0.00	0	0
08:30	165	112	56	75	327	1263	2242	-1251	1572	-1012	V6	-768	0.00	0	0
09:00	168	96	78	-7	328	411	1046	-1044	1088	-194	III	-242	0.00	0	0
09:30	170	102	74	-2	402	302	1034	-1043	550	-262	III	-258	0.00	0	0
10:00	167	96	76	37	425	303	950	-1054	586	-190	II	-141	0.00	0	0
10:30	152	102	76	33	425	298	1082	-1004	774	66	V1	-42	0.00	0	0
11:00	141	132	76	24	419	966	1050	-1076	778	61	V1	-65	0.00	0	0
11:30	130	140	-128	44	435	1745	1126	-1095	1773	-686	V4	-698	0.00	0	0
12:00	130	154	82	30	294	271	1102	-1050	909	-20	V1	-180	0.00	0	0
12:30	131	146	62	23	287	295	1110	-1006	877	-116	III	-261	0.00	0	0

AAROGYAM DIAGNOSTICS

Patna-20

1702 / MR. ASHWANI KUMAR / 33 Yrs / Male / 164 Cm / 84 Kg

Median Measurement Summary

Time (Min.)	HR (bpm)	PR Int (mS)	QRS Wid (mS)	QRS Axis (Deg.)	QTC (mS)	P(μV) (Max)	R(μV) (Max)	S(μV) (Min)	T(μV) (Max)	Min. J (μV)	Leads for (J & PJ)	Min. Post JRR Var (μV)	JRR Var (%)	VEB (Counts)	Missed Beats (Counts)
13:00	126	154	82	22	283	294	1063	-1012	829	-213	III	-193	0.00	0	0