

**B** बैंक ऑफ बड़ौदा  
Bank of Baroda

नाम: **AKANKSHA SINGH**  
Name: **AKANKSHA SINGH**

कर्मचारी कूट क्र.  
E. C. No. **107506**



जारीकर्ता प्राधिकारी, म. प्र. (सु.) अ.का., न.दि.  
Issuing Authority CM (S), ZO, ND.



धारक के हस्ताक्षर  
Signature of Holder

ZYH2554632

पता : अई 10, सेक्टर-27, नोएडा

तहसील - दादरी  
जिला - गौतम बुद्ध नगर (उ.प्र.)-201301  
Address: 110, Sector-27, Noida

Tehsil - Dadri  
Distt. Gautam Buddha Nagar (UP)-20

Date: 21/12/2010

61-नोएडा निर्वाचन क्षेत्र के निर्वाचक  
रजिस्ट्रिकरण अधिकारी के हस्ताक्षर  
के अंगुलि

Facsimile Signature of  
Electoral Registration Officer  
for 61-Noida

199/1645

पता बदलने पर, नये पते पर अपना नाम निर्वाचक  
नामावली में दर्ज करवाने तथा उस पते पर इसी नम्बर  
का कोई पते के लिए सम्बंधित फार्म में यह कोई नम्बर  
अवश्य लिखें

In case of change in address, mention this Card  
No. in the relevant Form for including your name  
in the roll at the changed address and to obtain  
the card with the same number

भारत निर्वाचन आयोग  
पहचान पत्र  
ELECTION COMMISSION OF INDIA  
IDENTITY CARD

ZYH2554632



निर्वाचक का नाम : आकांशा सिंह  
Elector's Name : Akanksha Singh  
पिता का नाम : राजवीर सिंह  
Father's Name : Rajveer Singh  
लिंग/ Sex : महिला / Female  
जन्म की तारीख : 09/07/1991  
Date Of Birth : 09/07/1991

**24 X 7 { Helpline - 7835999444,7835999555 }**

## Declaration of Medical Fitness

I have examined Ms. Akansha Singh today and hereby certify that she is medically fit. She does not suffer from any serious illness or ailment and does not carry any communicable and contagious disease.

Signed

(Name of the Certifying Doctor)

Date :

  
21/03/22

Dr. Shweta

20-03-22

## 24 X 7 { Helpline - 7835999444, 7835999555 }

**Patient Name :** Ms. AKANKSHA SINGH [UHIDNO:FHP21148419032022]   
**Age / Gender :** 30 Yr / Female UHIDNO:FHP211484190320  
**Address :** I-10, SEC-27, NOIDA, Gautam Buddha Nagar, UTTAR PRADESH  
**Requesting Doctor:** Dr. NUPUR JAIN **Reg. ID :** OPD.21-22-146674

### BIOCHEMISTRY

**Request Date :** 19-03-2022 09:15 AM **Reporting Date :** 19-03-2022 04:40 PM  
**Collection Date :** 19-03-2022 02:24 PM [BI8709] **Reporting Status :** Finalized  
**Acceptance Date :** 19-03-2022 02:24 PM | TAT: 02:16  
[HH:MM]

Investigations	Method	Result	Biological Reference
<b>BLOOD SUGAR POST PRONDIAL (BSPP) *[ Sodium fluoride(grey top) ]</b> <i>Performed On: VITROS 250</i>		90.00 mg/dL	80.00 - 140.00 (Age <= 100 )

*Please correlate clinically*

END OF REPORT.



Prepared By  
ABHISHEK RATHI

Dr. KRITIKA JAIN  
MBBS MD (PATHOLOGY)

**Felix Hospital**  
Your care, Our passion

## 24 X 7 { Helpline - 7835999444,7835999555 }

**Patient Name :** Ms. AKANKSHA SINGH [UHIDNO:FHP21148419032022]   
**Age / Gender :** 30 Yr / Female UHIDNO:FHP211484190320  
**Address :** I-10, SEC-27, NOIDA, Gautam Buddha Nagar, UTTAR PRADESH  
**Requesting Doctor:** Dr. NUPUR JAIN **Reg. ID :** OPD.21-22-146674

### BIOCHEMISTRY

**Request Date :** 19-03-2022 09:15 AM **Reporting Date :** 19-03-2022 04:24 PM  
**Collection Date :** 19-03-2022 09:20 AM [BI8672] **Reporting Status :** Finalized  
**Acceptance Date :** 19-03-2022 09:20 AM | TAT: 07:04 [HH:MM]

Investigations	Method	Result	Biological Reference
<b>LIPID PROFILE *[ Plain tube (red top) ]</b>			
TOTAL CHOLESTEROL Enzymatic (CHE/CHO/POD)*		153.00 mg/dL	Normal <200, Borderline High 200 - 239, High > 240
TRIGLYCERIDES Enzymatic (Lipase/GK/GPO/POD)*		48.00 mg/dL	Normal : < 150 Borderline High: 150 - 199 High: 200 - 499 Very High :> 500
HDL -CHOLESTEROL PTA/ MgCl2-enzymatic*		56.00 mg/dL	40.00 - 60.00
LDL(Low density lipid) Calculated		<b>87.40 mg/dL *</b>	100.00 - 160.00
VLDL(Very low density lipid) Calculated		<b>9.60 mg/dL *</b>	15.00 - 40.00
CHOL/HDL Ratio Calculated		<b>2.73 *</b>	3.00 - 5.00

Performed On: VITROS 250  
 \*Tests non covered under NABL scope  
 Please correlate clinically

END OF REPORT.



Prepared By  
ABHISHEK RATHI

Dr. KRITIKA JAIN  
MBBS MD (PATHOLOGY)

## 24 X 7 { Helpline - 7835999444,7835999555 }

**Patient Name :** Ms. AKANKSHA SINGH [UHIDNO:FHP21148419032022]   
**Age / Gender :** 30 Yr / Female UHIDNO:FHP211484190320  
**Address :** I-10, SEC-27, NOIDA, Gautam Buddha Nagar, UTTAR PRADESH  
**Requesting Doctor:** Dr. NUPUR JAIN **Reg. ID :** OPD.21-22-146674

### CLINICAL PATHOLOGY

**Request Date :** 19-03-2022 09:15 AM **Reporting Date :** 19-03-2022 03:35 PM  
**Collection Date :** 19-03-2022 09:20 AM[CLP12420] **Reporting Status :** Finalized  
**Acceptance Date :** 19-03-2022 09:20 AM | TAT: 06:15 [HH:MM]

Investigations	Method	Result	Biological Reference
<b>STOOL ROUTINE *[ stool ]</b>	MICROSCOPY		
COLOR		BROWNISH	
CONSISTENCY		SEMI LOOSE	
CHEMICAL EXAMINATION (pH)		ACIDIC	
BLOOD		ABSENT	ABSENT
MUCUS		ABSENT	ABSENT
MICROSCOPIC EXAMINATION:			
PUS CELLS		2-4 *	NIL / HPF
RED BLOOD CELLS		NIL	NIL / HPF
EPITHELIAL CELLS		0-1 *	NIL / HPF
PARASITE		NIL	NIL
CYST		NIL	NIL
OVA		NIL	NIL
OTHER		NIL	NIL

END OF REPORT.



Dr. KRITIKA JAIN  
MBBS MD (PATHOLOGY)

Prepared By  
PRANJALI RAI

## 24 X 7 { Helpline - 7835999444, 7835999555 }

**Patient Name :** Ms. AKANKSHA SINGH [UHIDNO:FHP21148419032022]   
**Age / Gender :** 30 Yr / Female UHIDNO:FHP211484190320  
**Address :** I-10, SEC-27, NOIDA, Gautam Buddha Nagar, UTTAR PRADESH  
**Requesting Doctor:** Dr. NUPUR JAIN **Reg. ID :** OPD.21-22-146674

### CLINICAL PATHOLOGY

**Request Date :** 19-03-2022 09:15 AM **Reporting Date :** 19-03-2022 03:19 PM  
**Collection Date :** 19-03-2022 09:20 AM [CLP12420] **Reporting Status :** Finalized  
**Acceptance Date :** 19-03-2022 09:20 AM | TAT: 05:59 [HH:MM]

Investigations	Method	Result	Biological Reference
<b>URINE ROUTINE AUTOMATED *[Random Urine ]</b>			
VOLUME		20 ML	>10
COLOUR		PALE YELLOW	PALE YELLOW
APPEARANCE		CLEAR	CLEAR
SPECIFIC GRAVITY (pKA CHANGE)		1.015	1.005 - 1.030
pH (DOUBLE INDICATOR)		6.5	5.00 - 8.50
URINE PROTEIN (PROTEIN ERROR/ 3% SULPHOSALICYLIC ACID)		NIL	NIL
GLUCOSE (GOD-POD/ BENEDICTS)		NIL	NIL
<b>MICROSCOPIC EXAMINATION</b>			
PUS CELLS		2-3 /HPF	0.0-3.0
RBC		<b>0-1 /HPF *</b>	NIL
CASTS		ABSENT	ABSENT
CRYSTALS		ABSENT	ABSENT
EPITHELIAL CELLS		1-2 /HPF	F 0.00 - 5.00 /HPF
BACTERIA		ABSENT	ABSENT
OTHER		ABSENT	

Please correlate clinically

END OF REPORT.



Dr. KRITIKA JAIN  
MBBS MD (PATHOLOGY)

Prepared By  
PRANJALI RAI

## 24 X 7 { Helpline - 7835999444, 7835999555 }

**Patient Name :** Ms. AKANKSHA SINGH [UHIDNO:FHP21148419032022]   
**Age / Gender :** 30 Yr / Female UHIDNO:FHP211484190320  
**Address :** I-10, SEC-27, NOIDA, Gautam Buddha Nagar, UTTAR PRADESH  
**Requesting Doctor:** Dr. NUPUR JAIN **Reg. ID :** OPD.21-22-146674

### HAEMATOLOGY

**Request Date :** 19-03-2022 09:15 AM **Reporting Date :** 19-03-2022 02:40 PM  
**Collection Date :** 19-03-2022 09:20 AM[HA6441] **Reporting Status :** Finalized  
**Acceptance Date :** 19-03-2022 09:20 AM | TAT: 05:20 [HH:MM]

Investigations	Method	Result	Biological Reference
<b>HAEMOGRAM (CBC &amp; ESR)</b>			
HEMOGLOBIN(NON CYNAMETH/PHOTOMETRY)*		<b>9.30 gm/dL *</b>	F 12.00 - 15.00 (Age 13 Y - 100 Y)
TOTAL LEUCOCYTE COUNT (TLC) (FLOWCYTOMETRY)*		9700 /cumm	F 4000.00 - 10000.00 (Age 13 Y - 100 Y)
DLC (FLOWCELL & CYTOCHEMISTRY/MANUAL)*			
NEUTROPHIL		63.00 %	40.00 - 80.00 (Age 13 Y - 100 Y)
LYMPHOCYTE		28.90 %	20.00 - 40.00 (Age 13 Y - 100 Y)
MONOCYTE		2.40 %	2.00 - 10.00 (Age 13 Y - 100 Y)
EOSINOPHIL		5.30 %	1.00 - 6.00 (Age 13 Y - 100 Y)
BASOPHIL		0.40 %	0.00 - 1.00 (Age 13 Y - 100 Y)
RBC (IMPEDENCE)*		<b>3.68 millions/cumm *</b>	F 3.80 - 5.80 (Age 13 Y - 100 Y)
HEMATOCRIT/P.C.V (RBC PULSE HEIGHT)*		<b>29.00 % *</b>	F 36.00 - 46.00 (Age 13 Y - 100 Y)
MCV(Calculated)*		<b>79.00 fL *</b>	80.00 - 100.00 (Age 13 Y - 100 Y)
MCH(Calculated)*		<b>25.20 Picogram *</b>	27.00 - 32.00 (Age 13 Y - 100 Y)
MCHC(Calculated)*		32.00 %	31.50 - 34.50 (Age 13 Y - 100 Y)
PLATELET COUNT (IMPEDANCE)*		<b>4.50 Lakh/cumm *</b>	1.50 - 4.00 (Age 13 Y - 100 Y)
ESR(Westergren's Method)*		75 mm/hr	M 0 - 10 F 5 - 20

Performed On: PENTRA ES60 (Horiba),5-Part differential cell counter

END OF REPORT.



Dr. KRITIKA JAIN  
MBBS MD (PATHOLOGY)

Prepared By  
AMIR KHAN

## 24 X 7 { Helpline - 7835999444,7835999555 }

**Patient Name :** Ms. AKANKSHA SINGH [UHIDNO:FHP21148419032022] UHIDNO:FHP211484190320  
**Age / Gender :** 30 Yr / Female  
**Address :** I-10, SEC-27, NOIDA, Gautam Buddha Nagar, UTTAR PRADESH  
**Requesting Doctor:** Dr. NUPUR JAIN **Reg. ID :** OPD.21-22-146674

### BIOCHEMISTRY

**Request Date :** 19-03-2022 09:15 AM  
**Collection Date :** 19-03-2022 09:48 AM [BI8676]  
**Acceptance Date :** 19-03-2022 09:48 AM | **TAT:** 03:57  
[HH:MM]

**Reporting Date :** 19-03-2022 01:45 PM  
**Reporting Status :** Finalized

Investigations	Method	Result	Biological Reference
<b>BLOOD SUGAR FASTING (BSF) *[ Sodium fluoride(grey top) ]</b> <i>Performed On: VITROS 250</i> <i>*Test not covered in NABL scope.</i> <i>Please correlate clinically</i>		79.00 mg/dL	74.00 - 110.00 (Age <= 100 )

END OF REPORT.

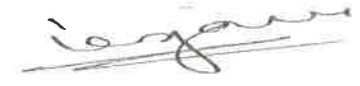

Dr. KRITIKA JAIN  
MBBS MD (PATHOLOGY)

Prepared By  
ABHISHEK RATHI

**Felix Healthcare**  
Your care, Our passion



## 24 X 7 { Helpline - 7835999444,7835999555 }

**Patient Name :** Ms. AKANKSHA SINGH [UHIDNO:FHP21148419032022] UHIDNO:FHP211484190320  
**Age / Gender :** 30 Yr / Female  
**Address :** I-10, SEC-27, NOIDA, Gautam Buddha Nagar, UTTAR PRADESH  
**Requesting Doctor:** Dr. NUPUR JAIN **Reg. ID :** OPD.21-22-146674

### HAEMATOLOGY

**Request Date :** 19-03-2022 09:15 AM  
**Collection Date :** 19-03-2022 09:20 AM[HA6441]  
**Acceptance Date :** 19-03-2022 09:20 AM | **TAT:** 03:51  
[HH:MM]

**Reporting Date :** 19-03-2022 01:11 PM  
**Reporting Status :** Finalized

Investigations	Method	Result	Biological Reference
<b>Blood Group (RH Type) *[ EDTA tube(purple top) ]</b>		A	N.A.
Blood Group	Forward Grouping Method	POSITIVE	

END OF REPORT.



**Dr. ASHILY KOSHY**  
MBBS, MD(PATHOLOGY)

Prepared By  
AMIR KHAN

Felix Healthcare  
Your care, Our passion

## 24 X 7 { Helpline - 7835999444, 7835999555 }

**Patient Name :** Ms. AKANKSHA SINGH [UHIDNO:FHP21148419032022] UHIDNO:FHP211484190320  
**Age / Gender :** 30 Yr / Female  
**Address :** I-10, SEC-27, NOIDA, Gautam Buddha Nagar, UTTAR PRADESH  
**Requesting Doctor:** Dr. NUPUR JAIN **Reg. ID :** OPD.21-22-146674

### BIOCHEMISTRY

**Request Date :** 19-03-2022 09:15 AM  
**Collection Date :** 19-03-2022 09:20 AM[B18672]  
**Acceptance Date :** 19-03-2022 09:20 AM | TAT: 03:48 [HH:MM]

**Reporting Date :** 19-03-2022 01:08 PM  
**Reporting Status :** Finalized

Investigations	Method	Result	Biological Reference
<b>KIDNEY FUNCTION TEST(KFT) *[ Plain tube (red top) ]</b>			
UREA (UREASE METHOD)*		19.50 mg/dL	F 10.00 - 40.00 mg/dL
S.CREATININE (ENZYMATIC)*		0.60 mg/dL	F 0.52 - 1.04
S.URIC ACID (URICASE, COLORIMETRY)*		4.20 mg/dL	F 2.50 - 6.20
S.CALCIUM (ARSENazo DYE)*		9.30 mg/dL	8.40 - 10.20
S. SODIUM (DIRECT I.S.E.)*		138.00 mmol/L	137.00 - 145.00
S. POTASSIUM (DIRECT I.S.E.)*		4.90 mmol/L	3.50 - 5.10
S. PHOSPHORUS (PMA PHENOL)*		2.90 mg/dL	2.50 - 4.50
<i>Performed On: VITROS 250</i>			
<b>LIVER FUNCTION TEST *[ Plain tube (red top) ]</b>			
TOTAL BILIRUBIN (AZOBILIRUBIN/DIPHYLLINE)*		0.40 mg/dL	Adult 0.20 - 1.30
CONJUGATED(D.Bilirubin) (CALCULATED)		0.20 mg/dL	Adult 0.00 - 0.30 mg/dL
UNCONJUGATED(I.D.Bilirubin) (SPECTROPHOTOMETRY)		0.20 mg/dL	Adult 0.00 - 1.10 mg/dL
S.G.O.T (AST) (KINETIC LEUCO DYE)*		28.0 IU/L	F 14.00 - 36.00
S.G.P.T (ALT) (KINETIC LDH/NADH)*		15.0 IU/L	F 0.00 - 35.00
ALKALINE PHOSPHATASE (pNPP/AMP)*		64.0 IU/L	F 35.00 - 104.00 (Age 18 Y - 100 Y)
TOTAL PROTEIN (BIURET)*		7.40 gm/dL	6.30 - 8.20
ALBUMIN (BROMOCRESOL GREEN)*		4.30 gm/dL	3.50 - 5.00
GLOBULIN (CALCULATED)*		3.10 gm/dL	2.00 - 3.50
A/G RATIO (CALCULATED)		1.39	1.00 - 2.10
<i>Performed On: VITROS 250</i>			
<i>*Test covered under NABL scope.</i>			
<i>Please correlate clinically</i>			

END OF REPORT.



Dr. KRITIKA JAIN  
MBBS MD (PATHOLOGY)

Prepared By  
ABHISHEK RATHI

**24X7 Emergency • Ambulance • Pharmacy • Lab • Blood Bank**

Printed By: LALITA SHARMA

## 24 X 7 { Helpline - 7835999444,7835999555 }

PATIENT NAME : MRS. AKANKSHA SINGH	AGE / SEX : 30 Years / F
REG No : 1669	REG.DATE/TIME : 19/03/2022
UID No : 4921794	PRINT DATE : 20/03/2022
REF. BY Dr. : FELIX HOSPITAL	AREA : NOIDA ( U.P )



### BIOCHEMISTRY

<u>Investigation</u>	<u>Result</u>	<u>Unit</u>	<u>Biological Reference Interval</u>
HbA1c WHOLE BLOOD ( HPLC)	5.50	%	4.8 - 5.9
<p><b>CLINICAL EVALUATION:</b>  RECOMMENDED DCCT NGSP GUIDELINES FOR HbA1C LEVELS :</p> <p>Normal : 4.8 % - 5.9%</p> <p>Target for diabetics : &lt; 7 %</p> <p>Therapeutic action required : &gt; 8 %</p>			
G.G.T.P. -Kinetic IFCC, SERUM	22.00	U/L	0 - 38

.....END OF REPORT.....



*Sherry Khanna*

Dr.Sherry Khanna  
DNB(Pathology)  
Head-Lab

## 24 X 7 { Helpline - 7835999444,7835999555 }

PATIENT NAME : MRS. AKANKSHA SINGH	AGE / SEX : 30 Years / F
REG No : 1669	REG.DATE/TIME : 19/03/2022
UID No : 4921794	PRINT DATE : 20/03/2022
REF. BY Dr. : FELIX HOSPITAL	AREA : NOIDA ( U.P )



### HORMONE

<u>Investigation</u>	<u>Result</u>	<u>Unit</u>	<u>Biological Reference Interval</u>
<b><u>THYROID PROFILE(T3,T4&amp;TSH)</u></b>			
T3 (CLIA)	1.14	nmol/L	0.92 - 2.79
T4 (CLIA)	114.25	nmol/L	65 - 138.0
TSH (CLIA)	4.13	uIU/ml	0.35 - 5.5

REFERANCE RANGE FOR Children

1-4 days : 1.00-39.00

5 days-5 months : 1.7 - 9.1

5 months - 20 years : 0.70 - 6.40

(1) 4.2 to 15  $\mu$ IU/mL - Correlate clinically as physiological and other factors may falsely elevate TSH level. (2) TSH Values may be transiently altered because of non thyroidal illness. (3) Some drugs may decrease TSH values, e.g., L-dopa, Glucocorticoids. (4) Some drugs may increase TSH values, e.g., Iodine, Lithium, Amiodarone. Abbreviations.

.....END OF REPORT.....



*Sherry Khanna*

Dr. Sherry Khanna  
DNB(Pathology)  
Head-Lab

## 24 X 7 { Helpline - 7835999444, 7835999555 }

**Patient Name:** Ms. AKANKSHA SINGH / UHIDNO:FHP21148419032022  
**Age / Gender:** 30 Yr /Female  
**Address:** I-10, SEC-27, NOIDA, Gautam Buddha Nagar, UTTAR  
PRADESH  
**Requesting Doctor:** Dr. NUPUR JAIN



Reg. No.: OPD.21-22-146674

Request Date : 19-03-2022 09:15 AM

Reporting Date : 19-03-2022 12:42 PM  
Report Status : Finalized

### ULTRASOUND WHOLE ABDOMEN FEMALE

Liver is normal in size, shape and shows homogenous echopattern. No focal lesion is seen.  
Intrahepatic biliary radicles and venous channels appear normal.  
Gall bladder is distended and shows smooth walls and the lumen is echofree. CBD is not dilated.  
Pancreas is normal in size, shape and echotexture.  
Spleen is normal in size and echotexture.  
Both kidneys are normal in size, shape and echopattern. Cortico-medullary differentiation and parenchymal thickness is well maintained. No evidence of any pelvicalyceal separation is seen.  
Right kidney measures ~119 x 44 mm.  
Left kidney measures ~108 x 41 mm.  
No evidence of any significant retroperitoneal lymphadenopathy is seen.  
No evidence of fluid in peritoneal cavity.  
Urinary bladder is normal in distensibility and wall thickness. The lumen is echofree.  
Uterus is normal in size, shape and echotexture. Myometrial echoes are homogeneous.  
Endometrium thickness is normal.  
Both ovaries are normal in size, shape and echotexture.  
Cul-de-sac is clear.

**IMPRESSION: No significant abnormality detected.**

**Advice: Clinical Correlation.**

END OF REPORT

  
Dr. SHIKHAR KALIA  
MBBS, MD,DNB  
(Radio-Diagnosis)

## 24 X 7 { Helpline - 7835999444,7835999555 }

Patient Name: Ms. AKANKSHA SINGH / UHIDNO:FHP21148419032022  
Age / Gender: 30 Yr /Female  
Address: I-10, SEC-27, NOIDA, Gautam Buddha Nagar, UTTAR  
PRADESH  
Requesting Doctor: Dr. NUPUR JAIN



Reg. No.: OPD.21-22-146674

Request Date : 19-03-2022 09:15 AM

Reporting Date : 21-03-2022 09:54 AM  
Report Status : Finalized

### X-RAY CHEST PA VIEW WITH COMPUTED RADIOGRAPHY

#### Observations

Visualized lung fields:- Appear normal.  
Hilar Shadows: Are within normal limits.  
Pulmonary vasculature:- Appears normal.  
Cardia :- Is normal in size.  
Domes of Diaphragm:- Are smooth.  
Both Costophreic Recesses : Are clear.  
Bones and soft tissue shadows:- Appear normal.  
Impression  
Essentially normal study.

Dr. Sarang Rathod  
MBBS, MD  
Consultant Radiologist

END OF REPORT

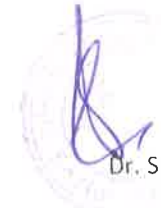
  
Dr. S. ANBUMALAR  
MD RD, RFCR  
CONSULTANT RADIOLOGIST

## 24 X 7 { Helpline - 7835999444,7835999555 }

### TREADMILL TEST REPORT

DATE	19/03/2022	UHID NO	
NAME	AKANKSHA SINGH	REFERRED BY	DR. RAHUL ARORA
AGE	30 YEARS	PERFORMING PHYSICIAN	DR. RAHUL ARORA
SEX	MALE	INDICATIONS	ROUTINE

**REASON FOR EXAMINATION:** Routine

**FINDINGS:** The patient was exercised according to standard Bruce protocol for 3.55 minutes achieving maximal heart rate of 174 resulting in 92 % of age-predicted maximal heart rate (190). Peak blood pressure was 140/80. The patient did not experience any chest discomfort during stress or recovery. The test was terminated due to leg fatigue and achieving target heart rate.

Electrocardiogram during stress and recovery did not reveal an additional 1 mm of ST depression compared to the baseline electrocardiogram.

**IMPRESSION:**

1. FAIR exercise tolerance.
2. Adequate heart rate and blood pressure response.
3. This maximal treadmill test did not evoke significant and diagnostic clinical or electrocardiographic evidence for significant occlusive coronary artery disease.

**CONCLUSION: TMT IS NEGATIVE FOR REVERSIBLE MYOCARDIAL ISCHEMIA.**



SIGNATURE

DR. RAHUL ARORA  
MBBS, MD, DM (CARDIOLOGY)  
CONSULTANT, INTERVENTIONAL CARDIOLOGY



122146674 / ms akanksha singh / 30 Yrs / F / 160 Cms / 67 Kg Date: 19-Mar-2022 Technician : TRILOK SINGH

Stage	Time	Duration	Belt Speed (mph)	Elevation	METS	Rate	BP	RPP	PVC	Comments
Warm Up	00:07	0:01	01.0	00.0	01.0	92	110/70	101	00	
Test Start	00:12	0:06	01.7	10.0	01.1	110	110/70	121	00	
RUCE Stage 1	01:33	1:21	01.7	10.0	02.7	133	130/70	172	00	
RUCE Stage 2	03:20	1:47	02.5	12.0	06.1	160	140/80	224	00	
Peak Ex	04:06	0:46	03.4	14.0	07.9	173	140/80	242	00	
Recovery	05:05	1:00	00.0	00.0	01.2	134	130/80	174	00	
Recovery	06:05	2:00	00.0	00.0	01.0	112	110/80	123	00	
Recovery	07:05	3:00	00.0	00.0	01.0	112	110/80	123	00	
Recovery	07:21	3:15	00.0	00.0	01.0	107	110/80	117	00	

**Findings :**

- Exercise Time : 03:55
- Max HR Attained : 174 bpm 92% of Target 190
- Max BP Attained : 140/80
- Max WorkLoad Attained : 7.9 Fair response to induced stress
- Test Objective : For Testing
- Test End Reasons : Test Complete

**Report :**

Doctor : DR RAHUL ARORA





122146674 / ms akanksha singh / 30 Yrs / F / 160 Cms / 67 Kg / HR : 102

Date: 19-Mar-2022 10:04:57 AM

METS: 1.0/ 102 bpm 53% of THR BP: 110/70 mmHg Raw ECG/ BLC On/ HF 0.05 Hz/LF 100 Hz

ExTime: 00:00 0.0 mph, 0.0%

4X 80 mS Post J

25 mm/Sec. 1.0 Cm/mV

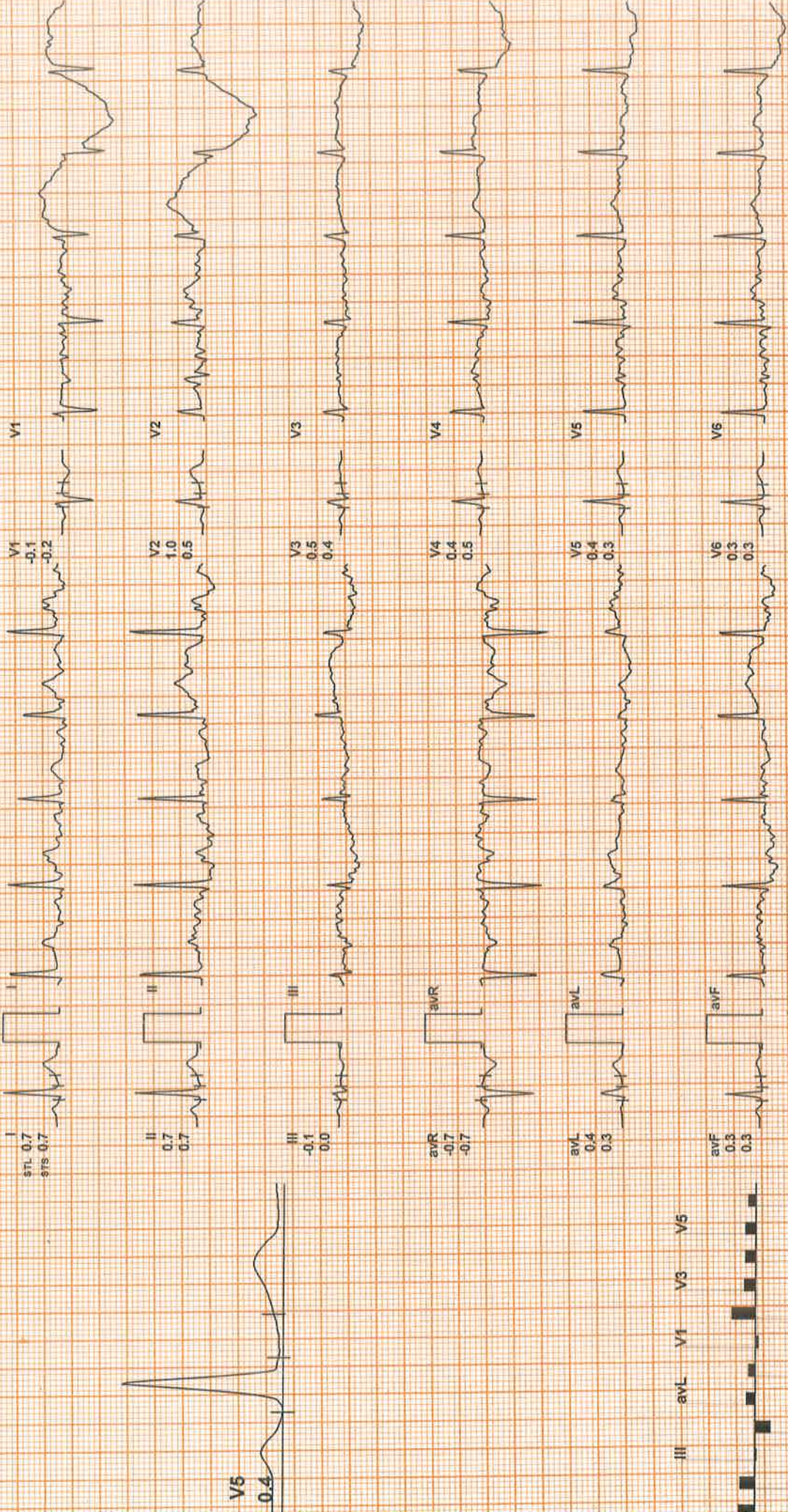

REMARKS:

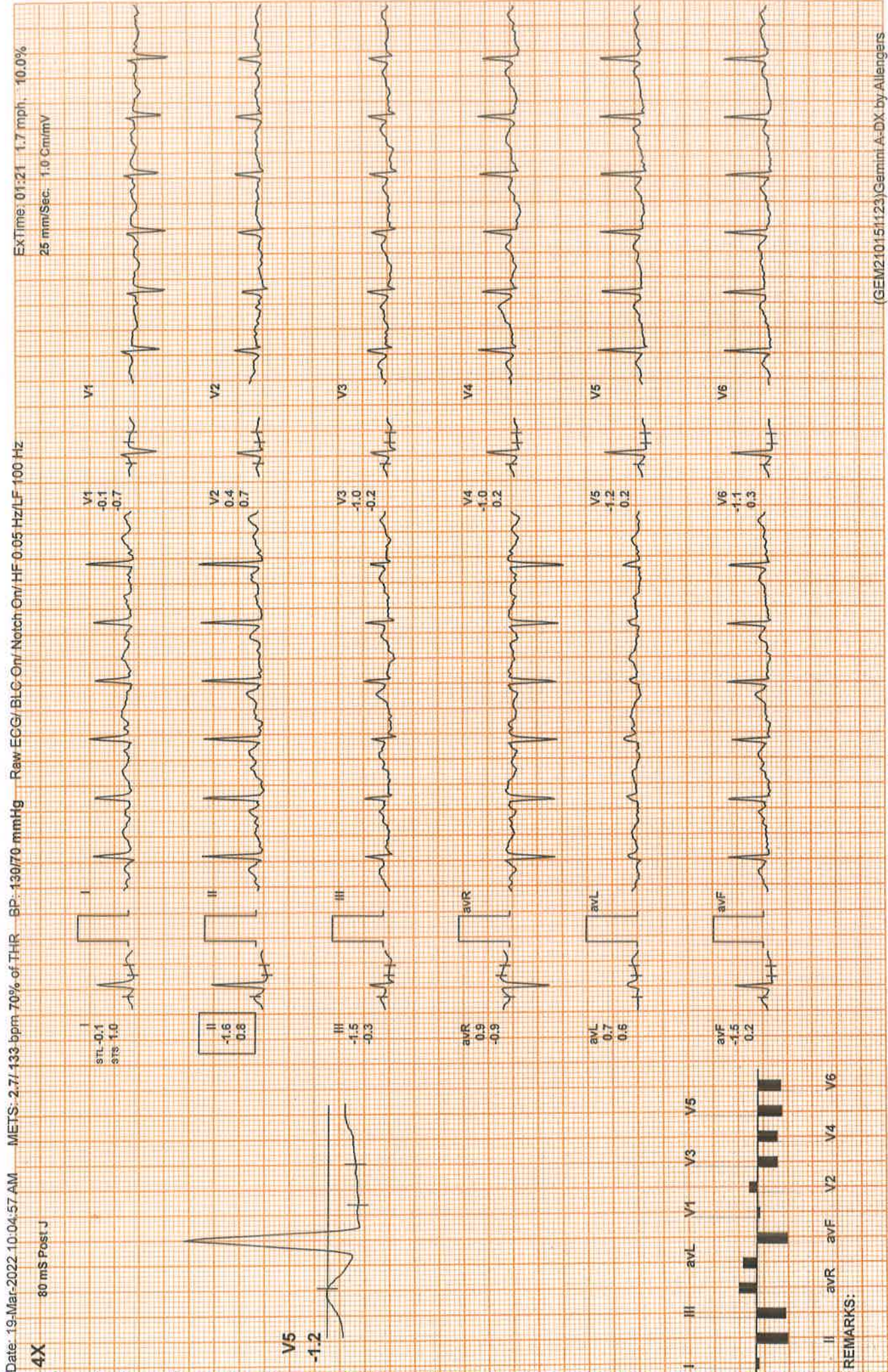



Date: 19-Mar-2022 10:04:57 AM METS: 6.1/ 160 bpm 84% of THR BP: 140/80 mmHg Raw ECG/ BLC On/ Notch On/ HF 0.05 Hz/LF 100 Hz  
4X 60 mS Post J

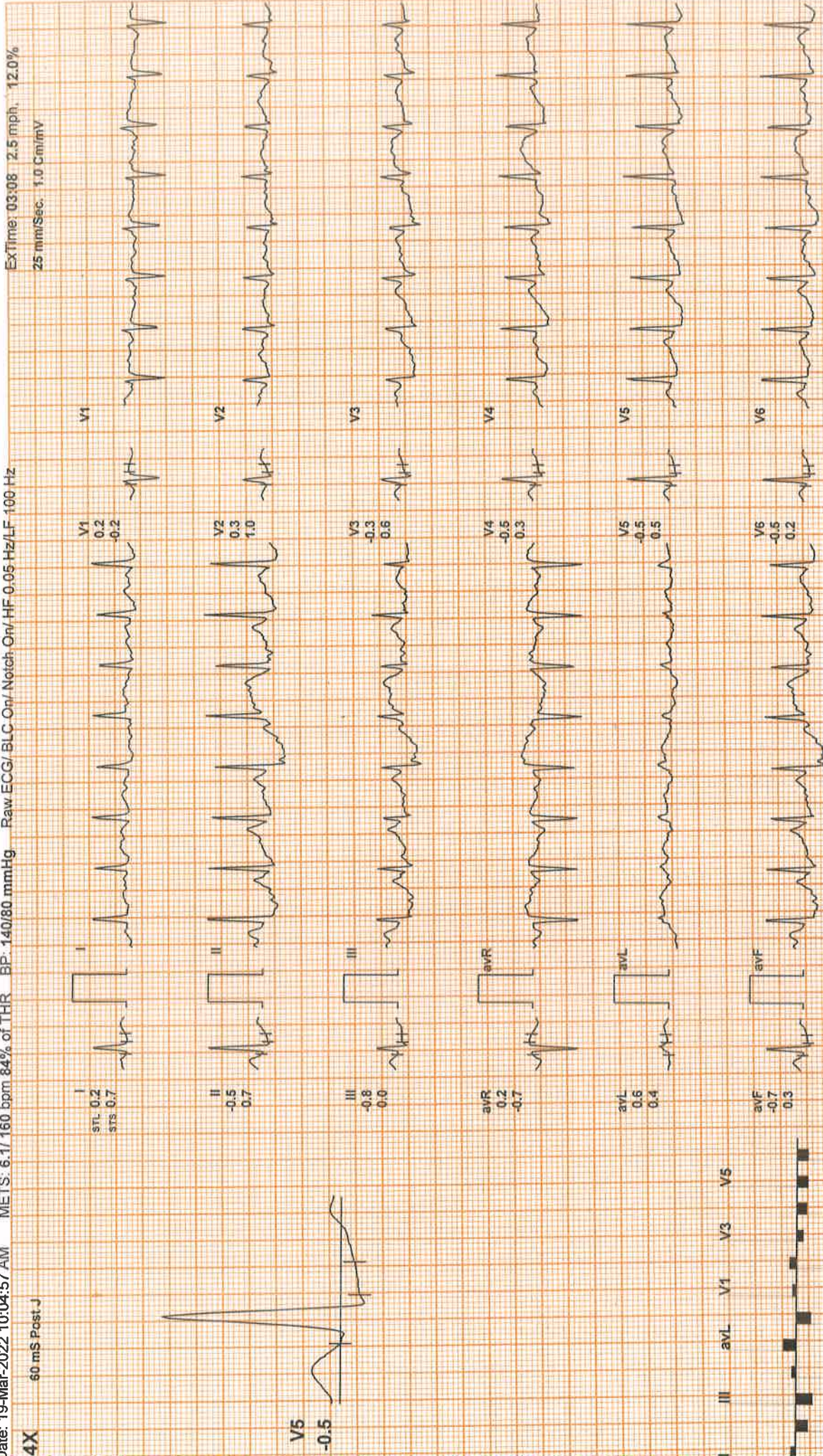

REMARKS:



Date: 19-Mar-2022 10:04:57 AM METS: 7.9 / 173 bpm 91% of THR BP: 140/80 mmHg Raw ECG/BLG On/ Natch On/ HF 0.05 Hz/LF 100 Hz

ExTime: 03:54 3.4 mph, 14.0%  
25 mm/Sec. 1.0 Cm/mV

4X 60 mS Post J

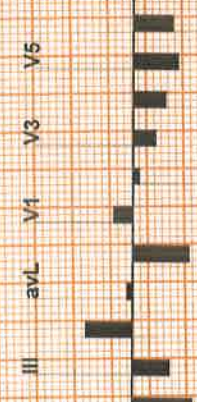
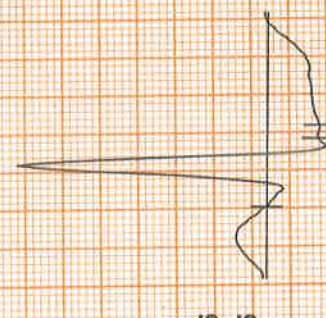
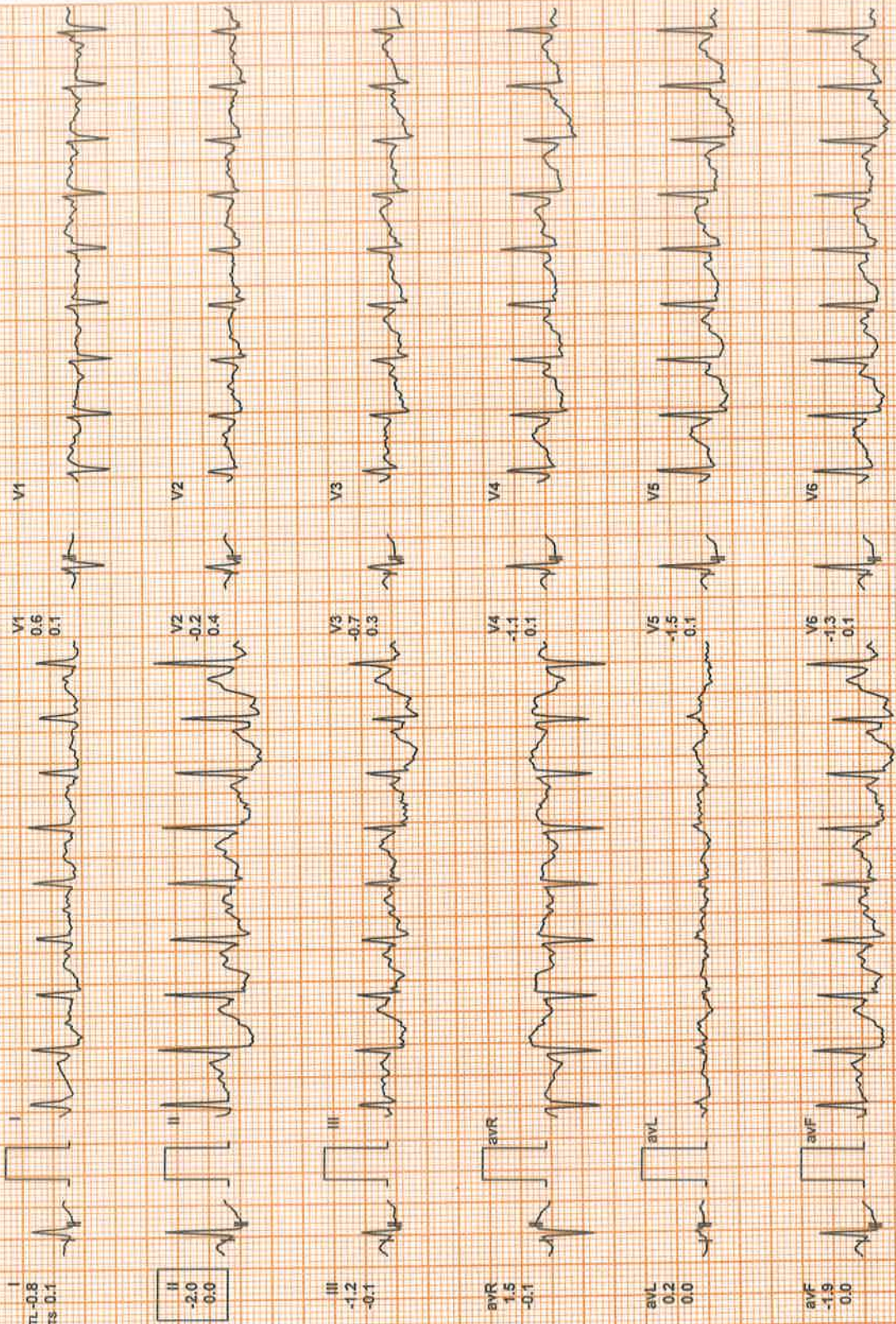

REMARKS:



122146674 / ms akanksha singh / 30 Yrs / F / 160 Cms / 67 Kg / HR : 112

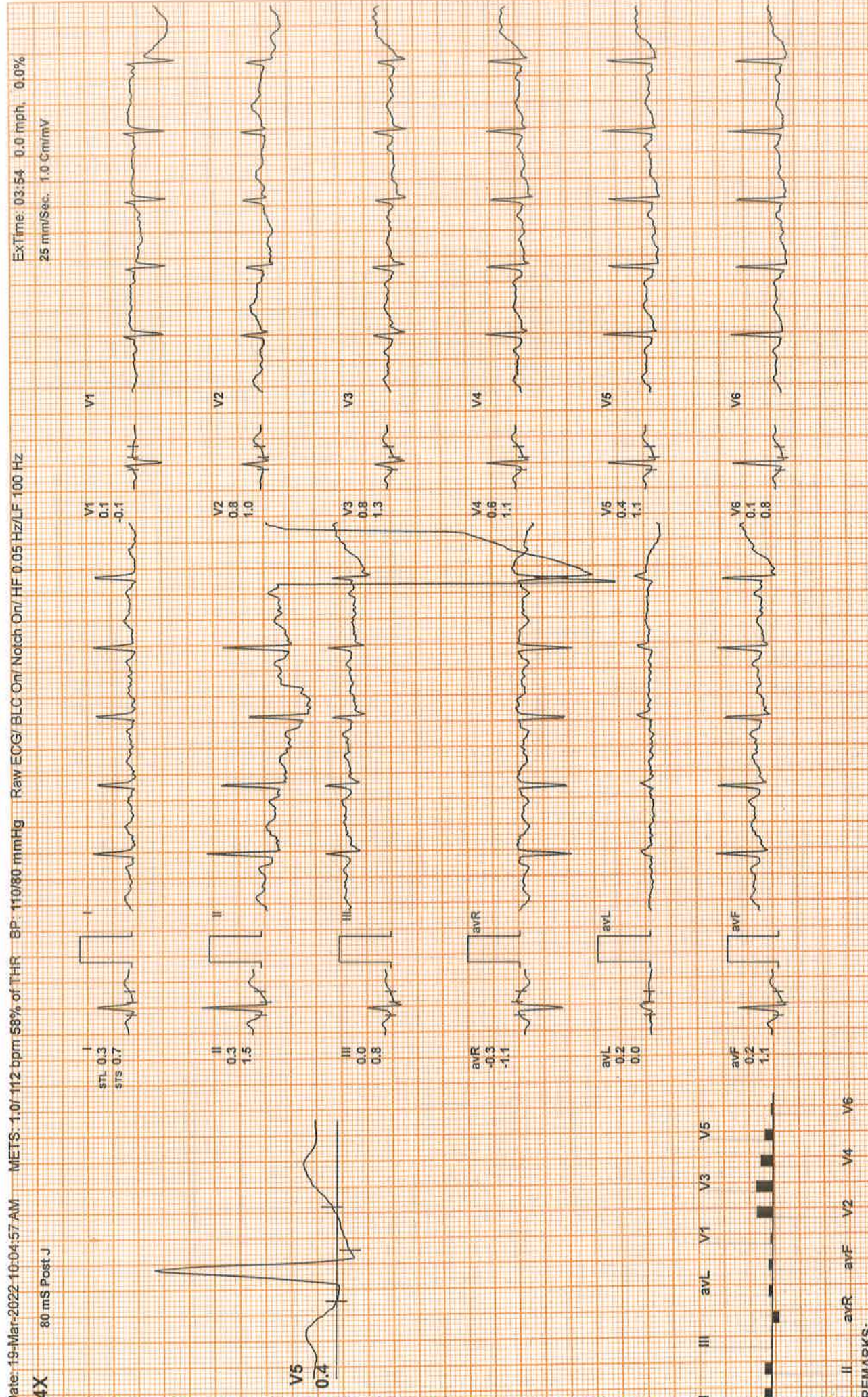



122146674 / ms akanksha singh / 30 Yrs / F / 160 Cms / 67 Kg / HR : 112

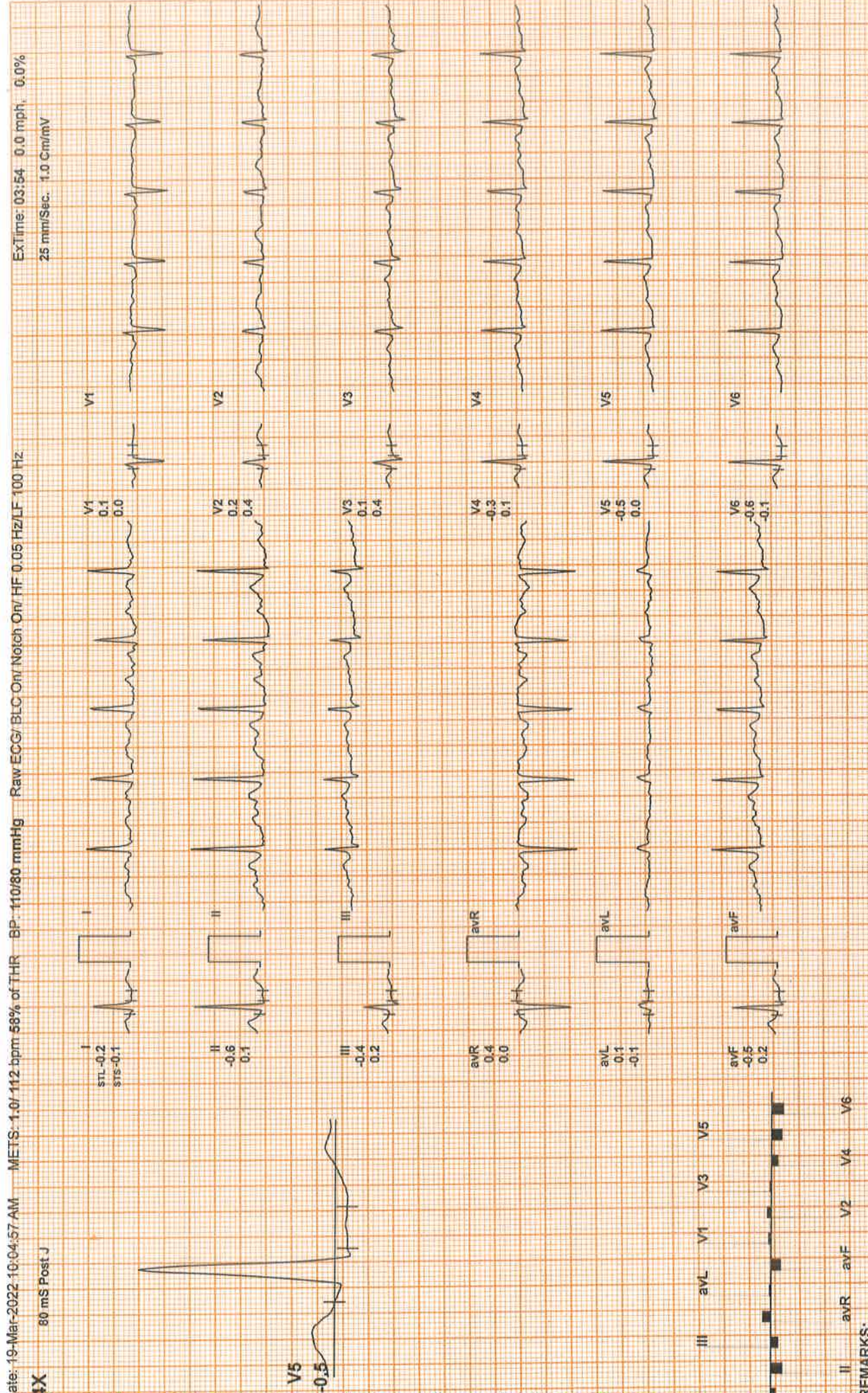

REMARKS: