



# Manavata

Pathology & Microbiology Laboratory

**Dr. Kailash B. Wagh**

M.D. Microbiology D.C.P

Reg No. 2001/07/2704

REG NO. : 07-2023-OPD / 2  
NAME : Mr. MUKESH M. KOLI  
REF BY : Dr. Sunil Suryavanshi (Insurance)  
M.D.

AGE : 33 Years

SEX : Male

DATE : 29-Jul-2023

LOCATION :

## HAEMOGRAM

<u>TESTS</u>	<u>RESULTS</u>	<u>UNIT</u>	<u>REFERENCE RANGE</u>
Haemoglobin	: 13.2	g/dl	11 - 18
<b>WBC COUNT</b>			
Total WBC Count	: 7400	/cmm	4000 - 11000
<b>DIFFERENTIAL COUNT</b>			
Neutrophil	: 60	%	40 - 74
Lymphocyte	: 35	%	15 - 45
Eosinophil	: 03	%	0 - 7
Monocyte	: 02	%	1 - 10
Basophil	: 00	%	0 - 1
<b>RBC INDICES</b>			
Hct	: 39.6	%	33 - 60
R.B.C. count	: 4.83	mil./cmm.	4.0 - 6.0
Mcv	: 85.5	fL	76 - 94
Mch	: 29.0	pg	25 - 33
Mchc	: 35.4	%	32 - 38
<b>PLATELETS INDICES</b>			
Plt Count	: 196000	/cmm	150000 - 450000
RBC Morphology	: Normocytic Normocytic		
WBC Studies	: Normal Morphology		
Platelet	: Adequate		
ESR	: 12	mm/hr	00 - 20

*KBW*  
Dr. Kailash B. Wagh

MD (Micro) DCP

THANKS FOR REFERRAL



**Dr. Kailash B. Wagh**

M.D. Microbiology D.C.P

Reg No. 2001/07/2704

98 Jilha Peth, Kantai Sabhagruh Road, Near Barde Medical, Jalgaon- 425001

0257-2970978, 2225322 9405887735



Scanned with OKEN Scanner



# Manavata

Pathology & Microbiology Laboratory

**Dr. Kailash B. Wagh**

M.D. Microbiology D.C.P  
Reg No. 2001/07/2704

REG NO : 07-2023-OPD / 2  
NAME : Mr. MUKESH M. KOLI  
REF BY : Dr. Sunil Suryavanshi (Insurance)  
M.D.

AGE : 33 Years

SEX : Male

DATE : 29-Jul-2023

LOCATION :

## BLOOD GROUP

BLOOD GROUP

: "AB" Rh Positive

NOTE

: Grouping and cross matching is compulsory before blood transfusion, as errors can occur due to irregular antibodies.

THANKS FOR REFERRAL



<sup>KBW</sup>  
Dr. Kailash B. Wagh  
MD (Micro) DCP

Dr. Kailash B. Wagh  
M.D. Microbiology D.C.P.  
Reg. No. 2001/07/2704



98 Jilha Peth, Kantai Sabhagruh Road, Near Barde Medical, Jalgaon- 425001

0257-2970978, 2225322 9405887735



Scanned with OKEN Scanner



# Manavata

Pathology & Microbiology Laboratory

**Dr. Kailash B. Wagh**

M.D. Microbiology D.C.P

Reg No. 2001/07/2704

REG NO. : 07-2023-OPD / 2  
NAME : Mr. MUKESH M. KOLI  
REF BY : Dr. Sunil Suryavanshi (Insurance)  
M.D.

AGE : 33 Years  
SEX : Male  
DATE : 29-Jul-2023

LOCATION :

## BLOOD SUGAR FASTING & POST-PRANDIAL

<u>TESTS</u>	<u>RESULTS</u>	<u>UNIT</u>	<u>REFERENCE RANGE</u>
BLOOD SUGAR FASTING	: 85	mg/dl	70 - 110
URINE SUGAR FASTING	: Nil		
BLOOD SUGAR PP	: 110	mg/dl	70 - 140
URINE SUGAR PP	: Nil		

## LIVER FUNCTION TEST

<u>TESTS</u>	<u>RESULTS</u>	<u>UNIT</u>	<u>REFERENCE RANGE</u>
BILIRUBIN- TOTAL	: 0.85	mg/dl	0 - 1.0
BILIRUBIN- DIRECT	: 0.21	mg/dl	0 - 0.3
BILIRUBIN- INDIRECT	: 0.64	mg/dl	0.1 - 1.0
SGPT	: 26	IU/L	0 - 40
SGOT	: 24	IU/L	0 - 45
ALKALINE PHOSPHATASE	: 25	IU/L	25 - 350
TOTAL PROTIEN	: 7.26	gm/dl	6 - 8
ALBUMIN	: 3.89	gm/dl	3.5 - 5
GLOBULIN	: 3.37	gm/dl	2 - 3.5
A/G Ratio	: 2.01		2 - 2.5
GGTP	: 28	IU/l	0 - 40

*K.B.W.*  
Dr. Kailash B. Wagh

MD (Micro) DCP  
Dr. Kailash B. Wagh

M.D. Microbiology D.C.P.

Reg No. 2001/07/2704

**24** THANKS FOR REFERRAL  
**SERVICE**

98 Jilha Peth, Kantai Sabhagruh Road, Near Barde Medical, Jalgaon- 425001

0257-2970978, 2225322 9405887735



Scanned with OKEN Scanner



# Manavata

## Pathology & Microbiology Laboratory

**Dr. Kailash B. Wagh**

M.D. Microbiology D.C.P

Reg No. 2001/07/2704

REG NO. : 07-2023-OPD / 2

NAME : Mr. MUKESH M. KOLI

REF BY : Dr. Sunil Suryavanshi (Insurance)

M.D.

AGE : 33 Years

SEX : Male

DATE : 29-Jul-2023

LOCATION :

### RENAL FUNCTION TEST

<u>TESTS</u>	<u>RESULTS</u>	<u>UNIT</u>	<u>REFERENCE RANGE</u>
BLOOD UREA NITROGEN	: 10	mg/dl	5 - 21
CREATININE	: 0.89	mg/dl	0.7 - 1.4
URIC ACID	: 4.23	mg/dl	3.5 - 7.2

### LIPID PROFILE

<u>TESTS</u>	<u>RESULTS</u>	<u>UNIT</u>	<u>REFERENCE RANGE</u>
TOTAL CHOLESTEROL	: 204	mg/dl	140 - 250
TRIGLYCERIDES	: 96	mg/dl	60 - 165
HDL- CHOLESTEROL	: 51	mg/dl	32 - 90
LDL- CHOLESTEROL	: 133.8	mg/dl	80 - 150
VLDL-CHOLESTEROL	: 19.2	mg/dl	10 - 35
TOTAL CHO/HDL RATIO	: 4		0 - 5.1
LDL/HDL RATIO	: 2.62	mg/dl	0 - 3.5
NON HDL CHOLESTEROL	: 153	mg/dl	0 - 160

THANKS FOR REFERRAL

*KBW*  
Dr. Kailash B. Wagh

MD (Micro) DCP

Dr. Kailash B. Wagh

M.D. Microbiology D.C.P.

Reg. No. 2001/07/2704



98 Jilha Peth, Kantai Sabhagruh Road, Near Barde Medical, Jalgaon- 425001

☎ 0257-2970978, 2225322 ☎ 9405887735



Scanned with OKEN Scanner



# Manavata

Pathology & Microbiology Laboratory

**Dr. Kailash B. Wagh**

M.D. Microbiology D.C.P

Reg No. 2001/07/2704

REG NO. : 07-2023-OPD / 2  
NAME : Mr. MUKESH M. KOLI  
REF BY : Dr . Sunil Suryavanshi (Insurance)  
M.D.

AGE : 33 Years

SEX : Male

DATE : 29-Jul-2023

LOCATION :

## HBA1C

<u>TESTS</u>	<u>RESULTS</u>	<u>UNIT</u>
HbA1C	: 5.0	%

AVERAGE BLOOD SUGAR (ABG)	: 97	mg/dl
---------------------------	------	-------

### Reference Range :

Below 6.0% - Normal Value

6.0% - 7.0% - Good Control

7.0% - 8.0% - Fair Control

8.0% - 10% - Unsatisfactory Control

Above 10% - Poor Control

**Method :** Fully Automated H.P.L.C. using Biorad Variant II Turbo, NGSP Certified.

Please correlate with clinical conditions.

*KBW*  
Dr. Kailash B. Wagh  
MD (Micro) DCP

THANKS FOR REFERRAL

Dr. Kailash B. Wagh  
M.D. Microbiology D.C.P.  
Reg. No. 2001/07/2704



98 Jilha Peth, Kantai Sabhagruh Road, Near Barde Medical, Jalgaon- 425001

☎ 0257-2970978, 2225322 ☎ 9405887735



Scanned with OKEN Scanner



# Manavata

Pathology & Microbiology Laboratory

**Dr. Kailash B. Wagh**

M.D. Microbiology D.C.P  
Reg No. 2001/07/2704

REG NO. : 07-2023-OPD / 2  
NAME : Mr. MUKESH M. KOLI  
REF BY : Dr . Sunil Suryavanshi (Insurance)  
M.D.

AGE : 33 Years

SEX : Male

DATE : 29-Jul-2023

LOCATION :

## THYROID TEST

<u>TESTS</u>	<u>RESULTS</u>	<u>UNIT</u>	<u>REFERENCE RANGE</u>
T3	: 111	ng/ml	87 - 178
T4	: 8.24	µg/dl	6.06 - 12.23
ULTRA TSH	: 2.561	µIU/ml	0.34 - 5.6

NOTE

: Test Done On Fully Automated Mindray CL 900i Hormone Assay BY CLIA

THANKS FOR REFERRAL

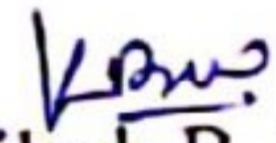
  
Dr. Kailash B. Wagh  
MD (Micro) DCP

**Dr. Kailash B. Wagh**  
M.D. Microbiology D.C.P.  
Reg. No. 2001/07/2704



98 Jilha Peth, Kantai Sabhagruh Road, Near Barde Medical, Jalgaon- 425001  
☎ 0257-2970978, 2225322 ☎ 9405887735



Scanned with OKEN Scanner



# Manavata

## Pathology & Microbiology Laboratory

**Dr. Kailash B. Wagh**

M.D. Microbiology D.C.P  
Reg No. 2001/07/2704

REG NO. : 07-2023-OPD / 2  
NAME : Mr. MUKESH M. KOLI  
REF BY : Dr. Sunil Suryavanshi (Insurance)  
M.D.

AGE : 33 Years  
SEX : Male  
DATE : 29-Jul-2023

LOCATION :

### URINE ANALYSIS REPORT

<u>TESTS</u>	<u>RESULTS</u>	<u>UNIT</u>	<u>REFERENCE RANGE</u>
<b>PHYSICAL EXAMINATION</b>			
QUANTITY	: 10 ml		
COLOUR	: Colourless		
APPEARANCE	: Clear		
DEPOSITS	: Absent		
SPECIFIC GRAVITY	: 1.015		1.002 - 1.030
REACTION (PH)	: Acidic		
<b>CHEMICAL EXAMINATION</b>			
PROTEINS	: Absent		
SUGAR	: Absent		
KETONE	: Absent		
BILE SALTS/BILE PIGMENTS	: Absent		
<b>MICROSCOPIC EXAMINATION</b>			
RBC	: Absent	/hpf	
PUS CELLS	: 2-3	/hpf	
EPITHELIAL CELLS	: 1-2	/hpf	
CASTS	: Absent		
CRYSTALS	: Absent		
AMORPHOUS DEPOSITS	: Absent		

*KBW*  
Dr. Kailash B. Wagh  
MD (Micro) DCP

THANKS FOR REFERRAL

Dr. Kailash B. Wagh  
M.D. Microbiology D.C.P.  
Reg. No. 2001/07/2704



98 Jilha Peth, Kantai Sabhagruh Road, Near Barde Medical, Jalgaon- 425001  
☎ 0257-2970978, 2225322 ☎ 9405887735

# जुजय हॉस्पिटल व मॅटर्निटी होम

## अतिवक्षता विभाग

डॉ.सौ. जयश्री सुर्यवंशी

एम.डी.  
(स्त्रीरोग व प्रसूतीशास्त्र तज्ञ)  
रजि.नं. ३७१२

डॉ.सुनिल सुर्यवंशी

एम.डी.(मेडीसीन) पुणे  
कन्सल्टिंग फिजिशियन हृदयरोग व मधुमेह तज्ञ  
रजि.नं. ७४६११

मेन टेलिफोन एक्सचेंज समोर, पारिक पार्क, नविन बस स्टॅन्डच्या मागे,  
जळगांव. फोन: (०२५७) २२२७८२१

Rx

Apollo clinic

दि. २९/०७/२०२३

Mukesh Manohar Keli

• Diet consultation - Balanced diet

• ENT - Normal

• Dental examination - Normal

Optical examination -

Distant vision

Near vision

Color vision

Normal  
Grossly

BMI 23



Dr. Sunil Suryawanshi

M.D. (Medicine)

Reg. No. 2223





# CERTIFICATE OF MEDICAL FITNESS

This is to certify that I have conducted the clinical examination

of Mukesh Koli on 29/07/2023

After reviewing the medical history and on clinical examination it has been found that he/she is

	Tick
<ul style="list-style-type: none"><li>• Medically Fit</li></ul>	<input checked="" type="checkbox"/>
<ul style="list-style-type: none"><li>• Fit with restrictions/recommendations</li></ul> <p>Though following restrictions have been revealed, in my opinion, these are not impediments to the job.</p> <p>1..... 2..... 3.....</p> <p>However the employee should follow the advice/medication that has been communicated to him/her.</p> <p>Review after _____</p>	
<ul style="list-style-type: none"><li>• Currently Unfit.</li></ul> <p>Review after _____ recommended</p>	<input type="checkbox"/>
<ul style="list-style-type: none"><li>• Unfit</li></ul>	

Dr. [Signature]  
Medical Officer  
The Apollo Clinic, (Location)

*This certificate is not meant for medico-legal purposes*

**Dr. Sunil Suryawanshi**  
M.D.(Medicine)  
Reg.No.2223

सौ. जयश्री सुर्यवंशी  
 (बी.डी. व प्रसूतीशास्त्र तज्ञ)  
 एच.नं. 3712  
 उपलब्ध सुविधा

MER- MEDICAL EXAMINATION REPORT

Date of Examination	29/07/2023
NAME	mukesh Koli
AGE	33
HEIGHT(cm)	167
B.P.	120/90
EKG	
X Ray	✓
Vision Checkup	Color Vision : Normal/Normal Far Vision Ratio : 6/6 / 6/6 Near Vision Ratio : normal/normal
Present Ailments	No any
Details of Past ailments (If Any)	No any
Comments / Advice : She /He is Physically Fit	Yes (Fit).
BMI ⇒ 23.	

*[Handwritten signature]*

*[Signature with Stamp of Medical Examiner]*  
 Dr. Sunil Suryawanshi  
 M.D.(Medicine)  
 Reg.No.2223

डॉ. सौ. जयश्री सुर्यवंशी  
एम.डी.  
(स्त्रीरोग व प्रसुतीशास्त्र तज्ञ)  
रजि.नं. 3712

डॉ. सुनिल सुर्यवंशी  
एम.डी. (मेडीसीन) पुणे  
कन्सल्टिंग फिजिशियन  
रजि.नं. 2223

पत्ता : मेन टेलिफोन एक्सचेंज समोर, पारिख  
पार्क जवळ, नविन बस स्टॅन्डच्या मागे,  
जळगांव, फोन : (0257) 2227821

उपलब्ध सुविधा : • एक्स-रे • सोनोग्राफी • इकोकार्डिओग्राफी • सुसज्ज ऑपरेशन थिएटर • कॉम्प्युटराईज्ड इ.सी.जी. • स्ट्रेस टेस्ट • पल्मोनरी फंक्शन टेस्ट

Rx

दि / / २०

## 2D – Echocardiograph

Name – MUKESH MANOHAR KOLI

Age- 33 Yrs MALE

Date – 29/07/2023

### IMPRESSION –

NORMAL SIZE CARDIAC CHAMBERS.

STRUCTURALLY NORMAL CARDIAC VALVES

NORMAL LV SYSTOLIC FUNCTION , EF-57 %.

NORMAL LV DIASTOLIC FUNCTION .

NO RWMA.

NO CLOTS OR VEGETATION.

IAS AND IVS INTACT.

NORMAL PERICARDIUM

Dr Sunil Suryawanshi

M D medicine.

Dr. Sunil Suryawanshi  
M.D.(Medicine)  
Reg.No.2223

परत येतांना कागद सोबत आणावा.

Cardiac Func. Exam.

<M mode LV Function>

	Pombo	Teichholz
EDV	102ml	101ml
ESV	35ml	43ml
SV	67ml	58ml
CO	3.70l/m	3.19l/m
EF	65.8%	57.3%
FS	30.1%	
HR	55BPM	

	Diastole	Systole
LVID	47mm	33mm
IVS	10mm	10mm
LVPW	9mm	11mm

<LA/AO>	Diastole	Systole
LA Diam		36mm
AO Diam	28mm	
AV Diam		20mm

LADs/AODd	1.28	AVA
-----------	------	-----

<Mitral Valve>

C-E amp	18mm	C-A amp	11mm
E-F slope	81mm/s	EPSS	4mm
E/A	1.68		
MVA			

<Aortic Stenosis Flow Doppler>

Peak V	131.6cm/s	Mean V	73.5cm/s
VTI	24.7cm	VTI(LVOT)	
LVOT		CSA(LVOT)	
AVA			
Peak PG	6.9mmHg	Mean PG	2.5mmHg

<Trans Mitral Flow Doppler>

Peak E	112.1cm/s	Adur	
Peak A	55.1cm/s		
PVAdur			
VTI			
DecT		P1/2T	43ms
MVA(P1/2T)	5.10cm <sup>2</sup>	MVA	
E/A	2.03		
PVAdur-Adur			

<Pulmonary Stenosis Flow Doppler>

Peak V	96.1cm/s	Mean V	67.5cm/s
Peak PG	3.7mmHg	Mean PG	1.9mmHg

<Tricuspid Stenosis Flow Doppler>

Peak V	72.9cm/s	Mean V	37.4cm/s
P1/2T	8ms		
Peak PG	2.1mmHg	Mean PG	0.7mmHg

<Comments>

Physician's SIGNATURE :

*[Signature]*  
**Dr. Sunil Suryawanshi**  
 M.D.(Medicine)  
 Reg.No.2223

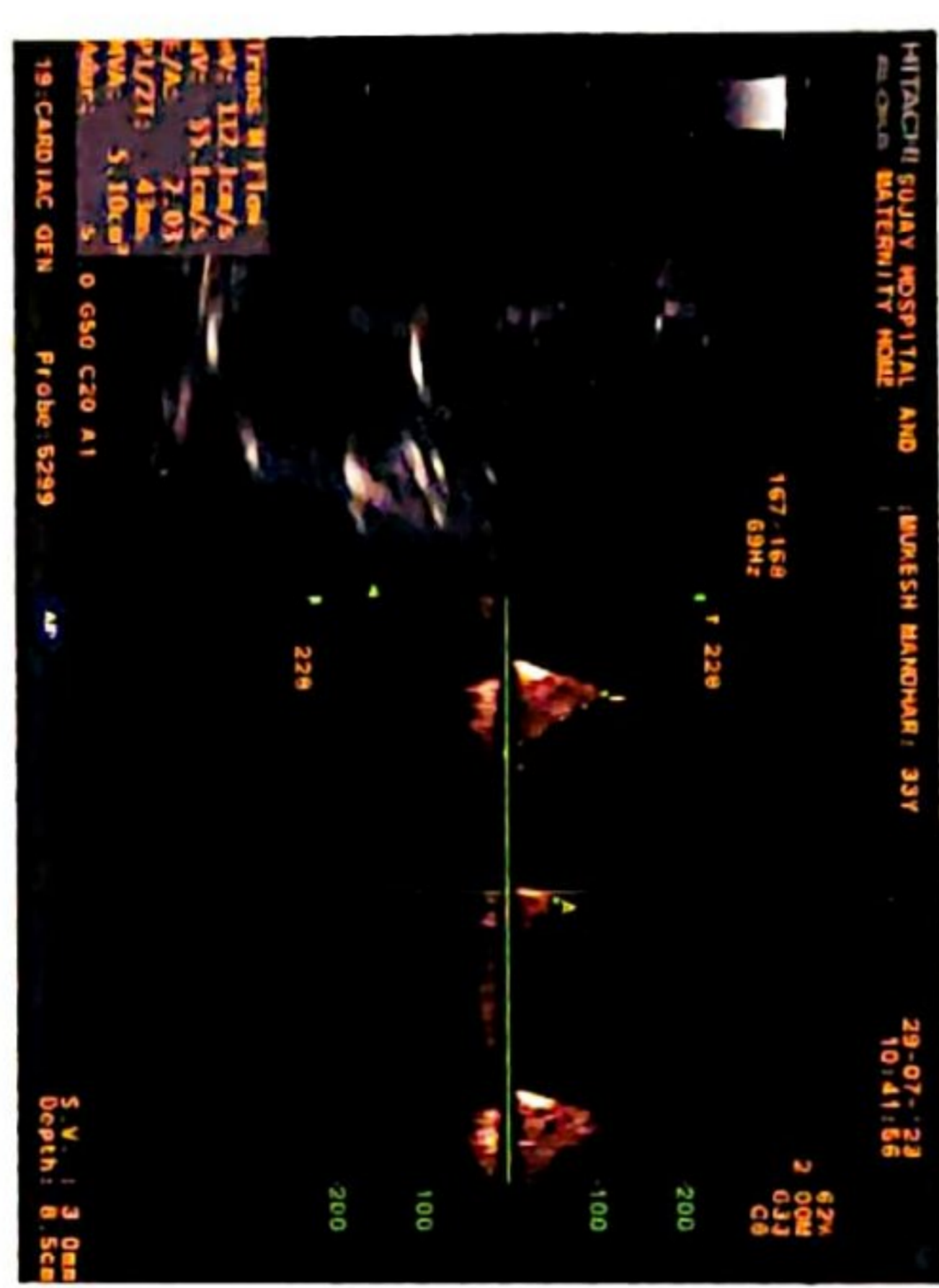
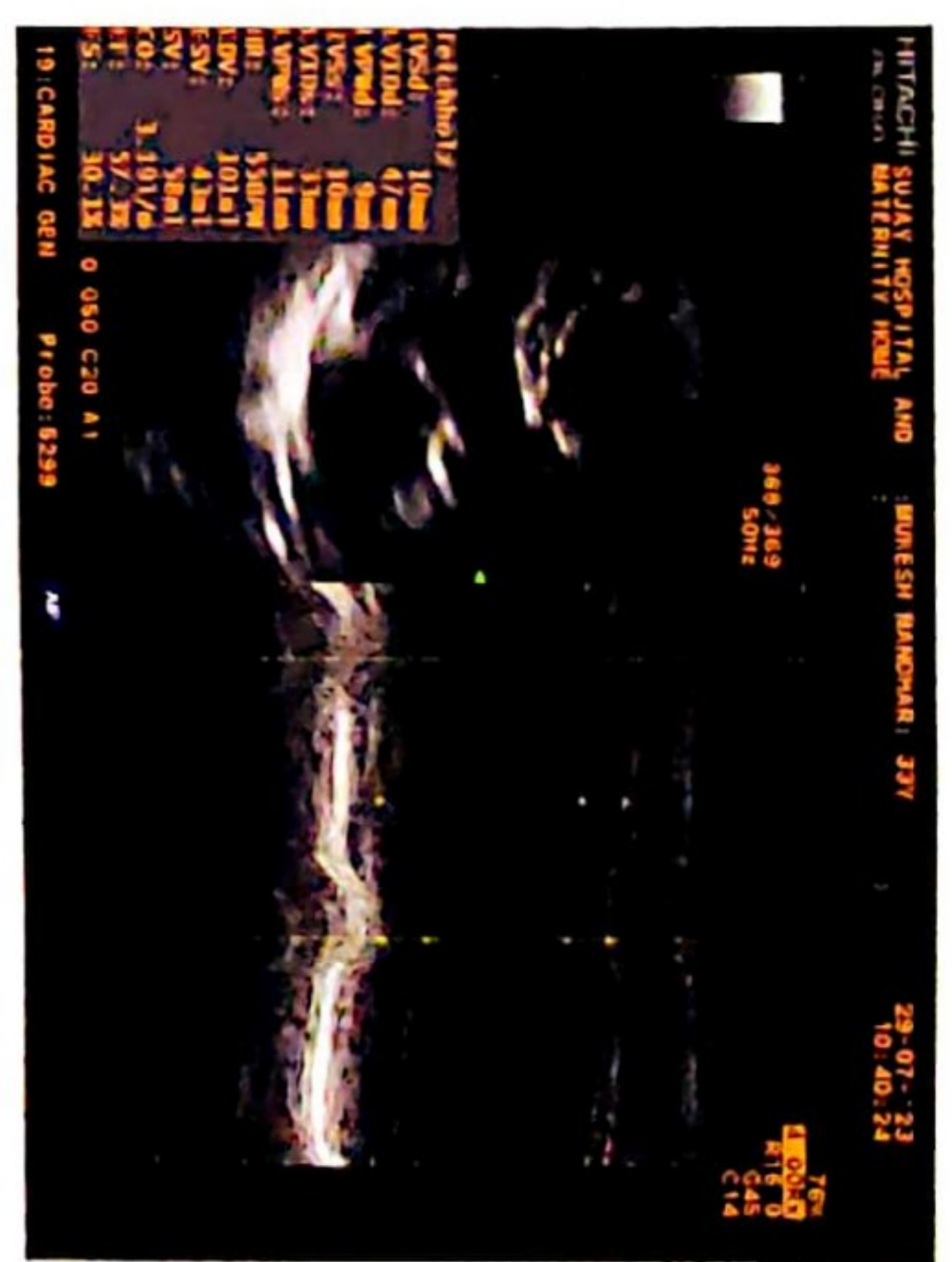
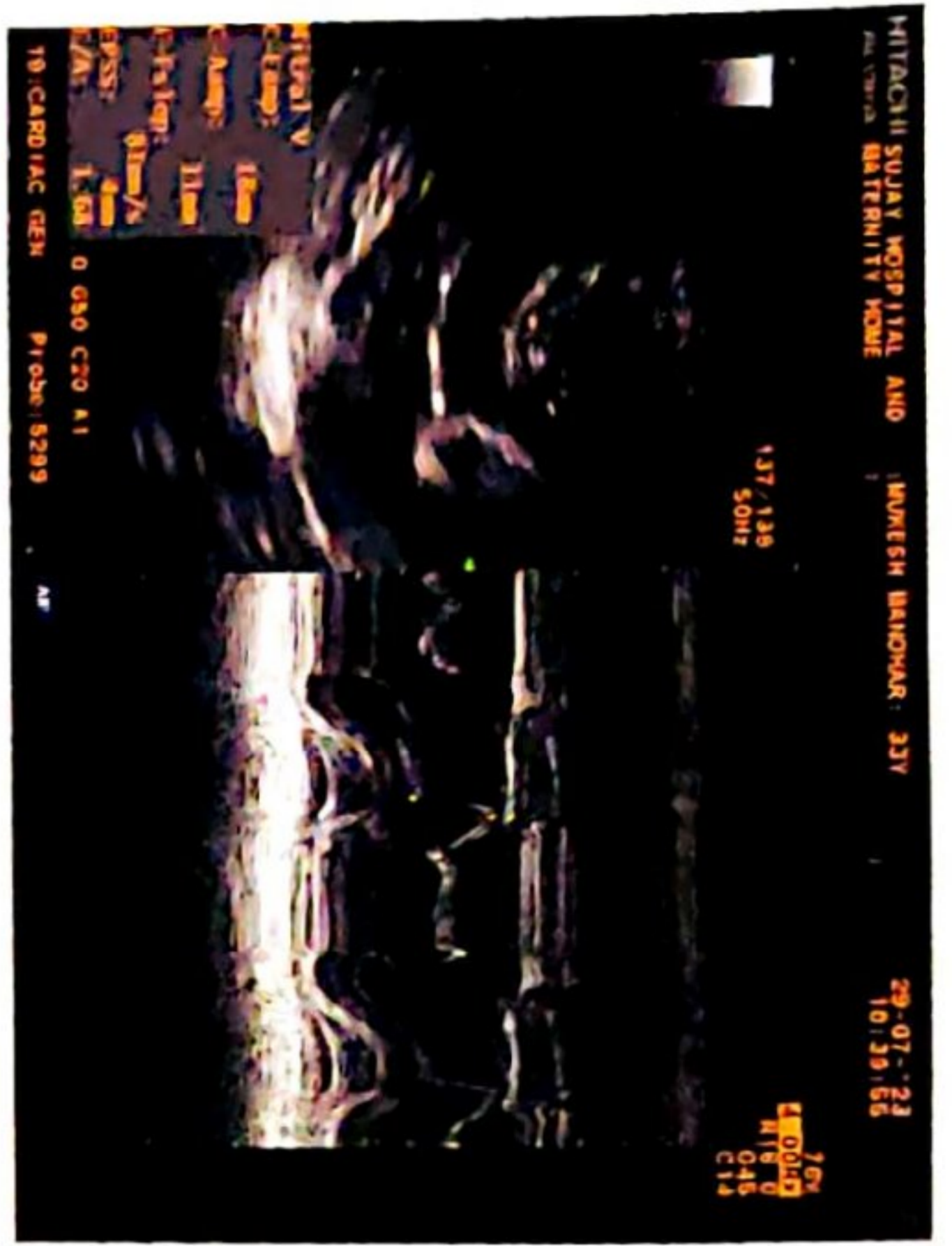
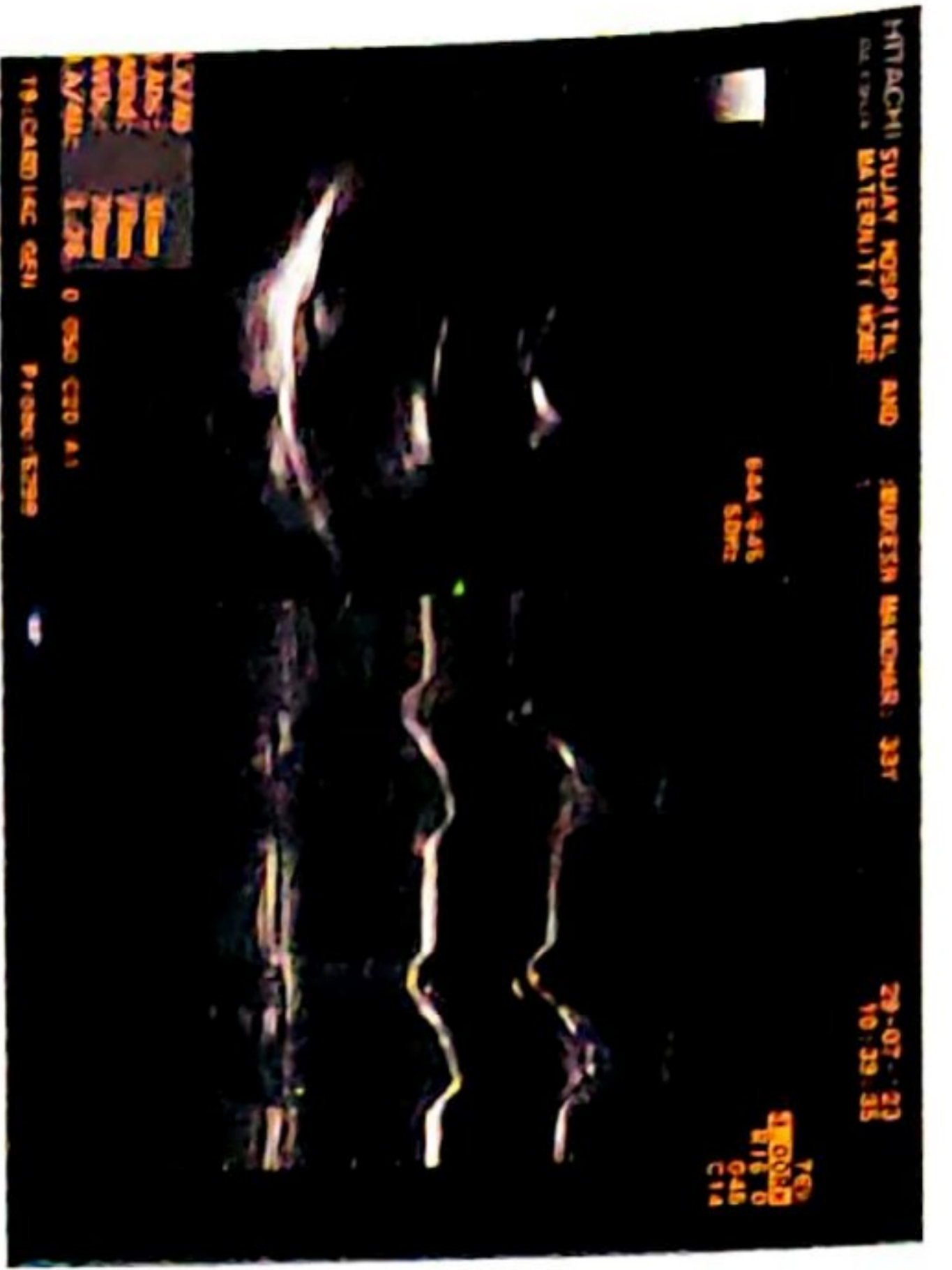



MUKESH KOLI 33Y 297202301 CHEST PA 29-Jul-23

SUJAY HOSPITAL AND MATERNITY HOME, JALGAON

# जय हॉस्पिटल व मॅटर्निटी होम

## अतिदक्षता विभाग

डॉ. सौ. जयश्री सुर्यवंशी  
एम.डी.  
(स्त्रीरोग व प्रसुतीशास्त्र तज्ञ)  
रजि.नं. 3712

डॉ. सुनिल सुर्यवंशी  
एम.डी.(मेडीसीन) पुणे  
कन्सल्टिंग फिजिशियन  
रजि.नं. 2223

पत्ता : मेन टेलिफोन एक्सचेंज समोर, पारिख  
पार्क जबळ, नविन बस स्टॅण्डच्या मागे,  
जळगांव. फोन : (0257) 2227821

उपलब्ध सुविधा : • एक्स-रे • सोनोग्राफी • इकोकार्डिओग्राफी • सुसज्ज ऑपरेशन थिएटर • कॉम्प्युटाइज्ड इ.सी.जी. • स्ट्रेस टेस्ट • पल्मोनरी फंक्शन टेस्ट

दि / / २०

Rx

### X-RAY CHEST PA VIEW

NAME- MUKESH KOLI

AGE- 33 YRS / MALE DATE- 29.07.23

SOFT TISSUE AND SKELETON NORMAL.

NORMAL CARDIAC SIZE .

BOTH HILA ARTE NORMAL IN SIZE AND HAVE EQUAL DENSITY.

NORMAL BRONCHOVASCULAR MARKINGS .

COSTOPHRENIC AND CARDIOPHRENIC ANGLES ARE CLEAR.

THE DOMES OF DIAPHRAGMS ARE NORMAL IN POSITION AND SHOW  
SMOOTH OUTLINE.

THE PLURAL SPACES ARE NORMAL.

IMPRESSION –

NORMAL XRAY CHEST

  
Dr. Sunil Suryawanshi  
M.D.(Medicine)  
Reg.No.2223

परत येतांना कागद सोबत आणावा.



**DR. CHETAN S. KAKLIYA**

M.B.B.S., D.M.R.D. (Sion Hospital, Mumbai University)

- Ex-Consultant Radiologist In Asian Heart Hospital (Mumbai)
- Ex - Radiologist Wockhardt Hospital (Mulund)



## SAGAR IMAGING CENTRE

• Whole body sonography • Colour doppler • Digital X-ray

54-B, Onkar Nagar, Near Parikhpark, Jalgaon - 425001. Phone : 0257-2237634, e-mail : drchetanj@rediffmail.com

Name	: MUKESH KOLI	Date	: 29-07-2023
Ref By	: SUJAY HOSPITAL	Age/Sex	: - / Male

### SONOGRAPHY OF ABDOMEN AND PELVIS

The liver is normal in size, shape and has smooth margins. No focal lesion. The portal vein appears normal.

The gall bladder is physiologically distended. No evidence of calculus, wall thickening or mass lesion.

The common bile duct is normal in caliber. No evidence of calculus is noted in common bile duct.

The pancreas is normal in size, shape and echotexture. No evidence of solid or cystic mass. The spleen is normal in size and shape. No evidence of focal lesion is noted.

There is no evidence of enlarged coeliac, mesentric, portal pre or para aortic lymph nodes. No vascular mass lesion. No evidence of ascitis or pleural effusion.

The kidneys are normal in size and echotexture. No evidence of calculus, hydronephrosis or cortical scarring.

The right kidney measures 10.1 X 5.1 cms.

The left kidney measures 9.8 X 4.5 cms.

The urinary bladder is well distended. No evidence of calculus, wall thickening or mass lesion.

The prostate is normal in size. The parenchyma is normal.

### IMPRESSION:

**No significant abnormality is noted.**

**REPORT WITH THANKS.**

**Clinico pathological correlation is suggested.**

**DR. CHETAN KAKLIYA**





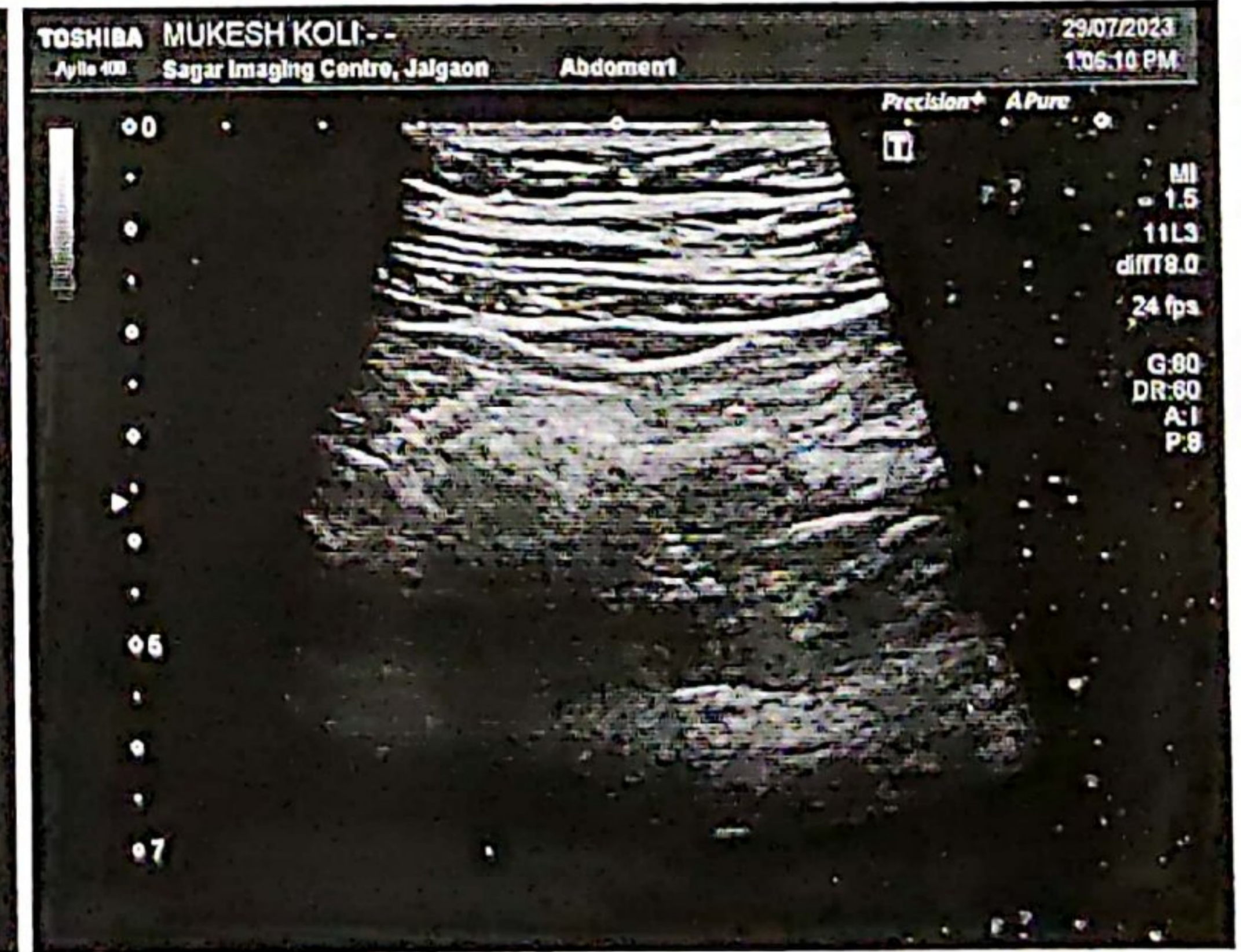
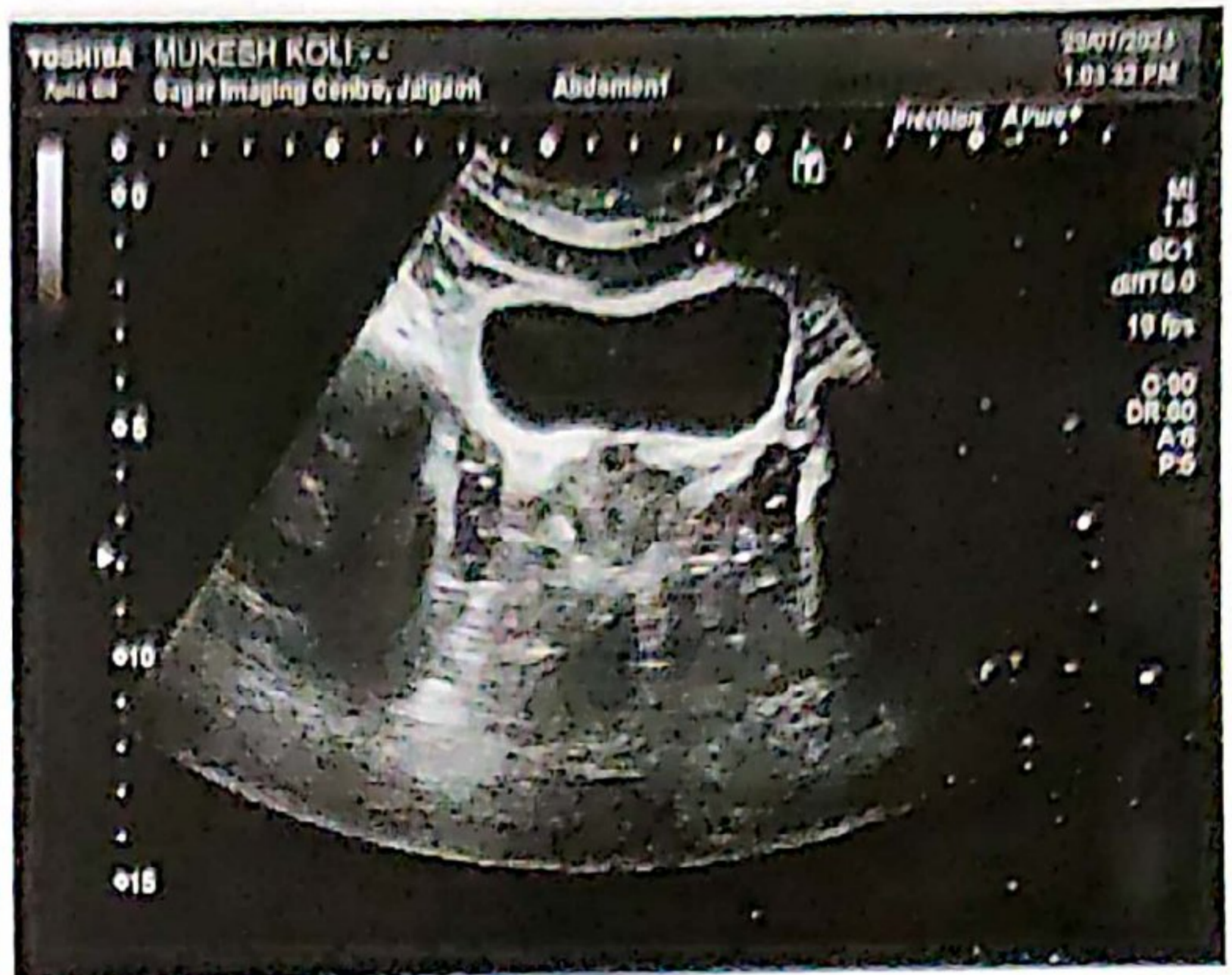

10mm/mV

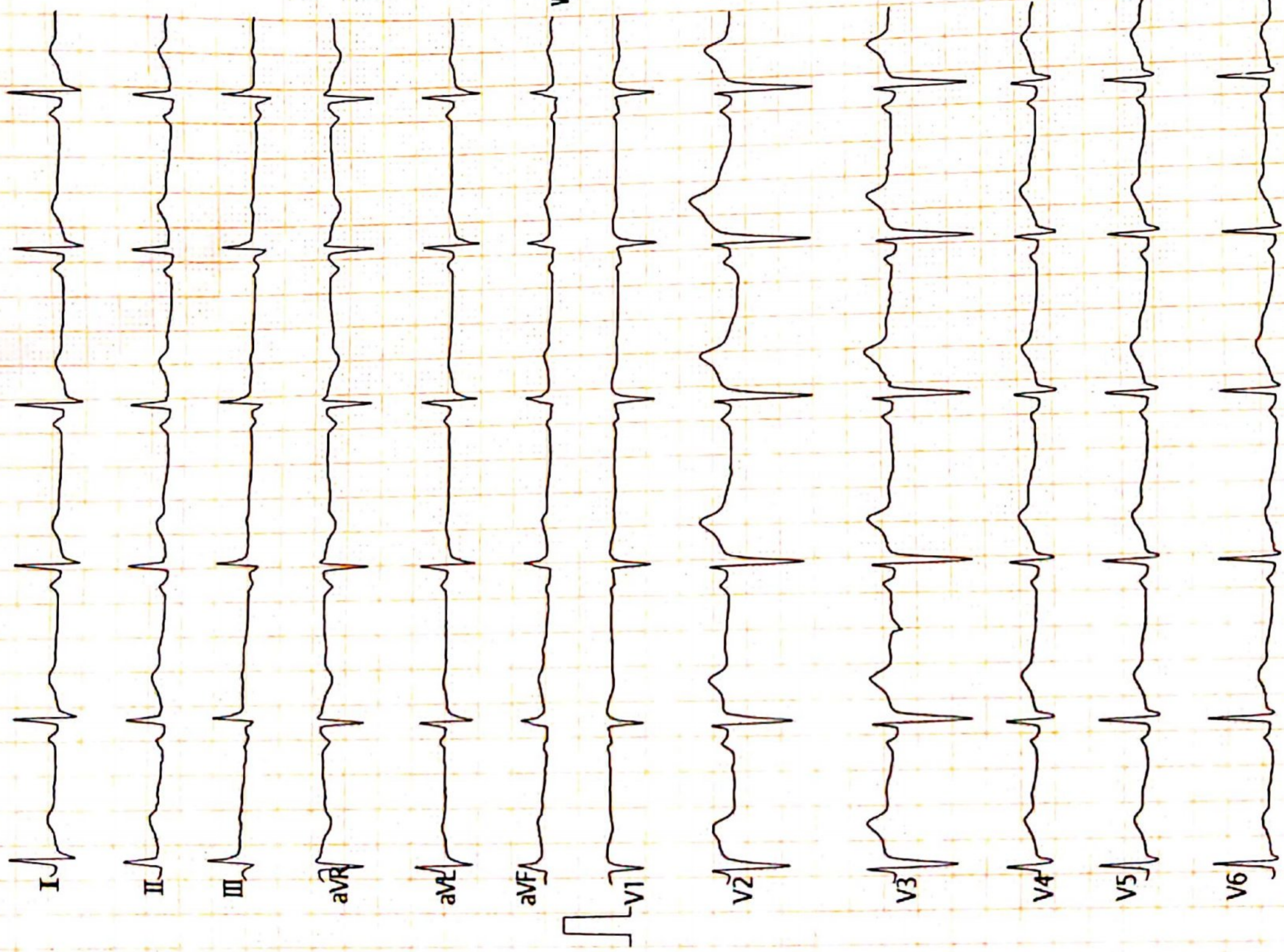

Vent. Rate(BPM) : 68

PR Int.(ms) : 129

P/QRS/T Int.(ms) : 90 104 192

QT/QTc Int.(ms) : 390 419

P/QRS/T Axis(Deg.) : 21 64 31

RV1/SV5 Amp.(mV) : 0.05 0.09

RV5/SV1 Amp.(mV) : 0.69 0.55

V2.35 Technician :

<ECG Analysis Result>

803 Sinus Arrhythmia

421 Electronic Pacemaker?

832 Ectopic Premature Complexes(?)

\*\*\* Borderline Abnormal ECG \*\*\*

Normal

*[Handwritten signature]*

Note: Unconfirmed Report Need to Review.

Dr. Sunil Suvaraj  
M.D. (Medicine)  
Reg. No. 2223

ST LEVEL (mV)

I	II	III	aVR	aVL	aVF
-0.00	+0.04	+0.05	-0.02	-0.03	+0.04
V1	V2	V3	V4	V5	V6
+0.08	+0.09	+0.02	+0.05	+0.06	+0.07

*[Handwritten signature]*

MUKESH KOLI > 274000002109 M 33Y 9 /75 cm/Kg 2 /5 mmHg

GF JAY HOSPITAL SA

25mm/s ACSO EMG ADS 2023-07-29 15:55:42

PRISES PH NO 9822002852



भारत सरकार

GOVERNMENT OF INDIA



मुकेश मनोहर कोळी

Mukesh Manohar Koli

जन्म तारीख/ DQB: 15/08/1989

पुरुष / MALE

4795 5707 0878



Aadhaar - Aam Aadmi ka Adhikar



 **GPS Map Camera**



**Jalgaon, Maharashtra, India**

**A4/1291, RR School Rd, Omkar Nagar, Sbi Colony, Jalgaon,  
Maharashtra 425001, India**

**Lat 21.005954°**

**Long 75.56606°**

**29/07/23 09:33 AM GMT +05:30**