



the future of HEALTH CARE

PALMLAND HOSPITAL

(Managed By Raj Palmland Hospital Pvt. Ltd.)

Personal History							
Name	ANKIT PAHUJA		Employee Code		Sr. No	3	
Age	30	Sex	MALE		Date	25-02-2023	
Designation/dep.	BUSINESS ASSOCIATE		ID MARK	MOLE OVER RT LATERAL SIDE OF FACE			
Company Name	BANK OF BARODA						
Built History							
Height	165		Past History	NO			
Weight	67KG	BMI	24.6	Family History	NAD		
Allergic To	NO		Personal History	NAD			
Addiction	NO		Occupational History	NAD			
Present Complain	NOT ANY						
General Examination							
T/P/R	N/72/18		Blood Pressure	130/80MMHG			
SpO2 %	98%		Pallor/Icterus/ Cyanosis/ Clubbing / Odema/ Lymphnodes/ Others				
			No				
Systemic Examination							
CVS	NAD		ENT Exa.	NAD			
R/S	NAD		Skin Exa.	NAD			
A/S	NAD		Musculoskeletal System	NAD			
CNS	NAD		Genitourinary System	NAD			
Vision Testing							
Acuity Of Vision							
Without Glass				With Glass			
Right Eye		Left Eye		Right Eye		Left Eye	
Distant	Near	Distant	Near	Distant	Near	Distant	Near
N/6	N/6	N/6	N/6				
COLOR BLINDNESS- NO							
Laboratory Investigation							
Blood Group	B POSITIVE		HAEMOGRAM	NORMAL			
Other Investigation							
Vertigo Test	N/A		AUDIOMETRY	N/A			
ECG	WITHIN NORMAL LIMIT		X-Ray Chest	WITHIN NORMAL LIMIT			
2D ECHO	WITHIN NORMAL LIMIT						
Advice/ Remarks	NO						
Fitness Status	PERSON FIT FOR JOB						

Dr. Wasim Raj
DR. WASIM RAJ
 M.B.B.S., M.D. (Physician)
 G-22785

Falshruti Nagar, Station Road, Bharuch, Gujarat - 392001
02642 - 263108 | 97378 55550
www.palmlandhospital.com | follows us on :



24X7 EMERGENCY FACILITY

CBDT APPROVED HOSPITAL U/S 17(2) OF THE IT ACT.



the future of HEALTH CARE

PALMLAND HOSPITAL

(Managed By Raj Palmland Hospital Pvt. Ltd.)

OPD NEW CASE

CASE NO : 2223/N/17656 (UHID : 2223/10930)
 NAME : ANKIT PAHUJA
 ADDRESS : MAKTAMPUR, BHARUCH
 PATIENT TYPE : CREDIT
 CONS. DR. : WASIM RAJ

DATE TIME : 25/02/2023 08:45 AM
 AGE / SEX : 30Y / MALE
 PHONE NO. : 7027080034
 COMPANY : MEDIWHEEL
 REF. DR. : DIRECT

TEST

VITALS :

TEMP : \textcircled{N}
 PULSE : 70 /MIN
 BP : 120/80 MM/HG
 SPO2 : 98 %
 RBS : 103mg/dl
 RS : AEBE $\textcircled{+}$
 CVS : S₁S₂ $\textcircled{+}$
 CNS : conscious / oriented

INVESTIGATION

BLOOD :

RADIO :

OTHER :

Case seen;

No any complain at present
all reports are within
normal limit

Person is fit.

DR. WASIM RAJ
 M.D. (INTERNAL MEDICINE)
 REG NO. G - 22785

📍 Falshruti Nagar, Station Road, Bharuch, Gujarat - 392001
 ☎️ 02642 - 263108 | 97378 55550
 🌐 www.palmlandhospital.com | follows us on :



24X7 EMERGENCY FACILITY

CBDT APPROVED HOSPITAL U/S 17(2) OF THE IT ACT.

BEDSIDE ECHOCARDIOGRAPHY AND COLOR DOPPLER REPORT

BHI/N/FM/165

Near Tagorenagar Opp. Suryakiran Complex Old Padra Road, Vadodara -390015
Phone: (0265) 2324004, 2320404. 320099, Fax: (0265) 2327401
Email: info@bankersheart.com
CIN : U85110GJ2003PTC042677

PATIENT'S NAME : Mr. Ankit Pahuji
DATE : 28-02-23 **AGE :** 30/Male **REF BY :** Dr. Wlasim Roy

LV SIZE : (N) **EF :** 60 % (VISUAL)
DIASTOLIC DYSFUNCTION : Ab. **LVH :** -

RWMA : ANTERIOR WALL :

ANTERIOR SEPTUM :

IVS :

LV APEX :

POSTERIOR WALL :

LATERAL WALL :

INFERIOR WALL :

NO RWMA

MITRAL VALVE : Normal **NO MR/MS** **AORTIC VALVE :** Normal ; **NO AR/AS**

PULMONARY VALVE : (N) **TRICUSPID VALVE :** (P)

PAH : - **PASP :** - mmHg

RA : | **LA :**

RV : | Normal **IVC :** | (N)

IAS : | **PDA :**

IVS : | Intact **COARCTATION :** | Ab.

LA : mm; **AO :** mm; **IVS :** mm; **LVPW :** mm; **LVID :** mm
33 27 08/12 09/12 44/27

LVEF : 60 % (VISUAL)

CONCLUSION :

(N) Echo & color Doppler study

Dr. Darshan Banker
Interventional Cardiologist



the future of HEALTH CARE

PALMLAND HOSPITAL

(Managed By Raj Palmland Hospital Pvt. Ltd.)

Ankit Taluja

30/Male

Case seen;

No any present complain / Symptom
No any past history of any skin
disease or Eruptive

A. fit for the work.

📍 Falshruti Nagar, Station Road, Bharuch, Gujarat - 392001

☎ 02642 - 263108 | 97378 55550

🌐 www.palmlandhospital.com | follows us on:  



24X7 EMERGENCY FACILITY

CBDT APPROVED HOSPITAL U/S 17(2) OF THE IT ACT.

CBDT APPROVED HOSPITAL U/S 17(2) OF THE IT ACT.

Pt Name: ANKIT PAHUJA

Date: 25/02/2023

Plain Skiagram chest (PA View)

Bilateral lung lobes appear normal.

Both dome of hemi diaphragms appear normal.

Bilateral CP angle appears normal.

Bony thorax appears normal.

Cardiac shadow appears normal.

Conclusion:

- No significant abnormalities are seen.

Thanks for the reference.



Dr. Payal D. Shah (MBBS, MD)
Consultant Radiologist

Dr. Darshit B. Shah (MBBS, MD)
Consultant Radiologist

 Falshruti Nagar, Station Road, Bharuch, Gujarat - 392001

 02642 - 263108 | 97378 55550

 www.palmlandhospital.com | follows us on :  

24X7 EMERGENCY FACILITY



CBDT APPROVED HOSPITAL U/S 17(2) OF THE IT ACT.



the future of HEALTH CARE

PALMLAND
LABORATORY

DIAGNOSTIC REPORT

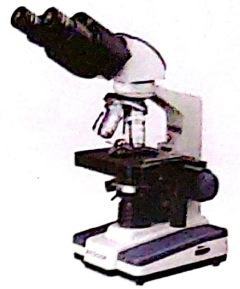

Name : ANKIT PAHUJA
Ref By : DR. WASIM RAJ [BOB]

Age/Sex : 30 Yrs./M
Date : 25/02/2023
Report ID. : W-6
Ward : -/
7027080034

HAEMATOLOGY ANALYSIS

TEST	RESULT	UNIT	METHOD	REFERENCE INTERVAL
<u>BLOOD COUNTS & INDICES</u>				
Haemoglobin	: 14.70	gm%		13.5 - 17.0 gm%
Total RBC	: 4.60	mill/cmm		4.6 - 6.2 mill/cmm
PCV	: 40.60	%		40 - 54 %
MCV	: 88.26	fL		80 - 96 fL
MCH	: 31.96	pg		27 - 31 pg
MCHC	: 36.21	%		32 - 36 %
RDW	: 14.30	%		10 - 15 %
Total WBC	: 6,500	/cmm		4,000 - 11,000/cmm
Platelet Count	: 1,47,000	/cmm		1.5 - 4.0 Lac/cmm.
<u>DIFFERENTIAL LEUCOCYTES COUNT</u>				
Neutrophils	: 65	%		55 - 70 %
Lymphocytes	: 30	%		20 - 40 %
Eosinophils	: 03	%		01 - 06 %
Monocytes	: 02	%		02 - 08 %
Basophils	: 00	%		00 - 01 %
<u>ABSOLUTE COUNTS</u>				
Neutrophils	: 4225	/ μ L		2000 - 7000 / μ L
Lymphocytes	: 1950	/ μ L		800 - 4000 / μ L
Eosinophils	: 195	/ μ L		20 - 500 / μ L
Monocytes	: 130	/ μ L		120 - 1200 / μ L
<u>NEUTROPHIL : LYMPHOCYTE</u>				
Ratio	: 2.17			
Platelet In Smear	: DIMINISHED			
<u>ERYTHROCYTES SEDIMENTATION RATE</u>				
ESR	: 6	mm	Westergren	01 - 07 mm
Blood Group	: " B "			
Rh Factor	: " POSITIVE "			
(Anti D.)				

End Of Report

(Signature)

DR. DEV VARMA

Condition of Reporting : (1) The Reports are not valid for medico - legal purposes. (2) Individual Laboratory investigations are never conclusive, but are for the referring doctor's information and should be interpreted along with other relevant clinical history and examination to conclude final diagnosis, keeping in mind the limitation of method used. (3) For any query in the report, or if results indicate unexpected abnormality, it is suggested to Contact to laboratory to help carry out follow up action. (rechecking, repeat sampling reflex / confirmatory testing etc.) (4) In unanticipated circumstances (non availability of kits, instrument breakdown & natural calamities) tests may not be reported as per schedule.



the future of HEALTH CARE

PALMLAND LABORATORY



DIAGNOSTIC REPORT

Name : ANKIT PAHUJA
Ref By : DR. WASIM RAJ [BOB]

Age/Sex : 30 Yrs./M
Date : 25/02/2023
Report ID. : W-6
Ward : -/
7027080034

HbA1C REPORT BY HPLC METHOD

<u>TEST</u>	<u>RESULT</u>	<u>UNIT</u>	<u>REFERENCE INTERVAL</u>
<u>GLYCOSYLATED HB</u>			
Hb A1C	: 5.0	%	Non Diabetic : 4.3 - 6.3 % Good Control : 6.4 - 7.5 % Moderate Control : 7.5 - 9.0 Poor Control : 9.0 % & Abov
Avg. Blood Glucose Level	: 101	mg/dl	

Notes :

<u>Average Blood Glucose</u>	<u>Hemoglobin Alc%</u>
298	- 12 %
269	- 11 %
240	- 10 %
212	- 09 %
183	- 08 %
154	- 07 %
126	- 06 %
97	- 05 %

Comment :

HbA1c is an important indicator of long-term glycemic control with the ability to reflect the cumulative glycemic history of the preceding two to three months. HbA1c not only provides a reliable measure of chronic hyperglycemia but also correlates well with the risk of long-term diabetes complications.

Test done by HPLC Method.

End Of Report

DR. DEV VARMA

Condition of Reporting : (1) The Reports are not valid for medico - legal purposes. (2) Individual Laboratory investigations are never conclusive, but are for the referring doctor's information and should be interpreted along with other relevant clinical history and examination to conclude final diagnosis, keeping in mind the limitation of methodology (method) in the report, or if results indicate unexpected abnormality, it is suggested to Contact to laboratory to help carry out follow up action. (rechecking, repeat sampling reflex / confirmatory testing etc.) (4) In unanticipated circumstances (non availability of kits, instrument breakdown & natural calamities) tests may not be reported as per schedule.



the future of HEALTH CARE

PALMLAND
LABORATORY

DIAGNOSTIC REPORT

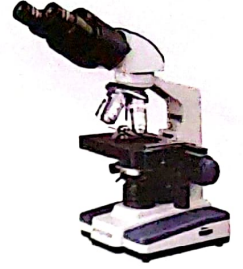

A-RAY FILM

Name : ANKIT PAHUJA
Ref By : DR. WASIM RAJ [BOB]

Age/Sex : 30 Yrs./M
Date : 25/02/2023
Report ID. : W-6
Ward : -/
7027080034

BIOCHEMISTRY ANALYSIS

<u>TEST</u>	<u>RESULT</u>	<u>UNIT</u>	<u>REFERENCE INTERVAL</u>
Blood Urea	: 29.20	mg/dl	10 - 50 mg/dl
Blood Urea Nitrogen	: 13.60	mg/dl	4.5 - 19 mg/dl
Creatinine	: 0.9	mg/dl	0.70 - 1.40 mg/dl
S. Uric Acid	: 4.90	mg/dl	2.5-7.0 mg/dl
Fasting Blood Glucose (FBS)	: 82	mg/dl	70 - 110 mg/dl
Post-Prandial Blood Glucose	: 86	mg/dl	80 to 140 mg/dl

End Of Report

Dr. Dev Varma

DR. DEV VARMA

Condition of Reporting : (1) The Reports are not valid for medico - legal purposes. (2) Individual Laboratory investigations are never conclusive, but are for the referring doctor's information and should be interpreted along with other relevant clinical history and examination to conclude final diagnosis, keeping in mind the limitation of methodology and technology. (3) For any query in the report, or if results indicate unexpected abnormality, it is suggested to Contact to laboratory to help carry out follow up action. (rechecking, repeat sampling reflex / confirmatory testing etc.) (4) In unanticipated circumstances (non availability of kits, instrument breakdown & natural calamities) tests may not be reported as per schedule.

Palmland Hospital, Falshruti Nagar, Near S.T. Depot, Station Raod, Bharuch-392 001. (Guj.)



the future of HEALTH CARE

PALMLAND LABORATORY

DIAGNOSTIC REPORT



Name : ANKIT PAHUJA
Ref By : DR. WASIM RAJ [BOB]

Age/Sex : 30 Yrs./M
Date : 25/02/2023
Report ID. : W-6
Ward : -/
7027080034

LIPID PROFILE

TEST	RESULT	UNIT	REFERENCE INTERVAL
Total Lipid (Calculated)	: 623	mg/dL	350 - 750 mg/dL
Serum Cholesterol	: 193.0	mg/dL	130 - 200 mg/dL
Serum Triglyceride	: 135.0	mg/dL	60 - 165 mg/dL
HDL Cholesterol	: 45.0	mg/dL	30 - 70 mg/dL
LDL Cholesterol	: 121.0	mg/dL	Upto 150 mg/dL
CHOL./HDL Chol. Ratio	: 4.29	: 1	Less than 5
LDL Chol/HDL Chol Ratio	: 2.69	: 1	Less than 3.5

Interpretation Based On New N.C.E.P. Guidelines

Test	Result (mg/dl)	Interpretation
CHOLESTEROL	< 200	Desirable
	200 - 239	Borderline
	> = 240	High
TRIGLYCERIDES	< 170	Normal
	170 - 199	Borderline
	> 200	High
LDL CHOLESTEROL	< 100	Desirable
	100 - 129	Sub-Optional
	130 - 159	Borderline High
	> 160	High
HDL CHOLESTEROL	< 35	Low
	> 60	High

End Of Report

DR. DEV VARMA

Condition of Reporting : (1) The Reports are not valid for medico - legal purposes. (2) Individual Laboratory investigations are never conclusive, but are for the referring doctor's information and should be interpreted along with other relevant clinical history and examination to conclude final diagnosis, keeping in mind the limitation of methodology. (3) For any query in the report, or if results indicate unexpected abnormality, it is suggested to Contact to laboratory to help carry out follow up action. (rechecking, repeat sampling reflex / confirmatory testing etc.) (4) In unanticipated circumstances (non availability of kits, instrument breakdown & natural calamities) tests may not be reported as per schedule.



the future of HEALTH CARE

PALMLAND
LABORATORY

DIAGNOSTIC REPORT



Name : ANKIT PAHUJA
Ref By : DR. WASIM RAJ [BOB]

Age/Sex : 30 Yrs./M
Date : 25/02/2023
Report ID. : W-6
Ward : -/
7027080034

LIVER FUNCTION TEST

<u>TEST</u>	<u>RESULT</u>	<u>UNIT</u>	<u>REFERENCE INTERVAL</u>
Total Billirubin	: 1.20	mg/dl	0 - 1.0 mg/dl
Direct Billirubin	: 0.50	mg/dl	up to 0.25 mg/dl
Indirect Billirubin	: 0.70	mg/dl	0.1 - 1.0 mg/dl
S. Alk. Phosphatase	: 75	U/L	36.00 - 113.00 U/L
S.G.P.T.	: 25	U/L	10 - 40 U/L
S.G.O.T.	: 21	IU/L	up to 40 IU/L
Total Protein	: 7.50	g/dl	6.0 - 8.0 g/dl
Albumin	: 5.00	g/dl	3.5 - 5.0 g/dl
Globulin	: 2.50	g/dl	2.3 - 3.5 g/dl
A.G. Ratio	: 2.0		2.5 - 1.2 : 1
GGTP	: 21		5 - 85

Test done by (DIASYS)

End Of Report

DR. DEV VARMA

Condition of Reporting : (1) The Reports are not valid for medico - legal purposes. (2) Individual Laboratory investigations are never conclusive, but are for the referring doctor's information and should be interpreted along with other relevant clinical history and examination to conclude final diagnosis, keeping in mind the limitation of method used. (3) For any query in the report, or if results indicate unexpected abnormality, it is suggested to Contact to laboratory to help carry out follow up action. (rechecking, repeat sampling reflex / confirmatory testing etc.) (4) In unanticipated circumstances (non availability of kits, instrument breakdown & natural calamities) tests may not be reported as per schedule.



the future of HEALTH CARE

PALMLAND LABORATORY

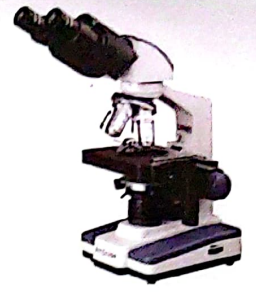

DIAGNOSTIC REPORT

Name : ANKIT PAHUJA
Ref By : DR. WASIM RAJ [BOB]

Age/Sex : 30 Yrs./M
Date : 25/02/2023
Report ID. : W-6
Ward : -/
7027080034

THYROID FUNCTION TEST

TEST	RESULT	UNIT	METHOD	REFERENCE INTERVAL
Total Triiodothyronine(T3)	: 1.10	ng/ml	ELIFA	0.97-1.69 ng/ml
Total Thyroxine(T4)	: 8.90	ug/dl	ELIFA	6.09-12.23ug/dl
Thyroid Stimulating Hormone (TSH)	: 2.60	µIU/ml		0.38-5.33 uIU/ml

NORMAL VALUES

Age	T3 ng/ml	T4 µg/dl	T.S.H. µIU/ml
01 - 12 Month	1.05 - 2.80	7.8 - 16.5	New Born : 1.3-19.0 3 Days : 1.1-17.0 10 weeks : 0.6-10.0 14 months: 0.4-7.0
01 - 05 Yrs	1.05 - 2.69	7.3 - 15.0	0.4-6.0
05 - 10 Yrs	0.94 - 2.41	6.04 - 13.3	0.25-5.25
10 - 15 Yrs	0.83 - 2.13	5.60 - 11.7	0.25-5.25
15 - 20 Yrs	0.80 - 2.00	4.20 - 11.8	0.25-5.25
> 20 Yrs	0.79 - 1.58	4.00 - 11.0	0.25-5.25

*Test done by Access-2 Beckman Coulter / mini Vidas

End Of Report

DR. DEV VARMA

Condition of Reporting : (1) The Reports are not valid for medico - legal purposes. (2) Individual Laboratory investigations are never conclusive, but are for the referring doctor's information and should be interpreted along with other relevant clinical history and examination to conclude final diagnosis, keeping in mind the limitation of methodology used. (3) For any query in the report, or if results indicate unexpected abnormality, it is suggested to Contact to laboratory to help carry out follow up action. (rechecking, repeat sampling reflex / confirmatory testing etc.) (4) In unanticipated circumstances (non availability of kits, instrument breakdown & natural calamities) tests may not be reported as per schedule.

Palmland Hospital, Falshruti Nagar, Near S.T. Depot, Station Raod, Bharuch-392 001. (Guj.)



the future of HEALTH CARE

PALMLAND
LABORATORY

DIAGNOSTIC REPORT



Name : ANKIT PAHUJA
Ref By : DR. WASIM RAJ [BOB]

Age/Sex : 30 Yrs./M
Date : 25/02/2023
Report ID. : W-6
Ward : -/
7027080034

PROSTATE SPECIFIC ANTIGEN

<u>TEST</u>	<u>RESULT</u>	<u>UNIT</u>	<u>REFERENCE INTERVAL</u>
P. S. A.	: 0.060	ng/ml	0.0 - 4.0 ng / ml (i) 04 - 15 ng/ml Possibly Benign Prostate Hy (ii) > 20 ng/ml Suspected Prostate Carcino

End Of Report

Dev Varma

DR. DEV VARMA

Condition of Reporting : (1) The Reports are not valid for medico - legal purposes. (2) Individual Laboratory investigations are never conclusive, but are for the referring doctor's information and should be interpreted along with other relevant clinical history and examination to conclude final diagnosis, keeping in mind the limitation of methods used by the technology. (3) For any query in the report, or if results indicate unexpected abnormality, it is suggested to Contact to laboratory to help carry out follow up action. (rechecking, repeat sampling reflex / confirmatory testing etc.) (4) In unanticipated circumstances (non availability of kits, instrument breakdown & natural calamities) tests may not be reported as per schedule.



the future of HEALTH CARE

PALMLAND
LABORATORY

DIAGNOSTIC REPORT

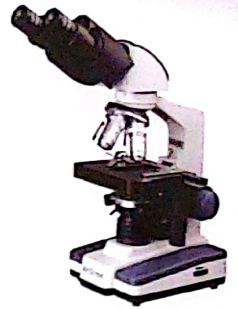

Name : ANKIT PAHUJA
Ref By : DR. WASIM RAJ [BOB]

Age/Sex : 30 Yrs./M
Date : 25/02/2023
Report ID. : W-6
Ward : -/ -
7027080034

URINE ANALYSIS

<u>TEST</u>	<u>RESULT</u>	<u>UNIT</u>
Sample	: RANDOM	
<u>PHYSICAL EXAMINATION</u>		
Quantity	: 20	ml
Colour	: PALE YELLOW	
Transparency	: CLEAR	
Specific Gravity	: 1.020	
pH	: ACIDIC	
<u>CHEMICAL EXAMINATION</u>		
Albumin	: ABSENT	
Sugar	: ABSENT	
Acetone	: ABSENT	
Bile Salts	: ABSENT	
Bile Pigments	: ABSENT	
Occult Blood	: ABSENT	
<u>MICROSCOPIC EXAMINATION</u>		
Pus Cells / h.p.f.	: 1-2	
R.B.C. / h.p.f.	: ABSENT	
Epithelial / h.p.f.	: 3-4	

End Of Report

DR. DEV VARMA

Condition of Reporting : (1) The Reports are not valid for medico - legal purposes. (2) Individual Laboratory investigations are never conclusive, but are for the referring doctor's information and should be interpreted along with other relevant clinical history and examination to conclude final diagnosis, keeping in mind the limitation of methodology. (3) For any query in the report, or if results indicate unexpected abnormality, it is suggested to Contact to laboratory to help carry out follow up action. (rechecking, repeat sampling reflex / confirmatory testing etc.) (4) In unanticipated circumstances (non availability of kits, instrument breakdown & natural calamities) tests may not be reported as per schedule.



the future of HEALTH CARE

PALMLAND
LABORATORY

DIAGNOSTIC REPORT



Name : ANKIT PAHUJA
Ref By : DR. WASIM RAJ [BOB]

Age/Sex : 30 Yrs./M
Date : 25/02/2023
Report ID. : W-6
Ward : -/
7027080034

STOOL ANALYSIS

<u>TEST</u>	<u>RESULT</u>	<u>REFERENCE INTERVAL</u>
<u>PHYSICAL EXAMINATION</u>		
Colour	: YELLOW	
Consistency	: SEMI FORMED	
Blood	: ABSENT	
<u>CHEMICAL TEST</u>		
Occult Blood	: ABSENT	ABSENT
<u>MICROSCOPIC EXAMINATION / HPF</u>		
Ova	: ABSENT	
Cysts.	: ABSENT	
Pus Cells	: ABSENT	
Red Blood Cells	: ABSENT	
Epithelial Cells	: ABSENT	

End Of Report

Dr. Dev Varma

Condition of Reporting : (1) The Reports are not valid for medico - legal purposes. (2) Individual Laboratory investigations are never conclusive, but are for the referring doctor's information and should be interpreted along with other relevant clinical history and examination to conclude final diagnosis, keeping in mind the limitation of methodology and technology. (3) For any query in the report, or if results indicate unexpected abnormality, it is suggested to Contact to laboratory to help carry out follow up action. (rechecking, repeat sampling reflex / confirmatory testing etc.) (4) In unanticipated circumstances (non availability of kits, instrument breakdown & natural calamities) tests may not be reported as per schedule.

DR. DEV VARMA

Palmland Hospital, Falshruti Nagar, Near S.T. Depot, Station Raod, Bharuch-392 001. (Guj.)

દાંત ક્લાયના પછીની સુચના.....

- ૨-૩ કલાક બહારની બાજુથી બરફ ઘસવો.
- ગરમ પાણી કે ગરમ ખોરાક લેવો નહિ.
- બરમ કે ખોચો કે ઠંડો ખોરાક (પ્રવાહી) લેવો.
- ડૉક્ટરે લખેલી દવા લેવાનો આગ્રહ રાખવો.
- દાંત કાઢેલી હોય ત્યારે ઠંડાપાણીમાં ફટકડી નાંખી કોળા કરવા. (એક દિવસ)
- બીજા દિવસથી ગરમ પાણીમાં મીઠું નાંખીને કોળા કરવા (આઠ દિવસ સુધી)
- દાંત કાઢયા પછી ત્રણ દિવસ પછી ચેકઅપ કરાવવું ફરજિયાત છે.

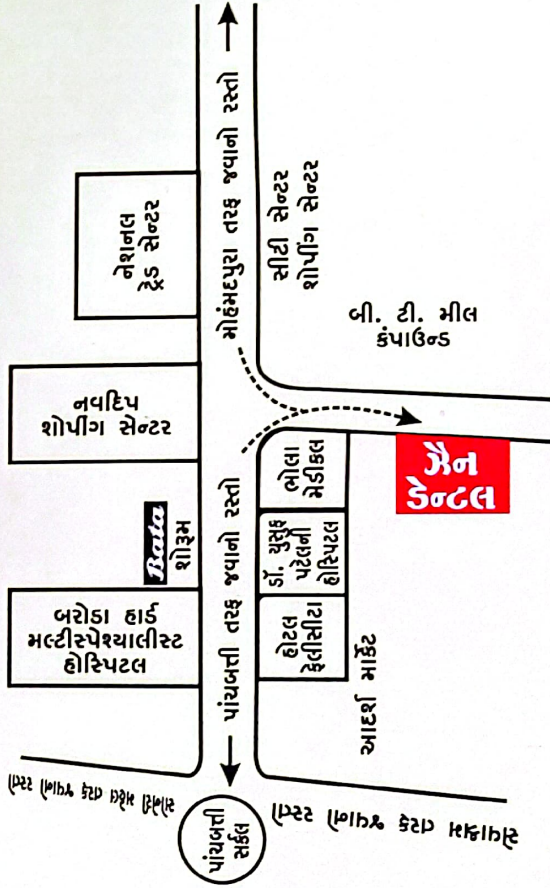

(દહીને ડાયાબીટીસ કે કોઈ પણ દવાની એલર્જી હોય તો ડૉક્ટરને જાણ અવશ્ય કરવી.)

ફરીવાર આવો ત્યારે આ કાર્ડ સાથે લાવવું.

Dr. M.M. Shaikfi
(B.D.S.)
Dental Surgeon

Dr. Naznin Patel
(Assistant Doctor)



Zain Dental & Implant Centre

24, Adarsh Market, B/s. Bhola Medical, Panch Batti, Bharuch.
M. 98985 34459
Email : zain_dental24@yahoo.com

Date : 25.2.23 Sr. No. : 32464
Pt. Name : અંકિતભાઈ પહુજી
Age : ૩૦ Address : સાકળમપુરા
Mobile No. : _____

જુરખાવાળા દહીંઓ માટે સ્પેશ્યલ સુવિધા

ઝૈન ડેન્ટલ એન્ડ ઇમ્પ્લાન્ટ સેન્ટર

૨૪, આદર્શ માર્કેટ, ડૉ. યુસુફ પટેલની હોસ્પિટલ નીચે,
ભોલા મેડીકલની બાજુમાં, પાંચબત્તી, ભરૂચ.
મો. ૯૮૯૮૫ ૩૪૪૫૯

VISIT TIME : 9-30 am to 1-00 pm 4-30 pm to 7-30 pm (Sunday Close)

Medicines :

25/2/23

Mr. Awdait has been
under 74 dental
check. 2 his and
I could arrange
2 his center we clean
his all and 2 teeth
arranged.

Dr. R. M. Sraikh
(B.D.S.)

~~Zain Dental & Implant Centre~~
24, Adarsh Market, B/S. Bholu Medical,
Pantch Batti, Bharuch - Ph.: 02642-241546

Pro.

₹

Time

Date

25.2.23 12:10 PM

25/2/23
checkup & all
Teeth arranged

Dr. R. M. Sraikh
(B.D.S.)

~~Zain Dental & Implant Centre~~
24, Adarsh Market, B/S. Bholu Medical,
Pantch Batti, Bharuch - Ph.: 02642-241546



MADHURAM Imaging Center

Multi Slice CT Scan | USG | X-Ray | Colour Doppler

Dr. Payal D. Shah

M.B.B.S., M.D. (Radiodiagnosis)

Dr. Darshit B. Shah

M.B.B.S., M.D. (Radiodiagnosis)

Ex- Clinical Associate, Lilavati hospital
(Mumbai)

Pt Name:	Ankit Pahuja	Date:	25/02/2023
----------	--------------	-------	------------

USG OF ABDOMEN & PELVIS

Liver is normal in size, shape & echotexture.
No evidence of focal SOL or dilatation of IHBR seen.
Porta hepatitis appear normal.

Gallbladder appeared normal. No calculi seen.
Gallbladder wall appear normal. No e/o pericholecystic edema noted.
CBD appears normal. no evidence of calculi.

Pancreas appeared normal in size and normal in echotexture.
Spleen appeared normal in size, measuring approx. 115mm and normal in echotexture.
Aorta appeared normal. No para aortic lymphnodes seen.

Right kidney measures 89x43mm.
Cortex and collecting system of right kidney appeared normal.
No calculi or obstructive uropathy.

Left kidney measures 110x55mm.
Cortex and collecting system of left kidney appeared normal.
No calculi or obstructive uropathy.

Urinary bladder: appears normal. No calculi are seen.
Prostate appears normal in size; shape and echotexture.
Appendix not seen due to bowel gas.
Bowels are visualized and appeared normal.
No evidence of free fluid in pelvis.

Conclusion:

- o No significant abnormalities are seen.

Thanks for the reference

Dr. Payal D. Shah (MBBS, MD)
Consultant Radiologist

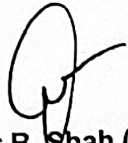
Dr. Darshit B. Shah (MBBS, MD)
Consultant Radiologist

ANKIT BHAI
Male 30Years
UHID :

Diagnosis Information:

Sinus Arrhythmia
Short PR Interval

HR : 65 bpm
P : 97 ms
PR : 117 ms
QRS : 87 ms
QT/QTc : 363/380 ms
P/QRS/T : 48/57/40 °
RV5/SV1 : 1.659/0.866 mV

Technician :
Unconfirmed Report.

DR. WASIM RAJ
M.B.B.S., M.D. (Physician)
G-22785

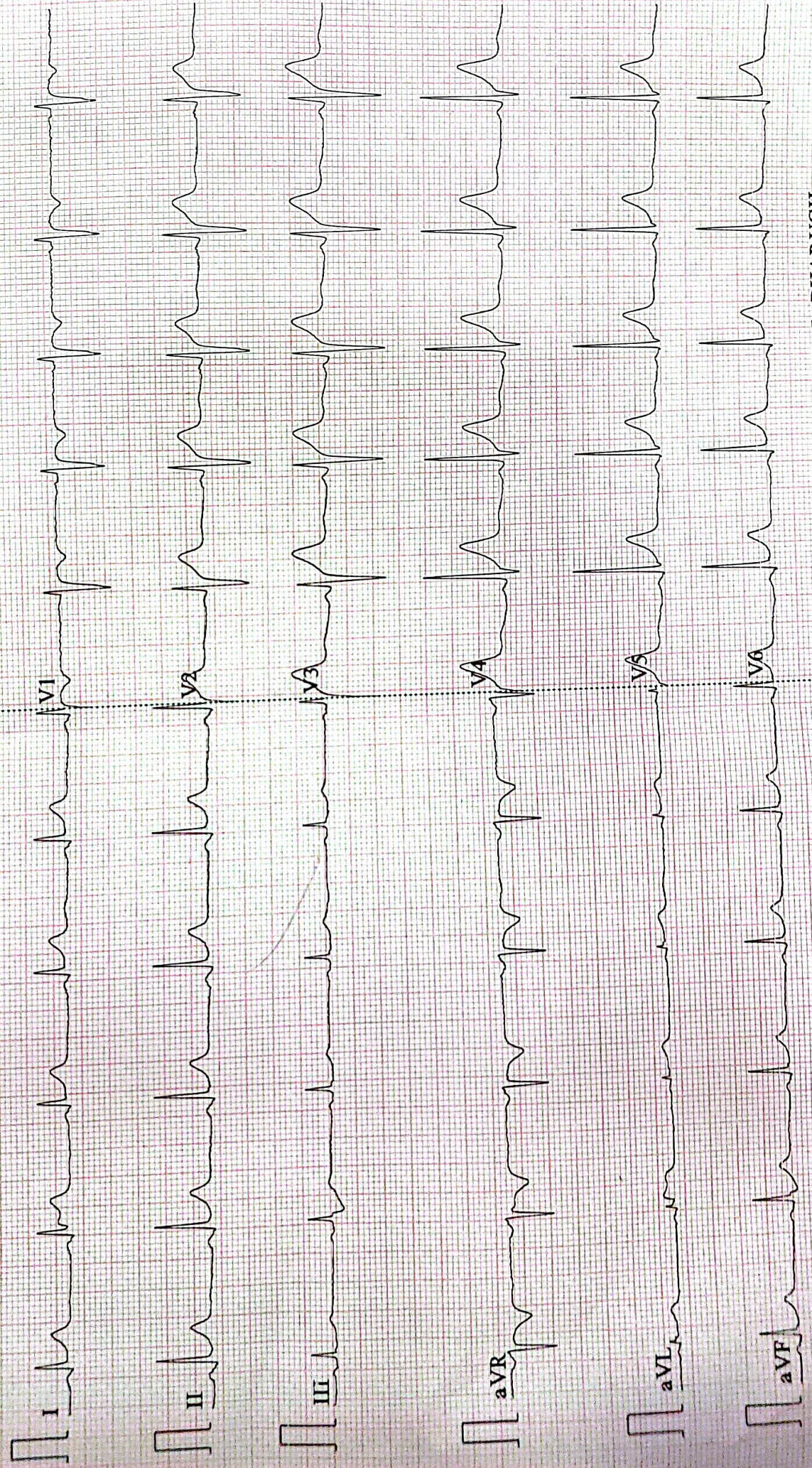

PALMLAND HOSPITAL

(A UNIT OF RAJ PALMLAND HOSPITAL PVT. LTD.)

ADDRESS: FALSHRUTI NAGAR, NEAR S.T. DEPOT, STATION ROAD, BHARUCH - 392001
P: 02642-263108 | E: PALMLANDHOSPITAL@GMAIL.COM

OPD BILL

BILL NO : 2223/19951 (UHID : 2223/10930)

CASE NO : 2223/N/17656

NAME : MR. ANKIT PAHUJA

ADDRESS : MAKTAMPUR, BHARUCH

CONS. DR. : WASIM RAJ

DATE : 25/02/2023

PATIENT TYPE : CREDIT - MEDIWHEEL

AGE / SEX : 30Y / MALE

MOBILE : 7027080034

REF. DR. : DIRECT

NO.	SERVICE NAME	RATE(RS.)	QTY	AMT(RS.)	DISC(RS.)	NET(RS.)
1	MEDIWHEEL FULL BODY CHECKUP MALE BELOW 40	2,000.00	1	2,000.00	0.00	2,000.00
RS. TWO THOUSAND RUPEES ONLY				TOTAL AMOUNT :		2,000.00
MODE OF PAYMENT : CREDIT				AMOUNT RECEIVED:		0.00
				DUE AMOUNT:		2,000.00

CREATED BY: PUJA DS

PRI DATE: 25/02/2023 08:49 AM

GET WELL SOON. HAVE A NICE DAY AHEAD



THE LEADER OF HEALTH CARE

PALMLAND
HOSPITAL

(Unit of Raj Palmland Hospital Pvt. Ltd.)

OPHTHALMOLOGY CONSULTATION

Name: Ankit Pahuja Date: 25/2/23

Age: 30 Sex: Male Female HCP Reg.No.: _____

Ophthalmic History:

1. Do you feel that your eyesight is falling? Yes No
આંખે ઓછું દેખાતું હોય તેવું લાગે છે?
2. Any time feel to experience black outs? Yes No
કોઈવાર અંધારા આવે છે?
3. Any unexpected flicking of eyes? Yes No
આંખ વારંવાર અચાનક ધ્રુવે છે?
4. Do you get difficulty in reading small letters? Yes No
નાના અક્ષર વાંચવામાં તકલીફ પડે છે?
5. Do you experience black dots temporarily? Yes No
આંખ સામે કોઈવાર કાળા ટપકા દેખાય છે?
6. Do you have exclusive aids? Yes No
વાંચવા કે ખેલા માટે કોઈ ચશ્મા કે સ્પેશીયલ સાધન વાપરો છો?

Clinical Evaluation / History / Presenting Complain:

Examination Eyes: N

- I. Eyelids**
Right N Left N
- II. Cornea & Conjunctiva**
Right N Left N
- III. Vision**
Right N Left N

SPH	CYY	AXIS	VN
/			6/6

SPH	CYY	AXIS	VN
/			6/6

--	--	--	--

--	--	--	--

Colour Vision: N

Tonometry:

Right N

Left N

Fundus: (Must in case of DM & HT) N

Right N

Left N

Eye Movements:

Right N
Left N

Clinical Impression:

Recommendation:

A. Additional Inv. / Referral Suggested

B. Therapeutic advise

Ophthalmology's Signature