



ભારત સરકાર

Government of India



Issue Date: 14/12/2012



કાનાબાર ચિરાગ રમેશભાઈ

Kanabar Chirag Rameshbhai

જન્મ તારીખ/DOB: 14/01/2000

પુરુષ/ MALE

6768 1603 6939

VID : 9107 0779 7650 2890

મારો આધાર, મારી ઓળખ



Scanned with OKEN Scanner



ભારતીય વિશિષ્ટ ઓળખાણ પ્રાધિકરણ

Unique Identification Authority of India



સરનામું :

૫૬, મારુતિ પ્લોટ, ગ્રીન સિટી પાસે, વર્ધમાન નગર ગ્રામ પંચાયત,
માધાપર, કચ્છ,
ગુજરાત - ૩૭૦૦૨૦

Address:

56, Maruti Plot, Near Green City, Vardhaman
Nagar Gram Panchayat, Madhapar, Kachchh,
Gujarat - 370020

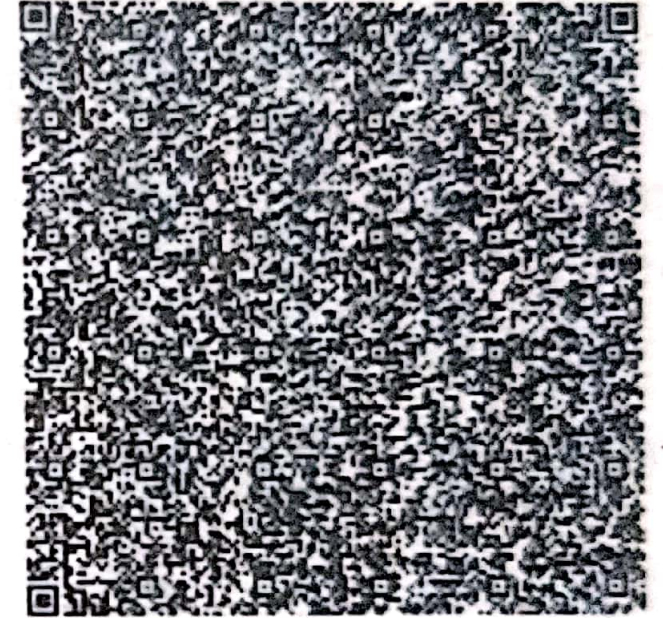

6768 1603 6939

VID : 9107 0779 7650 2890



1947



help@uidai.gov.in



www.uidai.gov.in





 GPS Map Camera

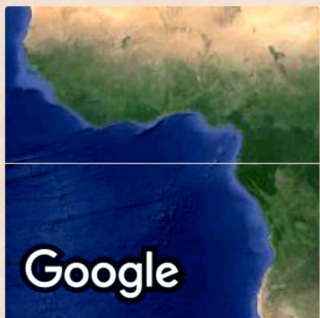

Bhuj, Gujarat, India
6JJQ+QRG, Uma Nagar, Bhuj, Mirjapar Part, Gujarat 370040, India
Lat 23.232456°
Long 69.639692°
24/09/24 09:37 AM GMT +05:30

CHIRAG KANABAR

Age: 24 Years

Sex: Male

PID: 2532



Sample Collected At:

Plot no 17, swaminarayan
hospital, engineering college
road, bhuj, Bhuj, Bhuj.

Ref. By: **Dr. Jagdish Halai Sir**



Registered: 24 Sep, 24 10:06 AM

Investigation	Value	Reference Interval	Unit
Erythrocyte Sedimentation Rate (ESR) Capillary photometry	08	0 - 11	mm/hr
Fasting Blood Glucose Hexokinase	92.1	70 - 120	mg/dL
Post Prandial Blood Glucose Hexokinase	106.3	70 - 140	mg/dL
SGPT (ALT) IFCC without P5P	21.64	0 - 40	U/L
Serum Creatinine Compensated Jaffe's reaction, IDMS traceable	0.81	0.50 - 1.50	mg/dL
BUN / Creatinine Ratio Calculated parameter	18.15		
Blood Urea Nitrogen Urease UV	14.7	10 - 20	mg/dL

Dr. Mansi T. Ramani
M.D.Pathology

Thanks for Ref.

Plot No. 17, Swaminarayan Hospital, Shivam Nagar,
Engineering Colleges Road, Bhuj-Kutch.

Sample Collection +91-99883 32662

vedlabbhuj@gmail.com

For, Ved Lab.

CHIRAG KANABAR

Age: 24 Years

Sex: Male

PID: 2532



Sample Collected At:

Plot no 17, swaminarayan hospital, engineering college road, bhuj, Bhuj, Bhuj.

Ref. By: **Dr. Jagdish Halai Sir**



Registered: 24 Sep, 24 10:06 AM

Investigation	Value		Reference Interval	Unit
HEMOGLOBIN				
Hemoglobin (Hb)	13.7		13 - 17	g/dL
RBC COUNT				
Total RBC Count	5.32		4.5 - 5.5	mill/cumm
BLOOD INDICES				
Packed Cell Volume (PCV)	41.6		40.0 - 54.0	%
Mean Corpuscular Volume(MCV)	78.20	Low	78.2 - 97.90	fL
Mean Corpuscular Hemoglobin (MCH)	25.75	Low	27 - 33	pg/cell
Mean Corpuscular Hemoglobin Concentration (MCHC)	32.93		31.5 - 34.5	g/dL
Red cell Distribution Width (RDW)	14.1		11.5 - 14.5	%
WBC COUNT				
Total WBC Count	4780		4000 - 11000	cumm
DIFFERENTIAL WBC COUNT				
Neutrophils	67		40 - 70	%
Lymphocytes	31		20 - 45	
Eosinophils	1	Low	1 - 6	%
Monocytes	1	Low	1 - 4	%
Basophils	00	Low	0 - 1	%
PLATELET COUNT				
Platelet Count	240000		150000 - 450000	/cumm

Dr. Mansi T. Ramani
M.D.Pathology

Thanks for Ref.

Plot No. 17, Swaminarayan Hospital, Shivam Nagar,
Engineering Colleges Road, Bhuj-Kutch.

Sample Collection +91-99883 32662

vedlabbhuj@gmail.com

For, Ved Lab.

CHIRAG KANABAR

Age: 24 Years

Sex: Male

PID: 2532



Sample Collected At:

Plot no 17, swaminarayan
hospital, engineering college
road, bhuj, Bhuj, Bhuj.

Ref. By: **Dr. Jagdish Halai Sir**



Registered: 24 Sep, 24 10:06 AM

Blood Group, ABO & RH Typing

Investigation	Value	Reference Interval	Unit
BLOOD GROUP, ABO & RH TYPING			
ABO Group	"A"		
RH Factor	POSITIVE		

Dr. Mansi T. Ramani
M.D.Pathology

Thanks for Ref.

Plot No. 17, Swaminarayan Hospital, Shivam Nagar,
Engineering Colleges Road, Bhuj-Kutch.

Sample Collection +91-99883 32662

vedlabbhuj@gmail.com

For, Ved Lab.

CHIRAG KANABAR

Age: 24 Years

Sex: Male

PID: 2532



Sample Collected At:

Plot no 17, swaminarayan hospital, engineering college road, bhuj, Bhuj, Bhuj.

Ref. By: **Dr. Jagdish Halai Sir**



Registered: 24 Sep, 24 10:06 AM

Urine Examination Routine

Investigation	Value	Reference Interval	Unit
PHYSICAL EXAMINATION			
Colour	P. YELLOW	Pale yellow	
Specific Gravity	Q.N.S.	1.005 - 1.030	
PH	5.5	5.0 - 8.0	
CHEMICAL EXAMINATION			
Albumin	ABSENT	Absent	
Glucose	ABSENT	Nil	
Ketones	ABSENT	Nil	
Bilirubin Serum, Jendrassik Grof	ABSENT	Nil	
Urobilinogen	ABSENT	Normal	
Leucocyte Esterase	ABSENT	Negative	
Nitrite	ABSENT	Negative	
MICROSCOPIC EXAMINATION			
R.B.C.	ABSENT	Negative	
Pus Cells	4-5	High	0 - 5 WBC / hpf
Epithelial Cells	1-2	High	0 - 2 /hpf
Casts	ABSENT	0 - 0	/lpf
Crystals	ABSENT	Nil	

Dr. Mansi T. Ramani
M.D.Pathology

Thanks for Ref.

Plot No. 17, Swaminarayan Hospital, Shivam Nagar,
Engineering Colleges Road, Bhuj-Kutch.

Sample Collection  +91-99883 32662

 vedlabbhuj@gmail.com

For, Ved Lab.

CHIRAG KANABAR

Age: 24 Years

Sex: Male

PID: 2532



Sample Collected At:

Plot no 17, swaminarayan
hospital, engineering college
road, bhuj, Bhuj, Bhuj.

Ref. By: **Dr. Jagdish Halai Sir**



Registered: 24 Sep, 24 10:06 AM

Indirect, Direct & Total Bilirubin

Investigation	Value	Reference Interval	Unit
Total Bilirubin DPD	0.91	0 - 1.2	mg/dL
Direct Bilirubin DPD	0.34	0.1 - 0.6	mg/dL
Indirect Bilirubin Calculated parameter	0.57	0.1 - 0.4	mg/dL

*****END OF REPORT*****

Dr. Mansi T. Ramani
M.D.Pathology

Thanks for Ref.

Plot No. 17, Swaminarayan Hospital, Shivam Nagar,
Engineering Colleges Road, Bhuj-Kutch.

Sample Collection +91-99883 32662

vedlabbhuj@gmail.com

For, Ved Lab.



SWAMINARAYAN HOSPITAL

HEART & DIABETES CLINIC | NCD COUNSELLING CENTRE

MER- MEDICAL EXAMINATION REPORT

Date of Examination	24/09/2024		
NAME	CHIRAG RAMESHBHAI KANABAR		
AGE	24	GENDER	M
HEIGHT(cm)	166	WEIGHT (kg)	53
B.P.	124/70	Pulse:	72
ECG	NSR.		
X-Ray	Normal		
Vision Checkup	Color Vision: No Color vision defect Far Vision Ratio: 6/6 with glasses Near Vision Ratio: 11/6 without glasses		
Present Ailments	Nil		
Details of Past ailments (If Any)	Nil		
Comments / Advice: She /He is Physically Fit	FIT.		

Dr. Jagdish Dhanji Halai
MBBS, D. CARDIOLOGY & DIABETOLOGY
CLINICAL CARDIOLOGIST
Reg. No. G 42676 IG 27-200855/Sr. No. D-19188

Dr. Jagdish Dhanji Halai

MBBS, PGDCC (U.N. Mehta Ahmedabad), CCEBDM, CCGDM
CLINICAL CARDIOLOGIST & DIABETOLOGIST
Reg. No. G 42676
IG 27-200855/Sr. No. D-19188

Dr. Ninad J. Gor

MBBS, F.Diab (Dr. V. Mohan Chennai) CCEBDM, CCGDM
CONSULTANT DIABETOLOGIST
Reg. No. G 64033

नाम नोधावा माहे Appointment : 74074 98098

Education is Foundation For Prevention, Prevention is better than cure

स्वतःस्फुर्त्ता : स्वाह आजादीनो



SWAMINARAYAN HOSPITAL

HEART & DIABETES CLINIC | NCD COUNSELLING CENTRE

CERTIFICATE OF MEDICAL FITNESS

This is to certify that I have conducted the clinical examination

of Chirag Rameshbhai Kambar on 24/09/2024

After reviewing the medical history and on clinical examination it has been found that he/she is

	Tick
<ul style="list-style-type: none">Medically Fit	<input checked="" type="checkbox"/>
<ul style="list-style-type: none">Fit with restrictions/recommendations <p>Though following restrictions have been revealed, in my opinion, these are not impediments to the job.</p> <p>1.....</p> <p>2.....</p> <p>3.....</p> <p>However, the employee should follow the advice/medication that has been communicated to him/her.</p> <p>Review after _____</p>	
<ul style="list-style-type: none">Currently Unfit. <p>Review after _____ recommended</p>	
<ul style="list-style-type: none">Unfit	

Dr. Jagdish D Halai
MBBS, D. CARDIOLOGY & DIABETOLOGY
CLINICAL CARDIOLOGIST
Reg. No. G 42676 IG 27-200855/Sr. No. D-19188

Dr. Jagdish D Halai
Medical Officer
The Apollo Clinic, (Bhuj)

Dr. Jagdish Dhanji Halai

MBBS, PGDCC (U.N. Mehta Ahmedabad), CCEBDM, CCGDM
CLINICAL CARDIOLOGIST & DIABETOLOGIST

Reg. No. G 42676
IG 27-200855/Sr. No. D-19188

Dr. Ninad J. Gor

MBBS, D. CARDIOLOGY & DIABETOLOGY
CONSULTANT DIABETOLOGIST

Reg. No. G 64033

नाम नोधावा माटे Appointment : 74074 98098

Education is Foundation For Prevention, Prevention is better than cure

स्वतःस्फुर्त्या : स्वाह आजादीनो

ID: 2024092412332106
Name: CHIRAGKANABAR
Age: 24 Years
Gender: Male

24-09-2024 12:33:11 PM

Vent. Rate 68 bpm
PR Interval 146 ms
QRS Duration 92 ms
QT/QTc Interval 346/360 ms
P/QRS/T Axes 46/69/56 deg
QTc:Hodges

Sinus arrhythmia
Normal ECG

Unconfirmed Diagnosis

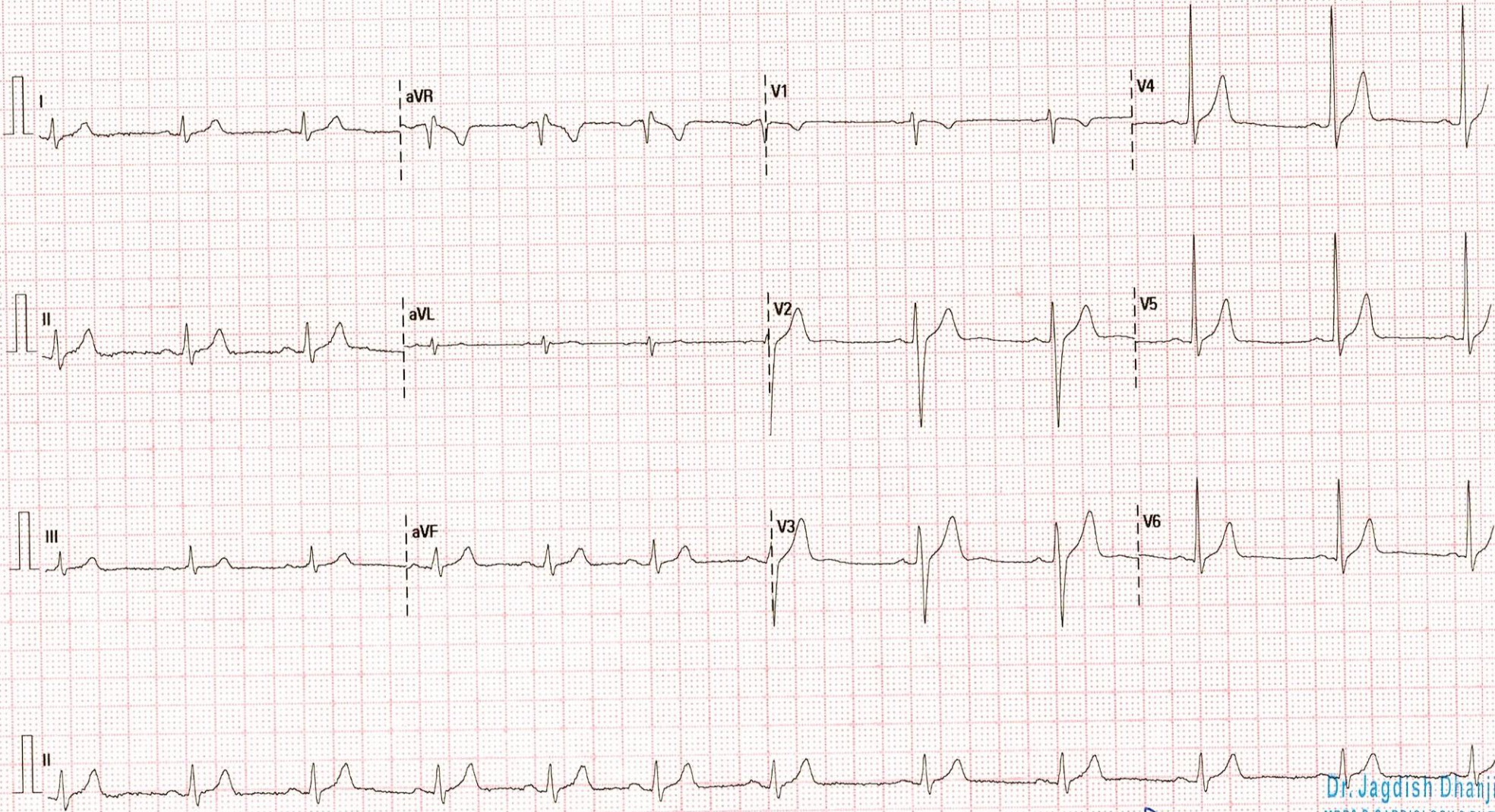

Dr. Jagdish Dhaniji Halai
MBBS, D. CARDIOLOGY & DIABETOLOGY
CLINICAL CARDIOLOGIST
Reg. No. G 42676 IG 27-200855 Sr. No. D-19188
SN: FN-2B038505

NTBC
WM

25 mm/s 10 mm/mV 50 Hz BDR 35 Hz

swaminarayan hospital

02.10.00/V28.4.1



KUTCH

RADIOLOGY & IMAGING CENTRE

(A Division of KRIC Radio Diagnostic Pvt. Ltd.)

• Email : kric2008@gmail.com • Website : www.kric.in

Dr. Kripalsinh Jadeja

M.B., D.M.R.E.

Consultant Radiologist

Dr. Bhaven Shah

M.D.

Consultant Radiologist

Patient Name : ., CHIRAG.RAMESHBHAI.KANABAR

MR No : E21505

Modality : CR

Gender : M

Age: 24YY

Date : 24/09/2024

Referred By : SWAMINARAYAN HOSPITAL

X RAY CHEST (PA)

Both the lung fields do not reveal any parenchymal abnormality.

Both CP angles are clear.

Cardiac size is within normal limits.

Both domes of the diaphragm appear normal.

Bony thoracic cage appears normal.

CONCLUSION:

NO SIGNIFICANT ABNORMALITY DETECTED.

ADV: Clinical correlation and further investigation.Thanks for ref...

Dr.KRIPALSINH JADEJA

M.B.,D.M.R.E

RADIOLOGIST

KRICBHUJ

1.5 TESLA 196 CHANNEL MRI | 16 SLICE MDCT SCAN | 3D & 4D USG | COLOUR DOPPLER | DIGITAL X-RAY | MAMMOGRAPHY | CBCT | OPG

“KRIC”, PLOT NO. 76/B, BANKER'S COLONY, MUNDRA ROAD, OPP. JUBILEE GROUND, BHUJ - KUTCH. PINCODE - 370001.

Mob. : ☎ 84870 22178, **AMBULANCE : 81281 99249.**

CHRA@RAMESHBHAIKANABAR

KUTCHIRADIOLOGY & MAGNG CENTRE - BHUJ

Male
MRN: E21505

Ac. No: 24
Study Date: Sep 24, 2024
Study Time: 10:05:10

R

20 cm

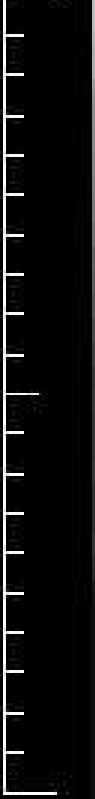

Frame: [1001] 1 / 1
Zoom: 13.35%
Window Level: 1.023611e
Pixel:
CR (3520x4280)

Series No: 1001
Series Time: 10:08:16