

Patient Name : Mrs. Archita Babbar
UHID/MR No. : FRAJ.0000245724
Visit Date : 13-04-2024 08:50
Sample Collected on : 13-04-2024 10:18
Sample No : SM065606
Ref Doctor : SELF
Emp/Auth/TPA ID : 3434
Sponsor Name : MEDIWHEELS HEALTH CARE

Age / Gender : 37Y/Female
OP Visit No : FRAJOPV121279
Reported on : 17-04-2024 19:27
Specimen : Smear
Pres Doctor: :

DEPARTMENT OF LABORATORY MEDICINE

PAP SMEAR

Specimen : Pap Smear
Clinical Details : LMP : - 16/03/2024.
P/S : - Cervix healthy.
Statement of Adequacy : Adequate

Microscopic Description:

PAP stained smears show some intermediate and superficial squamous epithelial cells in small clusters & singly with maintained nucleo-cytoplasmic details. Few small group of benign endocervical cells in palisading arrangement are seen amidst some bare nuclei & polymorphs. No trichomonas vaginalis or candida seen. No atypical cells or koilocytes seen.

Conclusion : Cytology within normal limits ; Negative for intra-epithelial lesion or malignancy.

End of the report

Results are to be correlated clinically

Lab Technician / Technologist
Rakesh

Dr. Prashant Purwar
MBBS, DCP
Consultant Pathologist

• CLINICAL CORRELATION IS ESSENTIAL FOR FINAL DIAGNOSIS. • IF THE TESTS RESULTS ARE UNEXPECTED PLEASE CONTACT THE LABORATORY.
• ALL THE CONGENITAL ANOMOLIES IN THE FETUS MAY NOT BE DIAGNOSED IN ULTRASONOGRAPHY. • THIS REPORT IS NOT VALID FOR MEDICOLEGAL PURPOSE.

Licensee : Bharti Medicare Pvt. Ltd. The Apollo Clinic, C-70, Major Sudesh Kumar Marg, Opp. Madhav Park, Near Main Market, Rajouri Garden, New Delhi-110 027
Phone : (011) 2591 8222 / 8333 / 8444, 9811061009, E-mail : rajourigarden@theapolloclicin.com, Website : www.apolloclicinrajourigarden.com

MSME UAM NO. : DL11E0021531

HEALTH CHECK UP

Name : Achmita Bahhav

Date : 13/4/24

Age : 374

Sex : Male / Female

Marital status : Married / Single

PERSONAL HISTORY

Habits : **Smoking / Tobacco & Snuff / Alcohol** No

Drug allergy if any :

Medical : No

Surgical :

Height 154 cm Weight 79 Kg. BP 120/80 mmHg Pulse 88 nd

Vision : Rt 6/6 Lt 6/6 With Spectacles Rt. Lt.

Colour Vision : Normal / Abnormal Near Vision NG, BC

FAMILY HISTORY

Father Mother Siblings

CVS : Heart Sound Normal Murmurs Absent Thrills Absent

RS : Rate /mt Breath sounds Normal Adventitious Absent

ABDOMEN : Tenderness Absent Rigidity Absent Bowel sound Normal

Liver NAD Kidney NAD Hernia Absent

CNS : Cranial Nerves NAD Sensory System NAD Motor System NAD

ENT NAD

Remarks

Dr. Bharti Jeswani
MBBS

Dr. Seema Kale
MBBS, MD

Dr. S. K. Suri
MBBS

Dr. Meenakshi
MBBS

HOME SAMPLE COLLECTION FACILITY AVAILABLE

Licensee : Bharti Medicare Pvt. Ltd. The Apollo Clinic, C-70, Major Sudesh Kumar Marg, Opp. Madhav Park, Near Main Market, Rajouri Garden, New Delhi-110 027
Phone : (011) 2591 8222 / 8333 / 8444, 9811061009, E-mail : rajourigarden@theapolloclinic.com, Website : www.apolloclinicrajourigarden.com

MSME UAM NO. : DL11E0021531

Patient Name : Mrs. Archita Babbar
UHID/MR No. : FRAJ.0000245724
Visit Date : 13-04-2024 08:50
Sample Collected on : 13-04-2024 08:54
Sample No : WHB1404066
Ref Doctor : SELF
Emp/Auth/TPA ID : 3434
Sponsor Name : MEDIWHEELS HEALTH CARE

Age / Gender : 37Y/Female
OP Visit No : FRAJOPV121279
Reported on : 13-04-2024 14:19
Specimen : Whole Blood (Edta)
Pres Doctor: :

DEPARTMENT OF LABORATORY MEDICINE

TEST NAME	RESULT	BIOLOGICAL REFERENCE INTERVALS	UNITS
COMPLETE BLOOD COUNT			
Hb (Haemoglobin) Method: Non Cyanide	12.8	11 - 15	gm/dl
PCV/Haematocrit Method: RBC pulse height detect	40.5	36 - 46	%
ESR. Method: Westergren's Method	09	0 - 20	mm/1st Hr
TLC Method: DC Detection Method	7100	4000 - 10000	/cumm.
RBC COUNT. Method: DC Detection Method	4.46	3.8 - 4.8	Million/cmm
PLATELET COUNT Method: DC Detection Method	3.50	1.5 - 4.1	lakh/cumm.
MCV Method: Derived	91.0	77 - 98	fl
MCH Method: Derived	28.8	27 - 32	pg
MCHC Method: Derived	31.7	31.5 - 34.5	gm/dl
NEUTROPHIL Method: Microscopy	60	40 - 70	%
LYMPHOCYTE Method: Microscopy	33	20 - 40	%
EOSINOPHIL Method: Microscopy	03	1.0 - 6.0	%
MONOCYTE Method: Microscopy	04	2.0 - 10.0	%
BLOOD GROUP AND RH TYPE			
ABO Group	B		
RH	Positive		

End of the report

Results are to be correlated clinically

Lab Technician / Technologist
Yogita

Dr. Prashant Purwar
MBBS, DCP
Consultant Pathologist

• CLINICAL CORRELATION IS ESSENTIAL FOR FINAL DIAGNOSIS. • IF THE TESTS RESULTS ARE UNEXPECTED PLEASE CONTACT THE LABORATORY.
 • ALL THE CONGENITAL ANAMOLIES IN THE FETUS MAY NOT BE DIAGNOSED IN ULTRASONOGRAPHY. • THIS REPORT IS NOT VALID FOR MEDICOLEGAL PURPOSE.

Licensee : Bharti Medicare Pvt. Ltd. The Apollo Clinic, C-70, Major Sudesh Kumar Marg, Opp. Madhav Park, Near Main Market, Rajouri Garden, New Delhi-110 027
 Phone : (011) 2591 8222 / 8333 / 8444, 9811061009, E-mail : rajourigarden@theapolloclinic.com, Website : www.apolloclinicrajourigarden.com

MSME UAM NO. : DL11E0021531

Patient Name : Mrs. Archita Babbar
UHID/MR No. : FRAJ.0000245724
Visit Date : 13-04-2024 08:50
Sample Collected on : 13-04-2024 10:18
Sample No : PLF1340280
Ref Doctor : SELF
Emp/Auth/TPA ID : 3434
Sponsor Name : MEDIWHEELS HEALTH CARE

Age / Gender : 37Y/Female
OP Visit No : FRAJOPV121279
Reported on : 14-04-2024 10:28
Specimen : Plasma(Fluoride)
Pres Doctor: :

DEPARTMENT OF LABORATORY MEDICINE

TEST NAME	RESULT	BIOLOGICAL REFERENCE INTERVALS	UNITS
GLUCOSE - (FASTING)			
GLUCOSE - (FASTING) Method: (GOD-POD).	86	70 - 110	mg/dL
GLUCOSE - (POST PRANDIAL)			
GLUCOSE - (POST PRANDIAL) Method: (GOD-POD)	97	70-140	mg/dl
GLYCOSYLATED HEMOGLOBIN (HBA1C)			
GLYCOSYLATED HEMOGLOBIN (HBA1C) - WHOLE BLOOD Method: BORONATE AFFINITY	5.6	4.2 - 6.0	%
LIPID PROFILE TEST (PACKAGE)			
CHOLESTEROL Method: CHOD - PAP	190	Desirable < 200 Borderline High : 200-239 High : > 240	mg/dl
Triglyceride Method: GPO-PAP	74	50-200	mg/dl
HDL Method: DIRECT	53.1	30 - 70	mg/dl
LDL Method: DIRECT	122.1*	60 - 100	mg/dl
VLDL Method: Calculated	14.8	<40	mg/dl
CHOLESTEROL / HDL RATIO Method: Calculated.	3.5	0 - 4.5	
Thyroid Profile 2(Free T4, Free T3 And TSH)			
Serum FT3	4.1	3.2 - 5.9	pmol/l
Serum FT4	14.3	10.6 - 21.0	pmol/l
Serum TSH	2.0	0.38 - 5.0	uIU/ml

End of the report

Results are to be correlated clinically

Lab Technician / Technologist
Yogita

Dr. Prashant Purwar
MBBS, DCP
Consultant Pathologist

• CLINICAL CORRELATION IS ESSENTIAL FOR FINAL DIAGNOSIS. • IF THE TESTS RESULTS ARE UNEXPECTED PLEASE CONTACT THE LABORATORY.
• ALL THE CONGENITAL ANAMOLIES IN THE FETUS MAY NOT BE DIAGNOSED IN ULTRASONOGRAPHY. • THIS REPORT IS NOT VALID FOR MEDICOLEGAL PURPOSE.

Licensee : Bharti Medicare Pvt. Ltd. The Apollo Clinic, C-70, Major Sudesh Kumar Marg, Opp. Madhav Park, Near Main Market, Rajouri Garden, New Delhi - 110027
Phone : (011) 2591 8222 / 8333 / 8444, 9811061009, E-mail : rajourigarden@theapolloclinic.com, Website : www.apolloclinicrajourigarden.com

MSME UAM NO. : DL11E0021531

TOGETHER WE SAVE LIVES
Patient Name : Mrs. Archita Babbar
UHID/MR No. : FRAJ.0000245724
Visit Date : 13-04-2024 08:50
Sample Collected on : 13-04-2024 08:54
Sample No : SR01912984
Ref Doctor : SELF
Emp/Auth/TPA ID : 3434
Sponsor Name : MEDIWHEELS HEALTH CARE

Age / Gender : 37Y/Female
OP Visit No : FRAJOPV121279
Reported on : 14-04-2024 10:29
Specimen : Serum
Pres Doctor: :

DEPARTMENT OF LABORATORY MEDICINE

TEST NAME	RESULT	BIOLOGICAL REFERENCE INTERVALS	UNITS
LIVER FUNCTION TEST (PACKAGE)			
BILIRUBIN - TOTAL. Method: Jendrassik	0.81	0.1 - 1.3	mg/dl
Bilirubin (Direct)-Serum Method: Diazo.	0.27	0 - 0.3	mg/dl
A/G Method: Calculated	1.4	1.0 - 2.0	
BILIRUBIN - INDIRECT. Method: Calculated.	0.54	<1.1	
SGOT /AST Method: IFCC (With P5P)	28.6	0 - 35	U/L
SGPT/ALT Method: IFCC (With P5P)	29.7	0 - 45	U/L
ALKALINE PHOSPHATE Method: AMP BUFFER	54.1	30 - 117	U/L
GGT. Method: SZAZ	17.6	10 - 50	U/L
TOTAL PROTEIN Method: Biuret	7.7	5.8-8.0	g/dl
ALBUMIN Method: BCG	4.6	3.7-5.2	g/dl
GLOBULIN Method: Calculated	3.1	2.5 - 3.5	mg/dL

End of the report

Results are to be correlated clinically

Lab Technician / Technologist
Yogita

 Dr. Prashant Purwar
 MBBS, DCP
 Consultant Pathologist

• CLINICAL CORRELATION IS ESSENTIAL FOR FINAL DIAGNOSIS. • IF THE TESTS RESULTS ARE UNEXPECTED PLEASE CONTACT THE LABORATORY.
 • ALL THE CONGENITAL ANAMOLIES IN THE FETUS MAY NOT BE DIAGNOSED IN ULTRASONOGRAPHY. • THIS REPORT IS NOT VALID FOR MEDICOLEGAL PURPOSE.

Licensee : Bharti Medicare Pvt. Ltd. The Apollo Clinic, C-70, Major Sudesh Kumar Marg, Opp. Madhav Park, Near Main Market, Rajouri Garden, New Delhi - 110 027
 Phone : (011) 2591 8222 / 8333 / 8444, 9811061009, E-mail : rajourigarden@theapolloclinic.com, Website : www.apolloclinicrajourigarden.com

MSME UAM NO. : DL11E0021531

Patient Name : Mrs. Archita Babbar
UHID/MR No. : FRAJ.0000245724
Visit Date : 13-04-2024 08:50
Sample Collected on : 13-04-2024 08:54
Sample No : SR01912984
Ref Doctor : SELF
Emp/Auth/TPA ID : 3434
Sponsor Name : MEDIWHEELS HEALTH CARE

Age / Gender : 37Y/Female
OP Visit No : FRAJOPV121279
Reported on : 14-04-2024 10:30
Specimen : Serum
Pres Doctor: :

DEPARTMENT OF LABORATORY MEDICINE

TEST NAME	RESULT	BIOLOGICAL REFERENCE INTERVALS	UNITS
KFT - RENAL PROFILE-SERUM			
UREA Method: Urease	16.9	10-50	mg/dl
Creatinine Method: Jaffe	0.90	0.5 - 1.3	mg/dl
Uric Acid Method: Uricase	4.5	2.6 - 6	mg/dl
Sodium(Na) Method: ISE	141.2	136 - 142	mmol/L
Potassium(K) Method: ISE	4.0	3.8 - 5.0	mmol/L
Chloride(Cl) Method: ISE	98.7	95 - 103	mmol/L
Calcium. Method: OCPC	9.7	9.2 - 11.0	mg/dl
Phosphorus Method: Molybdate UV	3.8	2.3 - 4.7	mg/dl

End of the report

Results are to be correlated clinically

Lab Technician / Technologist
Yogita

 Dr. Prashant Purwar
 MBBS, DCP
 Consultant Pathologist

• CLINICAL CORRELATION IS ESSENTIAL FOR FINAL DIAGNOSIS. • IF THE TESTS RESULTS ARE UNEXPECTED PLEASE CONTACT THE LABORATORY.
 • ALL THE CONGENITAL ANAMOLIES IN THE FETUS MAY NOT BE DIAGNOSED IN ULTRASONOGRAPHY. • THIS REPORT IS NOT VALID FOR MEDICOLEGAL PURPOSE.

Licensee : Bharti Medicare Pvt. Ltd. The Apollo Clinic, C-70, Major Sudesh Kumar Marg, Opp. Madhav Park, Near Main Market, Rajouri Garden, New Delhi - 110 027
 Phone : (011) 2591 8222 / 8333 / 8444, 9811061009, E-mail : rajourigarden@theapolloclinic.com, Website : www.apolloclinicrajourigarden.com

MSME UAM NO. : DL11E0021531

Patient Name : Mrs. Archita Babbar
UHID/MR No. : FRAJ.0000245724
Visit Date : 13-04-2024 08:50
Sample Collected on : 13-04-2024 08:54
Sample No : UR1050716
Ref Doctor : SELF
Emp/Auth/TPA ID : 3434
Sponsor Name : MEDIWHEELS HEALTH CARE

Age / Gender : 37Y/Female
OP Visit No : FRAJOPV121279
Reported on : 13-04-2024 16:02
Specimen : Urine
Pres Doctor: :

DEPARTMENT OF LABORATORY MEDICINE

URINE ROUTINE EXAMINATION

URINE EXAMINATION TEST REPORT

Test Name	Observed Value	Unit	Reference Range
Urine R/M Examination			
Quantity	40	ml.	
Colour	Pale Yellow		Pale Yellow
Transparency	Clear		Clear
Urine Specific Gravity	1.010		1.005 - 1.030
Dipstick			
pH	6.0		5.5 - 7.5
Dipstick / pH paper			
Chemical Examination			
Protein	Nil		Nil
Dipstick/Heat & acetic acid			
Sugar	Nil		Nil
Dipstick/Benedicts reagent			

Microscopic Examination

Pus Cells	1-2		
RBC'S	Nil	/HPF	1-2
Casts	Nil	/HPF	Nil
Crystals	Nil	/HPF	Nil
Epithelial Cells	2-3	/HPF	Nil
Bacteria	Nil	/HPF	1-2
		/HPF	Nil

End of the report

Results are to be correlated clinically

Lab Technician / Technologist
Rakesh

Dr. Prashant Purwar
MBBS, DCP
Consultant Pathologist

Patient Name : Mrs.Archita Babbar	MR No	: FRAJ0000
Age/Sex : 37Y/F	Visit No	: FRAJOPV
Pres Doctor :	Bill Date	: 13.04.2024
Ref.by :	Report Date	: 13.04.2024

X-RAY CHEST PA VIEW

- Both lungs fields do not show any active parenchymal lesion.
- Both costophrenic angles are normal.
- B/L hila appear normal in size & density.
- Both domes of diaphragm are normal.
- Cardiac silhouette appears normal.
- Visualised soft tissues and bony cage appear normal.

IMPRESSION:- NORMAL STUDY.

To be correlate clinically.

Dr. Rajul Gera
Consultant Radiologist.

• CLINICAL CORRELATION IS ESSENTIAL FOR FINAL DIAGNOSIS. • IF THE TESTS RESULTS ARE UNEXPECTED PLEASE CONTACT THE LABORATORY.
• ALL THE CONGENITAL ANOMOLIES IN THE FETUS MAY NOT BE DIAGNOSED IN ULTRASONOGRAPHY. • THIS REPORT IS NOT VALID FOR MEDICOLEGAL PURPOSE.

Licensee : Bharti Medicare Pvt. Ltd. The Apollo Clinic, C-70, Major Sudesh Kumar Marg, Opp. Madhav Park, Near Main Market, Rajouri Garden, New Delhi-110 027
Phone : (011) 2591 8222 / 8333 / 8444, 9811061009, E-mail : rajourigarden@theapolloclinic.com, Website : www.apolloclinicrajourigarden.com

MSME UAM NO. : DL11E0021531

Health Check up Booking Confirmed Request(35E5023),Package Code-PKG10000475,
Beneficiary Code-312780



Mediwheel
to me, customercare

Wed, Apr 10, 6:50 PM (3 days ago)

Reply



011-41195959

Hi Apollo Bharti Apollo Bharti Medicare Pvt. Ltd. ,

The following booking has been confirmed. It is requested to honor the said booking & provide priority services to our client

Hospital Package Name : Mediwheel Full Body Health Checkup Female Below 40

Patient Package Name : MediWheel Full Body Health Checkup Female 35 to 40

Hospital Address : C70, Opp. Madhav Park, Major Sudesh Kumar Marg -110027

Contact Details : 9896187413

Appointment Date : 13-04-2024

Confirmation Status : Booking Confirmed

Preferred Time : 8:30am

Member Information		
Booked Member Name	Age	Gender
ARCHITA BABBAR	37 year	Female

We request you to facilitate the employee on priority.

Thanks,
Mediwheel Team
Please Download Mediwheel App



You have received this mail because your e-mail ID is registered with **Arcofemi Healthcare Limited** This is a system-generated e-mail please don't reply to this message.

Please visit to our Terms & Conditions for more informaion. Click here to unsubscribe.

NAME: MS ARCHITA BABBAR
REF

AGE: 37 / Sex / F
DATE 13/04 /2024

ECHO ADULT (COLOUR DOPPLER)

DIMENSIONS			NORMAL			DIMENSIONS			NORMAL		
Ao (ed)	29.0 mm	(1.5 cm/m ²)	IVS (Ed)	09.4 mm	(0.6-1.2cm)						
LA (es)	32.0 mm	(1.5 cm/m ²)	LVPW (Ed)	09.0 mm	(.6-1.1cm)						
RVID (ed)	Normal	(0.9cm/m ²)	EF	65.0 %	(0.62-0.85)						
LVID (ed)	43 .0 mm	(2.6-3.4 cm/m ²)	FS	30.0							
LVID (es)	27.0 mm										

MORPHOLOGICAL DATA

Mitral Valve Normal

Interatrial Septum Normal

Aortic Valve Normal

Interventricular Septum Normal

Tricuspid Valve Normal

Pulmonary Artery Normal

Pulmonary Valve Normal

Aorta Normal

Right Ventricle Normal

Right Atrium Normal

Left Ventricle Normal

Left Atrium Normal

Pericardium Normal

Colour Doppler Normal , NO PAH, IVC NORMAL, LV DIASTOLIC FUNCTION NORMAL

Wall motion Normal

IMPRESSION : NORMAL STUDY

DR SEEMA KALE MD
SEN. (PHYSICIAN)
THE APOLLO CLINIC
Rajouri Garden
Dr.seema Kale
MBBS MD
DMC Reg No-14927

• CLINICAL CORRELATION IS ESSENTIAL FOR FINAL DIAGNOSIS. • IF THE TESTS RESULTS ARE UNEXPECTED PLEASE CONTACT THE LABORATORY.
• ALL THE CONGENITAL ANAMOLIES IN THE FETUS MAY NOT BE DIAGNOSED IN ULTRASONOGRAPHY. • THIS REPORT IS NOT VALID FOR MEDICOLEGAL PURPOSE.

Licensee : Bharti Medicare Pvt. Ltd. The Apollo Clinic, C-70, Major Sudesh Kumar Marg, Opp. Madhav Park, Near Main Market, Rajouri Garden, New Delhi-110 027
Phone : (011) 2591 8222 / 8333 / 8444, 9811061009, E-mail : rajourigarden@theapolloclinic.com, Website : www.apolloclinicrajourigarden.com

MSME UAM NO. : DL11E0021531

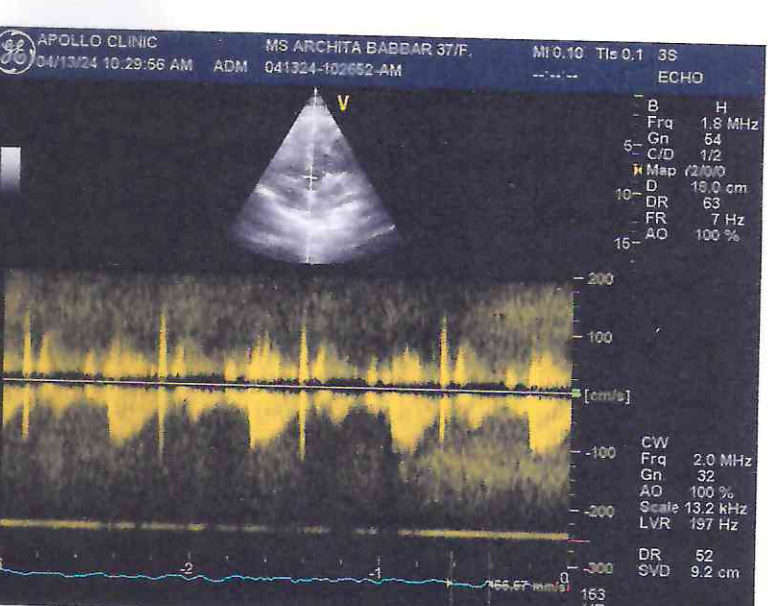
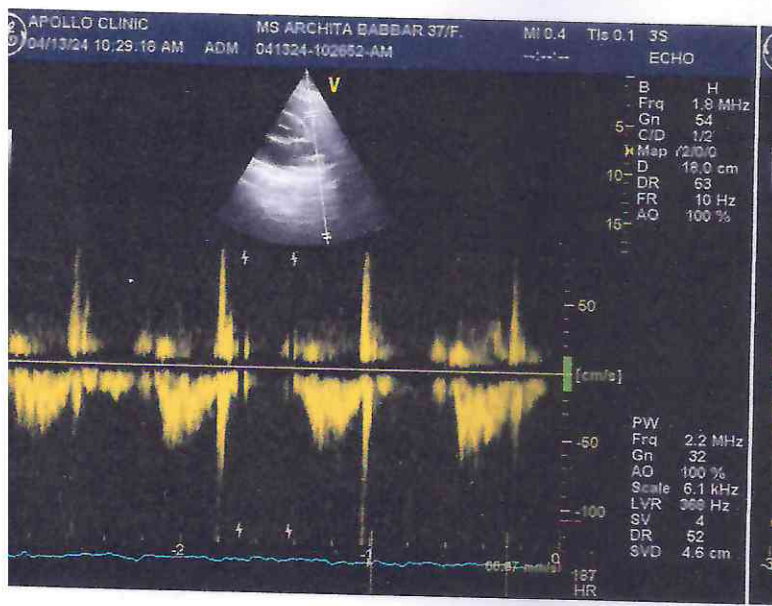
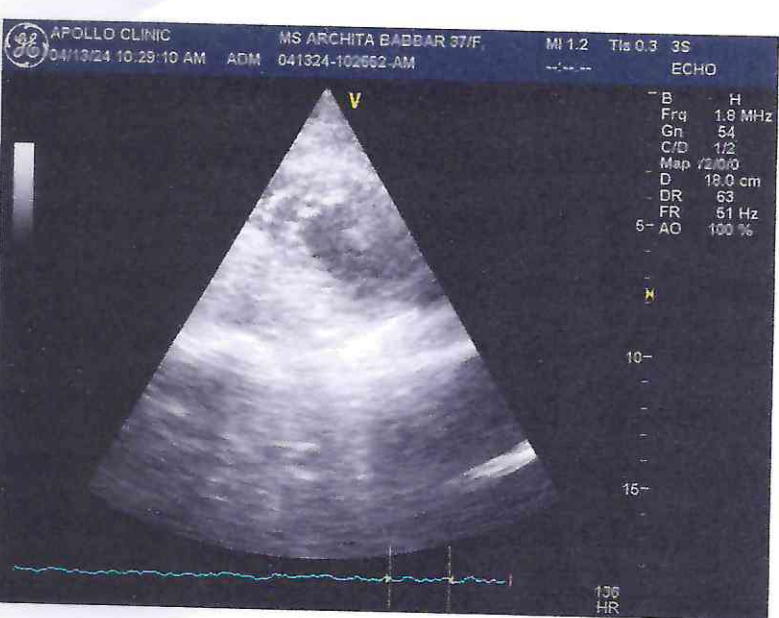
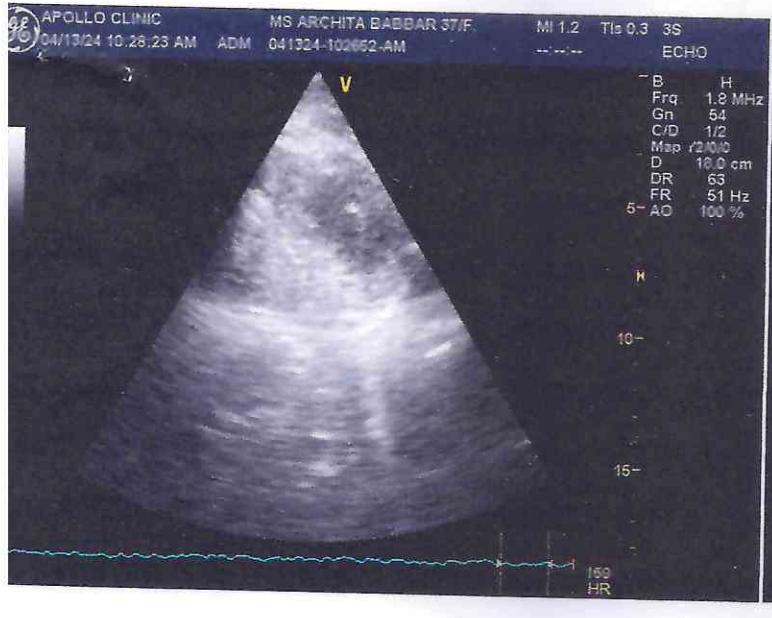

Patient Name : Archita Babbar	MR No	: FRAJ0000
Age/Sex : 37Y/F	Visit No	: FRAJOPV
Pres Doctor :	Bill Date	: 13.04.2024
Ref.by :	Report Date	: 13.04.2024

ULTRASOUND WHOLE ABDOMEN

LIVER: Liver is normal in shape, size and echotexture. No focal intra-hepatic lesion detected. Intra-hepatic biliary radicals are not dilated. Portal vein is normal in calibre.

GALL BLADDER: Gall bladder is well visualized. It is normal in size, shape & position. Its wall thickness is normal. No calculus or mass lesion is seen in gall bladder. Common bile duct is normal (not dilated).

PANCREAS: Pancreas appears normal in size and echopattern.
SPLEEN: Spleen appears normal in size and echopattern.

KIDNEYS: Both kidneys are normal in position, size and outline. Cortico-medullary differentiation of both kidneys is maintained. Central sinus echoes are compact. No calculus / hydronephrosis seen. Visualised parts of retroperitoneum do not show any lymphadenopathy.

URINARY BLADDER: Urinary bladder is well distended and shows clear contents.

UTERUS: Uterus is anteverted and normal .
Endometrium is central and appears normal
Myometrial echogenicity appears normal.

OVARY: B/L ovaries are normal in size, shape & echopattern.
Both adnexal regions are normal.
No free fluid is seen in cul-de-sac.

IMPRESSION: - NORMAL STUDY.

To be correlate clinically.

Dr. Shailza Minocha, *dehaal/ges*
Consultant Radiologist.

• CLINICAL CORRELATION IS ESSENTIAL FOR FINAL DIAGNOSIS. • IF THE TESTS RESULTS ARE UNEXPECTED PLEASE CONTACT THE LABORATORY.
• ALL THE CONGENITAL ANAMOLIES IN THE FETUS MAY NOT BE DIAGNOSED IN ULTRASONOGRAPHY. • THIS REPORT IS NOT VALID FOR MEDICOLEGAL PURPOSE.

Licensee : Bharti Medicare Pvt. Ltd. The Apollo Clinic, C-70, Major Sudesh Kumar Marg, Opp. Madhav Park, Near Main Market, Rajouri Garden, New Delhi-110 027
Phone : (011) 2591 8222 / 8333 / 8444, 9811061009, E-mail : rajourigarden@theapolloclinic.com, Website : www.apolloclinicrajourigarden.com

MSME UAM NO. : DL11E0021531

archita babbar
Female 37Years
154cm 79kg 120/80 mmHg
Req. No. :
Room No. : 5

HR : 88 bpm
P : 96 ms
PR : 116 ms
QRS : 76 ms
QT/QTcBz : 356/431 ms
P/QRS/T : 56/41/27 °
RV5/SV1 : 1.137/0.586 mV

Diagnosis Information:
Sinus rhythm
Normal ECG

Report Confirmed by:

