प्रति,

समन्वयक,
Mediwheel (Arcofemi Healthcare Limited)
हेल्पलाइन नंबर: 011-41195959

महोदय/ महोदया,

विषय: बैंक ऑफ़ बड़ौदा के कर्मचारियों के लिए वार्षिक स्वास्थ्य जांच।

हम आपको सूचित करना चाहते हैं कि हमारे कर्मचारी जिनका विवरण निम्नानुसार हैं हमारे करार के अनुसार आपके द्वारा उपलब्ध कराई गई कैशलेस वार्षिक स्वास्थ्य जांच सुविधा का लाभ लेना चाहते हैं।

	कर्मचारी विवरण
नाम	MR. MANDAL SAUMITRA
क.कू.संख्या	104781
पदनाम	BRANCH HEAD
कार्य का स्थान	KALYANPUR,MEHSANA
जन्म की तारीख	25-03-1991
स्वास्थ्य जांच की प्रस्तावित तारीख	27-01-2024
बुकिंग संदर्भ सं.	23M104781100086130E

यह अनुमोदन/ संस्तुति पत्र तभी वैध माना जाएगा जब इसे बैंक ऑफ़ बड़ौदा के कर्मचारी आईडी कार्ड की प्रति के साथ प्रस्तुत किया जाएगा। यह अनुमोदन पत्र दिनांक **25-01-2024** से **31-03-2024** तक मान्य है। इस पत्र के साथ किए जाने वाले चिकित्सा जांच की सूची अनुलग्नक के रूप में दी गई है। कृपया नोट करें कि उक्त स्वास्थ्य जांच हमारी टाई-अप व्यवस्था के अनुसार कैशलेस सुविधा है। हम अनुरोध करते हैं कि आप हमारे कर्मचारी के स्वास्थ्य जांच संबंधी आवश्यकताओं पर उचित कार्रवाई करें तथा इस संबंध में अपनी सर्वोच्च प्राथमिकता तथा सर्वोत्तम संसाधन उपलब्ध कराएं। उपर्युक्त सारणी में दी गई कर्मचारी कूट संख्या एवं बुकिंग संदर्भ संख्या का उल्लेख अनिवार्य रूप से इनवॉइस में किया जाना चाहिए।

हम इस संबंध में आपके सहयोग की अपेक्षा करते हैं।

भवदीय,

हस्ता/-
(मुख्य महाप्रबंधक)
मानव संसाधन प्रबंधन विभाग
बैंक ऑफ़ बड़ौदा

(नोट: यह कंप्यूटर द्वारा जनरेट किया गया पत्र है। हस्ताक्षर की आवश्यकता नहीं है। कृपया किसी भी स्पष्टीकरण के लिए Mediwheel (Arcofemi Healthcare Limited) से संपर्क करें।)

LETTER OF APPROVAL / RECOMMENDATION

To,

The Coordinator,
Mediwheel (Arcofemi Healthcare Limited)
Helpline number: 011- 41195959

Dear Sir / Madam,

Sub: Annual Health Checkup for the employees of Bank of Baroda

This is to inform you that the following employee wishes to avail the facility of Cashless Annual Health Checkup provided by you in terms of our agreement.

PARTICULARS	EMPLOYEE DETAILS
NAME	MR. MANDAL SAUMITRA
EC NO.	104781
DESIGNATION	BRANCH HEAD
PLACE OF WORK	KALYANPUR,MEHSANA
BIRTHDATE	25-03-1991
PROPOSED DATE OF HEALTH CHECKUP	27-01-2024
BOOKING REFERENCE NO.	23M104781100086130E

This letter of approval / recommendation is valid if submitted along with copy of the Bank of Baroda employee id card. This approval is valid from **25-01-2024** till **31-03-2024** The list of medical tests to be conducted is provided in the annexure to this letter. Please note that the said health checkup is a **cashless facility** as per our tie up arrangement. We request you to attend to the health checkup requirement of our employee and accord your top priority and best resources in this regard. The EC Number and the booking reference number as given in the above table shall be mentioned in the invoice, invariably.

We solicit your co-operation in this regard.

Yours faithfully,

Sd/-

Chief General Manager
HRM Department
Bank of Baroda

(Note: This is a computer generated letter. No Signature required. For any clarification, please contact Mediwheel (Arcofemi Healthcare Limited))

सौमित्र मंडल
Saumitra Mandal

104701

Saumitra Mandal

Aashka Hospitals Ltd.
Between Sargasan and Reliance Cross Roads
Sargasan, Gandhinagar - 382421, Gujarat, India
Phone: 079-29750750, +91-7575006000 / 9000
Emergency No.: +91-7575007707 / 9879752777
www.aashkahospitals.in
CIN: L85110GJ2012PLC072647

aashka HOSPITAL

Dr. MAULIK VYAS

M.B.B.S., D.T.C.D., T.D.D.
Reg.no: G-0749

CHEST PHYSICIAN, ALLERGY SPECIALIST and INTERVENTIONAL PULMONOLOGIST

NAME: SAUMITRA MANDAL.

AGE: 33 yrs. SEX: M

Height: Weight:

Chief Complains:

None.

Date: 27/1/2024.

Pulse= 120/min.

B.P. = 180/80 mmHg.

R.R.= 21/min

Spo2= 96%.

Temp.= (N)

R.B.S.= 105 mg/dl.

Sleep cycle: (N)

E.C.G.: (N)

Body built / Nutritional status:

Any known allergies:

K/C/O: - DM-II, HTN, Thyroid, Hyperlipidemia, Asthma, COPD, TB, Cancer, ILD, etc.

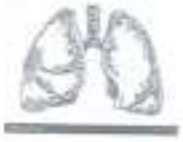

Provisional Diagnosis: "FIT FOR DUTY"

*General Examination: -

- Lymph node enlargement: None.

Clubbing:
Cyanosis: (N)
Edema:

*On Examination:-

-Breath sounds: Normal Breath sound/ Wheezing/Crackles/Stridor/Rhonchi/Plural friction rub.

- Chest movements: (N)

- Air entry: AE = BE.

Rx,

Adv:- (1) Life style modification.
(2) Inform sos.
(3) FIT FOR DUTY

Rx

Tab. FENOFIBRATE (160)
0 — 0 — 1 × (1) months.

M.B. VYAS

Advices:

1) Chest X ray (PA),

2) USG Abdomen ,

3) HRCT thorax (P)/ Contrast,

4) Skin Prick test for allergy / Allergy Screening Tests (By IMMUNO-EIA)

5) Pulmonary Function Test (PFT) with /without DLCO,

6) Bronchoscopy (Flexible / Rigid),

7) Plural fluid examination (Biochemical / Hematological / Bacteriological/TB-fungal culture/ Cytological),

8) Sputum Examination (Routine / Microscopic / Microbiological),

9) Blood investigations:-

- CBC, PS For MP, CRP, ESR, SGPT, S. Creatinine, S.electrolytes, HIV, HBsAg, Dengue NS1, Urine(R/M) , Widal test, VDRL test, Liver Function test , Kidney Function test, Lipid profile, Thyroid profile (T3,T4,TSH).

-ABG (Arterial blood gas),

-D- Dimmer level,

-Procalcitonin level,

-Alpha antitrypsin level,

-Total and specific Ig E level ,

-Angiotensis converting enzyme,

*Tumor markers :-

-CEA (carcinoembryonic antigen),

-Neuron specific enolase (NSE)(Small cell carcinoma),

-SCC(Squamous cell carcinoma antigen),

-CTFRA 21-1(Non small cell carcinoma),

-Mesothelin (Malignant mesothelioma),

10) Follow up after 1 ~~days~~/months.

11) Inform SOS.

12) Admission.

Dr. Maulik Vyas

Mob:- 9923650226.

aashka HOSPITAL

ADDRESSOGRAPH

COLOUR DOPPLER ECHOCARDIOGRAPH REPORT

COLOUR DOPPLER ECHOCARDIOGRAPH REPORT

Patient's Name : Saumitra Age : _____ Sex : _____

Ref. by Doctor : _____ IP/OP No. : _____ Date: _____

MITRAL VALVE	:	
AORTIC VALVE	:	
TRICUSPID VALVE	:	(N)
PULMONARY VALVE	:	
AORTA	:	
LEFT ATRIUM	:	
LV Dd/ Ds	:	EF: 60%
IVS / LVPW / D	:	
IVS	:	
IAS	:	
RA	:	(N)
RV	:	
[illegible]	:	
PERICARDIUM	:	

		PEAK	MEAN
VEL	:		
M/S	:	Gradient mm Hg	Gradient mm Hg
MITRAL	:		
AORTIC	:	(N)	
PULMONARY	:		
COLOUR DOPPLER	:		
RSVP	:		
CONCLUSION	:	(N) study	

Neuberg Supratech
REFERENCE LABORATORIES

LABORATORY REPORT

Name	: SAUMITRA MANDAL	Sex/Age	: Male / 33 Years	Case ID	: 40102200599
Ref.By	:	Dis. At	:	Pt. ID	: 3302765
Bill. Loc.	: Aashka hospital			Pt. Loc	:

Reg Date and Time	: 27-Jan-2024 09:43	Sample Type	:	Mobile No	: 8295604440
Sample Date and Time	: 27-Jan-2024 09:43	Sample Coll. By	:	Ref Id1	: OSP33123
Report Date and Time	:	Acc. Remarks	: Normal	Ref Id2	: O2349512

Abnormal Result(s) Summary

Test Name	Result Value	Unit	Reference Range
Blood Glucose Fasting & Postprandial			
Plasma Glucose - F	**105.21**	mg/dL	70 - 100
Haemogram (CBC)			
Eosinophil	**12.0**	%	1.00 - 6.00
Eosinophil	**930**	/µL	20.00 - 500.00
Lipid Profile			
Cholesterol	**214.87**	mg/dL	110 - 200
HDL Cholesterol	**43.3**	mg/dL	48 - 77
Triglyceride	**270.55**	mg/dL	<150
VLDL	**54.11**	mg/dL	10 - 40
Chol/HDL	**4.96**		0 - 4.1
LDL Cholesterol	**117.46**	mg/dL	0.00 - 100.00

Abnormal Result(s) Summary End

Note:(LL-VeryLow,L-Low,H-High,HH-VeryHigh A-Abnormal)

Printed On : 27-Jan-2024 13:17

CAP ACCREDITED

Neuberg Supratech Reference Laboratories Private Limited
"KEDAR" Opposite Krupa Petrol Pump, Near Parimal Garden, Ahmedabad - 380006
079-40408181 / 61618181 contact@supratechlabs.com www.neubergsupratech.com

CONDITIONS OF REPORTING

1. [illegible]

2. [illegible]

3. [illegible]

4. [illegible]

5. [illegible]

6. [illegible]

7. [illegible]

8. [illegible]

Lab Reports & Advisory Services	Contact Numbers
[illegible]	[illegible]
[illegible]	[illegible]
[illegible]	[illegible]
[illegible]	[illegible]
[illegible]	[illegible]
[illegible]	[illegible]

Other Services	Contact Numbers
[illegible]	[illegible]
[illegible]	[illegible]
[illegible]	[illegible]
[illegible]	[illegible]
[illegible]	[illegible]

[illegible]

Neuberg Supratech Branches in Ahmedabad

[illegible]

Neuberg Supratech Collection Centers in Ahmedabad

[illegible]

Neuberg Supratech Reference Laboratories
[illegible]
Near Railway Station, Ahmedabad - [illegible]
Phone : [illegible]
Email : [illegible]
Website : [illegible]

Head Office :
Neuberg Supratech Reference Laboratories Private Limited
[illegible]
Thousand Lights Empire, 73, IV Street
Abhiramapuram, Chennai - 600018, Tamil Nadu
CIN : U85195TN2012PTC151947

LABORATORY REPORT

Name	: SAUMITRA MANDAL	Sex/Age	: Male / 33 Years	Case ID	: 40102200599
Ref.By	:	Dis. At	:	Pt. ID	: 3302765
Bill. Loc.	: Aashka hospital			Pt. Loc	:

Reg Date and Time	: 27-Jan-2024 09:43	Sample Type	: Whole Blood EDTA	Mobile No	: 8295604440
Sample Date and Time	: 27-Jan-2024 09:43	Sample Coll. By	:	Ref Id1	: OSP33123
Report Date and Time	: 27-Jan-2024 10:11	Acc. Remarks	: Normal	Ref Id2	: O2349512

HAEMOGRAM REPORT

TEST	RESULTS	UNIT	BIOLOGICAL REF. INTERVAL	REMARKS
HB AND INDICES				
Haemoglobin	15.7	G%	13.00 - 17.00	
RBC (Electrical Impedance)	5.02	millions/cumm	4.50 - 5.50	
PCV(Calc)	47.79	%	40.00 - 50.00	
MCV (RBC histogram)	95.2	fL	83.00 - 101.00	
MCH (Calc)	31.3	pg	27.00 - 32.00	
MCHC (Calc)	32.8	gm/dL	31.50 - 34.50	
RDW (RBC histogram)	13.70	%	11.00 - 16.00	
TOTAL AND DIFFERENTIAL WBC COUNT (Flowcytometry)				
Total WBC Count	7750	/µL	4000.00 - 10000.00	

	[%]		EXPECTED VALUES	[Abs]		EXPECTED VALUES
Neutrophil	61.0	%	40.00 - 70.00	4726	/µL	2000.00 - 7000.00
Lymphocyte	23.0	%	20.00 - 40.00	1783	/µL	1000.00 - 3000.00
Eosinophil	H 12.0	%	1.00 - 6.00	H 930	/µL	20.00 - 500.00
Monocytes	4.0	%	2.00 - 10.00	310	/µL	200.00 - 1000.00
Basophil	0.0	%	0.00 - 2.00	0	/µL	0.00 - 100.00

PLATELET COUNT (Optical)			
Platelet Count	281000	/µL	150000.00 - 410000.00
Neut/Lympho Ratio (NLR)	2.65		0.78 - 3.53

SMEAR STUDY	
RBC Morphology	Normocytic Normochromic RBCs.
WBC Morphology	Eosinophilia
Platelet	Platelets are adequate in number.
Parasite	Malarial Parasite not seen on smear.

Note:(LL-VeryLow,L-Low,H-High,HH-VeryHigh ,A-Abnormal)

Dr. Shreya Shah
M.D. (Pathologist)

Printed On : 27-Jan-2024 13:17

CAP ACCREDITED

Neuberg Supratech Reference Laboratories Private Limited
"KEDAR" Opposite Krupa Petrol Pump, Near Parimal Garden, Ahmedabad - 380006
079-40408181 / 61618181 contact@supratechlabs.com www.neubergsupratech.com

CONDITIONS OF REPORTING

1. All tests, measurements and results are dependent on the quality and suitability of the samples provided to us. Results apply to the samples as received from the customer. Results relate only to the items tested. Unless stated otherwise, opinions and interpretations are not covered by our scope of accreditation.

2. The results have no legal bindings.

3. The test reports shall not be reproduced except in full without written consent of the Neuberg Supratech Reference Laboratory, India.

4. For certain tests, extra report time is required to overall the complexity involved as suggested in the table below. Tests like Gram Stain, Wet mount, Hanging drop, Potassium hydroxide, Fungal culture, Sensitivity testing, Serology, Molecular Diagnostics, Histopathology, Cytology & Biopsy, etc. require a minimum of 48 hours for a complete report. Hence the minimum period of the report, after sample receipt is indicated.

5. Report results are for the information of the treating doctor only.

6. Results pertaining to samples received from the Neuberg Supratech Reference Laboratory (NSRL) location to other NSRL centers are provided only for information purpose. The responsibility lies with the treating doctor to decide on the path of treatment after sole assessment.

7. Certain results might take more time to complete for various reasons and the customer will be informed in advance. In such cases, the report will be released by the treating doctor or the site of the result. In such cases, the customer will be informed in advance of the same commitment.

8. Neuberg Supratech Reference Laboratory (NSRL) provides COVID-19 and HIV-1/2/O Rapid Antigen test.

Lab Reports & Advisory Services	Contact Numbers
Biochemistry & Immunology	079-[illegible]
Hematology	079-[illegible]
Microbiology & Serology	079-[illegible]
Histopathology & Cytology	079-[illegible]
Pre-Operative Consultation & Fitness Tests	079-[illegible]
Genetics	079-[illegible]

Other Services	Contact Numbers
Nursing Clinic Pre & Post-Operative Care, Dressings, Shots	79[illegible]
Vaccinations, Immunizations and Travel Medical	9[illegible]
Billing & Medical Insurance Report Queries	9[illegible]
Home Collection for Single Collection & Delivery Information only (Only Day)	9[illegible]
Sample Transport Pickup & Report Delivery Only Within Ahmedabad	7[illegible]

Alternatively, mail us at [illegible]@neubergsupratech.com with attention to the concerned personnel.

Neuberg Supratech Branches in Ahmedabad

Satellite Branch - Ph: 079-[illegible], [illegible] Satellite - [illegible]
Satellite - 079-[illegible], [illegible] Retail - 079-[illegible], [illegible] Gota - [illegible]
Phone - 079-[illegible]

Neuberg Supratech Collection Centers in Ahmedabad

Shahibaug - 079-[illegible] Chandkheda - 079-[illegible] Naroda - [illegible] Naranpura - 079-[illegible]

Neuberg Supratech Reference Laboratory
"Neuberg Chandra Arcade Opposite Panjrapol,
Near Fatimea Dargah, Ahmedabad - 380001
Phone : 079-[illegible] / [illegible]
Email : [illegible]@[illegible].com
Website : www.neubergsupratech.com

Head Office :
Neuberg Supratech Reference Laboratories Private Limited
[illegible]
Thiruvalluvar Southern Expressway, 18, IV Street
Ashtalakshmipuram, Chennai - 600018, Tamil Nadu
CIN : U85195TN2011PTC121647

Neuberg Supratech
REFERENCE LABORATORIES

LABORATORY REPORT

Name : SAUMITRA MANDAL	Sex/Age : Male / 33 Years	Case ID : 40102200599
Ref.By :	Dis. At :	Pt. ID : 3302765
Bill. Loc. : Aashka hospital		Pt. Loc :

Reg Date and Time : 27-Jan-2024 09:43	Sample Type : Whole Blood EDTA	Mobile No : 6295604440
Sample Date and Time : 27-Jan-2024 09:43	Sample Coll. By :	Ref Id1 : OSP33123
Report Date and Time : 27-Jan-2024 11:51	Acc. Remarks : Normal	Ref Id2 : O2349512

TEST	RESULTS	UNIT	BIOLOGICAL REF RANGE	REMARKS
ESR Westergren Method	04	mm after 1hr	3 - 15	

Note:(LL-VeryLow,L-Low,H-High,HH-VeryHigh ,A-Abnormal)

Dr. Shreya Shah
M.D. (Pathologist)

Printed On : 27-Jan-2024 13:17

CAP ACCREDITED

Neuberg Supratech Reference Laboratories Private Limited
"KEDAR" Opposite Krupa Petrol Pump, Near Parimal Garden, Ahmedabad - 380006
079-40408181 / 61618181 contact@supratechlabs.com www.neubergsupratech.com

CONDITIONS OF REPORTING

1. All laboratory investigations are done on samples which are influenced by the limits of sensitivity and specificity of individual assay procedures as well as the quality of the specimen received by the laboratory. Isolated laboratory investigations never confirm the final diagnosis of the disease, but only help in arriving at a diagnosis in conjunction with clinical presentation and other related investigations.
2. The [illegible] relate [illegible] the sample(s) [illegible].
3. The test report shall not be reproduced except in full, without written approval of the Neuberg Supratech Reference Laboratory (NSRL).
4. [illegible] in the report [illegible] the concerned laboratory personnel as suggested in the [illegible] Neuberg Supratech Reference Laboratories (NSRL) holds a procedure of retaining & preserving samples after testing for a stipulated period. After the retention period of the sample, a fresh specimen is requested.
5. Report results are for the information of the referring doctor only.
6. For tests performed on specimens received from other Neuberg Supratech Reference Laboratories (NSRL) locations or from any outside laboratories it is presumed that the specimen belongs to the patient named or identified, such verification having been carried out at the point of generation of the said specimen.
7. A test requested might not be performed / reported for various technical reasons and any such test [illegible] against the test name followed by detailed comment at the end of the report. It is suggested that a fresh specimen be sent for the purpose of testing [illegible].
8. Neuberg Supratech Reference Laboratories (NSRL), Ahmedabad is [illegible] by ICMR and [illegible] for COVID-19 [illegible]

Lab Reports & Advisory Services	Contact Numbers
Biochemistry & Immunology	079-40408120
Microbiology	079-40408140
Histopathology & Cytology	079-40408132
Hematology & Clinical Pathology	079-40408114
Flow Cytometry, Cytogenetics & [illegible]	079-40408119
Genetics	079-40408121

Other Services	Contact Numbers
Marketing – [illegible] & [illegible] / Dr. [illegible]	[illegible]
Marketing – [illegible]	[illegible]
Billing & Accounts [illegible]	[illegible]
[illegible]	[illegible]
Sample [illegible]	[illegible]

Any [illegible] may also be directed to us [illegible] with [illegible] to the concerned person(s).

Neuberg Supratech Branches in Ahmedabad

[illegible]

Neuberg Supratech Collection Centers in Ahmedabad

[illegible]

Neuberg Supratech Reference Laboratories
"KEDAR", Opposite [illegible] Petrol Pump,
Near Parimal Garden, Ambawadi, Ahmedabad - 380006
Phone : 079-[illegible]
Email : contact@supratechlabs.com
Website : www.neubergsupratech.com

Regd. Office :
Neuberg Supratech Reference Laboratories Private Limited
[illegible]
[illegible], 13, [illegible] Street
Abhiramapuram, Chennai - 600018, Tamil Nadu.
CIN : [illegible]

LABORATORY REPORT

Name	: SAUMITRA MANDAL	Sex/Age	: Male / 33 Years	Case ID	: 40102200599
Ref.By	:	Dis. At	:	Pt. ID	: 3302765
Bill. Loc.	: Aashka hospital			Pt. Loc	:

Reg Date and Time	: 27-Jan-2024 09:43	Sample Type	: Whole Blood EDTA	Mobile No	: 6295604440
Sample Date and Time	: 27-Jan-2024 09:43	Sample Coll. By	:	Ref Id1	: OSP33123
Report Date and Time	: 27-Jan-2024 10:28	Acc. Remarks	: Normal	Ref Id2	: O2349512

TEST	RESULTS	UNIT	BIOLOGICAL REF RANGE	REMARKS
HAEMATOLOGY INVESTIGATIONS				
BLOOD GROUP AND RH TYPING (Erythrocyte Magnetized Technology) (Both Forward and Reverse Group)				
ABO Type	O			
Rh Type	POSITIVE			

Note:(LL-VeryLow,L-Low,H-High,HH-VeryHigh A-Abnormal)

Dr. Shreya Shah
M.D. (Pathologist)

Printed On : 27-Jan-2024 13:17

CAP ACCREDITED

Neuberg Supratech Reference Laboratories Private Limited
"KEDAR" Opposite Krupa Petrol Pump, Near Parimal Garden, Ahmedabad - 380006
079-40408181 / 61618181 contact@supratechlabs.com www.neubergsupratech.com

CONDITIONS OF REPORTING

1. All laboratory investigations have their limitations which are imposed by the limits of sensitivity and specificity of individual assay procedures as well as the quality of the specimen received by the laboratory. Isolated laboratory investigations never confirm the final diagnosis of the disease, but only help in arriving at a diagnosis in conjunction with clinical presentation and other related investigations.

2. The results relate only to the sample(s) received.

3. The test report shall not be reproduced except in full without written consent of the Neuberg Supratech Reference Laboratory (NSRL).

4. For any query in the report, it is suggested to contact the concerned laboratory personnel as suggested in the table to help clarify any reference range interpretation, repeat sampling, refer confirmatory testing, etc. Neuberg Supratech Reference Laboratories (NSRL) follows a procedure of retaining & preserving samples after testing for a stipulated period. After the retention period of the sample, a fresh specimen is requested.

5. Report results are for the information of the referring doctor only.

6. For tests performed on specimens received from non - Neuberg Supratech Reference Laboratory (NSRL) centers within and outside Ahmedabad, it is presumed that the specimen belongs to the patient named or identified, such verification having been carried out at the point of generation of the said specimen.

7. In the requested report, if we find INCONCLUSIVE RESULTS for various technical reasons and the response will appear against the test name followed by detailed comment at the end of the report. It is expected that a fresh specimen will be sent for re-analysis or reporting on the same parameter(s).

8. Neuberg Supratech Reference Laboratories (NSRL) Ahmedabad is accredited by NABL and MAEL for COVID-19 testing.

Kith Report & Advisory Services	Contact Numbers
Biochemistry & Immunology	079-40408130
Microbiology	079-40408143
Histopathology & Cytology	079-40408132
Immunology & Clinical Pathology	079-40408114
Pre-Coagulation, Coagulation & Haematologies	079-40408117
Serology	079-40408161

Other Services	Contact Numbers
Marketing, Clinical Sales & Corporate Affairs - Dr. Amee Shukla	7878009312
Marketing - Ahmedabad - Mr. Sunil Rajpal	9824009311
Billing & Accounts - Mr. Bhavin Apte	9824733015
Home Visits - Hospital Pre-Sample Collection & General Information - Mrs. Sonal Shah	9824405721
Sample Transport - Movement & Report Collection - Mr. Sushil Chauhan	7698009703

For query mail may also be e-mailed directly on contact@supratechlab.com with attention to the concerned personnel.

Neuberg Supratech Branches in Ahmedabad

Swastik Chamber - Ph.: 079-61678111, 6357244307, Satellite - 6356780011/22
Navrangpura - 079-40408181, 9825408202, Bopal - 9277755551/61, Gota - 6357244702
Shivranjani - 9879414214

Neuberg Supratech Collection Centers in Ahmedabad

Shahibaug - 079-23620135, Sola - 079-66743424, Paldi - 6357900405, Thaltej - 079-22804774

Neuberg Supratech Reference Laboratories
"KEDAR" Opposite Bhuge Petrol Pump,
Near Parimal Garden, Ahmedabad - 380006
Phone : 079-40408181 / 61678181
Email : neuberg@supratechlab.com
Website : www.neubergsupratech.com

Regd. Office :
Neuberg Supratech Reference Laboratories Private Limited
[illegible]
Tiruthani Sadhaguli Bhawan, 18, IV Street,
Abiramapuram, Chennai - 600018, Tamil Nadu
CIN : U85192TN2012PTC151987

LABORATORY REPORT

Name : SAUMITRA MANDAL	Sex/Age : Male / 33 Years	Case ID : 40102200599	
Ref.By :	Dis. At :	Pt. ID : 3302766	
Bill. Loc. : Aashka hospital		Pt. Loc :	
Reg Date and Time : 27-Jan-2024 09:43	Sample Type : Spot Urine	Mobile No : 8295604440	
Sample Date and Time : 27-Jan-2024 09:43	Sample Coll. By :	Ref Id1 : OSP33123	
Report Date and Time : 27-Jan-2024 10:56	Acc. Remarks : Normal	Ref Id2 : O2349512	

URINE EXAMINATION (STRIP METHOD AND FLOWCYTOMETRY)

TEST	RESULTS	UNIT	BIOLOGICAL REF RANGE	REMARKS
Physical examination				
Colour	Pale yellow			
Transparency	Clear			
Chemical Examination By Sysmex UC-3500				
Sp.Gravity	>1.025		1.005 - 1.030	
pH	5.50		5 - 8	
Leucocytes (ESTERASE)	Negative		Negative	
Protein	Negative		Negative	
Glucose	Negative		Negative	
Ketone Bodies Urine	Negative		Negative	
Urobilinogen	Negative		Negative	
Bilirubin	Negative		Negative	
Blood	Negative		Negative	
Nitrite	Negative		Negative	
Flowcytometric Examination By Sysmex UF-5000				
Leucocyte	Nil	/HPF	Nil	
Red Blood Cell	Nil	/HPF	Nil	
Epithelial Cell	Present +	/HPF	Present(+)	
Bacteria	Nil	/µL	Nil	
Yeast	Nil	/µL	Nil	
Cast	Nil	/LPF	Nil	
Crystals	Nil	/HPF	Nil	

Note:(LL-VeryLow,L-Low,H-High,HH-VeryHigh ,A-Abnormal)

Dr. Shreya Shah
M.D. (Pathologist)

Printed On : 27-Jan-2024 13:17

CAP ACCREDITED

Neuberg Supratech Reference Laboratories Private Limited
"KEDAR" Opposite Krupa Petrol Pump, Near Parimal Garden, Ahmedabad - 380006
079-40408181 / 61618181 contact@supratechlabs.com www.neubergsupratech.com

LABORATORY REPORT

Name	: SAUMITRA MANDAL	Sex/Age	: Male / 33 Years	Case ID	: 40102200599
Ref.By	:	Dis. At	:	Pt. ID	: 3302765
Bill. Loc.	: Aashka hospital			Pt. Loc	:

Reg Date and Time	: 27-Jan-2024 09:43	Sample Type	: Spot Urine	Mobile No	: 6295604440
Sample Date and Time	: 27-Jan-2024 09:43	Sample Coll. By	:	Ref Id1	: OSP33123
Report Date and Time	: 27-Jan-2024 10:56	Acc. Remarks	: Normal	Ref Id2	: 02349512

Parameter	Unit	Expected value	Result/Notations				
			Trace	+	++	+++	++++
pH	-	4.6-8.0					
SG	-	1.003-1.035					
Protein	mg/dL	Negative (<10)	10	25	75	150	500
Glucose	mg/dL	Negative (<30)	30	50	100	300	1000
Bilirubin	mg/dL	Negative (0.2)	0.2	1	3	6	-
Ketone	mg/dL	Negative (<5)	5	15	50	150	-
Urobilinogen	mg/dL	Negative (<1)	1	4	8	12	-

Parameter	Unit	Expected value	Result/Notifications				
			Trace	+	++	+++	++++
Leukocytes (Strip)	/micro L	Negative (<10)	10	25	100	500	-
Nitrite(Strip)	-	Negative	-	-	-	-	-
Erythrocytes(Strip)	/micro L	Negative (<5)	10	25	50	150	250
Pus cells (Microscopic)	/hpf	<5	-	-	-	-	-
Red blood cells(Microscopic)	/hpf	<2	-	-	-	-	-
Cast (Microscopic)	/lpf	<2	-	-	-	-	-

Note:(LL-VeryLow,L-Low,H-High,HH-VeryHigh ,A-Abnormal)

Dr. Shreya Shah
M.D. (Pathologist)

Printed On : 27-Jan-2024 13:17

CAP ACCREDITED

Neuberg Supratech Reference Laboratories Private Limited
"KEDAR" Opposite Krupa Petrol Pump, Near Parimal Garden, Ahmedabad - 380006
079-40408181 / 61618181 contact@supratechlabs.com www.neubergsupratech.com

CONDITIONS OF REPORTING

1. All laboratory investigations have their limitations which are imposed by the limits of sensitivity and specificity of individual assay procedures as well as the quality of the specimen received for the laboratory. Isolated laboratory investigations never confirm the final diagnosis of the disease, but only help in arriving at a diagnosis in consultation with clinical presentation and other related investigations.

2. The results relate only to the samples as received.

3. The test report shall not be reproduced except in full, without written approval of the Neuberg Supratech Reference Laboratories (NSRL).

4. For any query in the report, it is suggested to contact the concerned laboratory personnel as suggested in the table to help carry out follow-up action (recheck, repeat sampling, other confirmatory testing, etc.). Neuberg Supratech Reference Laboratories (NSRL) follows a procedure of retaining & preserving samples after testing for a stipulated period. After the retention period of the samples, a fresh specimen is required.

5. Report results are for the information of the referring doctor only.

6. For tests performed on specimens received from non - Neuberg Supratech Reference Laboratories (NSRL) locations within and outside Ahmedabad, it is presumed that the specimen belongs to the patient named or identified, even if no such name has been carried out at the point of generation of the sole specimen.

7. A test requested might yield INCOMPLETE RESULTS for various technical reasons and this response will appear against the test name followed by detailed comment at the end of the report. It is expected that a fresh specimen will be sent for the purpose of reporting on the same parameters.

8. Neuberg Supratech Reference Laboratories (NSRL) Ahmedabad is accredited by NABL for COVID-19 testing.

Lab Experts & Advisory Services	Contact Numbers
Biochemistry & Immunology	079-40408130
Microbiology	079-40408145
Histopathology & Cytology	079-40408132
Hematology & Clinical Pathology	079-40408114
Flow Cytometry, Coagulation & Electrochemistry	079-40408117
Genetics	079-40408181

Other Services	Contact Numbers
Marketing, Central Rlds & Corporate Affairs : Dr. Amee Shukla	7878009313
Marketing - Laboratories : Mr. Sunil Parekh	9824002017
Billing & Accounts : Mr. Rajesh Patel	9824726213
Walk Phone : Hospital Sample Collection & General Information : Mr. Sunil Shah	7802400737
Sample Pickup : Home & Health Diagnostic : Mr. Sunil Chauhan	7878019703

Any query may also be directed online at contact@neubergsupratech.com with attention to the concerned personnel.

Neuberg Supratech Branches in Ahmedabad

Satellite Branch - Ph. 079-61218111, 6357244307, Bopal-079-61218111, 6357244307, Bopal - 02717-255881/82, Gota - 6357244306, Maninagar - 079-40408282, 6357244305, Bopal - 02717-255881/82, Gota - 6357244306, Bhuyangdev - 9377923234

Neuberg Supratech Collection Centers in Ahmedabad

Sabarmati - 079-26850124, Chandkheda - 079-26743434, Paldi - 6359000406, Naranpura - 079-27804774

Neuberg Supratech Reference Laboratories
"KEUAN" (opposite Krupin Petrol Pump),
New Pedmal Garden, Ahmedabad - 380006
Phone : 079-40408181 / 61218181
Email : contact@neubergsupratech.com
Website : www.neubergsupratech.com

Regd. Office :
Neuberg Supratech Reference Laboratories Private Limited
(Formerly known as Suraj Diagnostic Laboratory & Research Centre Pvt. Ltd.)
Trivitron Saptrishi's Bhawan, 13, IV Street,
Abhiramapuram, Chennai - 600018, Tamil Nadu
CIN : U85195TN2013PTC091947

Neuberg Supratech
REFERENCE LABORATORIES

LABORATORY REPORT

Name : SAUMITRA MANDAL		Sex/Age : Male / 33 Years	Case ID : 40102200599
Ref.By :		Dis. At :	Pt. ID : 3302785
Bill. Loc. : Aashka hospital			Pt. Loc :
Reg Date and Time	: 27-Jan-2024 09:43	Sample Type : Plasma Fluoride F, Plasma Fluoride PP	Mobile No : 6295604440
Sample Date and Time	: 27-Jan-2024 09:43	Sample Coll. By :	Ref Id1 : OSP33123
Report Date and Time	: 27-Jan-2024 13:12	Acc. Remarks : Normal	Ref Id2 : O2349512

TEST		RESULTS	UNIT	BIOLOGICAL REF RANGE	REMARKS
BIOCHEMICAL INVESTIGATIONS					
Blood Glucose Level (Fasting & Post Prandial)					
Plasma Glucose - F *Photometric,Hexokinase*	H	105.21	mg/dL	70 - 100	
Plasma Glucose - PP *Photometric,Hexokinase*		131.32	mg/dL	70.0 - 140.0	

Reference range has been changed as per recent guidelines of ISPAD 2018.

<100 mg/dL : Normal level

100-<126 mg/dL: Impaired fasting glucoseer guidelines

>=126 mg/dL: Probability of Diabetes, Confirm as per guidelines

Note:(LL-VeryLow,L-Low,H-High,HH-VeryHigh ,A-Abnormal)

Dr. Shreya Shah
M.D. (Pathologist)

Printed On : 27-Jan-2024 13:17

CAP ACCREDITED

Neuberg Supratech Reference Laboratories Private Limited
"KEDAR" Opposite Krupa Petrol Pump, Near Parimal Garden, Ahmedabad - 380006
079-40408181 / 61618181 contact@supratechlabs.com www.neubergsupratech.com

Trip Events & Mobility Services:	Cassini Numbers
Spacecraft & Instruments:	0C9-4D4D8130
Propulsion:	029-4D4D8143
Attitude Control & Cruise:	079-4D4D8132
Navigation & Cruise Planning:	0D9-4D4D8114
Earth-Cassini Communications:	07A-4D4D8112
Science:	0D9-4D4D8161
Cassini Science:	Cassini Numbers
Science Planning & Sequence Integration:	7A4D8D8112
Science Data Processing & Distribution Office:	0E2-7D7D8171
Science Data Processing & Distribution Office:	0E2-7D7D8171
Science Data Processing & Distribution Office:	0E2-7D7D8171
Science Data Processing & Distribution Office:	0E2-7D7D8171
Science Data Processing & Distribution Office:	0E2-7D7D8171
Science Data Processing & Distribution Office:	0E2-7D7D8171
Science Data Processing & Distribution Office:	0E2-7D7D8171

LABORATORY REPORT

Name : SAUMITRA MANDAL	Sex/Age : Male / 33 Years	Case ID : 40102200599	
Ref.By :	Dis. At :	Pt. ID : 3302765	
Bill. Loc. : Aashka hospital		Pt. Loc :	
Reg Date and Time : 27-Jan-2024 09:43	Sample Type : Serum	Mobile No : 8295604440	
Sample Date and Time : 27-Jan-2024 09:43	Sample Coll. By :	Ref Id1 : OSP33123	
Report Date and Time : 27-Jan-2024 13:12	Acc. Remarks : Normal	Ref Id2 : O2349512	

BIOCHEMICAL INVESTIGATIONS

Lipid Profile

TEST		RESULTS	UNIT	BIOLOGICAL REF RANGE	REMARKS
Cholesterol *Colorimetric, CHOD-POD*	H	214.87	mg/dL	110 - 200	
HDL Cholesterol	L	43.3	mg/dL	48 - 77	
Triglyceride *Glycerol Phosphate Oxidase*	H	270.55	mg/dL	<150	
VLDL *Calculated*	H	54.11	mg/dL	10 - 40	
Chol/HDL *Calculated*	H	4.96		0 - 4.1	
LDL Cholesterol *Calculated*	H	117.46	mg/dL	0.00 - 100.00	

NEW ATP III GUIDELINES (MAY 2001). MODIFICATION OF NCEP

LDL CHOLESTEROL	CHOLESTEROL	HDL CHOLESTEROL	TRIGLYCERIDES
Optimal<100	Desirable<200	Low<40	Normal<150
Near Optimal 100-129	Border Line 200-239	High >60	Border High 150-199
Borderline 130-159	High >240	-	High 200-499
High 160-189	-	-	-

- LDL Cholesterol level is primary goal for treatment and varies with risk category and assesment.
- For LDL Cholesterol level Please consider direct LDL value
  Risk assessment from HDL and Triglyceride has been revised. Also LDL goals have changed.
- Detail test interpretation available from the lab
- All tests are done according to NCEP guidelines and with FDA approved kits.
- LDL Cholesterol level is primary goal for treatment and varies with risk category and assesment.

Note:(LL-VeryLow,L-Low,H-High,HH-VeryHigh ,A-Abnormal)

Dr. Shreya Shah
M.D. (Pathologist)

Printed On : 27-Jan-2024 13:17

CAP ACCREDITED

Neuberg Supratech Reference Laboratories Private Limited
"KEDAR" Opposite Krupa Petrol Pump, Near Parimal Garden, Ahmedabad - 380006
079-40408181 / 61618181 contact@supratechlabs.com www.neubergsupratech.com

CONDITIONS OF REPORTING

1. All laboratory investigations have their limitations which are imposed by the limits of sensitivity and specificity of individual tests, procedures as well as the quality of the specimen received by the laboratory. Isolated laboratory investigations never confirm the final diagnosis of the disease, but only help in arriving at a diagnosis in conjunction with clinical presentation and other related investigations.
2. The results relate only to the sample(s) tested.
3. The test report shall not be reproduced except in full, without written approval of the Neuberg Supratech Reference Laboratories (NSRL).
4. For any query of the report, it is suggested to contact the concerned laboratory personnel as supplied in the table to help carry out follow-up action (retesting, repeat sampling, reflex confirmatory testing, etc.). Neuberg Supratech Reference Laboratories (NSRL) has a protocol of retaining & preserving samples after testing for a stipulated period. After the retention period of the sample, a fresh specimen is recollected.
5. Report results are for the information of the referring doctor only.
6. Tests are performed on specimens received from non - Neuberg Supratech Reference Laboratories (NSRL) facilities outside and outside Ahmedabad. It is assumed that the specimen belongs to the patient named or identified, such verification having been carried out prior to or at generation of the said specimen.
7. A test returned might state INCOMPLETE RESULTS for various technical reasons and the response will specify against the test name followed by detailed comment at the end of the report. It is expected that a fresh specimen will be sent for the purpose of reporting on the same parameter(s).
8. Neuberg Supratech Reference Laboratories (NSRL), Ahmedabad, is accredited by NABL and NABL for COVID-19 testing.

Lab Reports & Advisory Services	Contact Numbers
Biochemistry & Immunology	079-40408120
Histopathology	079-40408145
Histopathology & Cytology	079-40408132
Hematology & Clinical Pathology	079-40408114
Blood Chemistry, Coagulation & Electrophoresis	079-40408117
Genetics	079-40408181

Other Services	Contact Numbers
Marketing, Collection Tours & Corporate Affairs : Dr. Ameen Shaikh	7698069812
Marketing - Medical Officer : Mr. Sunil Ferwani	9824002011
Billing & Accounts : Mr. Nilesh Patel	9824728315
Home Visits - Report Inquiries, Sample Collection & General Information : Mrs. Sonal Shah	9824408721
Tender Transport - Travel & Report Dispatch : Mr. Sunil Chauhan	7698027903

For queries, individuals can directly drop an email @suprotech.com with attention to the concerned personnel.

Neuberg Suprotech Branches in Ahmedabad

Shahibaug Branch - Ph. 079-40408111, 6227744307, Satyamnagar - 6356780012/22,
Ashishbagh - 079-40408182, 6244408002, Bopal - 90777-233881/82, Gota - 6227244303
Shivranjani - 9377124164

Neuberg Suprotech Collection Centers in Ahmedabad

Chandkheda - 079-23220134, Chandlodia - 079-23742474, Paldi - 6359905426, Naranpura - 079-22804774

Neuberg Suprotech Reference Laboratories
"KEDAR" Opposite Krupa Petrol Pump,
Near Parimal Garden, Ahmedabad - 380006
Phone : 079-40408181 / 61618181
Email : nsrlbox@suprotechlab.com
Website : www.neubergsuprotech.com

Regd. Office :
Neuberg Suprotech Reference Laboratories Private Limited
Registered Office at Suprotech Research Laboratory & Research Centre Pvt. Ltd.
Tiruvikram Sadhippili Bhawan, 15, IV Street
Abhiramapuram, Chennai - 600018, Tamil Nadu
CIN - U85110TN2011PTC101147

LABORATORY REPORT

Name : SAUMITRA MANDAL	Sex/Age : Male / 33 Years	Case ID : 40102200599	
Ref.By :	Dis. At :	Pt. ID : 3302766	
Bill. Loc. : Aashka hospital		Pt. Loc :	
Reg Date and Time : 27-Jan-2024 09:43	Sample Type : Serum	Mobile No : 6295604440	
Sample Date and Time : 27-Jan-2024 09:43	Sample Coll. By :	Ref Id1 : OSP33123	
Report Date and Time : 27-Jan-2024 12:05	Acc. Remarks : Normal	Ref Id2 : O2349512	

BIOCHEMICAL INVESTIGATIONS

Liver Function Test

TEST	RESULTS	UNIT	BIOLOGICAL REF RANGE	REMARKS
S.G.P.T. *U/V with P5P*	27.43	U/L	16 - 63	
S.G.O.T. *U/V with P5P*	25.97	U/L	15 - 37	
Alkaline Phosphatase *Enzymatic, PNPP-AMP*	114.42	U/L	46 - 116	
Gamma Glutamyl Transferase *L-Gamma-glutamyl-3-carboxy-4-nitroanilide Substrate*	39.65	U/L	0 - 55	
Proteins (Total) *Colorimetric, Biuret*	8.30	gm/dL	6.40 - 8.30	
Albumin *Bromocresol purple*	4.95	gm/dL	3.4 - 5	
Globulin *Calculated*	3.35	gm/dL	2 - 4.1	
A/G Ratio *Calculated*	1.5		1.0 - 2.1	
Bilirubin Total *Photometry*	0.52	mg/dL	0.3 - 1.2	
Bilirubin Conjugated *Diazotization reaction*	0.16	mg/dL	0 - 0.50	
Bilirubin Unconjugated *Calculated*	0.36	mg/dL	0 - 0.8	

Note :(LL-VeryLow,L-Low,H-High,HH-VeryHigh ,A-Abnormal)

Dr. Shreya Shah
M.D. (Pathologist)

Printed On : 27-Jan-2024 13:17

CAP ACCREDITED

Neuberg Supratech Reference Laboratories Private Limited
"KEDAR" Opposite Krupa Petrol Pump, Near Parimal Garden, Ahmedabad - 380006
079-40408181 / 61618181 contact@supratechlabs.com www.neubergsupratech.com

CONDITIONS OF REPORTING

1. All laboratory investigations have their limitations which are imposed by the limits of sensitivity and specificity of individual tests, procedures as well as the quality of the specimen received by the laboratory. Medical laboratory investigations never confirm the final diagnosis of the disease, but only help in arriving at a diagnosis in conjunction with clinical presentation and other related investigations.
2. The results relate only to the samples received.
3. The test report shall not be reproduced even in full without written approval of the Neuberg Supratech Reference Laboratories (NSRL).
4. For any given time period, NSRL suggests to permit the consented inventory mentioned in suggests in the table to test item verification after receiving, repeat sending, refer confirmation testing, etc., Neuberg Supratech Reference Laboratories (NSRL) refers to procedure of retaining & preserving samples after testing for a stipulated period after the reported period of the sample or test specimen is received.
5. Report results are for the information of the referring doctor only.
6. All tests performed on samples being received from out – Neuberg Supratech Reference Laboratories (NSRL) is assume in this and outside transactions, it is assumed that the specimen belongs to the patient named or identified, such verification having been carried out at the point of generation of the sole specimen.
7. A test recovered might have an INCOMPLETE RESULTS for various technical reasons and this response will occur as per the test name followed by detailed comment at the end of the report. It is suggested that a fresh specimen will be taken for the purpose of resolving all the same comments.
8. Neuberg Supratech Reference Laboratories (NSRL) Ahmedabad is recognized, CDHS and NABL for COVID-19 testing.

Lab Reports & Advisory Services	Contact Numbers
Biochemistry & Immunology	079-40408130
Hematology	079-40408145
Histopathology & Cytology	079-40408132
Immunology & Clinical Pathology	079-40408134
Pre-Customer Cooperation & Performance	079-40408117
Complaints	079-40408151

Other Services	Contact Numbers
Marketing, Corporate Tie-Ups & Collection Agent Dr. Amar Patel	7878009813
Marketing – Laboratories, Hospitals, Nursing Homes	9924003011
Billing & Accounts – Mr. Pritesh Patel	8024718375
Marketing – Medical Representative Collection & General Information – Mr. Sunil Shah	7624408731
Service Complaints – Product & Report Guidance – Mr. Rajesh Chauhan	7878009902

Kindly mail us at email@neubergsupratech.com with attention to the concerned personnel.

Neuberg Supratech Branches in Ahmedabad

Corporate Branch – 4th Floor, 079-40408111, +91-7744407 Bhavnagar – 6393178001/22
Navrangpura – 079-40408282, 2640 Bopal – 0277-225681 B2 Gota – 6237244300
Bhuvanagar – 8577022444

Neuberg Supratech Collection Centers in Ahmedabad

Satellite – 079-4026 Sola – 079-2673 Paldi – 6357900406 Vastrapur – 079-2280

Neuberg Supratech Reference Laboratories
"AEDSR" Opposite Royal Petrol Pump,
Near Parimal Garden, Ahmedabad – 380006
Phone : 079-40408181 / 40408181
Email : contact@neubergsupratech.com
Website : www.neubergsupratech.com

Regd. Office :
Neuberg Supratech Reference Laboratories Private Limited
(Formerly known as Suryodaya Diagnostic Laboratory & Research Institute Private Limited)
Triathlon Sachiyani Bhawan, 18, IV Street,
Abhiramapuram, Chennai – 600018, Tamil Nadu
CIN : U85195TN2018PTC121987

Neuberg Supratech
REFERENCE LABORATORIES

LABORATORY REPORT

Name	: SAUMITRA MANDAL	Sex/Age	: Male / 33 Years	Case ID	: 40102200599
Ref.By	:	Dis. At	:	Pt. ID	: 3302765
Bill. Loc.	: Aashka hospital			Pt. Loc	:

Reg Date and Time	: 27-Jan-2024 09:43	Sample Type	: Serum	Mobile No	: 6295604440
Sample Date and Time	: 27-Jan-2024 09:43	Sample Coll. By	:	Ref Id1	: OSP33123
Report Date and Time	: 27-Jan-2024 11:51	Acc. Remarks	: Normal	Ref Id2	: O2349512

TEST	RESULTS	UNIT	BIOLOGICAL REF RANGE	REMARKS
BUN (Blood Urea Nitrogen) *GLDH*	12.3	mg/dL	8.90 - 20.60	
Creatinine	0.92	mg/dL	0.50 - 1.50	
Uric Acid *Uricase*	7.00	mg/dL	3.5 - 7.2	

Note:(LL-VeryLow,L-Low,H-High,HH-VeryHigh ,A-Abnormal)

Dr. Shreya Shah
M.D. (Pathologist)

Printed On : 27-Jan-2024 13:17

CAP ACCREDITED

Neuberg Supratech Reference Laboratories Private Limited
"KEDAR" Opposite Krupa Petrol Pump, Near Parimal Garden, Ahmedabad - 380006
079-40408181 / 61618181 contact@supratechlabs.com www.neubergsupratech.com

CONDITIONS OF REPORTING

1. All laboratory investigations have inherent limitations which are imposed by the limits of sensitivity and specificity of individual assay procedures as well as the quality of the specimen received by the laboratory. Various laboratory investigations never confirm the final diagnosis of the disease, but only help in arriving at a diagnosis in conjunction with clinical examination and other related investigations.
2. The test results refer to the sample(s) received.
3. The test report(s) may not be reproduced except in full, without written approval of the Neuberg Supratech Reference Laboratories (NSRL).
4. For any query in the report, it is suggested to contact the concerned laboratory personnel as suggested in the table to help avoid not following proper specimen collection, sample handling, report confidentiality issues, etc. Neuberg Supratech Reference Laboratories (NSRL) follows a procedure of retaining & preserving samples after testing for a stipulated period. After the retention period of the sample, no fresh specimen is requested.
5. Report results are for the information of the referring doctor only.
6. For tests performed on specimens received from non - Neuberg Supratech Reference Laboratories (NSRL) locations (within and outside Ahmedabad), it is presumed that the specimen belongs to the patient named or identified, such verification having been carried out at the point of generation of the sample specimen.
7. In rare instances, might yield INCOMPLETE RESULTS for various technical reasons and this response will appear against the test name followed by detailed comment at the end of the report. It is expected that a fresh specimen will be sent for the purpose of reporting on the same parameter(s).
8. Neuberg Supratech Reference Laboratories (NSRL), Ahmedabad is accredited by NABL and NABL for COVID-19 testing.

Lab Reports & Advisory Services	Contact Numbers
Biochemistry & Immunology	079-40408150
Virology	079-40408145
Haematology & Cytology	079-40408132
Histopathology & Cancer Pathology	079-40408174
Pre-Coagulation, Coagulation & Haemophoresis	079-40408117
Genetics	079-40408181

Other Services	Contact Numbers
Marketing, Clinical Trial & Corporate Affairs - Dr. Ankur Bhatia	7969009813
Marketing - Corporate Tie-Ups, Sales Promotion	9824000311
Billing & Accounts - Mr. Pritesh Patel	9824723313
Lab Inquiries / Enquiries for Female Consultant & General Inquiries - Mrs. Sonal Shah	9824408721
Sample Transport - Pickup & Report Delivery - Mr. Sunil Chauhan	7878009900

In any event, may be directed to the Medical Officer at sonal@supratechlab.com with attention to the concerned personnel.

Neuberg Supratech Branches in Ahmedabad

South Bopal - Ph. 079-61818111, 63573-44007, Satellite - 63567800122, Maninagar - 079-40408183, 25430802, Bopal - 02717-225881/82, Gota - 63572-44303, Bhuyangdev - 63573-44024

Neuberg Supratech Collection Centers in Ahmedabad

Chandkheda - 079-23400134, Thaltej - 079-26723-34, Paldi - 63599-00406, Naroda - 079-22804774

Neuberg Supratech Reference Laboratories
"KEBAR" Opposite Kranti Petrol Pump,
Near Ramol Garden, Ahmedabad - 382405
Phone : 079-40408181 - 61818181
Email : mailbox@supratechlab.com
Website : www.neubergsupratech.com

Regd. Office :
Neuberg Supratech Reference Laboratories Private Limited
[illegible]
Trustram Seethapathi Chambers, 13, IV Street
Abhiramapuram, Chennai - 600018, Tamil Nadu
CIN - U85190TN2011PTC131967

LABORATORY REPORT

Name : SAUMITRA MANDAL		Sex/Age : Male / 33 Years	Case ID : 40102200599
Ref.By :		Dis. At :	Pt. ID : 3302765
Bill. Loc. : Aashka hospital			Pt. Loc :
Reg Date and Time : 27-Jan-2024 09:43	Sample Type : Whole Blood EDTA		Mobile No : 6295604440
Sample Date and Time : 27-Jan-2024 09:43	Sample Coll. By :		Ref Id1 : OSP33123
Report Date and Time : 27-Jan-2024 10:52	Acc. Remarks : Normal		Ref Id2 : O2349512

TEST	RESULTS	UNIT	BIOLOGICAL REF RANGE	REMARKS
Glycated Haemoglobin Estimation				
HbA1C	4.93	% of total Hb	<5.7: Normal 5.7-6.4: Prediabetes >=6.5: Diabetes	
Estimated Avg Glucose (3 Mths) *Calculated*	94.79	mg/dL	Not available	

Please Note change in reference range as per ADA 2021 guidelines.

Interpretation :

HbA1C level reflects the mean glucose concentration over previous 8-12 weeks and provides better indication of long term glycemic control.

Levels of HbA1C may be low as result of shortened RBC life span in case of hemolytic anemia.

Increased HbA1C values may be found in patients with polycythemia or post splenectomy patients.

Patients with Homozygous forms of rare variant Hb(CC,SS,EE,SC) HbA1c can not be quantitated as there is no HbA.

In such circumstances glycemic control can be monitored using plasma glucose levels or serum Fructosamine.

The A1c target should be individualized based on numerous factors, such as age, life expectancy,comorbid conditions, duration of diabetes, risk of hypoglycemia or adverse consequences from hypoglycemia, patient motivation and adherence.

Note:(LL-VeryLow,L-Low,H-High,HH-VeryHigh ,A-Abnormal)

Dr. Shreya Shah
M.D. (Pathologist)

Printed On : 27-Jan-2024 13:17

CAP ACCREDITED

Neuberg Supratech Reference Laboratories Private Limited
"KEDAR" Opposite Krupa Petrol Pump, Near Parimal Garden, Ahmedabad - 380006
079-40408181 / 61618181 contact@supratechlabs.com www.neubergsupratech.com

CONDITIONS OF REPORTING

1. At laboratory investigations have their limitations which are imposed by the nature of sampling and operation of individual tests, procedures as well as the quality of the specimen received by the laboratory. Isolated laboratory investigations rarely confirm the final diagnosis of the disease, but only help in arriving at a diagnosis in conjunction with clinical assessment and other relevant investigations.
2. The results relate only to the sample(s) tested.
3. The test report shall not be reproduced except in full, without written approval of the Neuberg Supratech Reference Laboratories (NSRL).
4. For any query in the report, it is suggested to contact the concerned laboratory personnel as supplied in the table below within 7 days from the date of receipt of report (repeat sampling, retest confirmatory testing, etc.). Neuberg Supratech Reference Laboratories (NSRL) follows a procedure of retaining & preserving samples after testing for a prescribed period. After the retention period of the sample, a fresh sample is required.
5. Report results are for the information of the referring medical file.
6. For tests performed on specimens received from non - Neuberg Supratech Reference Laboratory (NSRL) collection centers and outside Ahmedabad, it is presumed that the specimen belongs to the patient named or identified, such verification having been carried out at the point of generation of the sample/specimen.
7. A test requested might yield INCOMPLETE RESULTS for various technical reasons and NSL reserves will report results the last name followed by detailed comment at the end of the report. It is suggested that a fresh specimen will be taken for more accurate or reporting on the same parameters.
8. Neuberg Supratech Reference Laboratories (NSRL) participates in various IQAS and PEQAS for COVID-19 testing.

Job Enquiry & Affiliate Services	Contact Numbers
Biochemistry & Immunology	079-40400120
Hematology	079-26308145
Histopathology & Cytology	079-40400130
Immunology & Clinical Pathology	079-40400111
Post Graduate Cooperation & Backbone Lab	079-40400117
Cancer Lab	079-26308151

Other Services	Contact Numbers
Marketing, Client Care & Corporate Affairs - Dr. Ankur Gupta	7878100811
Marketing - Ahmedabad - Mr. Sunil Patwari	9824300811
Billing & Accounts - Mr. Pinkesh Patel	9824712811
Logistics - Inward, for Sample Collection & General Movement - Mr. Tushar Shah	9824455811
Sample Formation - Physical Report Dispatch - Mr. Rajesh Chauhan	7948509811

Enquiries may also be directed above or at contact@neubergsupratech.com with attention to the concerned personnel.

Neuberg Supratech Branches in Ahmedabad

Gujarat, Bhavnagar - Ph. 0278-2412171, 2427242322, Rajkot - 2456780011, 22, Jamnagar - 0288-2662222, 2562222, Bapu - 02717-232891/92, Gota - 2427142300, Bhuvangiri - 2276232304

Neuberg Supratech Collection Centers in Ahmedabad

Thaltej - 079-26301241, Bopal - 079-26714574, Prahlad - 6285900405, Naroda - 079-22504774

Neuberg Supratech Reference Laboratories
(NEDART Opposite Bhojna Petrol Pump,
Near Parimal Garden, Ahmedabad - 380006)
Phone - 079-26308151 / 41418151
Email - contact@supratechlab.com
Website - www.neubergsupratech.com

Regd. Office:
Neuberg Supratech Reference Laboratories Private Limited
(Formerly known as Dr. Patel's Medical Laboratory & Research Institute Pvt. Ltd.)
Talwalkar Sentinelle Bhawan, 13, IV Street
Abhiramapuram, Chennai - 600018, Tamil Nadu
CIN : U85110TN2012PTC091947

LABORATORY REPORT

Name : SAUMITRA MANDAL		Sex/Age : Male / 33 Years	Case ID : 40102200599
Ref.By :		Dis. At :	Pt. ID : 3302765
Bill. Loc. : Aashka hospital			Pt. Loc :
Reg Date and Time : 27-Jan-2024 09:43	Sample Type : Serum		Mobile No : 6295604440
Sample Date and Time : 27-Jan-2024 09:43	Sample Coll. By :		Ref Id1 : OSP33123
Report Date and Time : 27-Jan-2024 11:07	Acc. Remarks : Normal		Ref Id2 : O2349512

TEST	RESULTS	UNIT	BIOLOGICAL REF RANGE	REMARKS
Thyroid Function Test				
Triiodothyronine (T3)	**108.39**	ng/dL	70 - 204	
Thyroxine (T4) CMIA	**6.74**	ng/dL	4.87 - 11.72	
TSH CMIA	**2.12**	µIU/mL	0.4 - 4.2	

INTERPRETATIONS

- Circulating TSH measurement has been used for screening for euthyroidism, screening and diagnosis for hyperthyroidism & hypothyroidism. Suppressed TSH (<0.01 µIU/mL) suggests a diagnosis of hyperthyroidism and elevated concentration (>7 µIU/mL) suggest hypothyroidism. TSH levels may be affected by acute illness and several medications including dopamine and glucocorticoids. Decreased (low or undetectable) in Graves disease. Increased in TSH secreting pituitary adenoma (secondary hyperthyroidism), PRTH and in hypothalamic disease thyrotropin (tertiary hyperthyroidism). Elevated in hypothyroidism (along with decreased T4) except for pituitary & hypothalamic disease.
- Mild to modest elevations in patient with normal T3 & T4 levels indicates impaired thyroid hormone reserves & incipent hypothyroidism (subclinical hypothyroidism).
- Mild to modest decrease with normal T3 & T4 indicates subclinical hyperthyroidism.
- Degree of TSH suppression does not reflect the severity of hyperthyroidism, therefore, measurement of free thyroid hormone levels is required in patient with a supressed TSH level.

CAUTIONS

Sick, hospitalized patients may have falsely low or transiently elevated thyroid stimulating hormone.
Some patients who have been exposed to animal antigens, either in the environment or as part of treatment or imaging procedure, may have circulating antianimal antibodies present. These antibodies may interfere with the assay reagents to produce unreliable results.

TSH ref range in pregnancy	Reference range (microIU/ml)
First trimester	0.24 - 2.00
Second trimester	0.43-2.2
Third trimester	0.8-2.5

Note:(LL-VeryLow,L-Low,H-High,HH-VeryHigh ,A-Abnormal)

Dr. Shreya Shah
M.D. (Pathologist)

Printed On : 27-Jan-2024 13:17

CAP ACCREDITED

Neuberg Supratech Reference Laboratories Private Limited
"KEDAR" Opposite Krupa Petrol Pump, Near Parimal Garden, Ahmedabad - 380006
079-40408181 / 61618181 contact@supratechlabs.com www.neubergsupratech.com

CONDITIONS OF REPORTING

1. All laboratory investigations have their limitations which are imposed by the nature of sensitivity and specificity of individual assay procedures as well as the quality of the specimen received by the laboratory. Isolated laboratory investigations never confirm the final diagnosis of the disease, but only help in arriving at a diagnosis in conjunction with clinical presentation and other related investigations.
2. The results relate only to the sample tested.
3. The test report shall not be reproduced extract in full, without written approval of the Neuberg Supratech Reference Laboratories (NSRL).
4. For any query in the report, it is suggested to contact the concerned laboratory personnel as suggested in the table to help carry out follow-up action (retesting, repeat sampling, other confirmatory testing, etc). Neuberg Supratech Reference Laboratories (NSRL) follows a procedure of retaining & preserving samples after testing for a stipulated period, after the retention period of the sample, a fresh specimen is requested.
5. Report results are for the information of the referring doctor only.
6. For tests performed on specimens received from non - Neuberg Supratech Reference Laboratories (NSRL) locations within and outside Ahmedabad, it is presumed that the specimen belongs to the patient named or identified, such verification having been carried out at the point of generation of the sample specimen.
7. A test requested might yield INCOMPLETE RESULTS for various technical reasons and this response will appear against the test name followed by detailed comment at the end of the report. It is advised that a fresh specimen will be sent for the purpose of repeating on the same parameters.
8. Neuberg Supratech Reference Laboratories (NSRL) Ahmedabad is accredited by NABL and NABL for COVID-19 testing.

Lab Reports & Advisory Services	Contact Numbers
Biochemistry & Immunology	079-40408120
Microbiology	079-40408145
Histopathology & Cytology	079-40408152
Hematology & Clinical Pathology	079-40408114
Flow Cytometry, Coagulation & Electrophoresis	079-40408117
Genetics	079-40408161

Other Services	Contact Numbers
Marketing, Clinical Trials & Corporate Affairs - Dr. Amee Shukla	7698009914
Marketing - Laboratories - Mr. Sunil Panchal	9824009011
Billing & Accounts - Mr. Rinish Patel	9824728133
Client Care - Results for Sample Collection & General Information - Mrs. Tanvi Shah	9824408727
Sample Transport / Pickup & Report Dispatch - Mr. Sunil Chauhan	7698009903

Any queries may also be directed online on contact@supratechlabs.com with attention to the concerned personnel.

Neuberg Supratech Branches in Ahmedabad

Sindhu Bhavan - Ph : 079-61618111, 6357244307, Satellite - 6356780001/22, Maninagar - 079-40408182, 15450602, Bopal - 02717-209987/82, Gota - 6357244302, Bhuyangdev - 7879624027

Neuberg Supratech Collection Centers in Ahmedabad

Shivranjani - 079-26620154, Shyamal - 079-26720434, Paldi - 6359900405, Naranpura - 079-22804774

Neuberg Supratech Reference Laboratories
"KEDAR" Opposite Krupa Petrol Pump,
Near Parimal Garden, Ahmedabad - 380006
Phone : 079-40408181 - 61718181
Email : contact@supratechlabs.com
Website : www.neubergsupratech.com

Regd. Office :
Neuberg Supratech Reference Laboratories Private Limited
(Formerly known as Neuberg Supratech Reference & Research Institute Private Limited)
Tower-A, Sapphire, Bhawan, 15, IV Street,
Abhiramapuram, Chennai - 600018, Tamil Nadu
CIN : U85191TN2013PTC151947

LABORATORY REPORT

Name : SAUMITRA MANDAL		Sex/Age : Male / 33 Years	Case ID : 40102200599
Ref.By :		Dis. At :	Pt. ID : 3302765
Bill. Loc. : Aashka hospital			Pt. Loc :
Reg Date and Time	: 27-Jan-2024 09:43	Sample Type : Serum	Mobile No : 6295604440
Sample Date and Time	: 27-Jan-2024 09:43	Sample Coll. By :	Ref Id1 : OSP33123
Report Date and Time	: 27-Jan-2024 11:07	Acc. Remarks : Normal	Ref Id2 : O2349512

Interpretation Note:
Ultra sensitive-thyroid-stimulating hormone (TSH) is a highly effective screening assay for thyroid disorders. In patients with an intact pituitary-thyroid axis, s-TSH provides a physiologic indicator of the functional level of thyroid hormone activity. Increased s-TSH indicates inadequate thyroid hormone, and suppressed s-TSH indicates excess thyroid hormone.Transient s-TSH abnormalities may be found in seriously ill, hospitalized patients, so this is not the ideal setting to assess thyroid function. However, even in these patients, s-TSH works better than total thyroxine (an alternative screening test). When the s-TSH result is abnormal, appropriate follow-up tests T4 & free T3 levels should be performed. If TSH is between 5.0 to 10.0 & free T4 & free T3 level are normal then it is considered as subclinical hypothyroidism which should be followed up after 4 weeks & If TSH is > 10 & free T4 & free T3 level are normal then it is considered as overt hypothyroidism.
Serum triiodothyronine (T3) levels often are depressed in sick and hospitalized patients, caused in part by the biochemical shift to the production of reverse T3. Therefore, T3 generally is not a reliable predictor of hypothyroidism. However, in a small subset of hyperthyroid patients, hyperthyroidism may be caused by overproduction of T3 (T3 toxicosis). To help diagnose and monitor this subgroup, T3 is measured on all specimens with suppressed s-TSH and normal FT4 concentrations.
Normal ranges of TSH & thyroid hormons vary according trimester in pregnancy.

TSH ref range in Pregnacy	Reference range (microIU/ml)
First trimester	0.24 - 2.00
Second trimester	0.43-2.2
Third trimester	0.9-2.5

	T3	T4	TSH
Normal Thyroid function	N	N	N
Primary Hyperthyroidism	↑	↑	↓
Secondary Hyperthyroidism	↑	↑	↑
Grave's Thyroiditis	↑	↑	↑
T3 Thyrotoxicosis	↑	N	N/↓
Primary Hypothyroidism	↓	↓	↑
Secondary Hypothyroidism	↓	↓	↓
Subclinical Hypothyroidism	N	N	↑
Patient on treatment	N	N/↑	↓

---------- End Of Report ----------

For test performed on specimens received or collected from non-NSRL locations, it is presumed that the specimen belongs to the patient named or identified as labeled on the container/test request and such verification has been carried out at the point generation of the said specimen by the sender. NSRL will be responsible Only for the analytical part of test carried out. All other responsibility will be of referring Laboratory.

Note:(LL-VeryLow,L-Low,H-High,HH-VeryHigh ,A-Abnormal)

Dr. Shreya Shah
M.D. (Pathologist)

Printed On : 27-Jan-2024 13:17

CAP ACCREDITED

Neuberg Supratech Reference Laboratories Private Limited
"KEDAR" Opposite Krupa Petrol Pump, Near Parimal Garden, Ahmedabad - 380006
079-40408181 / 61618181 contact@supratechlabs.com www.neubergsupratech.com

CONDITIONS OF REPORTING

1. All laboratory investigations have their limitations which are imposed by the limits of sensitivity and specificity of individual assay procedures as well as the quality of the specimen received by the laboratory. Isolated laboratory investigations never confirm the final diagnosis of the disease, but only help in arriving at a diagnosis in conjunction with proper presentation and other related investigations.
2. The results relate only to the samples received.
3. The test report shall not be reproduced except in full without prior written approval of the Neuberg Supratech Reference Laboratories (NSRL).
4. For any query in the report, it is suggested to submit the concerned laboratory document as appeared in the table to help clear out reference order, processing, reader sampling, reflex confirmation testing, etc. Neuberg Supratech Reference Laboratories (NSRL) follows a procedure of retaining 3 preserving samples after reporting for a mutually agreed period. After the retention period of the sample, a fresh specimen is required.
5. Report results are for the information of the referring doctor only.
6. Partial collection or specimens received from non-Neuberg Supratech Reference Laboratories (NSRL) locations (within and outside Ahmedabad) NSRL presumes that the specimen belongs to the patient named or identified, such verification having been carried out at the point of collection of the sent specimen.
7. In test requisitions marked with INCOMPLETE RESULTS for various technical reasons and only response will appear against the test name followed by detailed comment of the end of the report. It is expected that a fresh specimen will be sent for the purpose of reporting on the same parameters.
8. Neuberg Supratech Reference Laboratories (NSRL) Ahmedabad is accredited by [illegible] and NABL for COVID-19 testing.

Sub Reports & Advisory Services	Contact Numbers
Biochemistry & Immunology	[illegible]
Microbiology	[illegible]
Histopathology & Cytology	[illegible]
Hematology & Clinical Pathology	[illegible]
Flow Cytometry, Coagulation & Immunology	[illegible]
Genetics	[illegible]

Other Services	Contact Numbers
Marketing, Clinical Quality & Corporate Affairs – Dr. Amee Shukla	[illegible]
Operations – Laboratories – Mr. Sunil Parmar	[illegible]
Billing & Accounts – Mr. Tejas Patel	[illegible]
Test Enquiry, Results & Report Delivery & General Information – Mr. Sonal Shah	[illegible]
Sample Pickup – Home & Report Dispatch – Mr. Sudhir Chauhan	[illegible]

For queries, mail can be directed on the contact@supratechlabs.com with attention to the concerned personnel.

Neuberg Supratech Branches in Ahmedabad

[illegible]

Neuberg Supratech Collection Centers in Ahmedabad

[illegible]

Neuberg Supratech Reference Laboratories
"KEDAR" Opposite Kisan Parivar Pump,
Near Parimal Garden, Ahmedabad - 380006
Phone : [illegible]
Email : [illegible]
Website : [illegible]

Head Office
Neuberg Supratech Reference Laboratories Private Limited
[illegible]
Trivedi Sankalp Bhawan, 13, IV Floor,
Ahmeepurna, Chandlodia, Sola Road,
CIN : [illegible]

Aashka Hospitals Ltd.
Between Sargasan and Reliance Cross Roads
Sargasan, Gandhinagar - 382421. Gujarat, India
Phone: 079-29750750, +91-7575006000 / 9000
Emergency No.: +91-7575007707 / 9879752777
www.aashkahospitals.in
CIN: L85110GJ2012PLC072647

aashka HOSPITAL

PATIENT NAME:SAUMITRA MANDAL
GENDER/AGE:Male / 32 Years
DOCTOR:
OPDNO:OSP33123

DATE:27/01/24

X-RAY CHEST PA

Both lung fields show increased broncho-vascular markings.
No evidence of collapse, consolidation, mediastinal lymph adenopathy, soft tissue infiltration or pleural effusion is seen.
Both hilar shadows and C.P. angles are normal.
Heart shadow appears normal in size. Aorta appears normal.
Bony thorax and both domes of diaphragm appear normal.
No evidence of cervical rib is seen on either side.

DR. SNEHAL PRAJAPATI
CONSULTANT RADIOLOGIST

Aashka Hospitals Ltd.
Between Sargasan and Reliance Cross Roads
Sargasan, Gandhinagar - 382421. Gujarat, India
Phone: 079-29750750, +91-7575006000 / 9000
Emergency No.: +91-7575007707 / 9879752777
www.aashkahospitals.in
CIN: L85110GJ2012PLC072643

aashka HOSPITAL

PATIENT NAME:SAUMITRA MANDAL
GENDER/AGE:Male / 32 Years
DOCTOR:
OPDNO:OSP33123

DATE:27/01/24

SONOGRAPHY OF ABDOMEN AND PELVIS

LIVER: Liver appears normal in size and shows increased parenchymal echoes. No evidence of focal lesion is seen. No evidence of dilated IHBR is seen. Intrahepatic portal radicles appear normal. No evidence of solid or cystic mass lesion is seen.

GALL BLADDER: Gall bladder is physiologically distended and appears normal. No evidence of calculus or changes of cholecystitis are seen. No evidence of pericholecystic fluid collection is seen. CBD appears normal.

PANCREAS: Pancreas appears normal in size and shows normal parenchymal echoes. No evidence of pancreatitis or pancreatic mass lesion is seen.

SPLEEN: Spleen appears normal in size and shows normal parenchymal echoes. No evidence of focal or diffuse lesion is seen.

KIDNEYS: Both kidneys are normal in size, shape and position. Both renal contours are smooth. Cortical and central echoes appear normal. Bilateral cortical thickness appears normal. No evidence of renal calculus, hydronephrosis or mass lesion is seen on either side. No evidence of perinephric fluid collection is seen.

Right kidney measures about 9.4 x 4.0 cms in size.
Left kidney measures about 9.7 x 4.2 cms in size.

No evidence of suprarenal mass lesion is seen on either side.

Aorta, IVC and para aortic region appears normal.
No evidence of ascites is seen.

BLADDER: Bladder is normally distended and appears normal. No evidence of bladder calculus, diverticulum or mass lesion is seen. Prevoid bladder volume measures about 60 cc.

PROSTATE: Prostate appears normal in size and shows normal parenchymal echoes. No evidence of pathological calcification or solid or cystic mass lesion is seen.
Prostate volume measures about 16 cc.

COMMENT: Grade I fatty changes in liver.
Normal sonographic appearance of GB; Pancreas, spleen, kidneys, bladder and prostate.

DR. SNEHAL PRAJAPATI
CONSULTANT RADIOLOGIST

Mandal
ID: saumitra

27.01.2024 11:41:33 AM
AASHKA HOSPITAL LTD.
SARGASAN
GANDHINAGAR

Location: 1
Order Number:
Indication:
Medication 1:
Medication 2:
Medication 3:

Room:

84 bpm
– / – mmHg

Technician:
Ordering Ph:
Referring Ph:
Attending Ph:

QRS :	86 ms
QT / QTcBaz :	336 / 397 ms
PR :	126 ms
P :	96 ms
RR / PP :	716 / 714 ms
P / QRS / T :	44 / -38 / 14 degrees

Normal sinus rhythm
Left axis deviation
Voltage criteria for left ventricular hypertrophy
Abnormal ECG

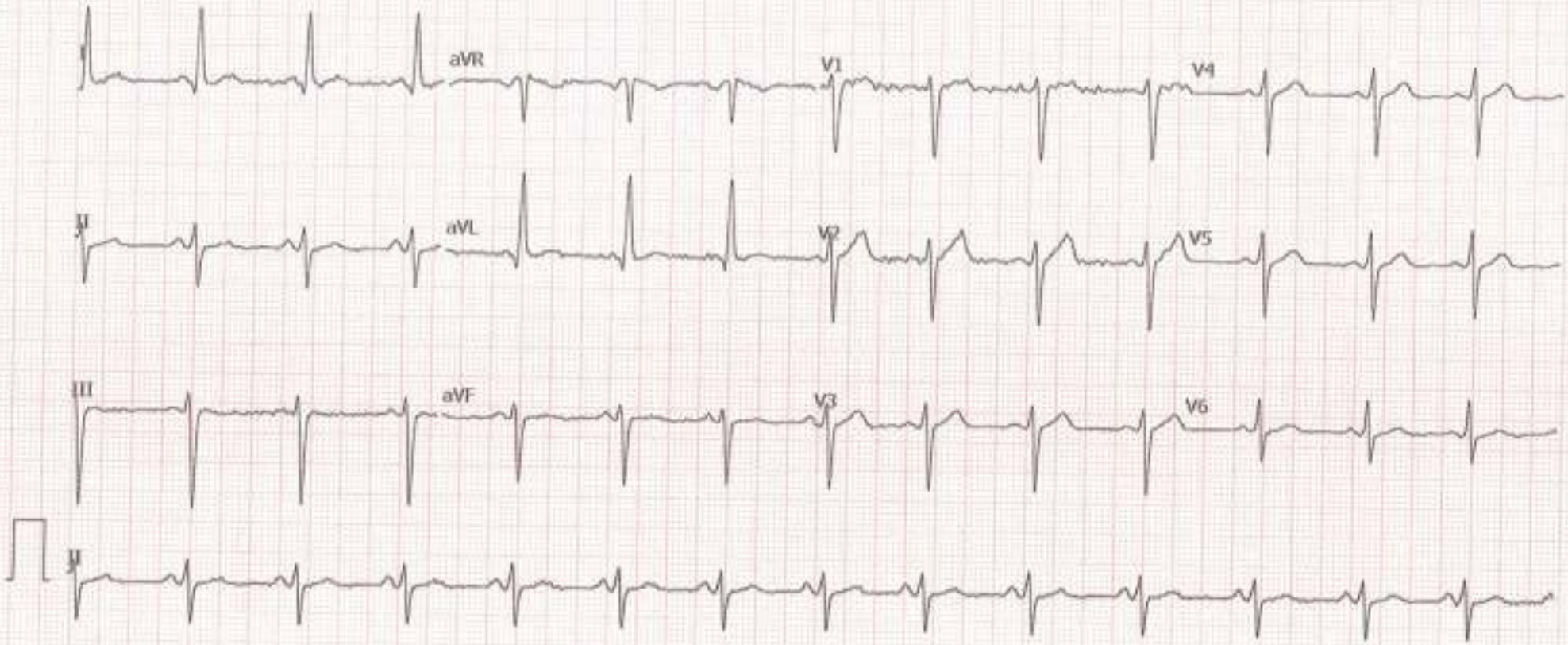

Unconfirmed