

**OP Slip**

UHID No :- UD-232419784      OP No :- OP-232446733      OP Date :- 23 Mar 2024 2:50F  
 Pt. Name :- Mr DEVENDER SINGH      Age/Sex :- 49 Y/Male      Mob. No :- 9466157599  
 Pay Type :- Emp. Credit      Token No :- NOR. - 51      Paid :- 0.00  
 Deptt. :- GENERAL MEDICINE      Consultant :- Dr ANURAG KAUSHAL (MD)  
 Address :- #1733, SECTOR 8 URBAN ESTATE, KURUKSHETRA      Empanelment :- Mediwheel

**Present Complaints:**

*Not a 490 any chronic illness  
 no burning micturition  
 no burning sensation Bk feet*

**Past/Family History:**

**Drug Allergy (If any):**

**Examination (Vitals):**

*NO PPE PE*

*CNS: S/S (N)  
 Chest: B/LM (S/S)*

BP: 121/76 mmHg RR: 72 B/M  
 Temp: \_\_\_\_\_ SPO2: 97%  
 Weight: 66.5 kg Height: \_\_\_\_\_

**Investigations:**

**Diagnosis:**

*UTI*

**Treatment/Preventive Care/Nutrition Advised:**

*Rp Diet as advised  
 Cap Pantoc → E/S 1 →  
 Tab Levoflox 250 TDS 1-1-1 x5 days  
 Cap Costrum plus OD →  
 x10 days  
 Panheal*

**Dr. Anurag Kaushal**  
MD(Medicine) INTENSIVIST  
1504-HCMS

Out Time:

Doctor Signatures:

**Next Follow-up:**

Nutritional Screening:  Wt. Loss  Loss of Appetite  Muscle Wasting  Delay Wound Healing  Lethargy  Decrease Mobility

**Pain Scale**



**OPD Timing : 10:00 AM - 6:00 PM (Sunday Closed)**



# SHRI BALAJI AROGYAM HOSPITAL

KURUKSHETRA

## Patient Demographics

MR DEVENDER SINGH 49Y

Patient ID: 37351620240323

Gender: M

Performed By: DR RISHABH MARWAH

## Comments

NORMAL CHAMBER DIMENSIONS  
IAS/IVS INTACT  
AORTIC ROOT/MPA NORMAL  
NORMAL VALVE MORPHOLOGY  
NO SIGNIFICANT REGURGITATION  
NO RWMA  
NORMAL SYSTOLIC FUNCTION  
NORMAL DIASTOLIC FUNCTION  
NO CLOT/VEG/PE  
IVC- NORMAL

## Adult Echo: Measurements and Calculations

### 2D

LVIDd (2D)	3.89 cm	LVLs (A4C)	5.7 cm	EF (A4C)	57.4 %
LVPWd (2D)	0.834 cm	LVAAd (A4C)	19.20 cm <sup>2</sup>	IVSd (2D)	0.766 cm
EDV (2D-Teich)	65.5 ml	LVAAs (A4C)	11.40 cm <sup>2</sup>	LA Dimen (2D)	3.2 cm
EDV (2D-Cubed)	58.9 ml	EDV (A4C)	44.8 ml	LA/Ao (2D)	1.19
A4Cd		ESV (A4C)	19.1 ml	AoR Diam (2D)	2.7 cm
LV Vol	44.8 ml				
LV Length	6.75 cm				
LV Area	19.2 cm <sup>2</sup>				
A4Cs		IVS/LVPW (2D)	0.918		
LV Vol	19.1 ml				
LV Length	5.72 cm				
LV Area	11.4 cm <sup>2</sup>				
LVLd (A4C)	6.8 cm	SV (A4C)	25.7 ml		

# Doppler

AV Vmax		MVE/A	0.9	PV Vmax	
Max PG	7 mmHg			Max PG	4 mmHg
Vmax	128 cm/s			Vmax	99.1 cm/s
MV Peak E Vel		Med E` Vel	7.54 cm/s		
Vel	45.6 cm/s				
PG	1 mmHg				
MV Peak A Vel		E/Med E`	6.0		
Vel	50.9 cm/s				
PG	1 mmHg				

# Images

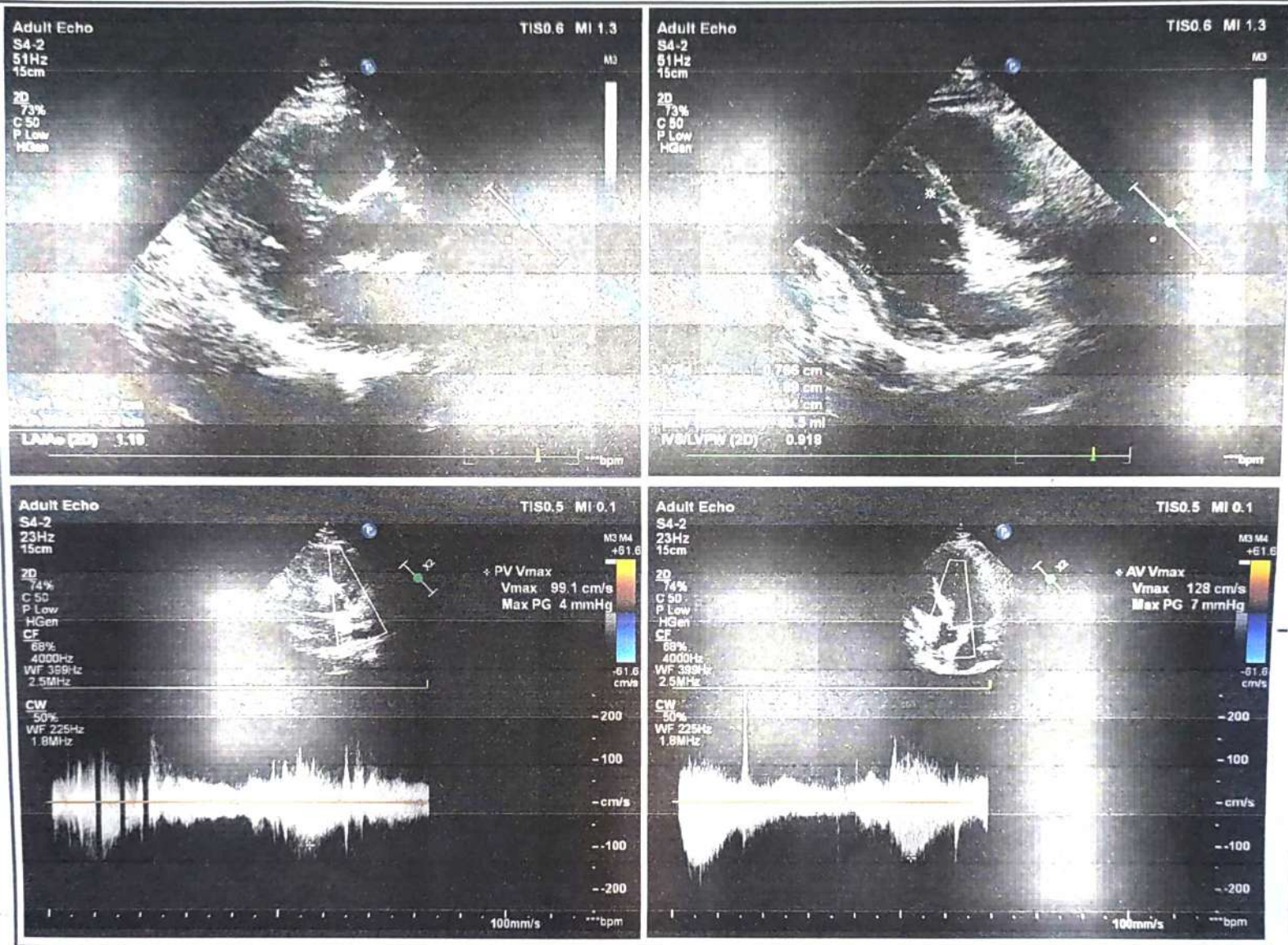

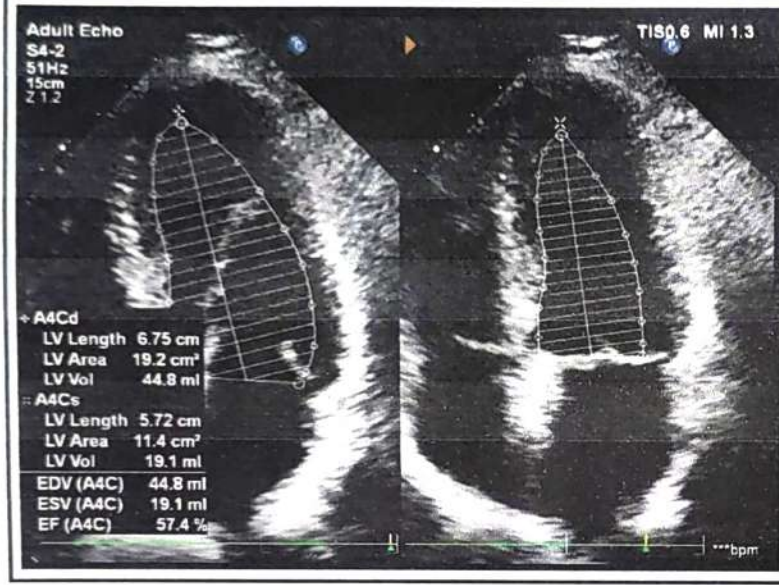
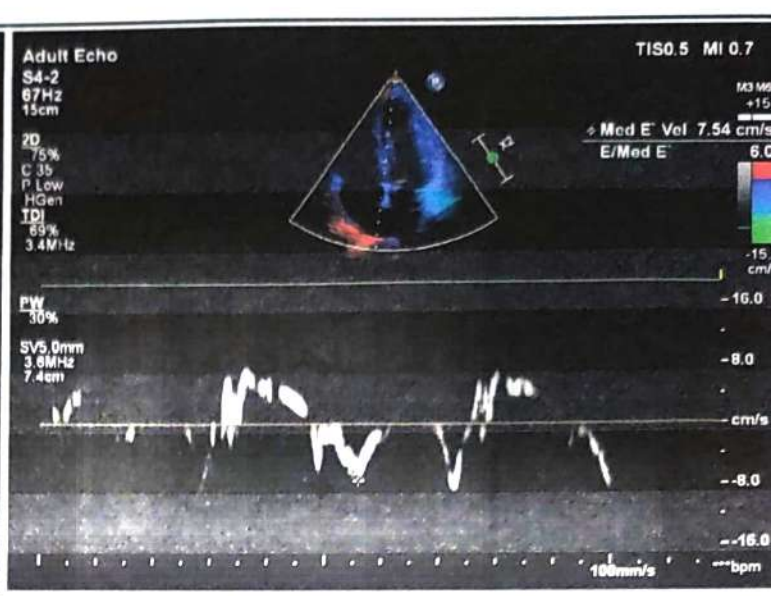
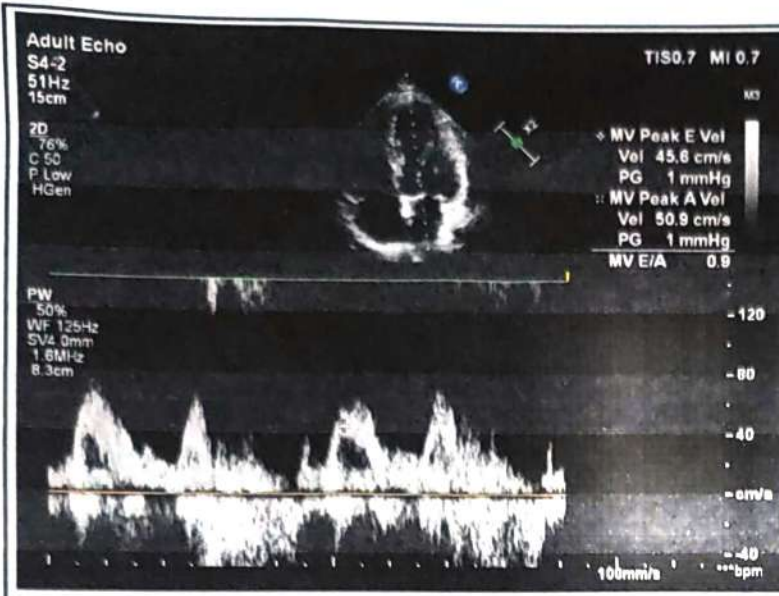

Signature

Signature:  
Name(Print):

**Dr. RISHABH MARWAH**  
MD DM Cardiology  
Consultant Interventional  
Cardiology  
Shri Bala Ji Aarogyam Hospital,  
Reg.No. HN8708

Date:



**SHRI BALAJI**  
**AAROGYAM HOSPITAL**  
**PVT. LTD**

01744-270255  
99926-30762  
99964-44762



Regd. off.: BEHIND OLD BUS STAND, KURUKSHETRA

E-mail : aarogyamkk@gmail.com

CIN : U93000HR2018PTC074193

Typed by: Kajal

PATIENT NAME	MR. DEVENDER SINGH	AGE/SEX	49 Y / MALE
REFERRED BY:	SELF	DATE	23.03.2024

**USG WHOLE ABDOMEN**

**LIVER:**-Is normal in size measuring 11.4 cm and **is mildly coarse in echotexture** with normal outline. No focal lesion is seen in the liver parenchyma. IHBR's are not dilated. The PV is normal.

**GALL BLADDER:** - normal in size and distensibility. **An echogenic focus with posterior acoustic shadowing measuring 16.2 mm is seen in the GB lumen - suggestive of calculus.** The wall thickness is normal. No evidence of any pericholecystic collection is seen.

**CBD** is normal in course and caliber.

**PANCREAS:**-Head and proximal body of pancreas are normal in outline and echotexture. Rest of the pancreas obscured by bowel shadows.

**SPLEEN:** - is normal in size measuring 8.6 cm and echotexture. No focal lesion is seen.

**RIGHT KIDNEY:**-It is normal in size measuring 9.7 x 5.6 cm, normal in position and echotexture. CMD is maintained. The pelvi-calyceal system is compact. No evidence of calculus or hydronephrosis is seen.

**LEFT KIDNEY:**-It is normal in size measuring 9.6 x 5.4 cm, normal in position and echotexture. CMD is maintained. The pelvi-calyceal system is compact. No evidence of calculus or hydronephrosis is seen.

**URINARY BLADDER:**-Is partially distended. No calculus is seen in its lumen. The wall thickness is within normal limits.

**PROSTATE:** - is normal in size, having an approximate volume of 21.8 cc. Echotexture is normal.

No free fluid is seen in abdomen and pelvis.

No evidence of any mesenteric lymphadenopathy noted.

Visualized bowel loops appear unremarkable.

**IMPRESSION:**

- > **MILD COARSELY ECHOTEXTURED LIVER (SUGGESTED: LFT CORRELATION).**
- > **CHOLELITHIASIS.**

**Please Correlate Clinically.**

**DR. ISHA GOYAL,**  
**DMRD (CMC LUDHIANA)**  
**Ex. Fortis Hospital Ludhiana**  
**Consultant Radiologist**





# SBAH PATH LAB

INSIDE SHRI BALAJI AAROGYAM HOSPITAL Pvt. Ltd.  
BEHIND OLD BUS STAND, KURUKSHETRA

E-mail : aarogyamkk@gmail.com



463997073

UHID No :- UD-232419784      Reg No :- 232419784      Print Date : 23-Mar-2024 12:23 PM  
 Receipt No :- 23240026353      Receipt Date :- 23 Mar 2024  
 Patient Name :- Mr DEVENDER SINGH      Father :- DHARAM SINGH      Age/Sex :- 49 Y/M  
 Mobile No :- 9466157599      Consultant :- Dr ANURAG KAUSHAL (MD)  
 Address :- #1733, SECTOR 8 URBAN ESTATE , KURUKSHETRA

## Final Report

Investigations	Observations	Biological Reference Interval	Unit
----------------	--------------	-------------------------------	------

Sample No:232451068

Sample Gnt At: (23 Mar 2024 10:41 AM), Sample Rvd At (23 Mar 2024 10:41 AM), Report Gnt At : (23 Mar 2024 11:35 AM)

### HAEMATOLOGY

#### CBC

WBC	8.26	4.00 - 11.00	10 <sup>3</sup> /mm <sup>3</sup>
RBC	4.31	4.00 - 5.50	million/cumm
Methology / Carm			
HAEMOGLOBIN	14.8	13.00 - 16.00	gm/dl
HCT	45.9	35.00 - 50.00	%
DefaultMethodTwo / test Machine			
MCV(MEAN CELL VOLUME)	93.48	83.00 - 101.00	fl
MCH(MEAN CELL HAEMOGLOBIN)	30.14	27.00 - 32.00	pg
MCHC	32.24	31.50 - 35.00	gm%
RDW-CV	12.1	12.00 - 18.00	%
Method1 / test Machine			
RDW-SD	43.2	37.00 - 56.00	fl
MIC	0.6	0.00 - 20.00	%
Methology / test Machine			
MAC	7.4	2.00 - 10.00	%
PLATELETS	<b>144</b>	150.00 - 450.00	×10 <sup>3</sup> /μL
MPV	<b>13.0</b>	7.40 - 11.00	fl
PCT	0.19	0.15 - 0.40	%
Test Method			
PDW	<b>30.6</b>	11.00 - 20.00	fl
P-LCC	92	44.00 - 140.00	10 <sup>3</sup> /mm <sup>3</sup>
P-LCR	<b>63.95</b>	18.00 - 50.00	%
DLC DIFFERENTIAL LEUCOCYTE COUNT			
NEUTROPHILS	46.8	40.00 - 75.00	%
LYMPHOCYTES	40.8	20.00 - 45.00	%
MONOCYTES	9.7	2.00 - 10.00	%
EOSINOPHILS	2.7	1.00 - 6.00	%
BASOPHILS	0.0	0.00 - 1.00	%

Remarks :-

Sample No:232451069

(Technologist)

*Charu Sethi*

Dr. Charu Sethi Sharma

MD-Pathology

Reg. No. HN-19661

Not valid for Medico Legal Purposes. Advised further clinical correlations



# SBAH PATH LAB



INSIDE SHRI BALAJI AAROGYAM HOSPITAL Pvt. Ltd.  
BEHIND OLD BUS STAND, KURUKSHETRA

E-mail : aarogyamkkr@gmail.com

<b>UHID No</b> :- UD-232419784	<b>Reg No</b> :- 232419784	<b>Print Date</b> : 23-Mar-2024 12:23 PM
<b>Receipt No</b> :- 23240026353	<b>Receipt Date</b> :- 23 Mar 2024	
<b>Patient Name</b> :- Mr DEVENDER SINGH	<b>Father</b> :- DHARAM SINGH	<b>Age/Sex</b> :- 49 Y/M
<b>Mobile No</b> :- 9466157599	<b>Consultant</b> :- Dr ANURAG KAUSHAL (MD)	
<b>Address</b> :- #1733, SECTOR 8 URBAN ESTATE , KURUKSHETRA		

## Final Report

Investigations	Observations	Biological Reference Interval	Unit
----------------	--------------	-------------------------------	------

Sample Gnt At: (23 Mar 2024 10:41 AM) ,Sample Rvd At (23 Mar 2024 10:41 AM) ,Report Gnt At : ( 23 Mar 2024 11:34 AM)

### HAEMATOLOGY

ESR	05	0.00 - 15.00	mm at 1 hr
-----	----	--------------	------------

#### Remarks :-

Sample No:232451070

Sample Gnt At: (23 Mar 2024 10:41 AM) ,Sample Rvd At (23 Mar 2024 10:41 AM) ,Report Gnt At : ( 23 Mar 2024 12:23 PM)

### BIOCHEMISTRY

#### BLOOD SUGAR FASTING & PP

BLOOD SUGAR FASTING	100	70.00 - 110.00	mg/dl
BLOOD SUGAR PP	115	70.00 - 150.00	mg/dl

#### COMPLETE LIPID PROFILE

TOTAL CHOLESTROL	170	120.00 - 200.00	mg/dl
TRIGLYCERIDES	98	35.00 - 160.00	mg/dl
HDL	51	30.00 - 70.00	mg/dl
LDL	99.40	0.00 - 100.00	mg/dl
VLDL CHOLESTEROL	19.60	0.00 - 35.00	mg/dL

#### LFT

TOTAL BILIRUBIN	0.60	0.30 - 1.00	mg/dl
DIRECT BILIRUBIN	0.20	0.00 - 0.30	mg/dl
INDIRECT BILIRUBIN	0.40	0.20 - 0.80	mg/dl
SGOT	31	0.00 - 40.00	U/L
SGPT	22	0.00 - 40.00	U/L
TOTAL PROTIENS	6.1	6.60 - 8.70	gm/dl
ALBUMIN	4.6	3.50 - 5.00	mg/dl
GLOBULIN	1.50	1.50 - 3.60	gms/dl
ALKALINE PHOSPHATE	70	57.00 - 111.00	U/L

<b>BLOOD UREA</b>	17	12.00 - 40.00	mg/dl
-------------------	----	---------------	-------

<b>CREATININE</b>	1.1	0.70 - 1.40	mg/dl
-------------------	-----	-------------	-------

### HAEMATOLOGY

<b>SERUM URIC ACID</b>	4.8	2.50 - 6.00	mg/dl
------------------------	-----	-------------	-------

(Technologist)

*Charu Sethi*

**Dr. Charu Sethi Sharma**

MD-Pathology

Reg. No. HN-19361

Not valid for Medico Legal Purposes. Advised further clinical correlations





# SBAH PATH LAB



INSIDE SHRI BALAJI AAROGYAM HOSPITAL Pvt. Ltd.  
BEHIND OLD BUS STAND, KURUKSHETRA

E-mail : aarogyamkkr@gmail.com

**UHID No** :- UD-232419784      **Reg No** :- 232419784      **Print Date** : 23-Mar-2024 12:23 PM  
**Receipt No** :- 23240026353      **Receipt Date** :- 23 Mar 2024  
**Patient Name** :- Mr DEVENDER SINGH      **Father** :- DHARAM SINGH      **Age/Sex** :- 49 Y/M  
**Mobile No** :- 9466157599      **Consultant** :- Dr ANURAG KAUSHAL (MD)  
**Address** :- #1733, SECTOR 8 URBAN ESTATE , KURUKSHETRA

## Final Report

Investigations	Observations	Biological Reference Interval	Unit
----------------	--------------	-------------------------------	------

### Remarks :-

Sample No:232451071

Sample Gnt At: (23 Mar 2024 10:41 AM) , Sample Rvd At (23 Mar 2024 10:41 AM) , Report Gnt At : ( 23 Mar 2024 11:35 AM)

### URINE EXAMINATION

#### URINE ROUTINE

##### PHYSICAL EXAMINATION

COLOUR <i>Methology</i>	YELLOW	CLEAR YELLOW	
VOLUME	20		ML
SPECIFIC GRAVITY	1.025	1.00 - 1.03	

##### CHEMICAL EXAMINATION

PH	6.0	4.60 - 8.00	
PROTEIN.	Negative	NEGATIVE	
GLUCOSE	Negative	NEGATIVE	
KETONE	Negative	NEGATIVE	

##### MICROSCOPIC EXAMINATION

EPIITHELIAL CELLS	Negative		
PUS CELLS	6-8	2.00 - 3.00	/HPF
RBC <i>Methology / Carm</i>	Negative	4.00 - 5.50	million/cumm
CRYSTALS	ABSENT	ABSENT	
BACTERIA	ABSENT	ABSENT	
OTHERS	ABSENT		

##### MICROSCOPIC EXAMINATION

CASTS	ABSENT	ABSENT	
AMORPHOUS DEPOSITS	ABSENT		

### Remarks :-

Type of Sample :- SERUM,WHOLE BLOOD,URINE SPOT,

\* END OF REPORT \*

(Technologist)

*Charu Sethi*

Dr. Charu Sethi Sharma

MD-Pathology

Reg. No. HN-19861

Not valid for Medico Legal Purposes. Advised further clinical correlations

Name : Mr. DEVENDER.SINGH  
 Lab No. : 463997073  
 Ref By : AAROGYAM HOSPITAL KKR  
 Collected : 23/3/2024 11:44:00AM  
 A/c Status : P  
 Collected at : SHRI BALAJI AAROGYAM HOSPITAL PVT. LTD  
 PLOT NO 1-2, JYOTI NAGAR NEAR OLD BUS  
 STAND Kurukshetra 136118

Age : 49 Years  
 Gender : Male  
 Reported : 23/3/2024 2:51:20PM  
 Report Status : Final  
 Processed at : Dr. Lal PathLabs Ltd.  
 Kurukshetra-136118,Haryana

### Test Report

Test Name	Results	Units	Bio. Ref. Interval
HbA1c (GLYCOSYLATED HEMOGLOBIN), BLOOD (HPLC)			
HbA1c	5.2	%	4.00 - 5.60
Estimated average glucose (eAG)	103	mg/dL	

#### Interpretation

HbA1c result is suggestive of non diabetic adults (>=18 years)/ well controlled Diabetes in a known Diabetic

#### Interpretation as per American Diabetes Association (ADA) Guidelines

Reference Group	Non diabetic adults >=18 years	At risk (Prediabetes)	Diagnosing Diabetes	Therapeutic goals for glycemic control
HbA1c in %	4.0-5.6	5.7-6.4	>= 6.5	<7.0

**Note:** Presence of Hemoglobin variants and/or conditions that affect red cell turnover must be considered, particularly when the HbA1C result does not correlate with the patient's blood glucose levels.

FACTORS THAT INTERFERE WITH HbA1C MEASUREMENT	FACTORS THAT AFFECT INTERPRETATION OF HbA1C RESULTS
Hemoglobin variants, elevated fetal hemoglobin (HbF) and chemically modified derivatives of hemoglobin (e.g. carbamylated Hb in patients with renal failure) can affect the accuracy of HbA1c measurements	Any condition that shortens erythrocyte survival or decreases mean erythrocyte age (e.g., recovery from acute blood loss, hemolytic anemia, HbSS, HbCC, and HbSC) will falsely lower HbA1c test results regardless of the assay method used. Iron deficiency anemia is associated with higher HbA1c



Name : Mr. DEVENDER.SINGH  
Lab No. : 463997073  
Ref By : AAROGYAM HOSPITAL KKR  
Collected : 23/3/2024 11:44:00AM  
A/c Status : P  
Collected at : SHRI BALAJI AAROGYAM HOSPITAL PVT. LTD  
PLOT NO 1-2, JYOTI NAGAR NEAR OLD BUS  
STAND Kurukshetra 136118

Age : 49 Years  
Gender : Male  
Reported : 23/3/2024 2:51:20PM  
Report Status : Final  
Processed at : Dr. Lal PathLabs Ltd.  
Kurukshetra-136118,Haryana

### Test Report

Test Name	Results	Units	Bio. Ref. Interval
<b>THYROID PROFILE,TOTAL, SERUM (ECLIA)</b>			
T3, Total	1.19	ng/mL	0.80 - 2.00
T4, Total	7.39	µg/dL	5.10 - 14.10
TSH	0.92	µIU/mL	0.27 - 4.20

#### Note

1. TSH levels are subject to circadian variation, reaching peak levels between 2 - 4.a.m. and at a minimum between 6-10 pm . The variation is of the order of 50% . hence time of the day has influence on the measured serum TSH concentrations.
2. Alteration in concentration of Thyroid hormone binding protein can profoundly affect Total T3 and/or Total T4 levels especially in pregnancy and in patients on steroid therapy.
3. Unbound fraction ( Free,T4 /Free,T3) of thyroid hormone is biologically active form and correlate more closely with clinical status of the patient than total T4/T3 concentration
4. Values <0.03 uIU/mL need to be clinically correlated due to presence of a rare TSH variant in some individuals



Dr. Arshiya Bansal  
MD, Pathology  
Chief of Laboratory  
Dr Lal PathLabs Ltd

-----End of report-----



Devender Singh Soyam. Height- 5'6" Weight- 65kg.



## SHRI BALAJI AAROGYAM HOSPITAL PVT LTD

### DIET CHART FOR HEPATIC PATIENT

5:00 AM - 2 glass पानी = + 1/2 चम्मच अजवायन

6:00 AM: बादाम + अखरोट

9:00 AM: सब्जी चपाती + 1 कटोरी दही / मिस्सी चपाती + 1 कटोरी दही | लस्सी | ④ Plain + 1 कटोरी दही.  
या ④

सब्जी दलिया / सब्जी ओट्स / सब्जी पोहा / उबले अंडे का सफेद हिस्सा / बिना तेल का बेसन चीला / मीठा दलिया

10-11:00 AM: सेब / पपीता / संतरा / नाशपाती / चीकू / केला / खजूर / अमरूद / अनार - Seasonal Fruit

12:00 AM: पनीर/अंडे की सफेदी/सोयाबीन सब्जी

2:00 PM: चपाती + दाल + दही - लस्सी + 1 कटोरी सलाद.

5:00 PM: टोकला / भुने हुए चने / MIXED SEEDS (2 SPOON) / उबले हुए काले चने की चाट  
या Green Tea. - 1 cup.

अंडे का सफेद हिस्सा / 100 ग्राम उबला हुआ चिकन / उबली हुई मछली

7:00 PM: चपाती + सब्जी

या

9:00 PM: सब्जी खिचड़ी/सब्जी दलिया/सब्जी ओट्स | ① रोटी + 1 कटोरी सब्जी  
9:00 PM: 1 glass दूध (हल्दी + कावीर्णिय [एक मिच])

#### DIET GUIDELINES

- बेकरी आइटम (बिस्कुट, नमकीन, रस्क, पेस्ट्री) से बचें
- ठंडे पेय, डिब्बाबंद जूस, अन्य पेय पदार्थों से बचें
- तले हुए भोजन (मक्खन, पकौड़ा, पूड़ी, परांठा) से बचें
- शराब, सिगरेट से बचें

\* श्वाना श्वाने के बाद  
1-2 चम्मच शोंफ,  
(1 टिबल) \* रस.  
1 चम्मच अजवायन

MILK - 500 ML (मलाई उतार हुआ)

OIL - 3-4 SPOONS

WATER INTAKE - AS PER CONDITION 3 liter =

PHYSICAL ACTIVITY - 1.5 Hour =

\* नारियल पानी.

\* नींबू पानी =

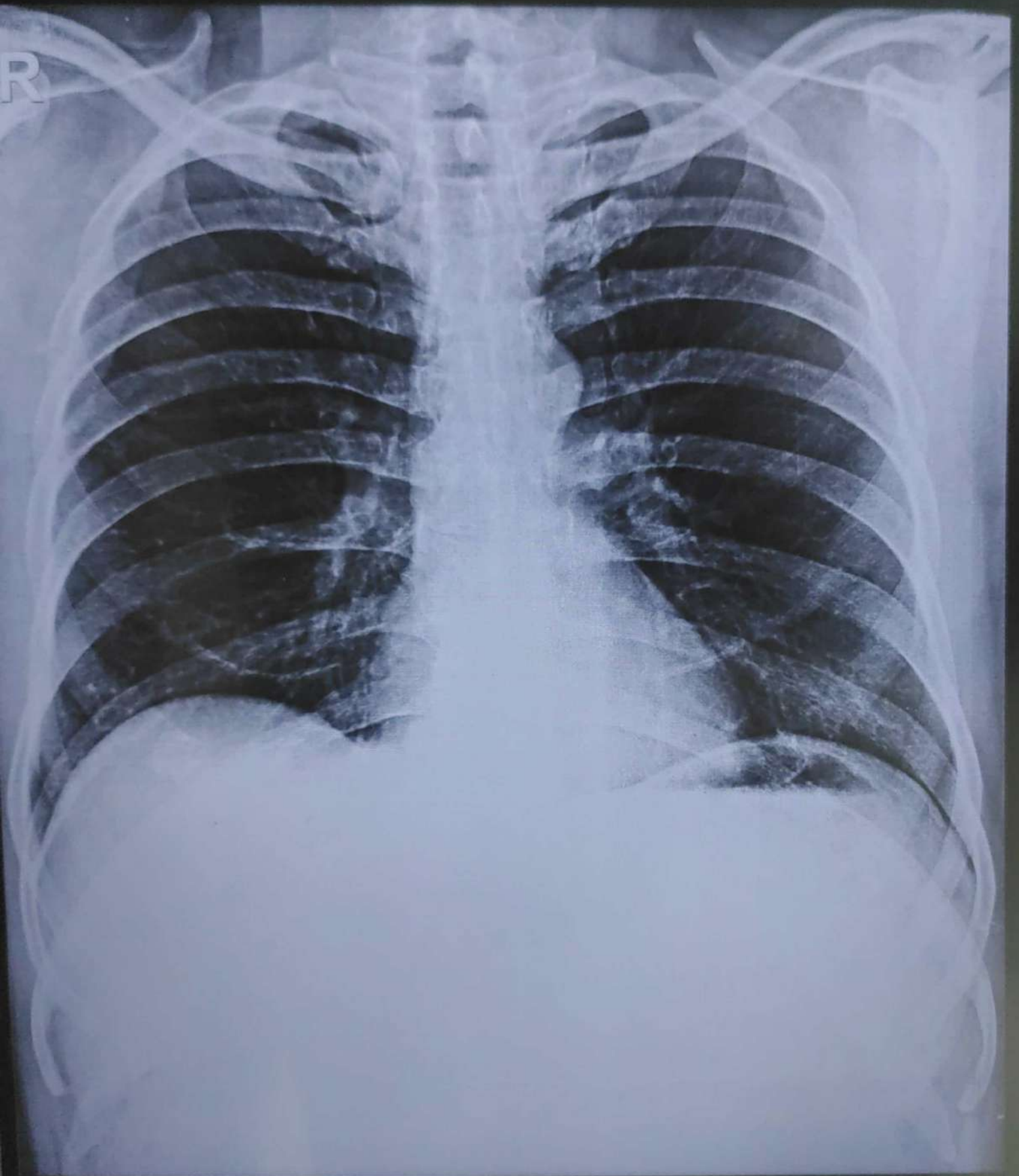

DEVENDER SINGH 49/Y 26353 M CHEST PA 23-Mar-24 10:03  
SHRI BALAJI AAROGYAM HOSPITAL, KURUKSHETRA

12-Lead; Standard Placement

MR. DEVENDER SINGH (282419784) 23 MAR 2024.

PR	158	QTC
QRSD	91	

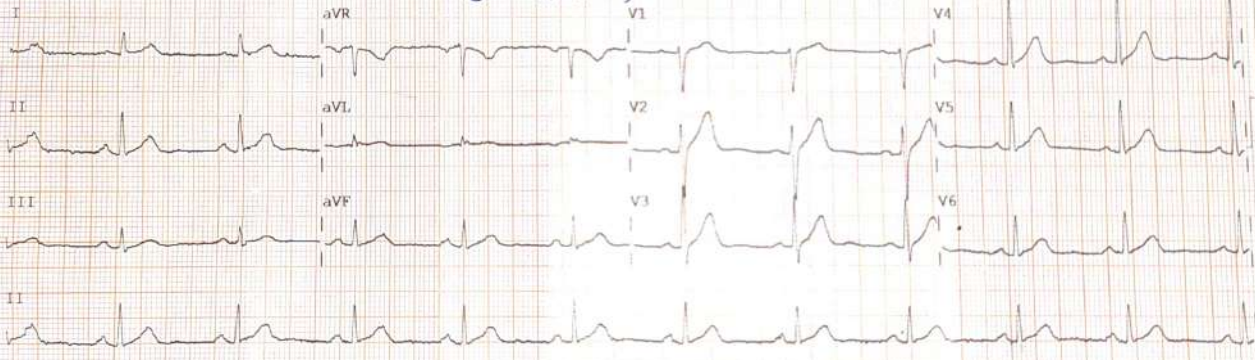

Device: (F) CARIDPRINT Speed: 25 mm/sec Limb: 10 mm/mV Chest: 10 mm/mV F 60-0.15-100 Hz PH10 CL P? PH10 CL P?

Dev  
Dok  
W



Shri Balaji Aarogyam Hospital Pvt.Ltd.  
Behind Old Bus Stand, Jyoti Nagar, Kurukshetra.  
Ph:01744-270255,9992630762



**Receipt**

**UHID No** :- UD-232419784  
**Patient Name** :- Mr DEVENDER SINGH  
**Age/Sex** :- 49 Y/M  
**Address** :- #1733, SECTOR 8 URBAN ESTATE ,KURUKSHETRA  
**Reg. No.** :- 232419784  
**Receipt No/Date** :- 23240026353 / 23 Mar 2024  
**Mobile No** :- 9466157599  
**Payment Via** :- Emp. Credit  
**Empanelment** :- Mediwheel  
**Claim ID** :-

Service Type	Service Name	Serial No	Price	Emr. Chrg.	Dis.	Unit	Net Amt.
Haematology	CBC		120.00	0.00	0	1	117.00
	ESR		80.00	0.00	0	1	78.00
	BLOOD GROUP		50.00	0.00	0	1	49.00
	HBA1C(GLYCOSYLATED HAEMOGLOBIN)		250.00	0.00	0	1	244.00
	SERUM URIC ACID		50.00	0.00	0	1	49.00
Biochemistry	BLOOD SUGAR FASTING & PP		50.00	0.00	0	1	49.00
	COMPLETE LIPID PROFILE		150.00	0.00	0	1	146.00
	LFT		150.00	0.00	0	1	146.00
	BLOOD UREA		50.00	0.00	0	1	49.00
Urine examination	CREATININE		50.00	0.00	0	1	49.00
	URINE ROUTINE		80.00	0.00	0	1	78.00
Ultrasound	Usg Whole Abdomen		250.00	0.00	0	1	244.00
X-RAYS	Chest X-RAY		100.00	0.00	0	1	98.00
Hospital Charge	ECG		100.00	0.00	0	1	98.00
Cardiology	ECHO		300.00	0.00	0	1	293.00
Immunology	THYROID PROFILE (T3,T4,TSH)		150.00	0.00	0	1	146.00
Dietician	Dietitian Consultation		70.00	0.00	0	1	67.00
<b>Total Amount</b>							<b>2050.00</b>
<b>Total Discount</b>							<b>50.00</b>
<b>Bill Credit Towards Mediwheel</b>							<b>2000.00</b>

Remarks: MEDIWHEEL PKG

Shri Balaji Aarogyam Hospital Pvt. Ltd.  
Behind Old Bus Stand  
Kurukshetra-136118

