

Health Check up Booking Request(bobS16949), Beneficiary Code-148669

Nimmagadda Ramani Venkata <Ramani.Nimmagadda@bankofbaroda.com>

Mar-24 2:46 PM

Nimmagadda Ramani Venkata - Vijayawada , Vijayawada Region <VJPAMA@bankofbaroda.com>

Get Outlook for Android

From: Mediwheel <wellness@mediwheel.in>

Sent: Tuesday, March 19, 2024 2:26:19 PM

To: Nimmagadda Ramani Venkata <Ramani.Nimmagadda@bankofbaroda.com>

Cc: customercare@mediwheel.in <customercare@mediwheel.in>

Subject: Health Check up Booking Request(bobS16949), Beneficiary Code-148669

You don't often get email from wellness@mediwheel.in. [Learn why this is important](#)

डोमेन के बाहर से आया है. अगर आप प्रेषक को नहीं जानते तो मेल में दी गयी लिंक पर क्लिक ना करें ?
IL IS ORIGINATED FROM OUTSIDE OF THE BANK'S DOMAIN. DO NOT CLICK ON LINK

011-41195959

Dear MRS. NIMMAGADDA RAMANI.VENKATA,

We have received your booking request for the following health checkup, please upload your approval letter as soon as possible to enable us to confirm your booking.

Upload HRM Letter

User Package Name : Mediwheel Full Body Health Checkup Male Above 40
Name of Diagnostic/Hospital : Anu Institute of Neuro & Cardiac Sciences
Address of Diagnostic/Hospital- : 3-20/14, Main Road ,Enikepadu - 521108
Appointment Date : 23-03-2024
Preferred Time : 8:30am

Member Information		
Booked Member Name	Age	Gender
Vallurupalli Srinivasa sai	59 year	Male

Tests included in this Package

- Stool Test
- Thyroid Profile
- ESR
- Blood Glucose (Fasting)
- General Physician Consultation
- TMT OR 2D ECHO





भारत सरकार



आधार

భారత ప్రభుత్వము
Government of India

భారత విశిష్ట గుర్తింపు ప్రాధికార సంస్థ
Unique Identification Authority of India

నమోదు సంఖ్య / Enrollment No. : 0651/11021/02517

To
Vallurupalli Srinivasa Sai
వల్లూరుపల్లి శ్రీనివాస సాయి
C/O: Vallurupalli Lakshmi Prasad,
F No-104, P-V N Plaza,
Vira Kakani Street,
Opp Omkar Function Hall,
Srinivasa Ngar Bank Colony,
VTC: Vijayawada (Urban), PO: VJ Polytechnic,
Sub District: Vijayawada (urban), District: Krishna,
State: Andhra Pradesh, PIN Code: 520008.
Mobile: 9849025369

03899673



KG038996735F1



మీ ఆధార్ సంఖ్య / Your Aadhaar No. :

2386 7699 8875

నా ఆధార్, నా గుర్తింపు



భారత ప్రభుత్వము
Government of India



ఆధార్

Issue Date: 24/07/2013



వల్లూరుపల్లి శ్రీనివాస సాయి
Vallurupalli Srinivasa Sai
పుట్టిన తేదీ / DOB: 18/08/1964
పురుషుడు / Male

2386 7699 8875

నా ఆధార్, నా గుర్తింపు





बैंक ऑफ बड़ौदा
Bank of Baroda

नाम N.V. RAMANI

कार्यकारी कूट क्र 62080
E.C. No.

जारीकर्ता प्राधिकारी
Issuing Authority



N.V. Ramani
धारक का हस्ताक्षर

Signature of Holder

Rate 86 . Sinus rhythm.....normal P axis, V-rate 50- 99

PR 141
QRSD 80
QT 361
QTc 432

--AXIS--

P 83
QRS 78
T 50

- NORMAL ECG -

12 Lead; Standard Placement

Unconfirmed Diagnosis

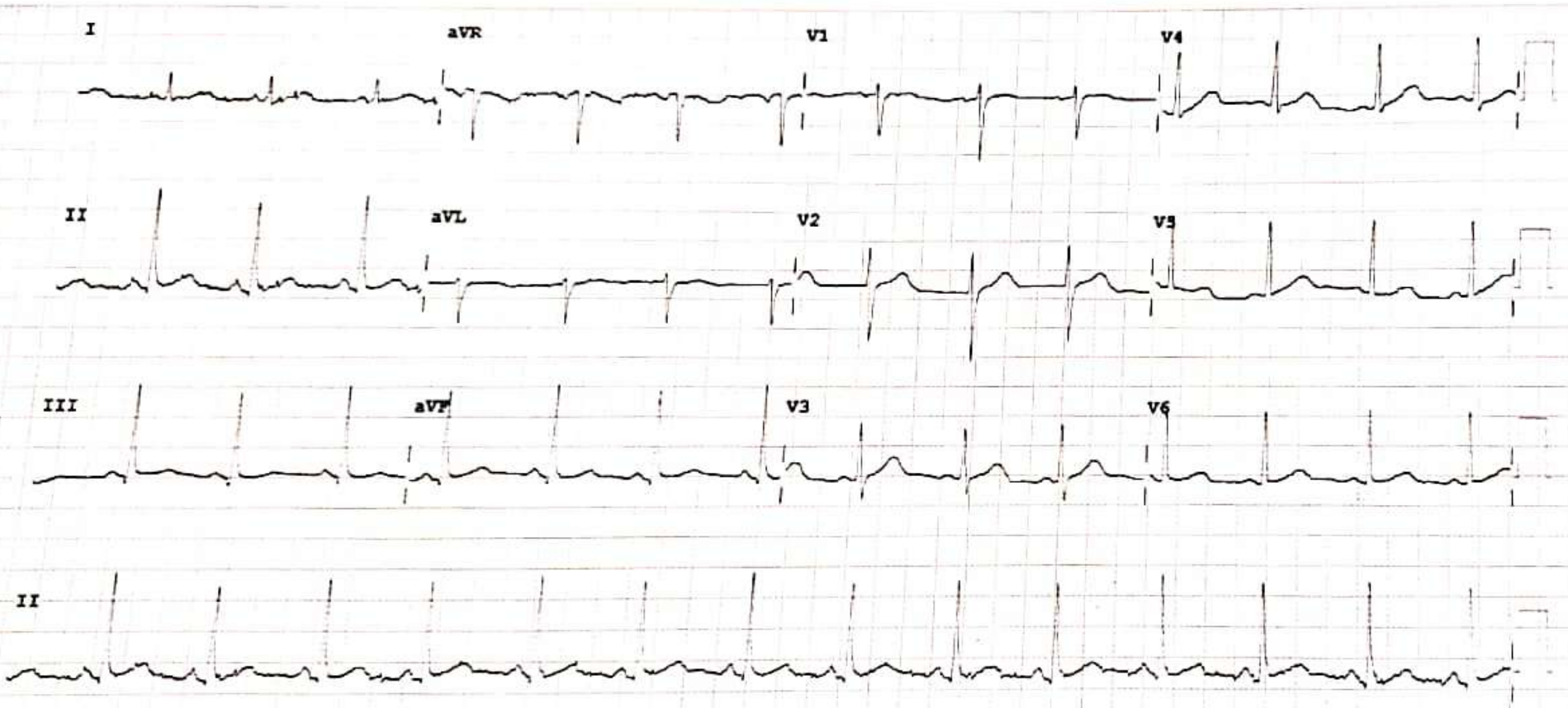

Device: Speed: 25 mm/sec Limb: 10 mm/mV Chest: 10.0 mm/mV F 60- 0.15-100 Hz 100B CL P?

PHILIPS



2D – ECHO CARDIOGRAM & COLOUR DOPPLER REPORT

Patient's Name :- V. SRINIVASA SAI Age/Sex :- 59Y/M Date: 23-03-2024 OP No: 92051

M-MODE:

LV: 4.6 X 3.3 cms EF : 58 %
LA: 3.4 cms
AO: 3.2 cms
IVS: 1.4 cms
PW: 1.4 cms

B-MODE:

LV: NO LV RWMA
LA: NORMAL Mitral Valve : NORMAL
RA: NORMAL Aortic Valve : NORMAL
RV: NORMAL Tricuspid Valve: ; NORMAL
AO: NORMAL Pulmonary Valve: ; NORMAL
PA: NORMAL
IAS: Intact
IVS: Intact

PERICARDIUM: NO PE

Colour Flow: ___ MR : NO AR: NO TR: TRIVIAL PAH: NO

DOPPLER:

MV Flow: E>A AV Flow: 1.5 M/s, PV Flow: 1.2 M/s, RVSP: 20 mmHg

IMPRESSION

CONCENTRIC LVH
NO LV RWMA
NORMAL LV FUNCTION
NO MR, NO AR, TRIVIAL TR, NO PAH
GRADE 1 DIASTOLIC DYSFUNCTION
NO PE, CLOT, VEGETATION

Dr. K. SUBASH MD, DM,
Dept. of Cardiology,
Consultant Interventional Cardiologist.

DR. S. Viswanatha Kartik MD, DM,
Dept. of Cardiology
Consultant Interventional Cardiologist.

Patient Name	Mr. V SRINIVASA SAI	Registration Date	23-03-2024 09 09
Age/Sex	59 Y/M	MR No	ANU-N-230092051
Department	DEPT OF CARDIOLOGY	Visit No	ANU-N-OP2333304
Doctor	DR S VISWANATHA KARTIK	Report Date	23-03-2024 10:31
Sample Date	23-03-2024 09:10	Specimen	URINE



DEPARTMENT OF PATHOLOGY

Test Description	Result	Units	Reference Range
CUE (COMPLETE URINE EXAMINATION)			
Colour	P Yellow		
Appearance	Clear		
Reaction	6.0		
Specific Gravity	1.015		
Urine Albumin	NIL		
Sugar	NIL		
Bile Salts	NEGATIVE		
Bile Pigments	NEGATIVE		
Ketone Bodies	NEGATIVE		
Pus Cells	2 - 3	HPF	
Epithelial Cells	1 - 2	HPF	
RBC	NIL	HPF	
Casts	NIL		
Crystals	NIL		
Others	NIL		

*** End of Report ***

B. Jeyaraj
Lab Technician:HAJAVALI

K. S. Jeyaraj
Authorized By

B. Sreevani
Dr Sreevani Baddiputi
MBBS,MD (Consultant Pathologist)

Patient Name	Mr. V SRINIVASA SAI	Registration Date	23-03-2024 09 09
Age/Sex	59 Y/M	MR No	ANU-N-230092051
Department	DEPT OF CARDIOLOGY	Visit No	ANU-N-OP2333304
Doctor	DR S VISWANATHA KARTIK	Report Date	23-03-2024 12 03
Sample Date	23-03-2024 09:10	Specimen	SERUM



DEPARTMENT OF BIOCHEMISTRY

T3,T4,TSH

Test Name	Obtained Value	Units	Bio-Ref-Interval	Method
Ti-Iodothyronine Total (TT3)	1.31	pg/mL	0.97 - 1.69	ECLIA
Thyroxine- Total (TT4)	7.04	ng/dL	5.53 - 11.0	ECLIA
Thyroid Stimulating Hormone (TSH)	1.140	IU/mL	0.465 - 4.68	ECLIA

Pregnancy

	TSH(μIU/mL)	TT3 (pg/mL)	TT4(μg/dL)
Trimester	0.10-2.50	89.9-196.6	4.4-11.5
Trimester	0.2-3.00	86.1-217.4	4.9-12.2
Trimester	0.3-3.00	79.9-186	5.1-13.2

Remarks :

1.4.51 to 15 IU/mL - Suggested clinical co-relation or repeat the test with new sample as physiological factors can give falsely high TSH . 2.TSH values may be transiently altered because of non thyroidal illness like severe infections,liver disease, renal and heart failure,severe burns, trauma and surgery etc . 3. Drugs that decrease TSH values e.g L-dopa,Glucocorticoids Drugs that increase TSH values e.g Iodine,Lithium, Amiodarone . Please note change in Biological Reference Interval . . . References : (1) WalshJP,et.al. Risk factors predicting hypothyroidism with autoimmune thyroid disease are female sex and baseline TSH levels combined with thyroid antibodies, Clinical thyroidology, volume 22, Issue 2, Feb 2010 . (2) William L. Roberts, Gwendolyn A. McMillin, Carl A. Burts, and David E. Bruns. Reference information for the clinical laboratory. Tietz fundamentals of Clinical chemistry Chapt er 45,Part 6, Page 861

Balaji
Lab Technician:BADRI

[Signature]
Authorized By

B. Sreevani
Dr Sreevani Baddiputi
MBBS,MD (Consultant Pathologist)

Patient Name	Mr. V SRINIVASA SAI	Registration Date	23-03-2024 09 09
Age/Sex	59 Y/M	MR No	ANU-N-230092051
Department	DEPT OF CARDIOLOGY	Visit No	ANU-N-OP2333304
Doctor	DR S VISWANATHA KARTIK	Report Date	23-03-2024 10 55
Sample Date	23-03-2024 09:10	Specimen	SERUM



DEPARTMENT OF BIOCHEMISTRY

Test Description	Result	Units	Reference Range
LIVER FUNCTION TEST (LFT)			
TOTAL BILIRUBIN	1.0	mg/dl	0.5 - 1.0
DIRECT BILIRUBIN	0.3	mg/dl	0.0 - 0.4
INDIRECT BILIRUBIN	0.7		
SGOT (AST)	34	IU/L	15 - 46
SGPT (ALT)	33	IU/L	13 - 69
GGT	<10	U/L	12 - 58
Alkaline Phosphatase	78	IU/L	33 - 128
TOTAL PROTEINS	6.6	gm/dl	6.4 - 8.3
SERUM ALBUMIN	4.5	gm/dl	3.5 - 5.2
SERUM GLOBULIN	2.1	gm/dl	2.5 - 3.5
A/G RATIO	2.1		

*** End of Report ***

Badri
Lab Technician:BADRI

[Signature]
Authorized By

B. Sreevani
Dr Sreevani Baddiputi
MBBS,MD (Consultant Pathologist)

Patient Name	Mr. V SRINIVASA SAI	Registration Date	23-03-2024 09:09
Age/Sex	59 Y/M	MR No	ANU-N-230092051
Department	DEPT OF CARDIOLOGY	Visit No	ANU-N-OP2333304
Doctor	DR S VISWANATHA KARTIK	Report Date	23-03-2024 10:53
Sample Date	23-03-2024 09:10	Specimen	SERUM



DEPARTMENT OF BIOCHEMISTRY

HBA1C

Test Name	Obtained Value	Units	Bio-Ref-Interval
Glycosylated Hemoglobin (HbA1c)	5.7	%	< 5.7 - Non Diabetes 5.7-6.4 - Prediabetes > 6.5 - Diabetes
Estimated Average Glucose	117	mg/dl	

What is computerized HBA1C And its advantage over conventional HBA1C.

HBA1C is an excellent index of long term Diabetes control-over proceeding 90 days. Unlike the conventional glycosylated Haemoglobin test which measures total HBA1C, The specific HBA1C test is a true index of the average blood glucose control during previous 3 months. The separation of HBA1C is performed rapidly and precisely, without interference from Schiff base, Lipemia, temperature, pH or Normal samples.

Badr
Lab Technician:BADRI

Bu
Authorized By

B. Sreevani
Dr Sreevani Baddiputi
MBBS,MD (Consultant Pathologist)

Dr. Sreevani Baddiputi
MBBS, MD (Consultant Pathologist)

Patient Name	Mr. V SRINIVASA SAI	Registration Date	23-03-2024 09 09
Age/Sex	59 Y/M	MR No	ANU-N-230092051
Department	DEPT OF CARDIOLOGY	Visit No	ANU-N-OP2333304
Doctor	DR S VISWANATHA KARTIK	Report Date	23-03-2024 10 55
Sample Date	23-03-2024 09.10	Specimen	SERUM



DEPARTMENT OF BIOCHEMISTRY

Test Description	Result	Units	Reference Range
SERUM URIC ACID	5.5	mg/dl	2.6 - 7.2
BLOOD UREA.	20	mg/dl	13 - 40
SERUM CREATININE	0.9	mg/dl	0.5 - 1.5
PPBS (POST PRANDIAL BLOOD SUGAR)	143	mg/dl	80 - 160
FBS (FASTING BLOOD SUGAR)	113	mg/dl	60 - 110

*** End of Report ***

[Signature]
 Lab Technician: BADRI

[Signature]
 Authorized By

[Signature]
 Dr Sreevani Baddiputi
 MBBS, MD (Consultant Pathologist)



Patient Name	Mr. V SRINIVASA SAI	Registration Date	23-03-2024 09:09
Age/Sex	59 Y/M	MR No	ANU-N-230092051
Department	DEPT OF CARDIOLOGY	Visit No	ANU-N-OP2333304
Doctor	DR S VISWANATHA KARTIK	Report Date	23-03-2024 10:51
Sample Date	23-03-2024 09:10	Specimen	BLOOD(EDTA)



DEPARTMENT OF HEMATOLOGY

Test Description	Result	Units	Reference Range
CBP (COMPLETE BLOOD PICTURE)			
HEAMOGLOBIN	14.9	gms%	Male : 13.0-18.0 Female: 12.0-15.0
T.W.B.C COUNT	9,800	cells/cumm	4000-11000
NEUTROPHILS	73	%	40-70
LYMPHOCYTES	19	%	20-40
EOSINOPHILS	03	%	03-06
MONOCYTES	05	%	03-07
ESR	06	mm/hr	5 - 15
RBC	5.13		4.5 - 6.0
PLATELET COUNT	1.32	lakhs/cumm	1.5 - 4.0
PCV	49.1	%	35 - 45
MCV	95.8	Fl	77 - 95
MCH	29.0	pg	25 - 33
MCHC	30.2	%	31 - 37
BLOOD GROUPING & RH TYPING			
BLOOD GROUPING	" O "		
RH TYPING	POSITIVE		

*** End of Report ***

Lab Technician:HAJAVALI

Authorized By

Dr Sreevani Baddiputi
MBBS,MD (Consultant Pathologist)



Name: V.Srinivasa Sai

Age/Sex: 59 Yrs/M

Ref. By: Dr S.V.KARTIK MD, DM

Date: 23.03.2024

ULTRASONOGRAPHY OF ABDOMEN

- LIVER:** 14.8 cm Normal in size and Increased Echotexture.
No focal lesions noted. No intra-hepatic biliary dilatation.
Left lobe segment are not visualized- ? Postoperative
Anechoic lesion of size 1.4 x 1.2 cm seen in right lobe of
Liver - S/o Cyst.
A focal ill-defined hypo echoic lesion seen in right lobe of
liver measuring around 2.4 x 2.2 cm with No significant internal
flow on Doppler
- PORTAL VEIN:** Normal in calibre.
- GALLBLADDER:** Post cholecystectomy.
- CBD:** Normal in calibre.
- PANCREAS:** Normal in size and texture.
No focal lesions / ductal dilatation / calcifications.
- SPLEEN:** 8.9 cm Normal in size and echotexture. No focal lesions.
- RETROPERITONEUM:** Aorta & IVC are normal in calibre.
No pre/para aortic lymphadenopathy. No obvious mass lesions at
adrenal region.
- RIGHT KIDNEY:** 9.9 x 4.5 cm Normal in size, position and texture. No focal lesions.
No calculi / hydronephrosis.
- LEFT KIDNEY:** 10.0 x 4.7 cm Normal in size, position and texture. No focal lesions.
No calculi / hydronephrosis.
2.9 x 2.5 cm cortical cyst seen in lower pole region.
- URINARY BLADDER:** Empty.
- PROSTATE** : Normal. Volume: 15 cc
- *No obvious pelvic pathology noted.
*No free fluid noted in peritoneal cavity.

CONCLUSION: F/C/O - HCC OF LEFT LOBE - POST LOBECTOMY STATUS

- ✓ *Grade I fatty Liver with a focal ill - defined hypo echoic lesion seen in right lobe with No significant internal flow on Doppler.*
- ✓ *Left renal cortical cyst*

SUGGEST CLINICAL CORRELATION.

Dr. CHALASANI RAKESH
DIPLOMA IN RADIOLOGY
MBBS, DMRP
Consultant Radiologist
Reg.No: 62464

Patient Name	Mr. V SRINIVASA SAI	Registration Date	23-03-2024 09:09
Age/Sex	59 Y/M	MR No	ANU-N-230092051
Department	DEPT OF CARDIOLOGY	Visit No	ANU-N-OP2333304
Doctor	DR S VISWANATHA KARTIK	Report Date	23-03-2024 12:04
Sample Date	23-03-2024 09:10	Specimen	SERUM



DEPARTMENT OF BIOCHEMISTRY

Total PSA (Prostate Specific Antigen)

Test Name

Total PSA (Prostate Specific Antigen)

Obtained Value	Units	Bio-Ref-Interval	Method
0.450	ng/mL	0.0 - 4.0	ECLIA

Comments:

- Prostate (PSA) is a single chain glycoprotein normally found in the epithelial cells lining the Acini and ducts of the Prostate Gland.
- PSA is a neutral Serine Protease of 240 amino acids involved in the lysis of seminal coagulum. PSA is detected in the serum of males with normal benign hypertrophic, and malignant prostate tissue.
- PSA is not detected in the serum of males without Prostate tissue or in the serum of most females. PSA levels increases in men with cancer of the Prostate Gland.

Correlate Clinically.

Lab Technician: BADRI

Authorized By

Dr Sreevani Baddiputi
MBBS, MD (Consultant Pathologist)

DM,

radiologist.

Patient Name	Mr. V SRINIVASA SAI	Registration Date	23-03-2024 09:09
Age/Sex	59 Y/M	MR No	ANU-N-230092051
Department	DEPT OF CARDIOLOGY	Visit No	ANU-N-OP2333304
Doctor	DR S VISWANATHA KARTIK	Report Date	23-03-2024 10:54
Sample Date	23-03-2024 09:10	Specimen	SERUM
		 ANU - N - 230092051	

DEPARTMENT OF BIOCHEMISTRY

Test Description	Result	Units	Reference Range
LIPID PROFILE			
CHOLESTROL	101	mg/dl	10 - 200
TRIGLYCERIDES	56	mg/dl	40 - 160
HDL CHOLESTROL	38	mg/dl	35 - 79
LDL CHOLETROL	43	mg/dl	10 - 150
VLDL CHOLESTROL	20	mg/dl	15 -45
CHOL/HDL	2.6		
LDL/HDL	1.1		

*** End of Report ***

Badr
Lab Technician: BADRI

BADRI
Authorized By

B. Sreevani
Dr Sreevani Baddiputi
MBBS,MD (Consultant Pathologist)

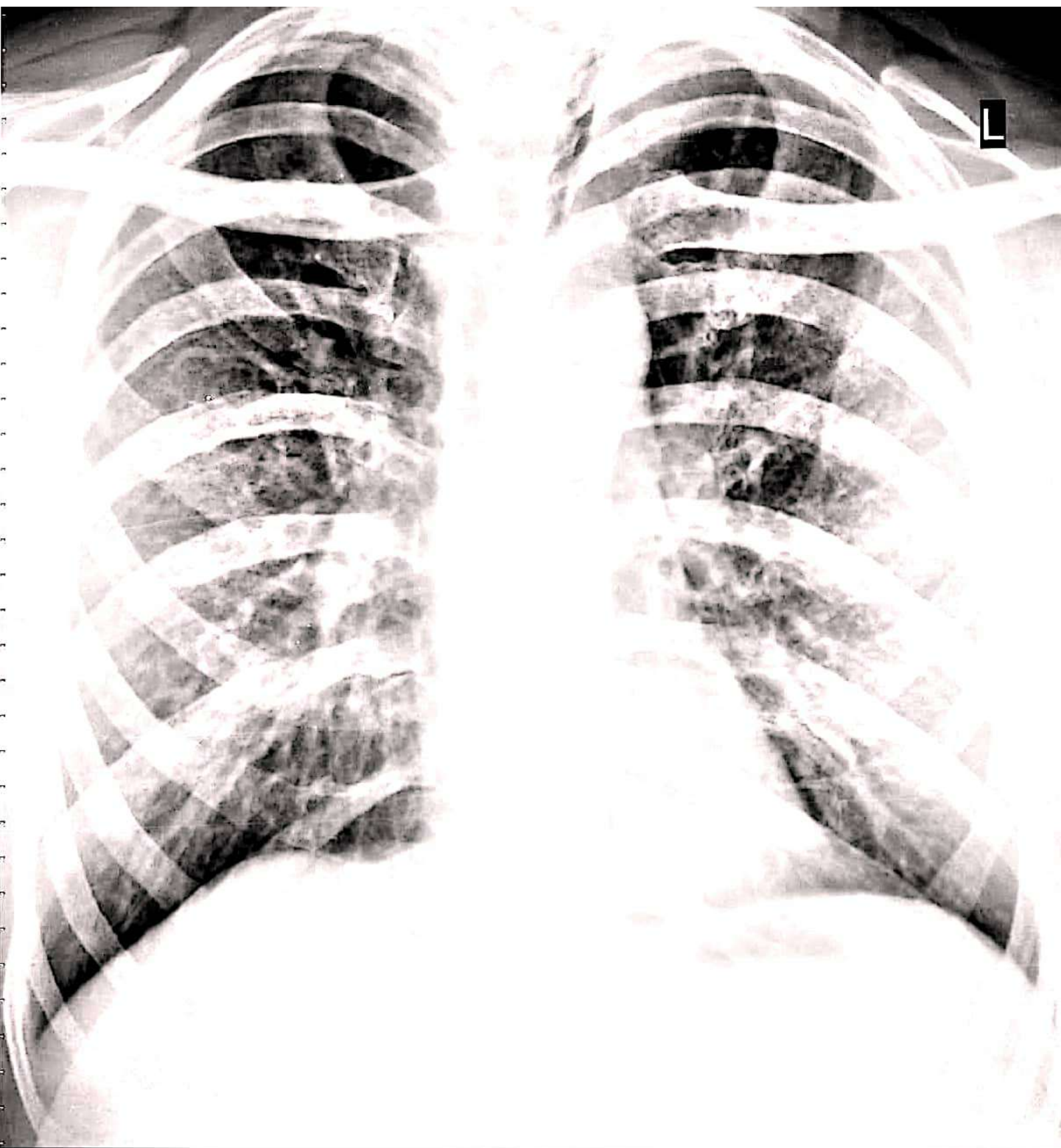

SRINIVASA SAI V 59Y/M MAR 660 CHEST PA 23-Mar-24
ANU INSTITUTE OF NEURO&CARDIAC SCIENCES.ENIKEPADI.VIJAYAWADA