

*M.K. Chhangani*  
Dr. ~~Kishore~~ Kishore Chhangani  
MD - ~~Physician~~ & Cardiologist  
RMC No. 2087  
JODHPUR

*Chhangani*

Download Date: 10/23/2025



STATE: RAJASTHAN  
Government of India

Dr. Kishore Chhangani  
MD - PHYSICIAN & CARDIOLOGIST  
JODHPUR

2837

VID: 9110 5139 3518 0001

Download Date: 10/23/2025



# MEDICAL CERTIFICATE

NAME : VINOD BHATI  
AGE/SEX: 38Yrs/MALE

DATE-23-12-2023

HEIGHT-163CMS

WEIGHT-70KG

BMI- 26.3

BP -120/82

PULSE- 66

EYE SIGHT- BOTH EYESIGHT NORMAL.

NORMAL COLOUR VISION.

TEETH AND GUMS ARE HEALTHY.

THIS IS TO CERTIFY THAT MR.VINOD BHATI IS  
MEDICALLY & PHYSICALLY FIT & FINE FOR  
PERFORMING ALL TYPE OF PROFESSIONAL  
WORK.

Dr. Navid Kishore Chhangani  
M.D.-Physician & Cardiologist  
RMC No-2087  
JODHPUR

ई.सी.जी. | डिजिटल एक्सरे | टी. एम. टी. | ई. ई. जी. | ई. एम. जी. | एन. सी. वी. | बेरा | पी. एफ. टी. | ऑडियोमेट्री

ब्रह्म बाग, पुष्पक कोरियर के पास, इंदगाह रोड, जालोरी गेट, जोधापुर (राज.)

फोन : 0291-2620214 E-mail : srdmedical@gmail.com

THIS REPORT IS NOT VALID FOR MEDICO LEGAL PURPOSES



# SRD

Complete Diagnostic Solution



Client Name	Mr VINOD BHATI	Sex/Age	38 Year / Male
IC Name	REF By.	TPA Name	
Date	23 Dec 2023	Lab No.	20810
Reporting Date	23 Dec 2023	Remark	

Test Name	Result	Unit	Ref-Range
-----------	--------	------	-----------

### HEMATOLOGY

Glycosylated Hemoglobin (HbA1C)	4.9	%	- %
ABG(Average Blood Glucose)	93.93	MG/DL	- MG/DL

Methodology: Ion exchange H.P.L.C. Using instrument: D-10 with EDTA

#### Hemoglobin A1C % Degree of Glucose Control

> 8	Action suggested
<7	Goal
< 6	Non – Diabetic level

#### Clinical Information:

Glycosylated hemoglobin testing is recommended for both (a) checking blood sugar control in people who might be pre-diabetic and (b) monitoring blood sugar control in patients with more elevated levels, termed diabetes mellitus. The American diabetes association guidelines suggest that the Glycosylated hemoglobin test be performed at least two times a year in patients with diabetes that are meeting treatment goals (and that have stable glycemic control) and quarterly in patients with diabetes whose therapy has changed or that are not meeting glycemic goals. Glycosylated hemoglobin measurement is not appropriate where there has been a change in diet or treatment within 6 weeks. Hence, people with recent blood loss, hemolytic anemia, or genetic differences in the hemoglobin molecule (hemoglobinopathy) such as sickle-cell disease and other conditions, as well as those that have donated blood recently are not suitable for this test.

\*\*\*\*End Of Report\*\*\*\*



TECHNOLOGIST	Lab. INCHARGE	PATHOLOGIST
--------------	---------------	-------------

Dr. Vinod Bhati  
MBB - Pathology  
RMC No.: 9111

ई.सी.जी. | डिजिटल एक्सरे | टी. एम. टी. | ई. ई. जी. | ई. एम. जी. | एन. सी. वी. | बेरा | पी. एफ. टी. | ऑडियोमैट्री

ब्रह्म बाग, पुष्पक कोरियर के पास, इंदगाह रोड, जालोरी नेट, जोधापुर (राज.)

फोन : 0291-2620214 E-mail : srdmedical@gmail.com

THIS REPORT IS NOT VALID FOR MEDICO LEGAL PURPOSES



# SRD

**Complete Diagnostic Solution**



Client Name	Mr VINOD BHATI	Sex/Age	38 Year / Male
IC Name	REF By,	TPA Name	-
Date	23 Dec 2023	Lab No.	20810
Reporting Date	23 Dec 2023	Remark	-

Test Name	Result	Unit	Ref-Range
-----------	--------	------	-----------

### HARMONES

#### THYROID PROFILE

T3	0.93	ng/ml	0.6-1.81 ng/ml
T4	7.21	ug/dl	4.5-12.6 ug/dl
TSH	0.99	uIU/ml	0.35-5.5 uIU/ml

**Interpretation of TSH :**

Kindly correlate with age & clinical findings.

Biological reference range:

Children: Pregnancy:

1 - 2 days 3.20 - 34.6 uIU/ml 1<sup>st</sup> Trimester : 0.10 - 2.50

3 - 4 days 0.70 - 15.4 uIU/ml 2<sup>nd</sup> Trimester : 0.20 - 3.00

15 days - 5 mths 1.70 - 9.10 uIU/ml 3<sup>rd</sup> Trimester : 0.30 - 3.00

5 mths - 20 yrs 0.70 - 6.40 uIU/ml

Primary malfunction of the thyroid gland may result in excessive (hyper) or low(hypo) release of T3 or T4.

In addition, as

TSH directly affect thyroid function, malfunction of the pituitary or the hypothalamus influences the thyroid gland

activity. Disease in any portion of the thyroid-pituitary-hypothalamus system may influence the level of T3 and T4 in the

blood, in Primary hypothyroidism, TSH levels are significantly elevated, while in secondary and tertiary hypothyroidism, TSH

levels may be low. In addition, in Euthyroid sick Syndrom, multiple alterations in serum thyroid function test findings have been recognized.

## Complete Diagnostic Solution

### BIO - CHEMISTRY

BUN/SR.CREATININE RATIO	23.40	Ratio	6-25 Ratio
-------------------------	-------	-------	------------

\*\*\*\*\*End Of Report\*\*\*\*\*

TECHNOLOGIST	Lab. INCHARGE	PATHOLOGIST
--------------	---------------	-------------

ई.सी.जी. | डिजिटल एक्सरे | टी. एम. टी. | ई. ई. जी. | ई. एम. जी. | एन. सी. वी. | बेरा | पी. एच. टी. | ऑडियोग्रेफी

ब्रह्म बाग, पुष्पक कोरियर के पास, ईदगाह रोड, जालोरी गेट, जोधपुर (राज.)

फोन : 0291-2620214 E-mail : srdmedical@gmail.com

THIS REPORT IS NOT VALID FOR MEDICO LEGAL PURPOSES



# SRD

Complete Diagnostic Solution



Client Name	Mr VINOD BHATI	Sex/Age	38 Year / Male
IC Name	REF By.	TPA Name	.
Date	23 Dec 2023	Lab No.	20810
Reporting Date	23 Dec 2023	Remark	

Test Name	Result	Unit	Ref-Range
-----------	--------	------	-----------

### HEMATOLOGY

#### COMPLETE BLOOD COUNT

HAEMOGLOBIN	L 12.8	GM%	13-18 GM%
TOTAL LEUCOCYTE COUNT	5400	/Cumm	4000-11000 /Cumm
<b>DIFFERENTIAL LEUCOCYTE COUNT</b>			
PLOYMORPHS	59.3	%	40-70 %
LYMPHOCYTES	37.6	%	20-40 %
EOSINOPHILS	1.1	%	0-6 %
MONOCYTES	2.0	%	0-8 %
BASOPHILES	00	%	0-2 %
RBC	4.45	Lakh/Cumm/	3.5-5.5 Lakh/Cumm/
PLATELETS COUNT	2.62	Lakh/Cumm	1.5-4 Lakh/Cumm
HCT	38.1	%	34-48 %
MCV	88.54	fL	30-100 fL
MCH	L 26.00	pg	27-32 pg
MCHC	32.49	g/dl	32-36 g/dl
ESR	14	mm/1Hrs	0-20 mm/1Hrs
ABO RH-FACTOR	B (+) POSITIVE		

\*\*\*\*\*End Of Report\*\*\*\*\*  
Complete Diagnostic Solution

TECHNOLOGIST	Lab. INCHARGE	PATHOLOGIST
--------------	---------------	-------------

ई.सी.जी. | डिजिटल एक्सरे | टी.एम.टी. | ई.ई.जी. | ई.एम.जी. | एन.सी.वी. | बेरा | पी.एफ.टी. | ऑडियोमैट्री

ब्रह्म बाग, पुष्पक कोरियर के पास, ईदगाह रोड, जालोरी गेट, जोधपुर (राज.)

फोन : 0291-2620214 E-mail : srdmedical@gmail.com

THIS REPORT IS NOT VALID FOR MEDICO LEGAL PURPOSES



 **SRD**  
Complete Diagnostic Solution



Client Name	Mr VINOD BHATI	Sex/Age	38 Year / Male
IC Name	REF By.	TPA Name	
Date	23 Dec 2023	Lab No.	20810
Reporting Date	23 Dec 2023	Remark	

Test Name	Result	Unit	Ref-Range
-----------	--------	------	-----------

**BIO-CHEMISTRY**

BLOOD SUGAR (F)	84.5	mg/dl	60-110 mg/dl
BLOOD SUGAR	100.0 ( PP )	mg/dl	60-160 mg/dl
<b>LIPID PROFILE</b>			
CHOLESTEROL	190.2	mg/dl	130-250 mg/dl
TRIGLYCERIDES	107.5	mg/dl	60-170 mg/dl
HDL-CHOLESTEROL	47.50	mg/dl	30-70 mg/dl
LDL-CHOLESTEROL	121.2	mg/dl	65-160 mg/dl
VLDL	21.5	mg/dl	0-35 mg/dl
CHO/HDL RATIO	4.00	mg/dl	3.8-5.8 mg/dl
LDL/HDL RATIO	2.55	Ratio	1.5-3.5 Ratio
<b>LIVER FUNCTION TEST</b>			
BILIRUBIN (TOTAL)	0.68	mg/dl	0.3-1.3 mg/dl
BILIRUBIN (DIRECT)	0.21	mg/dl	0-0.3 mg/dl
BILIRUBIN (IN-DIRECT)	0.47	mg/dl	0.1-0.9 mg/dl
SGOT (AST)	18.5	Units/Lit	5-40 Units/Lit
SGPT (ALT)	28.6	Units/Lit	5-40 Units/Lit
ALKALINE PHOSPHATSE	101.4	Units/Lit	65-306 Units/Lit
TOTAL PROTEIN	7.24	g/dl	6.1-8.6 g/dl
ALBUMIN	4.77	g/dl	3.5-5 g/dl
GLOBULIN	2.47	mg/dl	2.3-3.5 mg/dl
A/G RATIO	1.93 : 1	mg/dl	1-2.3 mg/dl
GGT	34	IU/L	4-54 IU/L
<b>KIDNEY FUNCTION TEST</b>			
BLOOD UREA	15.6	mg/dl	12-50 mg/dl
S.CREATININE	0.94	mg/dl	0.6-1.4 mg/dl
S.URIC ACID	5.6	mg/dl	3.5-7.2 mg/dl
BUN	22	mg/dl	12-40 mg/dl

\*\*\*\*\*End Of Report\*\*\*\*\*

TECHNOLOGIST	Lab. INCHARGE	PATHOLOGIST
--------------	---------------	-------------

ई.सी.जी. | डिजिटल एक्सरे | टी. एम. टी. | ई. ई. जी. | ई. एम. जी. | एन. सी. वी. | बेरा | पी. एफ. टी. | ऑडियोमेट्री

ब्रह्म बाग, पुष्पक कोरियर के पास, ईदगाह रोड, जालोरी गेट, जोधापुर (राज.)

फोन : 0291-2620214 E-mail : srdmedical@gmail.com

THIS REPORT IS NOT VALID FOR MEDICO LEGAL PURPOSES



Client Name	Mr VINOD BHATI	Sex/Age	38 Year / Male
IC Name	REF By,	TPA Name	-
Date	23 Dec 2023	Lab No.	20810
Reporting Date	23 Dec 2023	Remark	-

Test Name	Result	Unit	Ref-Range
-----------	--------	------	-----------

**URINE EXAMINATION REPORT**

**PHYSICAL EXAMINATION**

COLOUR	YELLOW
REACTION	ACIDIC
PH	6.5
DEPOSITE	ABSENT
APPEARANCE	CLEAR

**CHEMICAL EXAMINATION**

ALBUMIN	ABSENT
SUGAR	ABSENT
BILE SALTS	ABSENT
KITONE <sub>s</sub>	ABSENT
SPEC GRAV	1.025

**MICROSCOPIC EXAMINATION**

PUS CELLS	NIL
RBC <sub>s</sub> CELLS	NIL
EPITHELIAL CELLS	1-1
CASTS	NIL
CRYSTAL :-	NIL
BACTERIA	NIL

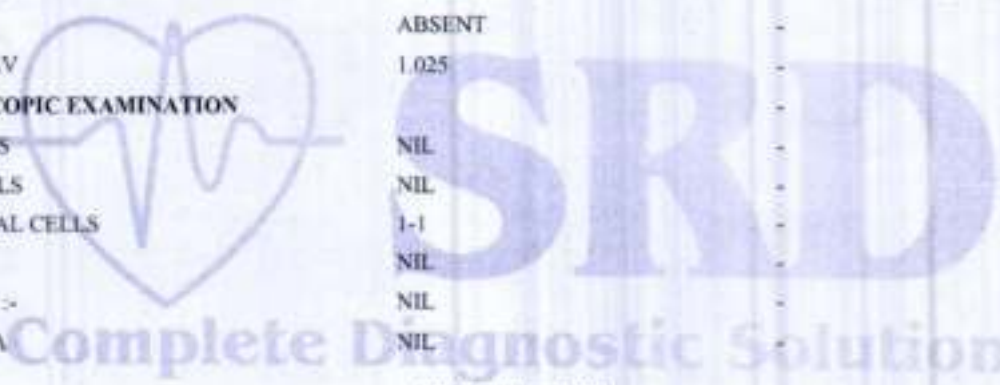

\*\*\*\*\*End Of Report\*\*\*\*\*

 TECHNOLOGIST	Lab. INCHARGE	 PATHOLOGIST
---	---------------	--

Dr. Anil Kumar  
MD - Pathology  
RMC No. 12345

ई.सी.जी. | डिजिटल एक्सरे | टी. एम. टी. | ई. ई. जी. | ई. एम. जी. | एन. सी. वी. | बेरा | पी. एफ. टी. | ऑडियोमेट्री

ब्रह्म बाग, पुष्पक कोरियर के पास, इंदगाह रोड, जालोरी गेट, जोधपुर (राज.)

फोन : 0291-2620214 E-mail : srdmedical@gmail.com

THIS REPORT IS NOT VALID FOR MEDICO LEGAL PURPOSES



Pt Name : VINOD BHATI  
Ref By. : Dr.  
Serial No : 16230

Age : 38 Yrs.  
Sex : Male  
Date : 23/12/2023

### URINE EXAMINATION REPORT

Test	Result(s)
CHEMICAL	
SUGAR - (F)	NIL
SUGAR - (PP)	NIL

[ TECHNOLOGIST ]

END OF REPORT

[ PATHOLOGIST ]

Dr. V. J. Anand  
MU - Path & Micro  
RMC No. 1977



ई.सी.जी. | डिजिटल एक्सरे | टी. एम. टी. | ई. ई. जी. | ई. एम. जी. | एन. सी. बी. | बेरा | पी. एफ. टी. | ऑडियोमैट्री

ब्रह्म बाग, पुष्पक कोरियर के पास, ईदगाह रोड, जालोरी गेट, जोधपुर (राज.)

फोन : 0291-2620214 E-mail : srdmedical@gmail.com

THIS REPORT IS NOT VALID FOR MEDICO LEGAL PURPOSES





**SRD**  
X-RAY CHEST PA-VIEW  
Complete Diagnostic Solution



NAME :VINOD BHATI  
REF BY:BOB

AGE-38 SEX : MALE  
DATE :23-12-2023

BOTH LUNG -

PARENCHYMA.

BOTH C.P ANGLES -

NORMAL.

CARDIAC SHADOW IS WITHIN -

NORMAL LIMITS.

DOMES OF DIAPHRAGM -

NORMAL.

BONY CAGE -

NORMAL.

MEDIA STERNUM CENTRAL

/:L/:

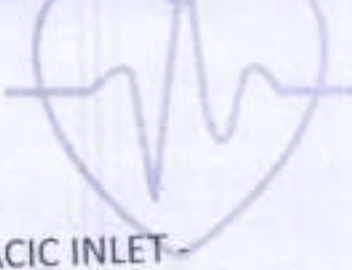

THORACIC INLET-

NORMAL.

Complete Diagnostic Solution

IMPRESSION :-

NORMAL CHEST PA-VIEW.

  
DR.RAKESH GAUR (M.D)

(RADIO LOGIST) R.M.C NO. 5698

ई.सी.जी. | डिजिटल एक्सरे | टी. एम. टी. | ई. ई. जी. | ई. एम. जी | एन. सी. वी. | बेरा | पी. एफ. टी. | ऑडियोमैट्री

ब्रह्म बाग, पुष्पक कोरियर के पास, ईदगाह रोड, जालोरी गेट, जोधपुर (राज.)

फोन : 0291-2620214 E-mail : srdmedical@gmail.com

THIS REPORT IS NOT VALID FOR MEDICO LEGAL PURPOSES

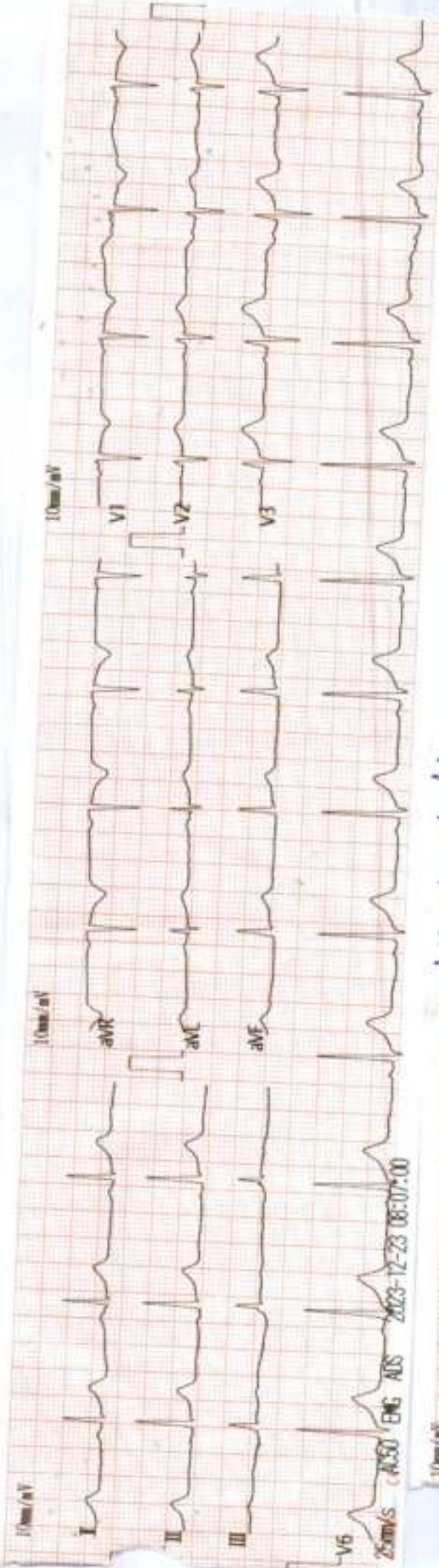

Vinod Bhatti  
 MD - Radiology

Dr. Vinod Bhatti  
 MD - Radiology  
 ECG No. 2087

Dr. Vinod Bhatti  
 MD - Radiology

72.33 Technician: [Signature]

39880005878 - - Y / cm/kg / mmHg

A-W CC

R



1998.1



Vinod Bhati 38 Yrs / 10335 / 23.12.2023  
Ref by: Dr. Nand Kishore Chhangani

## Transabdominal sono screening scan – whole abdomen

Extensive bowel gases precluded optimal examination.

### Hepato-biliary system:

Liver is normal in size. Hepatic parenchymal echotexture is normal, homogenous and uniform. No focal lesion seen. Intrahepatic biliary radicles are not dilated. Portal vein and cbd are normal in caliber. Gall bladder is seen in normal distension. Walls are normal in thickness and are smooth. No mass is seen. Lumen is anechoic. Pancreas is normal in size and echotexture. Pancreatic duct is not dilated. No area of calcification is seen in pancreas.

### Uro-genital system:

Both the kidneys are normal in size. Parenchymal echotexture is normal. Corticomedullary differentiation is maintained. Central echo-complexes are normal. Urinary bladder is seen in full distension. Walls are smooth and normal in thickness. Lumen is anechoic. Prostate is normal in size. Prostatic echotexture is normal. Contours are normal. No obvious mass is seen.

### Spleen & retroperitonium:

Spleen is normal in size. Parenchymal echotexture is normal. Most of the retroperitonium is not seen clearly, obscured by bowel gases.

No ascites seen.

### Sonographic findings are suggestive of:-

- Normal: liver, gall bladder, pancreas, spleen, kidneys, u. Bladder, prostate.

This is only professional opinion based on imaging finding and not the diagnosis  
It should be correlated clinically, to arrive at proper conclusion.

  
**Dr. Rakesh Middha**  
M.D.  
Consultant Radiologist  
[R.M.C. No 017628]

VINOD BHATI / F

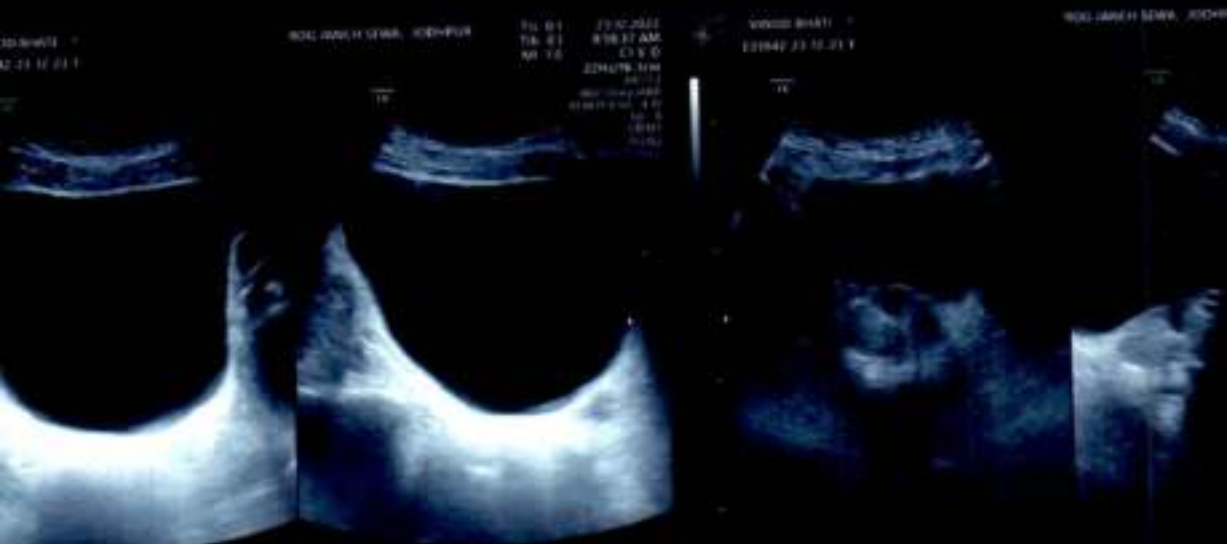

Protocol : BRUCE Objective :

Stage	Stage Time (min:Sec)	Phase Time (min:Sec)	Speed (mph)	Grade (%)	METS	H.R. (bpm)	B.P. (mmHg)	R.P.P. (mmHg)	PVC	Comments
Supine					1.0	74	120/80	88	5	
Standing					1.0	74	120/80	88	-	
HV					1.0	80	120/80	96	-	
Ex Start					1.0	80	120/80	96	1	
Stage 1	3:00	3:01	1.7	10.0	4.7	109	120/80	130	22	
Stage 2	3:00	6:01	2.5	12.0	7.1	134	130/80	174	27	
Peak KEK	0:25	6:26	3.4	14.0	7.5	169	140/80	236	6	
Recovery	1:00		1.1	0.0	1.2	112	140/80	156	6	
Recovery	2:00		1.1	0.0	1.0	83	140/80	116	7	
Recovery	3:00		1.1	0.0	1.0	75	140/80	105	8	
Recovery	4:00		1.1	0.0	1.0	84	130/80	109	6	
Recovery	4:11		1.1	0.0	1.0	81	120/80	97	1	

Medication :

History :

Test End Reason : Test Complete

Findings :

The patient exercised according to BRUCE for 6:26, achieving a work level of Max METS:7.5. Resting heart rate initially 74 bpm, rose to a maximum heart rate of 169 bpm which represents 92% of maximum age predicted heart rate. Resting blood pressure 120/80 mmHg, rose to a maximum blood pressure of 140/80 mmHg. The exercise stress test was stopped due to Test Complete

Parameters : Exercise Time : 6:26 minutes

Max HR attained : 169 bpm 92% of Max Predictable HR 183

Max BP : 140/80(mmHg)

Workload attained : 7.5 (Fair Effort Tolerance)

No significant ST segment changes noted during exercise or recovery.

No Angina/Arrhythmia/S3/murmur

Final Impression : Test is negative for Inducible Ischaemia.

Maximum Depression: 6:26

Advice/Comments:

TCO  
 Dr. Nand Kishore Chhabani,  
 MD, PhD, FRCP, FRCGS, FRCR  
 RMC No: 2087  
 JODHPUR



S R DIAGNOSTIC

JODHPUR :-0291-2755553

78943/VINOD BHATT

38 YRS/MALE

70 Kg/163 Cms

Date: 23-Dec-2023 08:45-42 AM

HR: 74 bpm  
METs: 1.0  
BP: 120/80

APHR: 40% of 183  
Speed: 0.0 mph  
Grade: 0.0%

Raw ECG  
BRUCE  
(1.0-100)/hr

Ex Time 00:31  
BLC :On  
Nitch :On

Supine  
10.0 mm/mV  
25 mm/Sec.

12 Lead + Comparison



S R DIAGNOSTIC

JODHPUR - 0291-2755553

78943/VINOD BHATI

38 YRS/MALE

70 Kg/163 Cms

Date: 23-Dec-2023 08:45:42 AM

12 Lead + Comparison

HR: 74 bpm  
METs: 1.0  
BP: 120/80

MPHR: 40% of 183  
Speed: 0.0 mph  
Grade: 0.0%

Raw ECG  
BRUCE  
1.0-100Hz

Ex Time 00:35  
RLC : On  
Notch : On

Standing  
10.0 mm/mV  
25 mm/Sec.

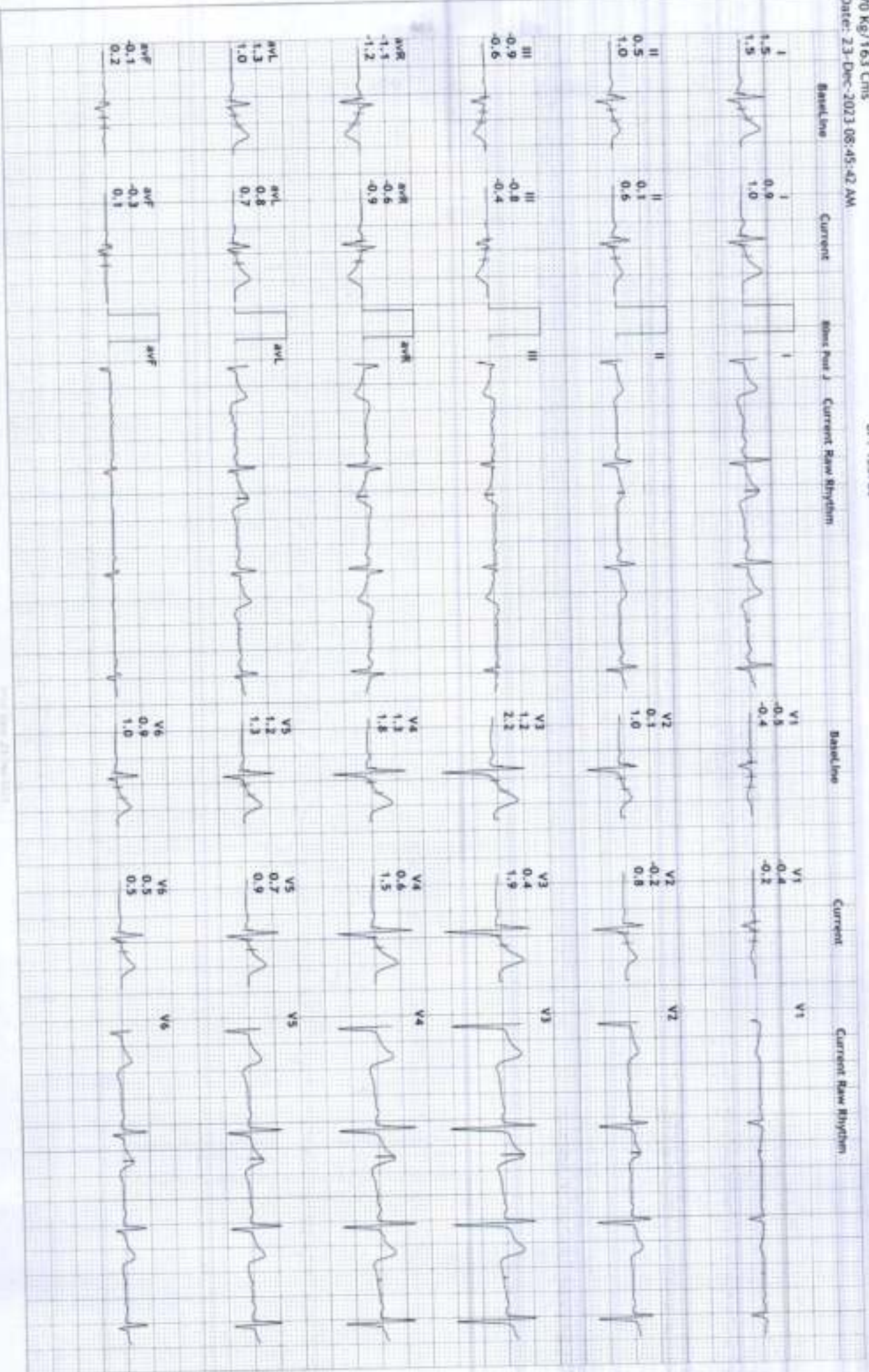



5 R DIAGNOSTIC

JODHPUR :-0291-2755553

78943/VINOD BHARTI

38 Yrs/MALE

70 Kg/163 Cms

Date: 23-Dec-2023 08:45:42 AM

HR: 80 bpm  
METs: 1.0  
BP: 120/80

MPHR: 43% of 183  
Speed: 0.0 m/s  
Grade: 0.0%

Raw ECG  
BRUCE  
11.0-100/Hz

Ex Time 00:38  
RLC: On  
Notch: On

HV  
10.0 mm/mV  
25 mm/Sec.

12 Lead + Comparison



S R DIAGNOSTIC

JODHPUR :- 0291-2755553

78943/VINOD BHATI

38 YRS/MALE

70 Kg/163 Cms

Date: 23-Dec-2023 08:45:42 AM

12 Lead + Comparison

Hr: 80 bpm  
METS: 1.0  
BP: 120/80

MPEH: 43% of 183  
Speed: 0.0 mph  
Grade: 0.0%

Raw ECG  
BRUCE  
11.0-100/Hz

Ex Time 01:05  
RLC :On  
Notch :On

ExStart  
10.0 mm/mV  
25 mm/Sec.



S R DIAGNOSTIC

JODHPUR :- 0291-2755553

78943/VINOD BHATI

38 Yrs/MALE

70 Kg/163 Cms

Date: 23-Dec-2023 08:45:42 AM

HR: 109 bpm  
METs: 4.7  
BP: 120/80

MPHR: 59% of 183  
Speed: 1.7 mph  
Grade: 10.0%

Raw ECG  
BRUCE  
(1.0-100)Hz

Ex Time 03:00  
BLC : On  
Notch : On

BRUCE: Stage 1 (3:00)  
10.0 mm/mv  
25 mm/Sec.

12 Lead + Comparison



S R DIAGNOSTIC

JODHPUR :- 0291-2755553

78943/VINOD BHATT

38 Yrs/MALE

70 Kg/163 Cms

Date: 23-Dec-2023 08:45:42 AM

12 Lead + Comparison

HR: 134 bpm  
METs: 7.1  
BP: 130/80

MPHR: 73% of 183  
Speed: 2.5 mph  
Grade: 12.0%

Raw ECG  
BRUCE  
11.0-100Hz

Ex Time 06:00  
BLC :On  
Notch :On

BRUCE: Stage 2(3:00)  
10.0 mm/Div  
25 mm/Sec.



S R DIAGNOSTIC

JODHPUR :- 0291-2755553

78943/VINOD BHATI

38 Yrs/MALE

70 Kg/163 Cms

Date: 23-Dec-2023 08:45:42 AM

12 Lead + Comparison

HR: 169 bpm  
METs: 7.5  
BP: 140/80

MPHR: 92% of 183  
Speed: 3.4 mph  
Grade: 14.0%

Raw ECG  
BRUCE  
11.0-100/Hz

Ex Time 06:25  
BLC : On  
Notch : On

BRUCE: PeakEx(0.25)  
10.0 mm/mv  
25 mm/Sec.

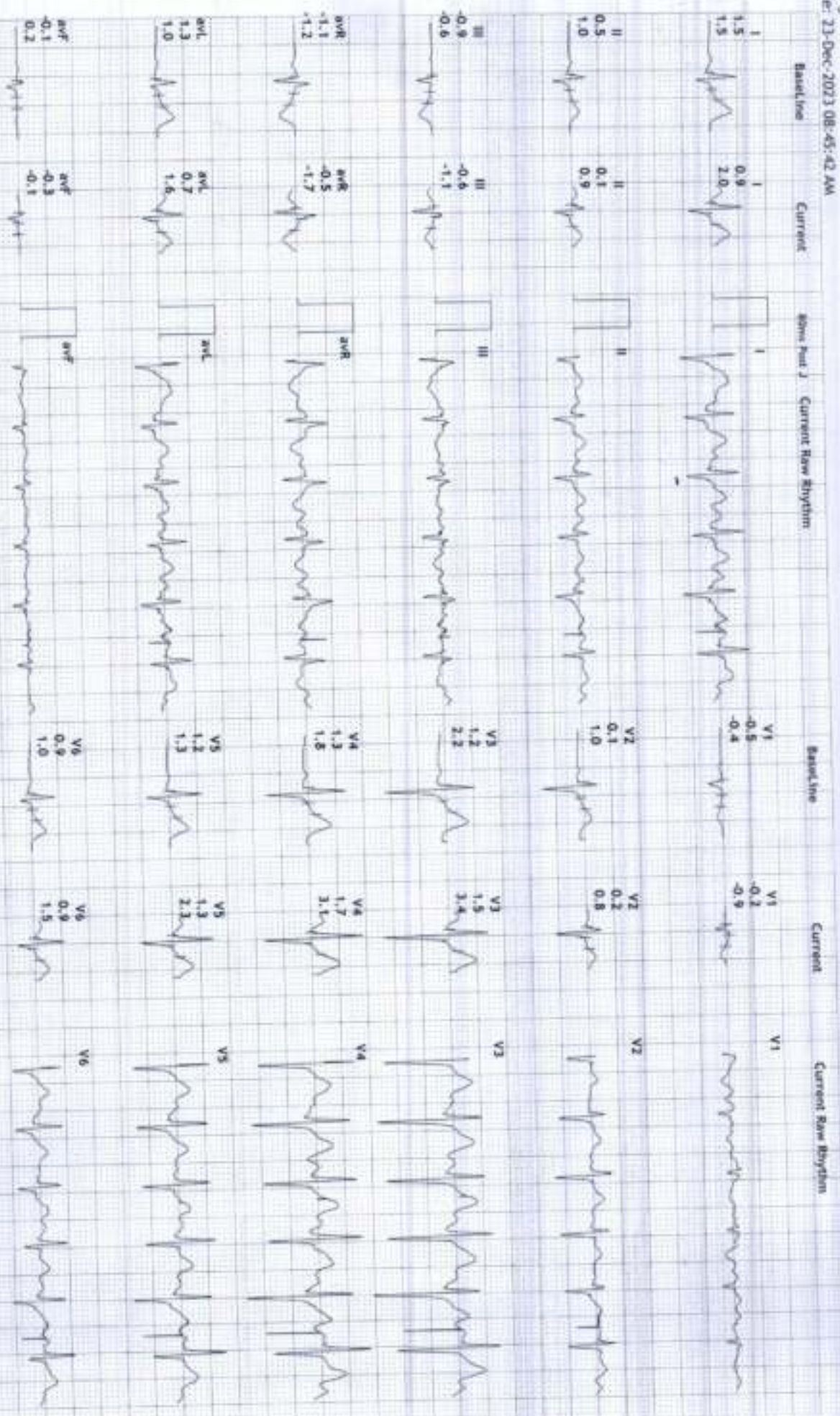

S R DIAGNOSTIC

JODHPUR :- 0291-2755553

78943/VINOD BHATI

38 Yrs./MALE

70 Kg/163 Cms

Date: 23-Dec-2023 08:45:42 AM

12 Lead + Comparison

HR: 112 bpm  
 METS: 1.2  
 BP: 140/80

MPHR: 61% of 183  
 Speed: 1.1 mph  
 Grade: 0.0%

Raw ECG  
 BRUCE  
 (1.0-100)Hz

Ex Time 06:26  
 BLC :On  
 Notch :On

Recovery(1:00)  
 10.0 mm/mV  
 25 mm/Sec.



S R DIAGNOSTIC

JODHPUR :- 0291-2755553

78943/VINOD BHATI

38 YRS / MALE

70 Kg / 163 Cms

Date: 23-Dec-2023 08:45:42 AM

12 Lead + Comparison

HR: 83 bpm  
METS: 1.0  
BP: 140/80

MEHR: 45% of 183  
Speed: 1.1 mph  
Grade: 0.0%

Raw ECG  
BRUCE  
11.0-100Hz

Ex Time 06:26  
BLC :On  
Notch :On

Recovery(2:00)  
10.0 mm/mV  
25 mm/Sec.

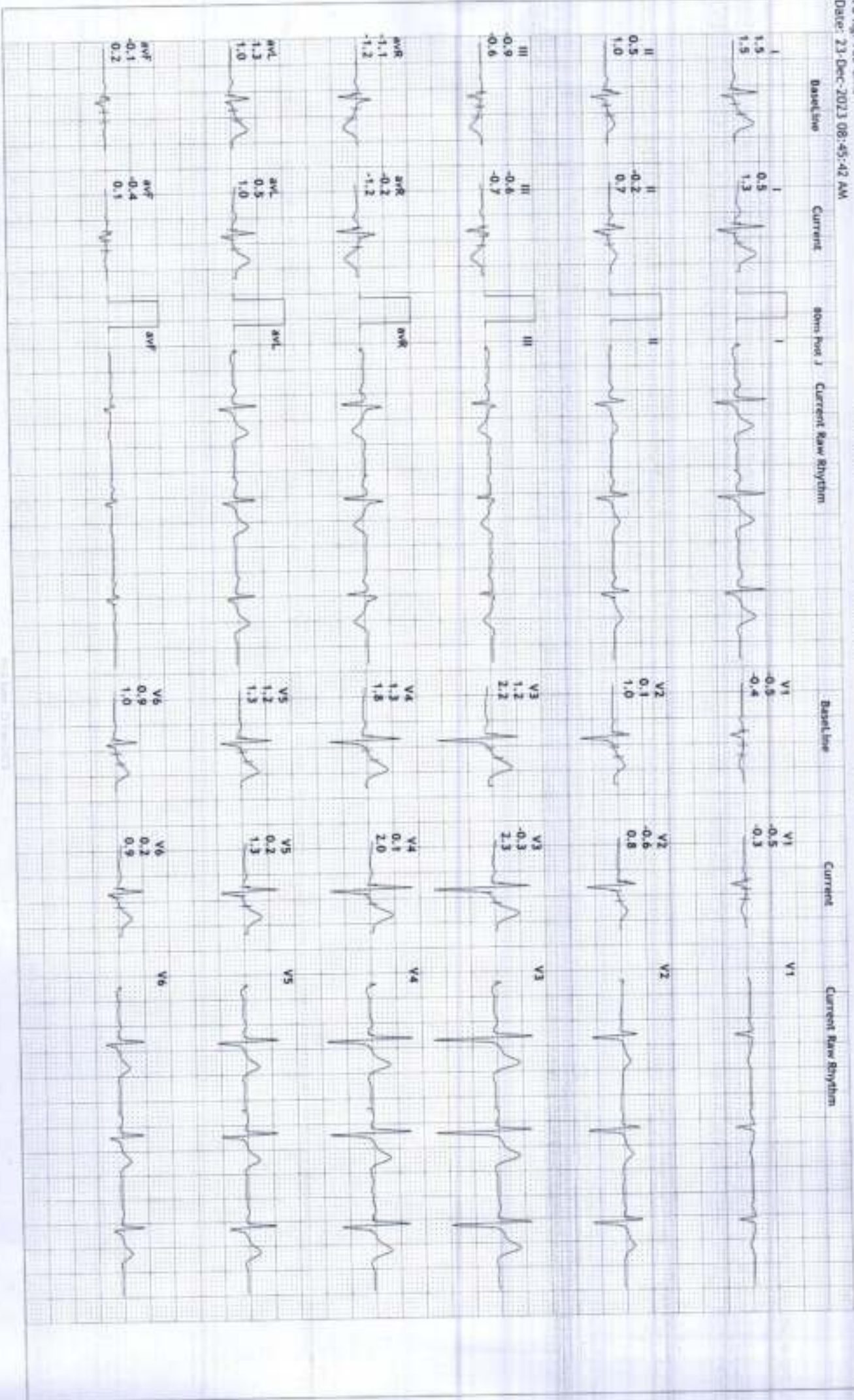

HR: 75 bpm  
METs: 1.0  
BP: 140/80

MPHR: 40% of 183  
Speed: 1.1 mph  
Grade: 0.0%

Raw ECG  
BRUCE  
(1.0-100)Hz

Ex Time 06:26  
BLC :On  
Noch :On

Recovery(3:00)  
10.0 mm/mV  
25 mm/Sec.

12 Lead + Comparison





S R DIAGNOSTIC

JODHPUR :- 0291-2755553

78943/VINOD BHATI

38 YRS/MALE

70 Kg/163 Cms

Date: 23-Dec-2023 08:45:42 AM

HR: 84 bpm  
METs: 1.0  
BP: 130/80

MPHR: 45% of 183  
Speed: 1.1 mph  
Grade: 0.0%

Raw ECG  
BRUCE  
11.0-100/Hz

Ex Time 06:26  
BLC :On  
Notch :On

Recovery(4:00)  
10.0 mm/mV  
25 mm/Sec.

12 Lead + Comparison

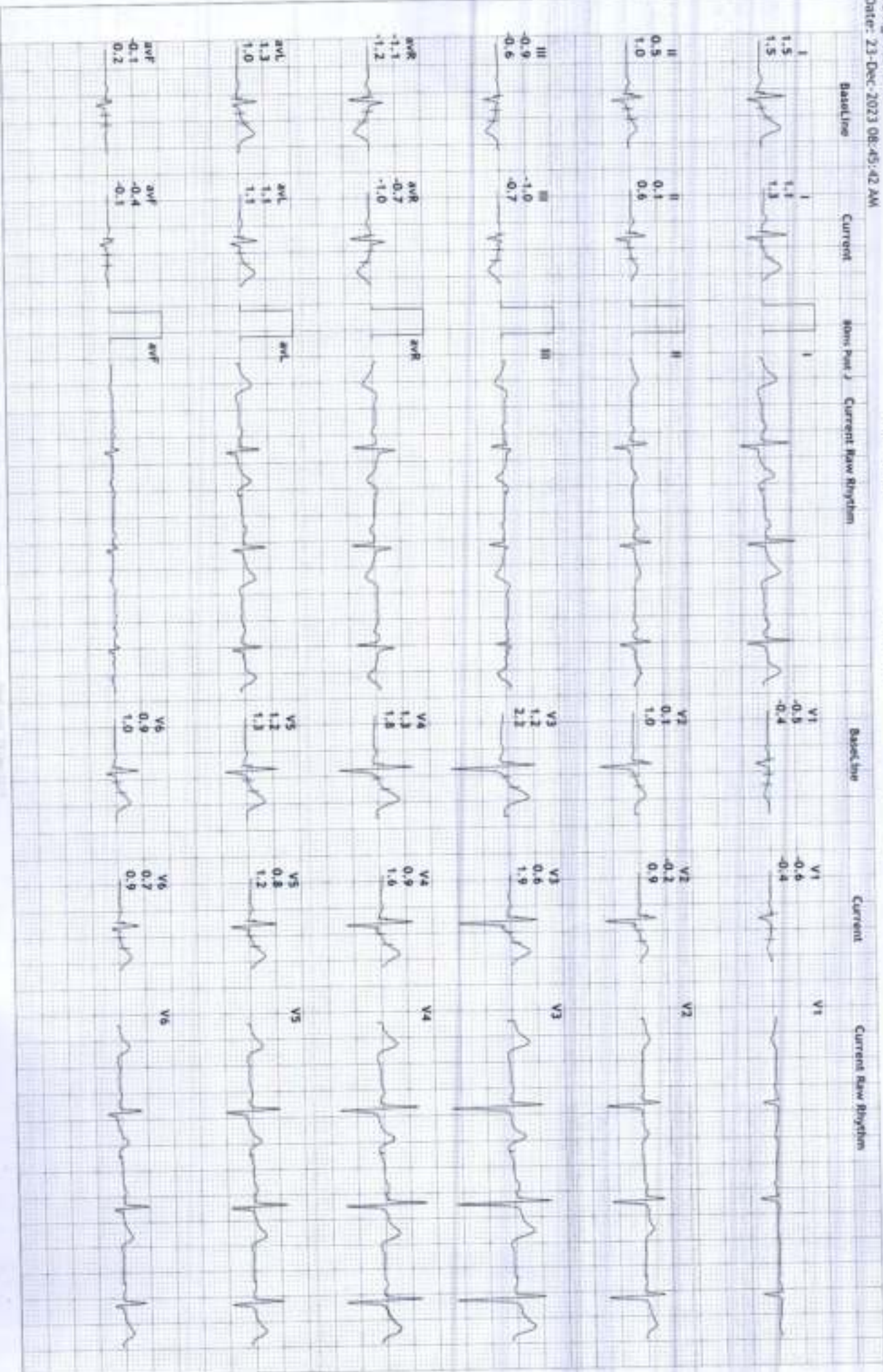

HR: 81 bpm

METS: 1.0

BP: 120/80

MEAS: 46% of 183

Speed: 1.1 mph

Grade: 0.0%

Raw ECG

BRUCE

17.0-100Hz

Ex Time 06:26

R/C :On

Notch :On

Recovery(4:11)

10.0 mm/mV

25 mm/Sec.

Baseline

Current

Slow Post J

Current Raw Rhythm

Baseline

Current

Current Raw Rhythm

I 1.5  
0.4  
1.0

I 0.4  
1.0

I

Current Raw Rhythm

V1 -0.5  
-0.4

V1 -0.5  
-0.2

V1

Current Raw Rhythm

II 0.5  
1.0

II -0.1  
0.7

II

Current Raw Rhythm

V2 0.1  
1.0

V2 -0.7  
0.9

V2

Current Raw Rhythm

III -0.5  
-0.6

III -0.5  
-0.4

III

Current Raw Rhythm

V3 1.2  
2.2

V3 -0.5  
1.6

V3

Current Raw Rhythm

aVR -1.1  
-1.2

aVR -0.2  
-0.9

aVR

Current Raw Rhythm

V4 1.3  
1.8

V4 0.0  
1.5

V4

Current Raw Rhythm

aVL 1.3  
1.0

aVL 0.5  
0.7

aVL

Current Raw Rhythm

V5 1.2  
1.3

V5 0.3  
1.0

V5

Current Raw Rhythm

aVF -0.5  
0.2

aVF -0.3  
0.1

aVF

Current Raw Rhythm

V6 0.9  
1.0

V6 0.1  
0.5

V6

Current Raw Rhythm





**Supine**  
 (1) 0:00 0.0 mgh 1.0  
 (2) 0:00 0.0 %  
 74 bpm 120/80

**Standing**  
 (1) 0:00 0.0 mgh 1.0  
 (2) 0:00 0.0 %  
 74 bpm 120/80

**HV**  
 (1) 0:00 0.0 mgh 1.0  
 (2) 0:00 0.0 %  
 80 bpm 120/80

**ExStart**  
 (1) 0:00 0.0 mgh 1.0  
 (2) 0:00 0.0 %  
 80 bpm 120/80

**Stage 1**  
 (1) 3:00 1.7 mgh 1.4  
 (2) 3:00 10.0 %  
 109 bpm 120/80

**Stage 2**  
 (1) 6:00 2.5 mgh 1.7  
 (2) 3:00 12.0 %  
 134 bpm 130/80

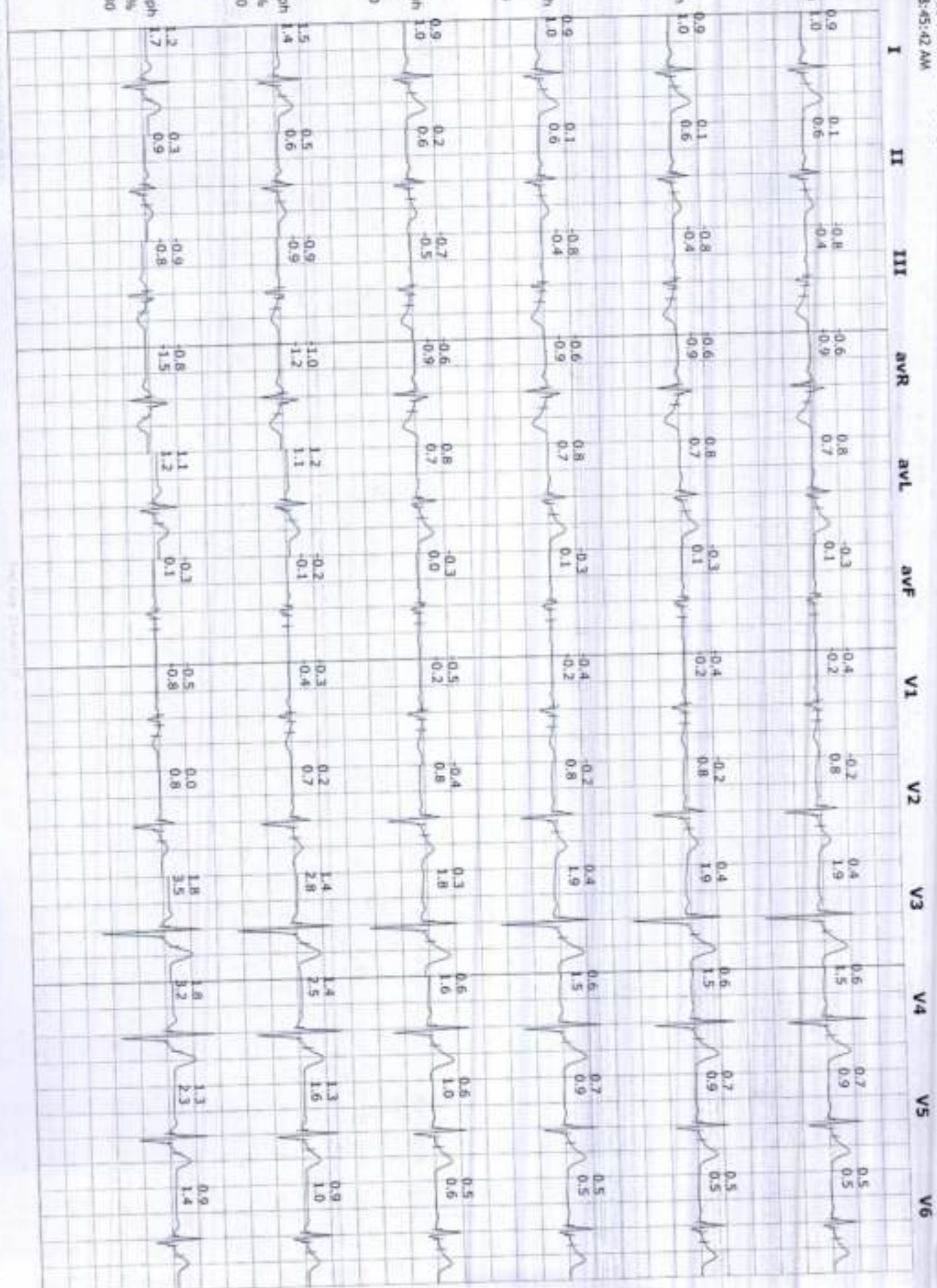



**PeakX**  
 (1) 6:25 3.4 mph  
 (2) 0:25 14.0 %  
 169 bpm/140/80

**Recovery**  
 (1) 6:26 1.1 mph  
 (2) 1:00 0.0 %  
 112 bpm/140/80

**Recovery**  
 (1) 6:26 1.1 mph  
 (2) 2:00 0.0 %  
 83 bpm 140/80

**Recovery**  
 (1) 6:26 1.1 mph  
 (2) 3:00 0.0 %  
 75 bpm 140/80

**Recovery**  
 (1) 6:26 1.1 mph  
 (2) 4:00 0.0 %  
 64 bpm 130/80

**Recovery**  
 (1) 6:26 1.1 mph  
 (2) 4:11 0.0 %  
 51 bpm 120/80



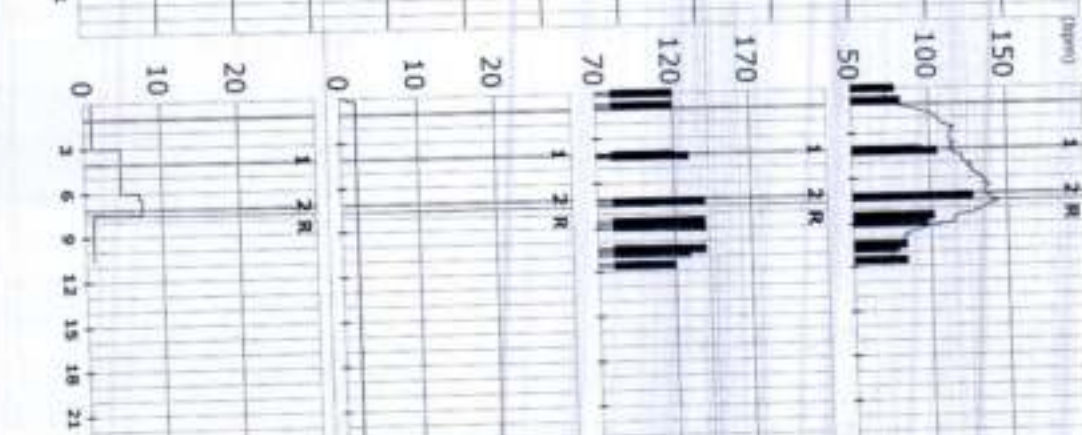
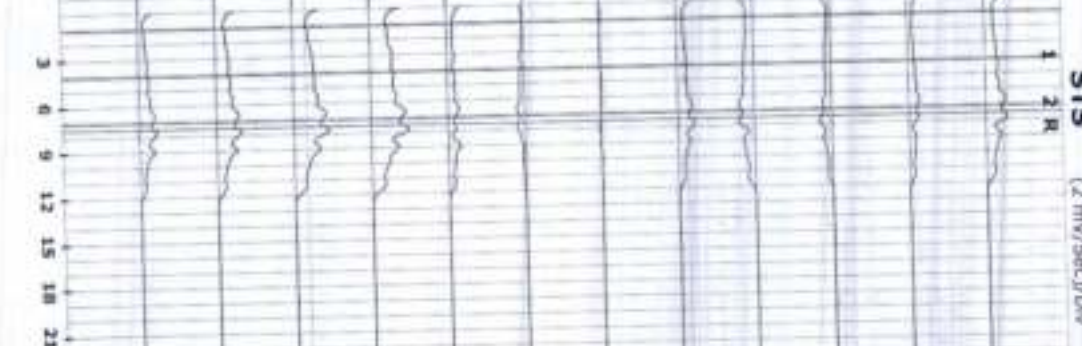
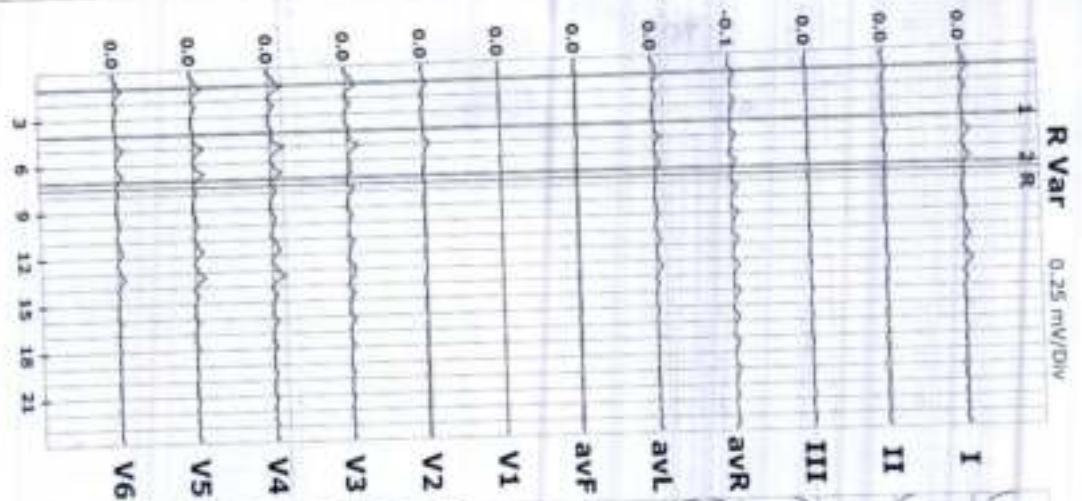

Minutes

S R DIAGNOSTIC

JODHPUR :- 0291-2755553

78943/VINOD BHATI, 38 YRS/MALE

Date: 23-Dec-2023 08:45:42 AM

70 Kg/163 Cms

ST Summary

Protocol : BRUCE

	I	II	III	avR	avL	avF	V1	V2	V3	V4	V5	V6
STL (mm)	0.9	0.1	-0.8	-0.6	0.8	-0.3	-0.4	-0.2	0.4	0.6	0.7	0.5
80 mSecs Post J	0.9	0.1	-0.8	-0.6	0.8	-0.3	-0.4	-0.2	0.4	0.6	0.7	0.5
Supine	0.9	0.1	-0.8	-0.6	0.8	-0.3	-0.4	-0.2	0.4	0.6	0.7	0.5
Standing	0.9	0.1	-0.8	-0.6	0.8	-0.3	-0.4	-0.2	0.4	0.6	0.7	0.5
HV	0.9	0.1	-0.8	-0.6	0.8	-0.3	-0.4	-0.2	0.4	0.6	0.7	0.5
ExStart	0.9	0.2	-0.7	-0.6	0.8	-0.3	-0.5	-0.4	0.3	0.6	0.6	0.5
Stage 1	1.5	0.5	-0.9	-1.0	1.2	-0.2	-0.3	0.2	1.4	1.4	1.3	0.9
Stage 2	1.2	0.3	-0.9	-0.8	1.1	-0.3	-0.5	0.0	1.8	1.8	1.3	0.9
PeakX	0.9	0.1	-0.6	-0.5	0.7	-0.3	-0.2	0.2	1.5	1.7	1.3	0.9
Recovery	1.4	0.3	-1.1	-0.9	1.2	-0.4	-0.8	-0.1	1.6	1.9	1.5	1.0
Recovery	0.5	-0.1	-0.5	-0.3	0.5	-0.2	-0.5	-0.5	-0.1	0.3	0.3	0.2
Recovery	0.3	0.0	-0.3	-0.2	0.2	-0.2	-0.4	-0.3	-0.3	0.0	0.3	0.1
Recovery	0.5	-0.1	-0.5	-0.3	0.6	-0.3	-0.4	-0.8	-0.7	-0.2	0.1	0.1
Recovery	0.4	-0.1	-0.5	-0.2	0.5	-0.3	-0.5	-0.7	-0.5	0.0	0.3	0.1
Supine	1.0	0.6	-0.4	-0.9	0.7	0.1	-0.2	0.8	1.9	1.5	0.9	0.5
Standing	1.0	0.6	-0.4	-0.9	0.7	0.1	-0.2	0.8	1.9	1.5	0.9	0.5
HV	1.0	0.6	-0.4	-0.9	0.7	0.1	-0.2	0.8	1.9	1.5	0.9	0.5
ExStart	1.0	0.6	-0.5	-0.9	0.7	0.0	-0.2	0.8	1.8	1.6	1.0	0.6
Stage 1	1.4	0.6	-0.9	-1.2	1.1	-0.1	-0.4	0.7	2.8	2.5	1.6	1.0
Stage 2	1.7	0.9	-0.8	-1.5	1.2	0.1	-0.8	0.8	3.5	3.2	2.3	1.4
PeakX	2.0	0.9	-1.1	-1.7	1.6	-0.1	-0.9	0.8	3.4	3.1	2.3	1.5
Recovery	2.0	0.7	-1.3	-1.6	1.7	-0.3	-0.9	0.3	3.8	3.7	2.6	1.8
Recovery	1.3	0.8	-0.6	-1.2	0.9	0.2	-0.3	1.0	2.4	2.1	1.4	0.8
Recovery	1.1	0.8	-0.4	-1.1	0.7	0.2	-0.2	1.0	2.0	1.9	1.3	0.7
Recovery	1.2	0.8	-0.5	-1.1	0.8	0.2	-0.1	0.8	1.7	1.6	1.1	0.7
Recovery	1.0	0.7	-0.4	-0.9	0.7	0.1	-0.2	0.9	1.6	1.5	1.0	0.5

STI on Next Page



STI	$\mu V_s$	I	II	III	avR	avL	avF	V1	V2	V3	V4	V5	V6
	Supine	3.8	-1.0	-4.6	-1.9	4.1	-2.9	-2.1	-4.2	-2.1	0.6	2.7	2.0
	Standing	3.8	-1.0	-4.6	-1.9	4.1	-2.9	-2.1	-4.2	-2.1	0.6	2.7	2.0
	HV	3.8	-1.0	-4.6	-1.9	4.1	-2.9	-2.1	-4.2	-2.1	0.6	2.7	2.0
	ExStart	4.0	-0.7	-4.3	-2.2	4.3	-2.7	-3.0	-5.5	-3.3	-0.1	1.7	1.5
	Stage 1	7.2	2.4	-4.4	-4.8	5.8	-1.1	-0.9	-0.7	2.4	4.3	5.3	4.1
	Stage 2	3.1	-1.3	-3.8	-0.8	3.7	-2.7	-0.4	-3.0	2.4	4.0	2.8	2.4
	PeakX	-0.6	-2.8	-1.6	1.8	0.4	-2.4	1.9	-1.8	0.9	4.2	2.5	1.6
	Recovery	3.6	-0.2	-3.7	-1.4	3.6	-2.0	-2.9	-2.4	0.1	3.4	3.4	1.9
	Recovery	-0.9	-3.3	-2.3	1.5	0.6	-1.8	-2.4	-7.4	-8.3	-3.8	-1.8	-1.4
	Recovery	-0.4	-2.4	-1.4	1.3	0.2	-2.0	-2.5	-5.4	-7.8	-4.6	-1.5	-1.7
	Recovery	0.1	-3.1	-2.8	0.7	2.0	-2.8	-2.4	-8.7	-10.0	-5.5	-2.0	-1.1
	Recovery	0.2	-2.9	-3.0	0.5	2.0	-2.9	-2.9	-8.4	-8.2	-4.2	-0.8	-0.8