

AHLG2.0000030375
MRS. SHILPI BANIK
Age: 30Year(s) Year(s)/Female
10 Jun 2023 9:31:53 AM



Impressions: normocytic normochromic
Anaemia
(Hb 11.0 g/dl)

Problems are: 1. Hb deficiency
2. Vitamin D.
Review with reports.

Dr. Prabin Kumar Saikia
- 12/06/2023

Dr. Prabin Kumar Saikia
MD (Gen Medicine), FCGP, FICP, PGDHHM
Registration No.-7523, Assam
Consultant Physician, APHC
Apollo Hospitals Guwahati-781005



Name : Mrs. SHILPI BANIK Age : 30Yr 0Mth 0Days Gender : Female
UHID : AHLG2.0000030375 / APHCAH15984 W/BNo/RefNo : AHC
SIN ILRN : 121352872 \ 9565685
Specimen : Blood
Ref Doctor : Dr. Prabin Kumar Saikia



Collected on : 10-JUN-2023 10:20:11 AM Received on : 10-JUN-2023 02:47:04 PM Reported on : 10-JUN-2023 02:47:56 PM

TEST NAME **RESULT**

BLOOD GROUPING AND TYPING

ABO Group: B
Rh (D) Type: POSITIVE
Report Status:Final

KINDLY CORRELATE RESULTS WITH CLINICAL FINDINGS.

* END OF REPORT *

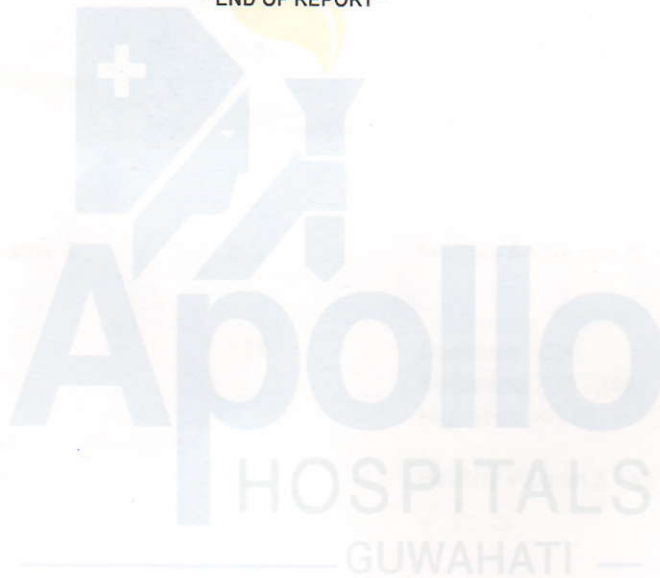

CHECKED BY : 1078548 TOUCHING LIVES

First Report Printed On : 10-JUN-2023 02:48:02 PM

Printed On : 10-JUN-2023 02:48:39 PM

CONSULTANTS

DR. DEEPA BHUYAN
MOIC, BLOOD BANK

* The results relate to sample tested only. Partial reproduction of reports is prohibited.

(DEPARTMENT OF LABORATORY MEDICINE)
APOLLO PERSONALISED HEALTH CHECK CENTRE
DEPARTMENT OF BIOCHEMISTRY
(A UNIT OF ASSAM HOSPITALS LTD.)



MC-3480

Name : Mrs. SHILPI BANIK Age : 30Yr 0Mth 0Days Gender : Female
UHID : AHLG2.0000030375 / APHCAH15984 W/BNo/RefNo : AHC
SIN \ LRN : 121352866 \ 121352868 \ 121352873 \ 9565685
Specimen : Serum
Ref Doctor : Dr Prabin Kumar Saikia

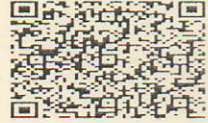

Collected on : 10-JUN-2023 10:20:11 AM Received on : 10-JUN-2023 10:47:47 AM Reported on : 10-JUN-2023 12:10:34 PM

MediWheel Full Body Health Check up-Female below 40Yrs

TEST NAME	RESULT	BIOLOGICAL REFERENCE INTERVALS	UNITS
ALT(SGPT) - SERUM / PLASMA (UV With P5P-IFCC)	35	Healthy Females:14-59 U/L	U/L
ALBUMIN - SERUM (Brom Cresol Green)	3.9	Healthy Adults-3.5-5.2	g/dL
GLOBULIN-SERUM(Calculated)	3.8 *	Healthy Adults: 1.8 - 3.6	
ALKALINE PHOSPHATASE - SERUM/PLASMA PNPP,AMP Buffer-IFCC	90	Healthy Adults:40-150	U/L
AST (SGOT) - SERUM (UV With P5P-IFCC)	21	Healthy Adults:15 - 37	U/L
BILIRUBIN, TOTAL - SERUM (Modified Doumas Ref. method/Jendrassik & Grof.)	0.3	Healthy Adults:<=1.0	mg/dL
CHOLESTEROL - SERUM / PLASMA (Cholesterol Oxidase)	137	Desirable:<200 Borderline:200 - 240 High Risk:>=240	mg/dL
GGTP: GAMMA GLUTAMYL TRANSPEPTIDASE - SERUM (L-gamma-glutamyl-3-carboxy-4-nitranilide)	26	Healthy Women:5 - 55	U/L

CONSULTANTS

Page 1 of 4

DR. I. KALITA, MD

DR. T. SARMA, DCP

DR. P. GOSWAMI, MD

DR. M. SAIKIA, MD(BIOCHEMISTRY)

DR. A. VERMA, DCP

DR. M. BARMAN, MD

DR. D.J. LAHON, MD (MICRO)

DR. M. SARMA, MD (MICRO)

* The results relate to sample tested only. Partial reproduction of reports is prohibited.

(DEPARTMENT OF LABORATORY MEDICINE)
APOLLO PERSONALISED HEALTH CHEK CENTRE
DEPARTMENT OF BIOCHEMISTRY
(A UNIT OF ASSAM HOSPITALS LTD.)



MC-3480

Name : Mrs. SHILPI BANIK Age : 30Yr 0Mth 0Days Gender : Female
 UHID : AHLG2.0000030375 / APHCAH15984 W/BNo/RefNo : AHC
 SIN \ LRN : 121352866 \ 121352868 \ 121352873 \ 9565685
 Specimen : Serum
 Ref Doctor : Dr. Prabin Kumar Saikia



Collected on : 10-JUN-2023 10:20:11 AM Received on : 10-JUN-2023 10:47:47 AM Reported on : 10-JUN-2023 12:10:34 PM

GLUCOSE -PLASMA (FASTING)

(Hexokinase)
FASTING (Hexokinase) **95** Non-Diabetic: <=100 mg/dL
 Pre-Diabetic: 100-125
 Diabetic: >=126

HDL CHOLESTEROL - SERUM / PLASMA
 (Direct Measurement)

41 Low: <40 mg/dL
 High: >=60
 Desirable :< 4.5

TOTAL CHOLESTEROL/HDL CHOLESTEROL
 RATIO(Calculated)

3.3 Desirable :< 4.5
LDL CHOLESTEROL - SERUM / PLASMA (DIRECT LDL)
 (Homogenous Method) **88** Optimal:<100 mg/dL
 Near Optimal:100-129
 Borderline High:130-159
 High:160-189
 Very High:>=190

PROTEIN, TOTAL - SERUM
 (Biuret)

7.7 Healthy Adults:6.4-8.3 mg/dl

TRIGLYCERIDES - SERUM
 (Glycerol Phosphate Oxidase)

59 Normal : <150 mg/dL
 Borderline High :150-199
 High : 200-499
 Very High : >=500

UREA - SERUM
 (Enzymatic,Urease-GLDH)
 (Urease)

13 * <50 years:15-40 mg/dL

CONSULTANTS

Page 2 of 4

DR. I. KALITA, MD

DR. T. SARMA, DCP

DR. P. GOSWAMI, MD

DR. M. SAIKIA, MD(BIOCHEMISTRY)

DR. A. VERMA, DCP

DR. M. BARMAN, MD

DR. D.J. LAHON, MD (MICRO)

DR. M. SARMA, MD (MICRO)

* The results relate to sample tested only. Partial reproduction of reports is prohibited.

**(DEPARTMENT OF LABORATORY MEDICINE)
APOLLO PERSONALISED HEALTH CHEK CENTRE
DEPARTMENT OF BIOCHEMISTRY
(A UNIT OF ASSAM HOSPITALS LTD.)**



MC-3480

Name : Mrs. SHILPI BANIK Age : 30Yr 0Mth 0Days Gender : Female
 UHID : AHLG2.0000030375 / APHCAH15984 W/BN0/RefNo : AHC
 SIN \ LRN : 121352866 \ 121352868 \ 121352873 \ 9565685
 Specimen : Serum
 Ref Doctor : Dr. Prabin Kumar Saikia



Collected on : 10-JUN-2023 10:20:11 AM Received on : 10-JUN-2023 10:47:47 AM Reported on : 10-JUN-2023 12:10:34 PM

URIC ACID - SERUM (Modified Uricase)	3.5	Healthy Women:2.6 - 6.0	mg/dL
VLDL CHOLESTEROL - SERUM CALCULATED.	11.8	Desirable:<30	
BILIRUBIN CONJUGATED (DIRECT) - SERUM (Jendrassik & Grof)	0.1	Healthy Adults:0.0-0.5	mg/dL
CREATININE - SERUM JAFFE METHOD	0.6	Healthy Women: 0.57 - 1.11	mg/dL
TOTAL T3: TRI IODOTHYRONINE - SERUM (Eclia)	1.6	Healthy Adults Euthyroid:1.3-3.1	nmol/L
TOTAL T4: THYROXINE - SERUM (Eclia)	88	Healthy Adults Euthyroid: 66-181	nmol/L
TSH: THYROID STIMULATING HORMONE - SERUM (Eclia)	1.3	Healthy Adults Euthyroid: 0.270-4.20	uIU/mL
GLUCOSE - PLASMA (POST PRANDIAL) (Hexokinase)			
POST PRANDIAL (Hexokinase)	122	Normal: <140 Pre-Diabetic: 140-199 Diabetic :->=200	mg/dL

ApollO
HOSPITALS
GUWAHATI
TOUCHING LIVES

CONSULTANTS

Page 3 of 4

DR. I. KALITA, MD DR. T. SARMA, DCP DR. P. GOSWAMI, MD DR. M. SAIKIA, MD(BIOCHEMISTRY)

DR. A. VERMA, DCP DR. M. BARMAN, MD DR. D.J. LAHON, MD (MICRO) DR. M. SARMA, MD (MICRO)

* The results relate to sample tested only. Partial reproduction of reports is prohibited.



MC-3480

Name : Mrs. SHILPI BANIK Age : 30Yr 0Mth 0Days Gender : Female
UHID : AHLG2.0000030375 / APHCAH15984 W/BNo/RefNo : AHC
SIN \ LRN : 121352866 \ 121352868 \ 121352873 \ 9565685
Specimen : Serum
Ref Doctor : Dr. Prabin Kumar Saikia



Collected on : 10-JUN-2023 10:20:11 AM Received on : 10-JUN-2023 10:47:47 AM Reported on : 10-JUN-2023 12:10:34 PM

Report Status:Final

KINDLY CORRELATE RESULTS WITH CLINICAL FINDINGS.

* END OF REPORT *

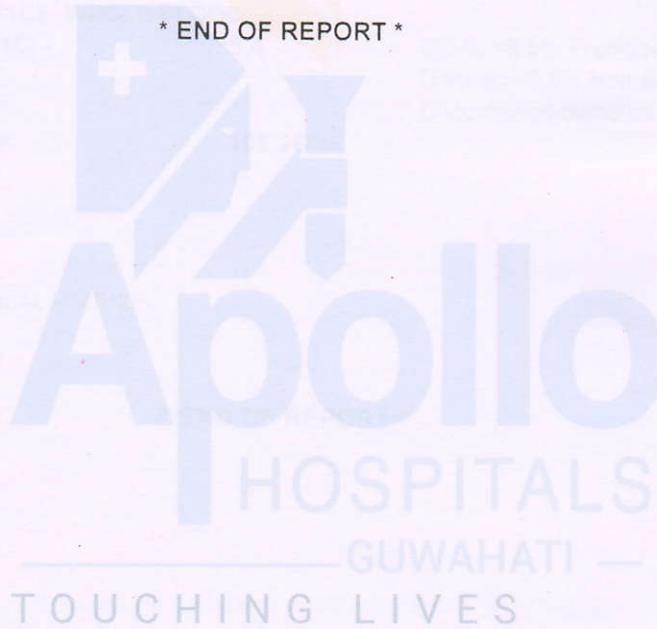

CHECKED BY 1078452
1078553

Printed On : 11-JUN-2023 09:16:17 AM

DR. TRIDIB SARMA, D.C.P
CONSULTANT PATHOLOGIST

CONSULTANTS

Page 4 of 4

DR. I. KALITA, MD

DR. T. SARMA, DCP

DR. P. GOSWAMI, MD

DR. M. SAIKIA, MD(BIOCHEMISTRY)

DR. A. VERMA, DCP

DR. M. BARMAN, MD

DR. D.J. LAHON, MD (MICRO)

DR. M. SARMA, MD (MICRO)

* The results relate to sample tested only. Partial reproduction of reports is prohibited.



Name : Mrs. SHILPI BANIK Age : 30Yr 0Mth 0Days Gender : Female
 UHID : AHLG2.0000030375 / APHCAH15984 W/BNo/RefNo : AHC
 SIN \ LRN : 121352871 \ 9565685
 Specimen : Whole blood
 Ref Doctor : Dr. Prabin Kumar Saikia

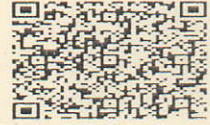

Collected on : 10-JUN-2023 10:20:11 AM Received on : 10-JUN-2023 10:52:45 AM Reported on : 10-JUN-2023 02:36:36 PM

MediWheel Full Body Health Check up-Female below 40Yrs

TEST NAME	RESULT	BIOLOGICAL REFERENCE INTERVALS	UNITS
GLYCOSYLATED HEMOGLOBIN (HbA1C) - WHOLE BLOOD	5.4	GOAL:<6.5% Prediabetic:5.7-6.4% Diabetic:>6.5% Non-diabetic:<5.7% Uncontrolled-diabetics>8%	%
Mean Plasma Glucose (MPG) Estimate:	108.2800		mg/dL

Report Status:Final
 KINDLY CORRELATE RESULTS WITH CLINICAL FINDINGS.

*** END OF REPORT ***

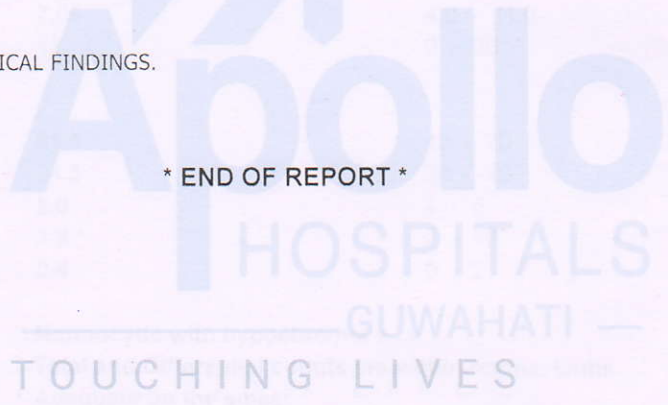

CHECKED BY 1078443
 1078553

Signature

Printed On : 11-JUN-2023 09:16:52 AM

DR. TRIDIB SARMA, D.C.P
 CONSULTANT PATHOLOGIST

CONSULTANTS
 Page 1 of 1

- DR. I. KALITA, MD
- DR. T. SARMA, DCP
- DR. P. GOSWAMI, MD
- DR. M. SAIKIA, MD(BIOCHEMISTRY)
- DR. A. VERMA, DCP
- DR. M. BARMAN, MD
- DR. D.J. LAHON, MD (MICRO)
- DR. M. SARMA, MD (MICRO)

* The results relate to sample tested only. Partial reproduction of reports is prohibited.

Name : Mrs. SHILPI BANIK Age : 30Yr 0Mth 0Days Gender : Female
 UHID : AHLG2.0000030375 / APHCAH15984 W/BNo/RefNo : AHC
 SIN ILRN : 121352870 \ 121352867 \ 9565685
 Specimen : Whole Blood (EDTA)
 Ref Doctor : Dr. Prabin Kumar Saikia



Collected on : 10-JUN-2023 10:20:11 AM Received on : 10-JUN-2023 10:53:09 AM Reported on : 10-JUN-2023 11:53:32 AM

MediWheel Full Body Health Check up-Female below 40Yrs

TEST NAME	RESULT	BIOLOGICAL REFERENCE INTERVALS	UNITS
HEMOGRAM(CBC+ESR+RECTIC+PS)			
Hemoglobin	11.0 *	12.0 - 15.0	g/dl
RBC COUNT	3.94	3.8 - 4.8	Million/ul
MCV	91.1	82.0 - 92.0	fl
MCH	27.9	26.0 - 32.0	pg
MCHC	30.6 *	31.0 - 36.0	g/dl
RDW-CV	13.7	11.6 - 14	%
RETICULOCYTE COUNT	2.05	Healthy Adult :-0.5-2.5%	%
Platelet Count	150	150 - 400	10 ³ /mm ³
TLC/WBC Count	7.06	4.0 - 11.0	10 ³ /mm ³
ERYTHROCYTE SEDIMENTATION RATE (ESR)	12	0 - 20	mm/1st hr
Differential Count			
Neutrophils	61.5	40 - 70	%
Lymphocytes	34.3	20 - 40	%
Eosinophils	2.0	1 - 6	%
Monocytes	1.8 *	2 - 10	%
Basophils	0.4	0 - 2	%
PERIPHERAL SMEAR			
RBC:	Normocytic with hypochromia +		
WBC:	Total and Differential counts are within normal limits		
Platelets:	Adequate on the smear		
Hemoparasites	No hemoparasites		
PACKED CELL VOLUME [PCV]	35.9 *	36 - 46	%

CONSULTANTS

Page 1 of 2

DR. I. KALITA, MD DR. T. SARMA, DCP DR. P. GOSWAMI, MD DR. M. SAIKIA, MD(BIOCHEMISTRY)
 DR. A. VERMA, DCP DR. M. BARMAN, MD DR. D.J. LAHON, MD (MICRO) DR. M. SARMA, MD (MICRO)

* The results relate to sample tested only. Partial reproduction of reports is prohibited.



MC-3480

Name : Mrs. SHILPI BANIK Age : 30Yr 0Mth 0Days Gender : Female
 UHID : AHLG2.0000030375 / APHCAH15984 W/BNo/RefNo : AHC
 SIN \LRN : 121352870 \ 121352867 \ 9565685
 Specimen : Urine
 Ref Doctor : Dr. Prabin Kumar Saikia



Collected on : 10-JUN-2023 10:20:11 AM Received on : 10-JUN-2023 10:53:09 AM Reported on : 10-JUN-2023 11:53:32 AM

URINE- BENCE JONES PROTEINS	Negative	Negative
URINE ROUTINE (CUE)		
Color:	Pale yellow	Pale Yellow/amber
Transparency:	Clear	Clear
Specific Gravity(Strip Method)	1.015 *	1.016 - 1.026
pH(Strip Method+ Ph Paper)	6.0	4.6 - 8
Glucose:(Benedicts+Strip Method)	Nil	Negative
Protein :(Strip+Heat Method)	Nil	Negative
DEPOSITS:(Microscopy)		
RBC	Not seen	Upto 3 Cells/hpf
WBC/Pus Cells	1-2 /HPF	Upto to 5 Cells/hpf
Squamous epithelial cells	+	Up to 20
Casts:(Microscopy)	Not Detected	Absent
Crystals:	Not Detected	Absent
Nitrite	Negative	Negative
URINE SUGAR	Nil	
Report Status:Final		

KINDLY CORRELATE RESULTS WITH CLINICAL FINDINGS.

* END OF REPORT *

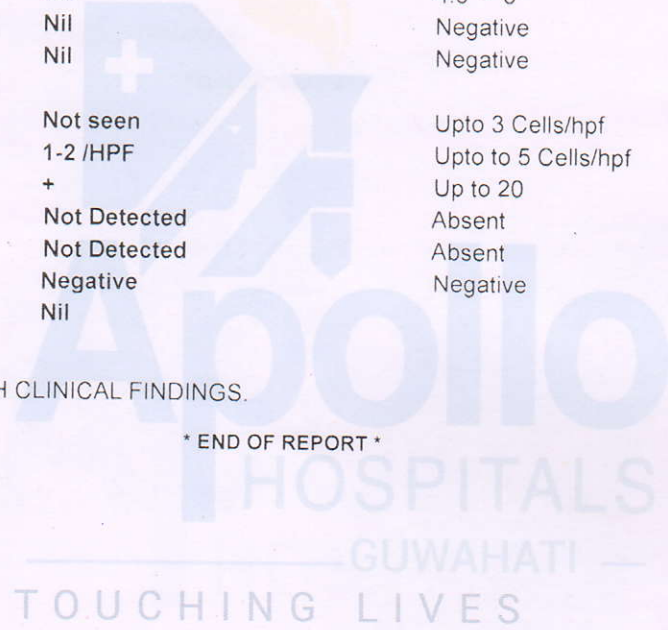

CHECKED BY : 1078443

First Report Printed On : 10-JUN-2023 12:38:25 PM
 Printed On : 11-JUN-2023 09:18:19 AM

DR. ASHWIN VERMA, D.C.P
 ASSOCIATE CONSULTANT PATHOLOGIST
 REGD NO. 5340 AMC

CONSULTANTS

Page 2 of 2

DR. I. KALITA, MD DR. T. SARMA, DCP DR. P. GOSWAMI, MD DR. M. SAIKIA, MD(BIOCHEMISTRY)

DR. A. VERMA, DCP DR. M. BARMAN, MD DR. D.J. LAHON, MD (MICRO) DR. M. SARMA, MD (MICRO)

* The results relate to sample tested only. Partial reproduction of reports is prohibited.

APOLLO HOSPITALS GUWAHATI
 LOTUS TOWER GUWAHATI
 GUWAHATI

Station
 Telephone:

EXERCISE STRESS TEST REPORT

Patient Name: MRS SHILPI BANIK ,
 Patient ID: 85451
 Height:
 Weight:

DOB: 04.03.1993
 Age: 30yrs
 Gender: Female
 Race: Indian

Study Date: 10.06.2023
 Test Type: --
 Protocol: BRUCE

Referring Physician: --
 Attending Physician: --
 Technician: --

Medications:
 --

Medical History:
 --

Reason for Exercise Test:
 --

Exercise Test Summary

Phase Name	Stage Name	Time in Stage	Speed (mph)	Grade (%)	HR (bpm)	BP (mmHg)	Comment
PRETEST	SUPINE	02:17	0.00	0.00	75	120/80	
	STANDING	00:25	0.00	0.00	79		
EXERCISE	STAGE 1	03:00	1.70	10.00	113	120/80	
	STAGE 2	03:00	2.50	12.00	118	120/80	
	STAGE 3	03:00	3.40	14.00	144	140/80	
	STAGE 4	00:11	4.20	16.00	142	140/80	
RECOVERY		04:34	0.00	0.00	96	120/80	

The patient exercised according to the BRUCE for 9:10 min:s, achieving a work level of Max. METS: 10.60. The resting heart rate of 82 bpm rose to a maximal heart rate of 150 bpm. This value represents 78 % of the maximal, age-predicted heart rate. The resting blood pressure of 120/80 mmHg , rose to a maximum blood pressure of 140/80 mmHg. The exercise test was stopped due to Fatigue.

Interpretation

Summary: Resting ECG: normal.

Functional Capacity: normal.

HR Response to Exercise: appropriate.

BP Response to Exercise: normal resting BP - appropriate response.

Chest Pain: none.

Arrhythmias: none.

ST Changes: none.

Overall impression: Normal stress test.

Conclusions

TMT IS NEGATIVE FOR INDUCIBLE MYOCARDIAL ISCHEAMIA.

DR. NAZRUL ISLAM
 MBBS, PGDCC.
 Jr. Consultant Cardiologist
 Apollo Hospitals, Guwahati
 International Hospital

DEPARTMENT OF RADIOLOGY & IMAGING

Division of Colour Doppler & Ultrasonography

Patient ID:	AHLG20000030375	Patient Name:	SHILPI BANIK
Age:	30 Years	Sex:	F
Accession Number:	106202310284969	Modality:	DX
Study Date:	10-Jun-2023	Study:	Chest PA
Referring Physician:	Dr.PRABIN KUMAR SAIKIA		

CHEST PA VIEW

- No active parenchymal lesion is seen in the lung fields.
- Hilar shadows are normal.
- Cardiac size is normal.
- Hemidiaphragms are normal. CP angles are normal.
- Bony thorax is intact.

Saurabh

Dr. Saurabh Choudhury, MD
Consultant Radiology

Date: 10-Jun-2023 10:40:18

Apollo
HOSPITALS
GUWAHATI
TOUCHING LIVES

S Hazarika, MD R. Baruah, DMRD P. Hatimota, MD R. Sarmah, MD A. Agarwal, MD M. Gohain, MD, S. Choudhury, MD
Discrepancy or transcription error if detected should be sent for correction



APOLLO HOSPITALS GUWAHATI

Unit : International Hospital
(A unit of Assam Hospitals Ltd.)

CHECKED AND VERIFIED

DEPARTMENT OF RADIOLOGY & IMAGING Division of Colour Doppler & Ultrasonography

Patient ID:	0000030375	Patient Name:	SHILPI BANIK
Age:	30 Years	Sex:	F
Accession Number:		Modality:	US
Study Date:	10-Jun-2023	Study:	W/A
Referring Physician:	DR P KR SAIKIA		

USG OF WHOLE ABDOMEN

LIVER

The liver is normal in size with homogenous midlevel parenchymal echotexture. No focal lesion is seen. The intrahepatic portal and hepatic venous system are normal. The intrahepatic bile ducts are not dilated.

GALL BLADDER

The gall bladder is normally distended and shows smooth contour. There is no obvious echoreflexive calculus in the gall-bladder. GB wall thickness is within normal limit.

CBD

The CBD is normal in course and calibre. No obvious luminal pathology in visualized portion.

SPLEEN

The spleen is normal in size and echotexture. No focal lesion is noted.

PANCREAS

The pancreas is normal in size and echotexture. No focal lesion is seen. Pancreatic duct is not dilated.

KIDNEYS

Both the kidneys are normal in size, shape, position and echotexture. Cortico-medullary differentiation is maintained. No evidence of calculi or calyceal dilatation on either side. Ureters are not dilated.

Right kidney measures – 102 mm

Left kidney measures – 106 mm

URINARY BLADDER

The urinary bladder is normal in capacity and contour. The wall is not thickened. No intraluminal calculus or mass is seen.

UTERUS

The uterus is normal in size and is anteverted in position. The midline endometrial echo is normal. The myometrium shows homogenous echotexture. No focal myometrial lesion is seen. Cervix appears normal.

ADNEXAE

Both the ovaries are normal in size and echoanatomy. There is no evidence of any abnormal solid or cystic lesion in the ovaries.

No ascites or lymphadenopathy is seen.

Impression: No significant abnormality is noted on this scan.

Dr. Saurabh Choudhury, MD
Consultant Radiology

Date: 10-Jun-2023 11:08:13

S. Hazarika, MD R. Baruah, DMRD P. Hatimota, MD R. Sarmah, MD A. Agarwal, MD M. Gohain, MD, S. Choudhury, MD

Discrepancy or transcription error if detected should be sent for correction

AHLG2.0000030375
MRS. SHILPI BANIK
Age: 30Year(s) Year(s)/Female
10 Jun 2023 9:31:53 AM



Sp 1. Adv. Tooth paste Santey.

0

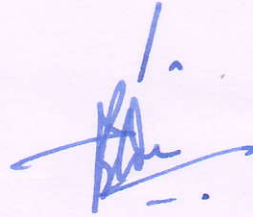



Organisation is accredited
by NABH

Apollo Hospitals Guwahati

Lotus Tower, Christian Basti, GS Road, Guwahati - 781005

☎ 0361-7135005, Emergency ☎1066

✉ info_ghy@apollohospitals.com 🌐 www.apollohospitalsguwahati.com CIN: U85110AS1997PLC004987



Scan here to
know us better



apollohospitalsguwahati

Patient Details : Mrs. SHILPI BANIK | Female | 30Yr 0Mth 0Days

UHID : AHLG2.0000030375

Patient Location: AHC

Patient Identifier: APHCAH15984



DRN : 100089871

Completed on : 10-JUN-2023 10:16

Ref Doctor : Dr. Prabin Kumar Saikia

EKG

Impression

SINUS ARRHYTHMIA

--- END OF THE REPORT ---

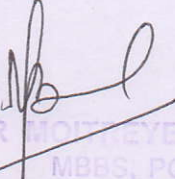
DR. MOITREYEE BARUAH
MBBS, PGDCC
Jr. Consultant Cardiologist
Apollo Hospitals, Guwahati
Unit: International Hospital