

MR. KULDEEPAN NISHAD  
Male 37Years

PR : 106 ms  
P-R : 132 ms  
QRS : 78 ms  
QT/QTc : 342/446 ms  
P/QRS/T : 55/13/4 °  
RV5/SV1 : 0.777/0.563 mV

Sinus tachycardia  
Inferior and anterior T wave abnormality is nonspecific  
Borderline ECG

Report Confirmed by:

**Dr. Ankit Sharma**  
MD Medicine  
Reg. No. - CGMC 7971/20  
Apollo Clinic Raipur

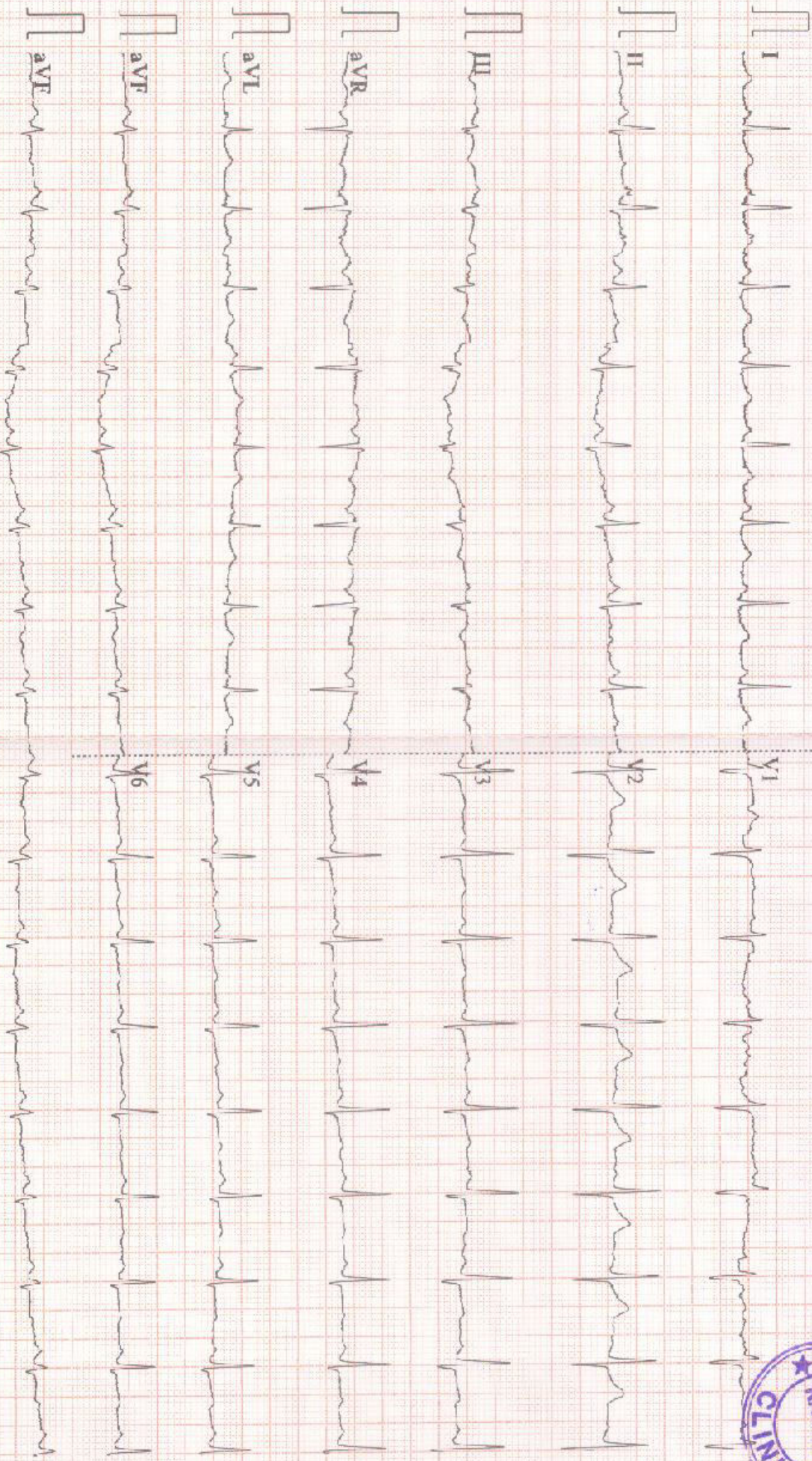

0.05-45Hz AC50 25mm/s 10mm/mV 2\*5.0s+1r #102 CARI

9108 D V1.43 Glasgow V28.6.0 APOLLO CLINIC RAIPUR

**PATIENT NAME:- MR. KULDEEPAK NISHAD**  
**REF BY :- BOB**

**AGE/SEX: 37YRS/M**  
**DATE:- 16.08.2023**

**USG ABDOMEN**

**Liver :** Liver is normal in size cm, smooth in outline with echotexture. IHBR's are not dilated. CBD is not dilated. Portal vein and hepatic veins are normal.

**Gall bladder :** Distended & normal.

**Pancreas & Paraaortic Region :** Normal.

**Spleen :** Is normal size measures cm and echotexture.

Kidneys	RIGHT	LEFT
SIZE	8.95X4.57cm	9.99X4.53cm
CORTICAL ECHOGENICITY	Normal	Normal
CORTICOMEDULLARY DIFFERENTIATION	Maintained	Maintained
PCS	Not dilated	Not dilated
Any other remarks	Nil	Nil

Urinary bladder.- Distended & normal

**Prostate:** is normal in size measures weight gm shape & echotexture.

No free fluid in abdomen.

Visualized bowel loops are normal.

No significant intra-abdominal lymphadenopathy seen.

**IMPRESSION:**

- **GRADE – II FATTY LIVER**

**Advised clinical correlation/further evaluation if clinically indicated.**



**Dr. Zeeshan Ateeb Dani**  
MBBS, MD  
Consultant Radiologist  
**DR. ZEESHAN ATEEB DANI**  
Reg. No. CGMC-2017-009 (MD)  
**CONSULTANT RADIOLOGIST**

This report is for perusal of the doctor only. For a definitive diagnosis, findings have to be clinically correlated. Ultrasound has its limitations in obese patients and in retroperitoneal organs. All congenital abnormalities cannot be detected on ultrasound. This report is not for medico-legal purposes.  
LICENSEE : SAMRIDHJI AROGYAM PVT. LTD.

Apollo Clinic @ Tiara Complex A, Classic Near Ashoka Ratan, VP Estate, Shankar Nagar, Raipur (C.G.)

Email : raipur@apolloclinic.com | Website : www.apolloclinic.com

Online appointments : www.askapolo.com | Online reports : https://phr.apolloclinic.com

 **+91 96918 26363**

 **0771 4033341/42**

**EXAMINATION OF EYES :- ( BY OPHTHALMOLOGIST )**

Patient Name Mr. Kuldeepak Mishra Date 16/08/23

Sex/Age 37y/m MR No ..... Employee Id .....

EXTERNAL EXAMINATION				
SQUINT				
NO				
NYSTAGMUS				
COLOUR VISION				
NORMAL				
FUNDUS:(RE):-		<u>WNL</u>	(LE):-	<u>WNL</u>
INDIVIDUAL COLOUR IDENTIFICATION				
<u>Good</u>				
DISTANT VISION:(RE):-		<u>6/6 24/6</u>	(LE):-	<u>6/6 24/6</u>
NEAR VISION:(RE):-		<u>6/6</u>	(LE):-	<u>6/6</u>
NIGHT BLINDNESS				
NAD				
	SPH	CYL	AXIS	ADD
RIGHT	<u>-1.0</u>	<u>-1.75</u>	<u>90</u>	
LEFT	<u>-1.50</u>			
REMARKS :-				

  
**Dr. Vikas Mishra**  
 M.B.B.S. (Ophthalmologist)  
 Reg. No. CGMC 621/2006

**NAME OF PATIENT: MR. KULDEEPAK NISHAD**

**AGE 37YRS/MALE**

**REFERRED BY: BOB**

**DATE:16/08/2023.**

**CHEST X - RAY PA VIEW**

**FINDINGS:**

- Both the domes of diaphragm and CP angles are normal.
- Both the hila and mediastinum are normal.
- Both the lung fields are clear. No e/o focal parenchymal lesion.
- Cardio-thoracic ratio is normal.
- Soft tissues and bony cage are unremarkable.

**IMPRESSION:**

- **NO SIGNIFICANT ABNORMALITY SEEN.**

**Advised: Clinical correlation and further evaluation if clinically indicated.**



**This report is for perusal of the doctor only not the definitive diagnosis; findings have to be clinically correlated. This report is not for medico-legal purposes.**

**Patient Name** : MR KULDEEPAK NISHAD  
**UHID/ MR No** : 6022  
**Visit Date** : 16/08/2023  
**Sample Collected On** : 16/08/2023 12:45PM  
**Ref. Doctor** : SELF  
**Sponsor Name** :

**Age/Gender** : 37 Y Male  
**OP Visit No** : OPD-UNIT-II-2  
**Reported On** : 16/08/2023 02:32PM

### HAEMATOLOGY

Investigation	Observed Value	Unit	Biological Reference Interval
<b>HEMOGRAM</b>			
Haemoglobin(HB) Method: CELL COUNTER	13.1	gm/dl	12 - 17
Erythrocyte (RBC) Count Method: CELL COUNTER	5.68	mill/cu.mm.	4.20 - 6.00
PCV (Packed Cell Volume) Method: CELL COUNTER	39.30	%	39 - 52
MCV (Mean Corpuscular Volume) Method: CELL COUNTER	69.2	fL	76.00 - 100
MCH (Mean Corpuscular Haemoglobin) Method: CELL COUNTER	23.1	pg	26 - 34
MCHC (Mean Corpuscular Hb Concn.) Method: CELL COUNTER	33.3	g/dl	32 - 35
RDW (Red Cell Distribution Width) Method: CELL COUNTER	13.8	%	11- 16
Total Leucocytes (WBC) Count Method: CELL COUNTER	7.94	cells/cumm	3.50 - 10.00
Neutrophils Method: CELL COUNTER	58	%	40.0 - 73.0
Lymphocytes Method: CELL COUNTER	30	%	15.0 - 45.0
Eosinophils Method: CELL COUNTER	07	%	1-6%
Monocytes	05	%	4.0 - 12.0
Basophils Method: CELL COUNTER	00	%	0.0 - 2.0

**End of Report**  
*Results are to be correlated clinically*

Lab Technician / Technologist  
 path

Page 5 of 6

DR DHANANJAY RAMCHANDRA PRASAD  
 M.D. PATHOLOGY

Patient Name : MR KULDEEPAK NISHAD  
UHID/ MR No : 6022  
Visit Date : 16/08/2023  
Sample Collected On : 16/08/2023 12:45PM  
Ref. Doctor : SELF  
Sponsor Name :

Age/Gender : 37 Y Male  
OP Visit No : OPD-UNIT-II-4  
Reported On : 16/08/2023 02:32PM

### HAEMATOLOGY

Investigation	Observed Value	Unit	Biological Reference Interval
Platelet Count Method: CELL COUNTER	208	lacs/cu.mm	150-400
ESR- Erythrocyte Sedimentation Rate Method: Westergren's Method	10	mm /HR	0 - 10
<b>Blood Group (ABO Typing)</b>			
Blood Group (ABO Typing)	B		
RhD factor (Rh Typing)	POSITIVE		

**End of Report**  
*Results are to be correlated clinically*

Lab Technician / Technologist  
path

Page 6 of 6

  
DR DHANANJAY RAMCHANDRA PRASAD  
M.D. PATHOLOGY

**Patient Name** : MR KULDEEPAK NISHAD  
**UHID/ MR No** : 6022  
**Visit Date** : 16/08/2023  
**Sample Collected On** : 16/08/2023 12:45PM  
**Ref. Doctor** : SELF  
**Sponsor Name** :

**Age/Gender** : 37 Y Male  
**OP Visit No** : OPD-UNIT-II-2  
**Reported On** : 16/08/2023 02:32PM

### BIO CHEMISTRY

Investigation	Observed Value	Unit	Biological Reference Interval
<b>GLUCOSE - (POST PRANDIAL)</b>			
Glucose -Post prandial Method: REAGENT GRADE WATER	145.0	mg/dl	70-140
<b>GLUCOSE (FASTING)</b>			
Glucose- Fasting SUGAR REAGENT GRADE WATER	102.0	mg/dl	70 - 120
<b>KFT - RENAL PROFILE - SERUM</b>			
BUN-Blood Urea Nitrogen METHOD: Spectrophotometric	09	mg/dl	7 - 20
<b>Creatinine</b> METHOD: Spectrophotometric	0.85	mg/dl	0.6-1.4
<b>Uric Acid</b> Method: Spectrophotometric	3.9	mg/dL	2.6 - 7.2

**End of Report**  
*Results are to be correlated clinically*

Lab Technician / Technologist  
 path



**DR DHANANJAY RAMCHANDRA PRASAD**  
 M.D. PATHOLOGY

Page 1 of 6

**Patient Name** : MR KULDEEPAK NISHAD  
**UHID/ MR No** : 6022  
**Visit Date** : 16/08/2023  
**Sample Collected On** : 16/08/2023 12:45PM  
**Ref. Doctor** : SELF  
**Sponsor Name** :

**Age/Gender** : 37 Y. Male  
**OP Visit No** : OPD-UNIT-II-4  
**Reported On** : 16/08/2023 02:32PM

### BIO CHEMISTRY

Investigation	Observed Value	Unit	Biological Reference Interval
<b>LIPID PROFILE TEST (PACKAGE)</b>			
Cholesterol - Total	163.0	mg/dl	Desirable: < 200 Borderline High: 200-239 High: >= 240
Triglycerides level	110.0	mg/dl	Normal : < 150 Borderline High : 150-199 Very High : >=500
Method: Spectrophotometric			
HDL Cholesterol	43.0	mg/dl	Major risk factor for heart disease: < 40 Negative risk factor for heart disease :>60
Method: Spectrophotometric			
LDL Cholesterol	98	mg/dl	Optimal:< 100      Near Optimal :100 – 129 Borderline High : 130-159 High : 160-189      Very High ; >=190
Method: Spectrophotometric			
VLDL Cholesterol	22	mg/dl	6 - 38
Total Cholesterol/HDL Ratio	3.79		3.5-5
Method: Spectrophotometric			

**End of Report**

*Results are to be correlated clinically*

Lab Technician / Technologist  
path





**Patient Name** : MR KULDEEPAK NISHAD  
**UHID/ MR No** : 6022  
**Visit Date** : 16/08/2023  
**Sample Collected On** : 16/08/2023 12:45PM  
**Ref. Doctor** : SELF  
**Sponsor Name** :

**Age/Gender** : 37 Y Male  
**OP Visit No** : OPD-UNIT-II-2  
**Reported On** : 16/08/2023 02:32PM

**BIO CHEMISTRY**

Investigation	Observed Value	Unit	Biological Reference Interval
<b>LIVER FUNCTION TEST</b>			
<b>Bilirubin - Total</b> Method: Spectrophotometric	0.8	mg/dl	0.1- 1.2
<b>Bilirubin - Direct</b> Method: Spectrophotometric	0.2	mg/dl	0.05-0.3
<b>Bilirubin (Indirect)</b> Method: Calculated	0.60	mg/dl	0 - 1
<b>SGOT (AST)</b> Method: Spectrophotometric	20	U/L	0 - 40
<b>SGPT (ALT)</b> Method: Spectrophotometric	25	U/L	0 - 41
<b>ALKALINE PHOSPHATASE</b>	85	U/L	25-147
<b>Total Proteins</b> Method: Spectrophotometric	6.7	g/dl	6 - 8
<b>Albumin</b> Method: Spectrophotometric	4.2	mg/dl	3.4 - 5.0
<b>Globulin</b> Method: Calculated	2.5	g/dl	1.8 - 3.8
<b>A/G Ratio</b> Method: Calculated	1.68	%	1.1 - 2.2

**End of Report**  
*Results are to be correlated clinically*

Lab Technician / Technologist  
 path



**Patient Name** : MR KULDEEPAK NISHAD  
**UHID/ MR No** : 6022  
**Visit Date** : 16/08/2023  
**Sample Collected On** : 16/08/2023 12:45PM  
**Ref. Doctor** : SELF  
**Sponsor Name** :

**Age/Gender** : 37 Y Male  
**OP Visit No** : OPD-UNIT-II-2  
**Reported On** : 16/08/2023 02:32PM

### BIO CHEMISTRY

Investigation	Observed Value	Unit	Biological Reference Interval
<b>HbA1c (Glycosalated Haemoglobin)</b>	6.0	%	Non-diabetic: <=5.6, Pre-Diabetic 5.7-6.4, Diabetic: >=6.5

- 1.HbA1c is used for monitoring diabetic control. It reflects the estimated average glucose (eAG).
  - 2.HbA1c has been endorsed by clinical groups & ADA (American Diabetes Association) guidelines 2017, for diagnosis of diabetes using a cut-off point of 6.5%.
  3. Trends in HbA1c are a better indicator of diabetic control than a solitary test.
  4. Low glycated haemoglobin(below 4%) in a non-diabetic individual are often associated with systemic inflam
- 1.HbA1c is used for monitoring diabetic control. It reflects the estimated average glucose (eAG).
  - 2.HbA1c has been endorsed by clinical groups & ADA (American Diabetes Association) guidelines 2017, for diagnosis of diabetes using a cut-off point of 6.5%.
  3. Trends in HbA1c are a better indicator of diabetic control than a solitary test.
  4. Low glycated haemoglobin(below 4%) in a non-diabetic individual are often associated with systemic inflammatory diseases, chronic anaemia(especially severe iron deficiency & haemolytic), chronic renal failure and liver diseases. Clinical correlation suggested.
  5. To estimate the eAG from the HbA1C value, the following equation is used:  $eAG(mg/dl) = 28.7 * A1c - 46.7$
  6. Interference of Haemoglobinopathies in HbA1c estimation.
    - A. For HbF > 25%, an alternate platform (Fructosamine) is recommended for testing of HbA1c.
    - B. Homozygous hemoglobinopathy is detected, fructosamine is recommended for monitoring diabetic status
    - C. Heterozygous state dete

**End of Report**  
*Results are to be correlated clinically*

Lab Technician / Technologist  
 path



**Patient Name** : MR KULDEEPAK NISHAD  
**UHID/ MR No** : 6022  
**Visit Date** : 16/08/2023  
**Sample Collected On** : 16/08/2023 12:45PM  
**Ref. Doctor** : SELF  
**Sponsor Name** :

**Age/Gender** : 37 Y Male  
**OP Visit No** : OPD-UNIT-II-4  
**Reported On** : 16/08/2023 02.32PM

### CLINICAL PATHOLOGY

Investigation	Observed Value	Unit	Biological Reference Interval
<b>URINE ROUTINE EXAMINATION</b>			
<b>Physical Examination</b>			
Volum of urine	30ML		
Appearance	Clear		Clear
Colour	Pale Yellow		Colourless
Specific Gravity	1.020		1.001 - 1.030
Reaction (pH)	6.0		
<b>Chemical Examination</b>			
Protein(Albumin) Urine	Absent		Absent
Glucose(Sugar) Urine	Absent		Absent
Blood	Absent		Absent
Leukocytes	Absent		Absent
Ketone Urine	Absent		Absent
Bilirubin Urine	Absent		Absent
Urobilinogen	Absent		Absent
Nitrite (Urine)	Absent		Absent
<b>Microscopic Examination</b>			
RBC (Urine)	NIL	/hpf	0 - 2
Pus cells	2-4	/hpf	0 - 5
Epithelial Cell	2-4	/hpf	0 - 5
Crystals	Not Seen	/hpf	Not Seen
Bacteria	Not Seen	/hpf	Not Seen
Budding yeast	Not Seen	/hpf	

**End of Report**  
*Results are to be correlated clinically*

Lab Technician / Technologist  
 path



**PATIENT DETAILS**

<b>NAME:</b>	<b>KULDEEP NISHAD</b>	<b>REFERENCE NO:</b>	<b>RWDTFSH010548</b>
<b>D / S / W O:</b>		<b>Age:</b>	<b>37 Yr</b>
<b>Address:</b>	<b>RAIPUR</b>	<b>Contact No:</b>	
<b>Sample received on:</b>	<b>16/08/2023 @ 13:30</b>	<b>Reported on:</b>	<b>16/08/2023 @ 18:00</b>
<b>Repeat Sample, if any:</b>	<b>NA</b>	<b>Reported on:</b>	<b>NA</b>
<b>Referred by:</b>	<b>APOLLO CLINIC</b>	<b>Hospital / Lab ID:</b>	<b>APOLLO CLINIC</b>

**HORMONAL ASSAY**

Test	Specimen	Result	Units	Reference Range
# Thyroid Panel, <b>TFT, TOTAL</b>				
• Triiodothyronine, <b>T3</b>	Blood, Serum	1.13	ng / ml	0.87 – 1.78
• Thyroxine, <b>T4</b>	""	9.51	µg / dL	6.0 – 12.2
• Thyroid stimulating hormone, <b>TSH</b>	""	3.42	µIU / ml	0.4 – 5.0

**Indicative Interpretation:**

TSH	Free T4	Free or total T3	Probable Inference
High	Normal	Normal	Mild (subclinical) hypothyroidism
High	Low	Low or Normal	Hypothyroidism
Low	Normal	Normal	Mild (subclinical) hyperthyroidism
Low	High or normal	High or normal	Hyperthyroidism
Low	Low or normal	Low or normal	Non-thyroidal illness; pituitary (secondary) hypothyroidism
Normal	High	High	Thyroid hormone resistance syndrome

Apollo Clinic

LIFE LAB INCHARGE: BHARADWAJI AFOGYAM PVT. LTD

Apollo Clinic @ Tara Complex A.T. Class c Near Ashoka Ratan, VIP Estate, Shankar Nagar, Raipur (C.G.)

Email: [method.automated.chem.luminescent.based.assay@apolloclinic.com](mailto:method.automated.chem.luminescent.based.assay@apolloclinic.com)

Online reports: [www.apolloclinic.com](http://www.apolloclinic.com)

\*THIS PAPER IS USED FOR CLINICAL REPORTING PURPOSE ONLY

Dr Mritunjai Saraf  
MD, Pathology, Consultant Pathologist

+91 96918 26363

0771 4033341/42

NOTE: Test results are for the submitted sample & represent individual values. They are for information only and should not be used to make medical decisions. Any discrepancy must be notified to the lab within 72 hours of the report date. Report is not valid for medico-legal purposes.!!

MR KULDEEPAK NISHAD / 37 Yrs / M / 171 Cms / 80 Kg

Date: 16-08-2023 10:51:44 AM

Stage	Time	Duration	Speed(Kmph)	Elevation	METs	Rate	% THR	BP	RPP	PVC	Comments
Standing	00:17	0:17	00.0	00.0	01.0	102	56 %	130/80	132	00	
EXStart	00:21	0:04	00.0	00.0	01.0	102	56 %	130/80	132	00	
BRUCE Stage 1	03:21	3:00	02.7	10.0	04.7	138	75 %	132/84	182	00	
PeakEx	06:15	2:54	04.0	12.0	07.0	154	84 %	138/88	209	00	
Recovery	07:15	1:00	00.0	00.0	01.0	127	69 %	134/84	170	00	
Recovery	07:42	1:28	00.0	00.0	01.0	122	67 %	132/84	161	00	

**FINDINGS :**

Exercise Time : 05:54  
 Max HR Attained : 154 bpm 84% of Target 183  
 Max BP Attained : 138/88 (mm/Hg)  
 Max Workload Attained : 7 Fair response to induced stress  
 Test End Reasons : Test Complete, Heart Rate Achieved

**REPORT :**

Report: Stress test is Negative for Reversible Myocardial Ischemia with fair function capacity.



Doctor : DR DEEPAK DAS MBBS DIP.CARDIO



MR KULDEEPAK NISHAD / 37 Yrs / M / 171 Cms / 80 Kg / HR : 102

Date: 15-08-2023 10:51:44 AM METS: 1.0/102 bpm 66% of THR BP: 130/80 mmHg Combined Medians/ BLC On/ Noida On/ HF: 0.05 Hz/ LF: 20 Hz

4X 80 m/s Post J

EXTime: 00:00 0.0 kmph/ 0.0% 25 mm/Sec: 1.0 Cm/mv

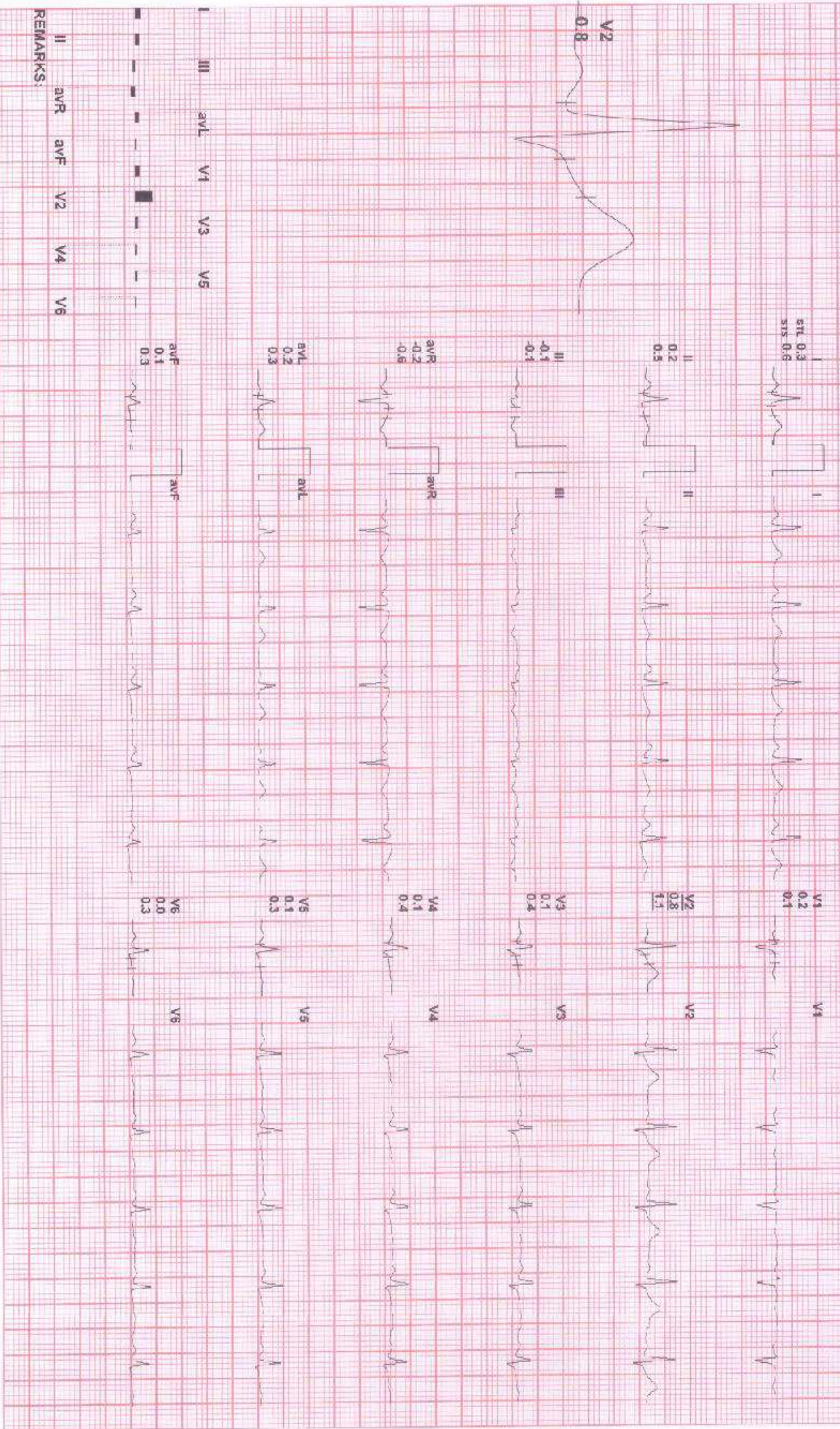

REMARKS:



MR KULDEEPAK NISHAD / 37 Yrs / M / 171 Cms / 80 Kg / HR : 102

Date: 16-08-2023 10:51:44 AM METS: 1.0/ 102 bpm 56% of THR BP: 130/80 mmHg Combined Medians/ BtC-Or/Notch-Or/ HF: 0.08 Hz/ LF: 20 Hz

EXTIME: 00:00 0.0 Kt/Pr 0.0%

4X 80 mS Post J

25 mm/Sec 1.0 Cm/mV



II aVR aVF V2 V4 V6  
 III aVL V1 V3 V5

REMARKS:



MR KULDEEPAK NISHAD / 37 Yrs / M / 171 Cms / 80 Kg / HR : 138

Date: 16-08-2023 10:51:44 AM METS: 4.7/138 bpm 75% of THR BP: 132/84 mmHg Combined Medians: BLC On/Noton On/HF 0.05 Hz/LF 20 Hz

EXTime: 03:00 2.7 Kmph 10.0%  
25 mm/Sec. 1.0 Cm/mV

4X 60 m/s Post J

I  
STL -0.7  
STB 0.5

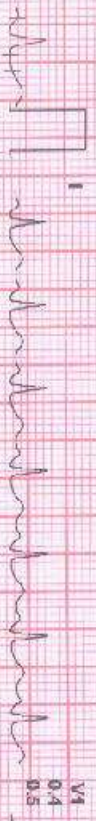

V1  
0.4  
0.4  
0.5



II  
-1.2  
0.7

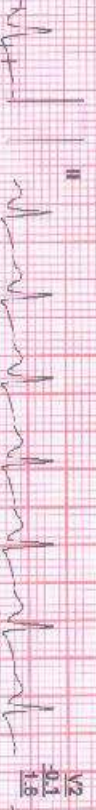

V2  
-0.1  
1.8



III  
-0.5  
-0.3



V3  
-0.7  
1.1



aVR  
0.9  
-0.6



V4  
-0.7  
1.0

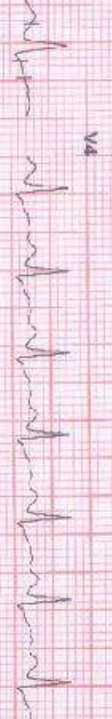

aVL  
0.0  
-0.2

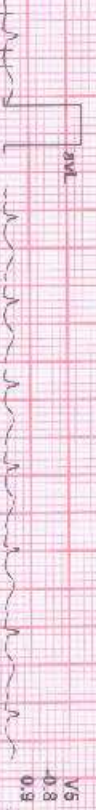

V5  
-0.8  
0.8



aVF  
-0.9  
0.4



V6  
-0.6  
0.7



REMARKS:





MR KULDEEPAK NISHAD / 37 Yrs / M / 171 Cms / 80 Kg / HR : 154

Date: 16-08-2023 10:51:44 AM METS: 7.0/ 154 bpm 84% of THR BP: 136/86 mmHg Combined Medians/ BLC: ON/ Neigh ON/ HF: 0.05 Hz/LF: 20 Hz

ExTime: 05:54 4.0 Kmph, 12.0%  
25 mm/Sec. 1.0 Cm/mV

4X 60 mS Post J

SIU: 4.1  
SSR: 0.8

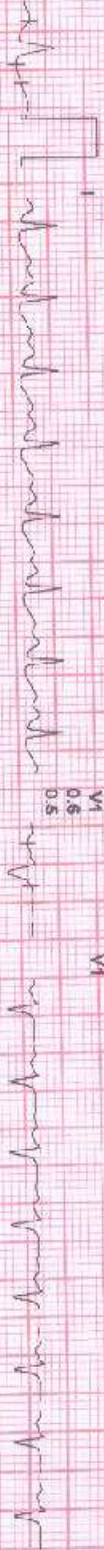

V1 0.6  
0.5

V1

II 2.4  
0.9



V2 0.7  
1.5

V2

III -1.3  
0.0



V3 -1.2  
1.1

V3

aVR -1.8  
-0.9



V4 -1.4  
0.9

V4

aVL 0.1  
0.4



V5 -1.4  
0.8

V5

aVF 1.8  
0.5



V6 -1.3  
0.6

V6

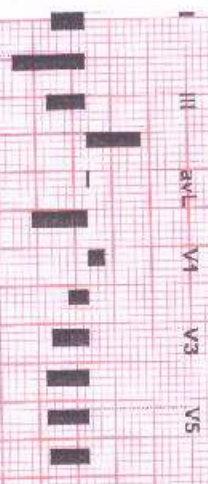

REMARKS:



Date: 16-08-2023 10:51:44 AM METS: 1.01-127 bpm 69% of THIR BP: 134/84 mmHg Combined Medians/ BLC On/ Natch On/ THF: 0.05 Hz/LF: 20 Hz  
4X 80 ms Post J

ExTime: 06:54 0.0 Kmph 0.0%  
25 mm/Sec. 1.0 Cm/mV

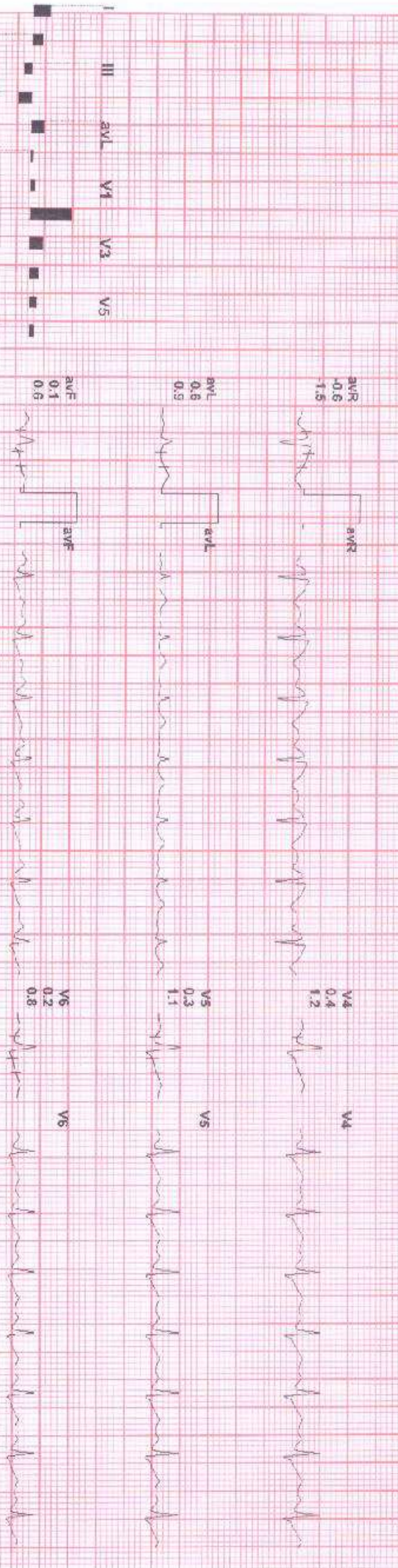

REMARKS:



MR KULDEEPAK NISHAD / 37 YRS / M / 171 Cms / 80 Kg / HR : 122

Date: 16-08-2023 10:51:44 AM METS: 1.0/122 bpm 67% of THR BP: 132/84 mmHg Combined Mediansy DIC On/ Noth On/ HF: 0.05 HzLF: 20 Hz

EXTime: 05:54 0.0 Kmph, 0.0% 25 mm/Sec, 1.0 Cm/mV

AX 80 ms Post J

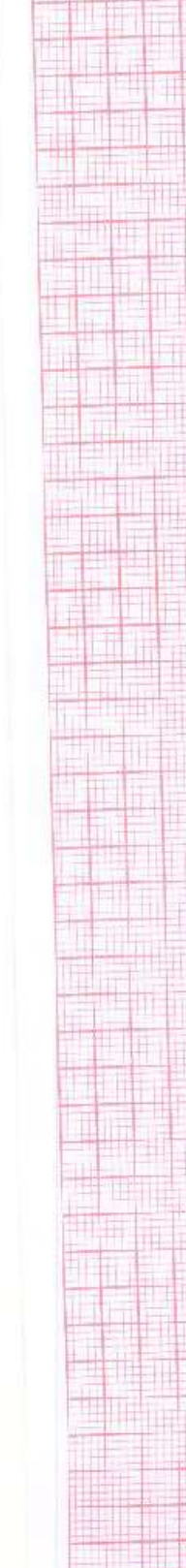
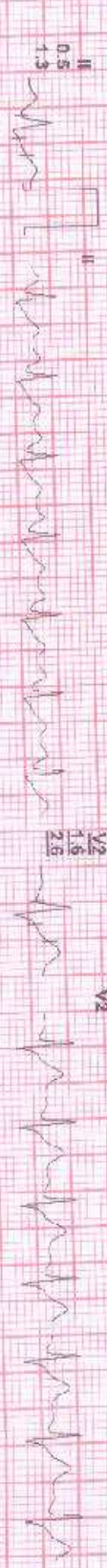

REMARKS:



विश्वविशेष पहचान प्राधिकरण

भारत सरकार  
Unique Identification Authority of India  
Government of India

सामाजिक क्रम / Enrollment No. : 1067/01509/02818

श्री  
कुलदीपक निषाद  
Kuldeepak Nishad  
S/O Nand Kumar Nishad  
432/6 bijali office ke samne  
shiv sadan shivaji nagar  
Dakal Seoni  
Sadda

Bindrawangarh Raipur  
Chhattisgarh 492007  
9039181921

25/11/2014  
192117324



ML921173244FT



आपका आधार क्रमांक / Your Aadhaar No. :

**2896 5976 8411**

आधार - आम आदमी का अधिकार



भारत सरकार  
Government of India



कुलदीपक निषाद  
Kuldeepak Nishad  
जन्म तिथि / DOB : 13/05/1980  
पुरुष / Male



**2896 5976 8411**

