



the future of HEALTH CARE

PALMLAND HOSPITAL

(Manage By Raj Palmland Hospital Pvt. Ltd.)

Personal History							
Name	SHALINI MALAVIYA		Employee Code	Sr. No	17		
Age	29 YRS	Sex	FEMALE	Date	13-05-2023		
Designation/dep.	OPERATION		ID MARK	MOLE ON CHIN			
Company Name	MEDIWHEEL						
Built History							
Height	145CM		Past History	NO			
Weight	47KG	BMI	22.4	Family History	NAD		
Allergic To	NO		Personal History	NAD			
Addiction	NO		Occupational History	NAD			
Present Complain	NOT ANY						
General Examination							
T/P/R	N/72/20		Blood Pressure	110/70MMHG			
SpO2 %	97%						
Pallor/Icterus/ Cyanosis/ Clubbing / Odema/ Lymphnodes/ Others	No						
Systemic Examination							
CVS	NAD		ENT Exa.	NAD			
R/S	NAD		Skin Exa.	NAD			
A/S	NAD		Musculoskeletal System	NAD			
CNS	NAD		Genitourinary System	NAD			
Vision Testing							
Acuity Of Vision							
Without Glass				With Glass			
Right Eye		Left Eye		Right Eye		Left Eye	
Distant	Near	Distant	Near	Distant	Near	Distant	Near
N/6	N/6	N/6	N/6				
Color Blindness-NO							
Laboratory Investigation							
Blood Group	A POSITIVE		HAEMOGRAM	WITHIN NORMAL LIMIT			
Other Investigation							
Vertigo Test	NO PAST HISTORY		AUDIOMETRY	WITHIN NORMAL LIMIT			
USG ABDOMEN	NAD						
ECG	WITHIN NORMAL LIMIT		X-Ray Chest	WITHIN NORMAL LIMIT			
PFT	WITHIN NORMAL LIMIT						
Advice/ Remarks	NO						
Fitness Status	PERSON FIT FOR JOB.						

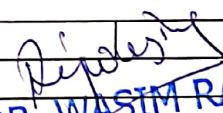
DR. WASIM RAJ
 M.B.B.S., M.D., CH
 Occupational Health
 Physician & Consultant
 Reg. No.: G-22785

Falshruti Nagar, Station Road, Bharuch, Gujarat - 392001

02642 - 263108 | 97378 55550

www.palmlandhospital.com | follows us on :  

24X7 EMERGENCY FACILITY

CBDT APPROVED HOSPITAL U/S 17(2) OF THE IT ACT



Dr. Payal D. Shah

M.B.B.S., M.D. (Radiodiagnosis)

Dr. Darshit B. Shah

M.B.B.S., M.D. (Radiodiagnosis)

Ex- Clinical Associate, Lilavati hospital
(Mumbai)



MADHURAM
Imaging Center

- MRI (1.5 T)
- Multi Slice CT Scan
- Sonography
- X-Ray
- Colour Doppler

Pt Name: Shalini Malviya

Date:

15th May 2023

USG OF ABDOMEN & PELVIS

Liver is normal in size, shape and normal in echotexture.
No evidence of focal SOL or dilatation of IHBR seen.
Porta hepatis appear normal.

Gallbladder appeared normal. No calculi seen.
Gallbladder wall appear normal. No e/o pericholecystic edema noted.
CBD appears normal. no evidence of calculi.

Pancreas appeared normal in size and normal in echotexture.
Spleen appeared normal in size, measuring approx. 64 mm and normal in echotexture.
Aorta appeared normal. No para aortic lymphnodes seen.

Right kidney is normal in size, shape and normal in echotexture.
Cortex and collecting system of right kidney appeared normal.
No calculi or obstructive uropathy.

Left kidney is normal in size, shape and normal in echotexture.
Cortex and collecting system of left kidney appeared normal.
No calculi or obstructive uropathy.

Urinary bladder: Appears normal. No calculi are seen.

Uterus appears normal in size and shows homogenous endometrial and myometrial echotexture.
Bilateral ovaries appear normal in size, shape and echotexture.
Bilateral adnexa appear unremarkable.
Bowels are well-visualised and appear normal.
Appendix not seen due to bowel gas.
No evidence of free fluid in pelvis.

Conclusion:

- No significant abnormalities are seen.

Dr. Payal D. Shah (MBBS, MD)
Consultant Radiologist

Dr. Darshit B. Shah (MBBS, MD)
Consultant Radiologist





DIAGNOSTIC REPORT

Name : SHALINI MALVIYA
Ref By : DR. WASIM RAJ(MEDIWHEEL)

Age/Sex : 29 Yrs./F
Date : 13/05/2023
Report ID. : W-1
Ward : -/
7415331979

HAEMATOLOGY ANALYSIS

TEST	RESULT	UNIT	METHOD	REFERENCE INTERVAL
<u>BLOOD COUNTS & INDICES</u>				
Haemoglobin	: 13.00	gm%		12.0 - 16.0 gm%
Total RBC	: 4.10	mill/cmm		4.2 - 5.4 mill/cmm
PCV	: 34.30	%		37 - 47 %
MCV	: 83.66	fL		80 - 96 fL
MCH	: 31.71	pg		27 - 31 pg
MCHC	: 37.90	%		32 - 36 %
RDW	: 13.00	%		10 - 15 %
Total WBC	: 8,300	/cmm		4,000 - 11,000/cmm
Platelet Count	: 3,22,000	/cmm		1.5 - 4.0 Lac/cmm.
<u>DIFFERENTIAL LEUCOCYTES COUNT</u>				
Neutrophils	: 57	%		55 - 70 %
Lymphocytes	: 36	%		20 - 40 %
Eosinophils	: 03	%		01 - 06 %
Monocytes	: 04	%		02 - 08 %
Basophils	: 00	%		00 - 01 %
<u>ABSOLUTE COUNTS</u>				
Neutrophils	: 4731	/μL		2000 - 7000 /μL
Lymphocytes	: 2988	/μL		800 - 4000 /μL
Eosinophils	: 249	/μL		20 - 500 /μL
Monocytes	: 332	/μL		120 - 1200 /μL
<u>NEUTROPHIL : LYMPHOCYTE</u>				
Ratio	: 1.58			
Platelet In Smear	: ADEQUATE			
<u>ERYTHROCYTES SEDIMENTATION RATE</u>				
ESR	: 10	mm	Westergren	03 - 12 mm
Blood Group	: " A "			
Rh Factor (Anti D.)	: " POSITIVE "			

End Of Report

DR. DEV VARMA

Condition of Reporting : (1) The Reports are not valid for medico - legal purposes. (2) Individual Laboratory investigations are never conclusive, but are for the patient's information and should be interpreted along with other relevant clinical history and examination to conclude final diagnosis, keeping in mind the limitation of methodology and technology. (3) For any query in the report, or if results indicate unexpected abnormality, it is suggested to Contact to laboratory to help carry out follow up action. (rechecking, repeat sampling reflex / confirmatory testing etc.) (4) In unanticipated circumstances (non availability of kits, instrument breakdown & natural calamities) tests may not be reported as per schedule.

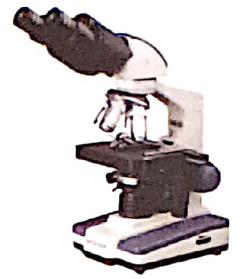

DIAGNOSTIC REPORT

Name : SHALINI MALVIYA
Ref By : DR. WASIM RAJ(MEDIWHEEL)

Age/Sex : 29 Yrs./F
Date : 13/05/2023
Report ID. : W-1
Ward : -/
7415331979

HbA1C REPORT BY HPLC METHOD

<u>TEST</u>	<u>RESULT</u>	<u>UNIT</u>	<u>REFERENCE INTERVAL</u>
<u>GLYCOSYLATED HB</u>			
Hb A1C	: 5.4	%	Non Diabetic : 4.3 - 6.3 % Good Control : 6.4 - 7.5 % Moderate Control : 7.5 - 9.0 Poor Control : 9.0 % & Above
Avg. Blood Glucose Level	: 115	mg/dl	

Notes :

<u>Average Blood Glucose</u>	<u>Hemoglobin Alc%</u>
298	- 12 %
269	- 11 %
240	- 10 %
212	- 09 %
183	- 08 %
154	- 07 %
126	- 06 %
97	- 05 %

Comment :

HbA1c is an important indicator of long-term glycemic control with the ability to reflect the cumulative glycemic history of the preceding two to three months. HbA1c not only provides a reliable measure of chronic hyperglycemia but also correlates well with the risk of long-term diabetes complications.

Test done by HPLC Method.

End Of Report

DR. DEV VARMA

Condition of Reporting : (1) The Reports are not valid for medico - legal purposes. (2) Individual Laboratory investigations are never conclusive, but are to be interpreted along with other relevant clinical history and examination to conclude final diagnosis, keeping in mind the limitation of methodology and technology. (3) For any query in the report, or if results indicate unexpected abnormality, it is suggested to Contact to laboratory to help carry out follow up action. (rechecking, repeat sampling reflex / confirmatory testing etc.) (4) In unanticipated circumstances (non availability of kits, instrument breakdown & natural calamities) tests may not be reported as per schedule.



DIAGNOSTIC REPORT

Name : SHALINI MALVIYA
Ref By : DR. WASIM RAJ(MEDIWHEEL)

Age/Sex : 29 Yrs./F
Date : 13/05/2023
Report ID. : W-1
Ward : -/
7415331979

BIOCHEMISTRY ANALYSIS

<u>TEST</u>	<u>RESULT</u>	<u>UNIT</u>	<u>REFERENCE INTERVAL</u>
Blood Urea	: 17.70	mg/dl	10 - 50 mg/dl
Blood Urea Nitrogen	: 8.20	mg/dl	4.5 - 19 mg/dl
Creatinine	: 0.7	mg/dl	0.60 - 1.20 mg/dl
S. Uric Acid	: 3.60	mg/dl	2.5- 7.0 mg/dl
Fasting Blood Glucose (FBS)	: 78	mg/dl	70 - 110 mg/dl
Urine Glucose	: NIL		
Post-Prandial Blood Glucose	: 97	mg/dl	80 to 140 mg/dl
Urine Glucose	: NIL		

End Of Report



DR. DEV VARMA

Condition of Reporting : (1) The Reports are not valid for medico - legal purposes. (2) Individual Laboratory investigations are never conclusive, but are for the referring doctor's information and should be interpreted along with other relevant clinical history and examination to conclude final diagnosis, keeping in mind the limitation of methodology and technology. (3) For any query in the report, or if results indicate unexpected abnormality, it is suggested to Contact to laboratory to help carry out follow up action. (rechecking, repeat sampling reflex / confirmatory testing etc.) (4) In unanticipated circumstances (non availability of kits, instrument breakdown & natural calamities) tests may not be reported as per schedule.

Palmland Hospital, Falshruti Nagar, Near S.T. Depot, Station Raod, Bharuch-392 001. (Guj.)





the future of HEALTH CARE

PALMLAND
LABORATORY



DIAGNOSTIC REPORT

Name : SHALINI MALVIYA
Ref By : DR. WASIM RAJ(MEDIWHEEL)

Age/Sex : 29 Yrs./F
Date : 13/05/2023
Report ID. : W-1
Ward : -/
7415331979

LIVER FUNCTION TEST

TEST	RESULT	UNIT	REFERENCE INTERVAL
Total Billirubin	: 0.60	mg/dl	0 - 1.0 mg/dl
Direct Billirubin	: 0.20	mg/dl	up to 0.25 mg/dl
Indirect Billirubin	: 0.40	mg/dl	0.1 - 1.0 mg/dl
S. Alk. Phosphatase	: 113	U/L	36.00 - 113.00 U/L
S.G.P.T.	: 25	U/L	10 - 40 U/L
S.G.O.T.	: 19	IU/L	up to 40 IU/L
Total Protein	: 7.10	g/dl	6.00 - 8.00 g/dl
Albumin	: 4.30	g/dl	3.5 - 5.0 g/dl
Globulin	: 2.80	g/dl	2.3 - 3.5 g/dl
A.G. Ratio	: 1.5		2.5 - 1.2 : 1
GGTP	: 18		5 - 85

Test done by (DIASYS)

End Of Report

DR. DEV VARMA

M.D. (PATH) C.M.P.

Condition of Reporting : (1) The Reports are not valid for medico - legal purposes. (2) Individual Laboratory investigations are never conclusive, but are for the referring doctor's information and should be interpreted along with other relevant clinical history and examination to conclude final diagnosis, keeping in mind the limitation of methodology and technology. (3) For any query in the report, or if results indicate unexpected abnormality, it is suggested to Contact to laboratory to help carry out follow up action. (rechecking, repeat sampling reflex / confirmatory testing etc.) (4) In unanticipated circumstances (non availability of kits, instrument breakdown & natural calamities) tests may not be reported as per schedule.

Palmland Hospital, Falshruti Nagar, Near S.T. Depot, Station Raod, Bharuch-392 001. (Guj.)



www.palmlandhospital.com | TOLLFREE 1800 123 4567



the future of HEALTH CARE

PALMLAND LABORATORY



DIAGNOSTIC REPORT

Name : SHALINI MALVIYA
Ref By : DR. WASIM RAJ(MEDIWHEEL)

Age/Sex : 29 Yrs./F
Date : 13/05/2023
Report ID. : W-1
Ward : -/
7415331979

LIPID PROFILE

TEST	RESULT	UNIT	REFERENCE INTERVAL
Total Lipid (Calculated)	: 471	mg/dL	350 - 750 mg/dL
Serum Cholesterol	: 179.0	mg/dL	130 - 200 mg/dL
Serum Triglyceride	: 69.0	mg/dL	60 - 165 mg/dL
HDL Cholesterol	: 48.0	mg/dL	30 - 70 mg/dL
LDL Cholesterol	: 117.2	mg/dL	Upto 150 mg/dL
CHOL./HDL Chol. Ratio	: 3.73	: 1	Less than 5
LDL Chol/HDL Chol Ratio	: 2.44	: 1	Less than 3.5

Interpretation Based On New N.C.E.P. Guidelines

Test	Result (mg/dL)	Interpretation
CHOLESTEROL	< 200	Desirable
	200 - 239	Borderline
	> = 240	High
TRIGLYCERIDES	< 170	Normal
	170 - 199	Borderline
	> 200	High
LDL CHOLESTEROL	< 100	Desirable
	100 - 129	Sub-Optional
	130 - 159	Borderline High
	> 160	High
HDL CHOLESTEROL	< 35	Low
	> 60	High

End Of Report

DR. DEV VARMA

Condition of Reporting : (1) The Reports are not valid for medico - legal purposes. (2) Individual Laboratory investigations are never conclusive, but are for the referring doctor's information and should be interpreted along with other relevant clinical history and examination to conclude final diagnosis, keeping in mind the limitation of methodology and technology. (3) For any query in the report, or if results indicate unexpected abnormality, it is suggested to Contact to laboratory to help carry out follow up action. (rechecking, repeat sampling reflex / confirmatory testing etc.) (4) In unanticipated circumstances (non availability of kits, instrument breakdown & natural calamities) tests may not be reported as per schedule.

Palmland Hospital, Falshruti Nagar, Near S.T. Depot, Station Raod, Bharuch-392 001. (Guj.)



Scanned with OKEN Scanner



the future of HEALTH CARE

PALMLAND LABORATORY



DIAGNOSTIC REPORT

Name : SHALINI MALVIYA
Ref By : DR. WASIM RAJ(MEDIWHEEL)

Age/Sex : 29 Yrs./F
Date : 13/05/2023
Report ID. : W-1
Ward : -/
7415331979

THYROID FUNCTION TEST

TEST	RESULT	UNIT	METHOD	REFERENCE INTERVAL
Total Triiodothyronine(T3)	: 0.90	ng/ml	ELIFA	0.97-1.69 ng/ml
Total Thyroxine(T4)	: 8.40	ug/dl	ELIFA	6.09-12.23 ug/dl
Thyroid Stimulating Hormone (TSH)	: 2.60	µIU/ml		0.38-5.33 uIU/ml

NORMAL VALUES

Age	T3 ng/ml	T4 µg/dl	T.S.H. µIU/ml
01 - 12 Month	1.05 - 2.80	7.8 - 16.5	New Born : 1.3-19.0 3 Days : 1.1-17.0 10 weeks : 0.6-10.0 14 months: 0.4-7.0
01 - 05 Yrs	1.05 - 2.69	7.3 - 15.0	0.4-6.0
05 - 10 Yrs	0.94 - 2.41	6.04 - 13.3	0.25-5.25
10 - 15 Yrs	0.83 - 2.13	5.60 - 11.7	0.25-5.25
15 - 20 Yrs	0.80 - 2.00	4.20 - 11.8	0.25-5.25
> 20 Yrs	0.79 - 1.58	4.00 - 11.0	0.25-5.25

*Test done by Access-2 Beckman Coulter / mini Vidas

End Of Report

DR. DEV VARMA

Condition of Reporting : (1) The Reports are not valid for medico - legal purposes. (2) Individual Laboratory investigations are never conclusive, but are for the referring doctor's information and should be interpreted along with other relevant clinical history and examination to conclude final diagnosis, keeping in mind the limitation of methodology and technology. (3) For any query in the report, or if results indicate unexpected abnormality, it is suggested to Contact to laboratory to help carry out follow up action. (rechecking, repeat sampling reflex / confirmatory testing etc.) (4) In unanticipated circumstances (non availability of kits, instrument breakdown & natural calamities) tests may not be reported as per schedule.

Palmland Hospital, Falshruti Nagar, Near S.T. Depot, Station Raod, Bharuch-392 001. (Guj.)



Scanned with OKEN Scanner

www.palmlandhospital.com



the future of HEALTH CARE

PALMLAND
LABORATORY



DIAGNOSTIC REPORT

Name : SHALINI MALVIYA
Ref By : DR. WASIM RAJ(MEDIWHEEL)

Age/Sex : 29 Yrs./F
Date : 13/05/2023
Report ID. : W-1
Ward : -/
7415331979

STOOL ANALYSIS

<u>TEST</u>	<u>RESULT</u>	<u>UNIT</u>	<u>REFERENCE INTERVAL</u>
<u>PHYSICAL EXAMINATION</u>			
Quantity	: 10	gms.	
Colour	: YELLOW		
Consistency	: SEMI FORMED		
Blood	: ABSENT		
Parasites	: ABSENT		
<u>CHEMICAL TEST</u>			
Occult Blood	: ABSENT		ABSENT
<u>MICROSCOPIC EXAMINATION / HPF</u>			
Ova	: ABSENT		
Cysts.	: ABSENT		
Pus Cells	: ABSENT		
Red Blood Cells	: ABSENT		
Epithelial Cells	: ABSENT		

End Of Report

DR. DEV VARMA

M.D. PATH. C.H.

Condition of Reporting : (1) The Reports are not valid for medico - legal purposes. (2) Individual Laboratory investigations are never conclusive, but are for the referring doctor's information and should be interpreted along with other relevant clinical history and examination to conclude final diagnosis, keeping in mind the limitation of methodology and technology. (3) For any query in the report, or if results indicate unexpected abnormality, it is suggested to Contact to laboratory to help carry out follow up action. (rechecking, repeat sampling reflex / confirmatory testing etc.) (4) In unanticipated circumstances (non availability of kits, Instrument breakdown & natural calamities) tests may not be reported as per schedule.

Palmland Hospital, Falshruti Nagar, Near S.T. Depot, Station Raod, Bharuch-392 001. (Guj.)



Scanned with OKEN Scanner

www.palmlandhospital.com | follows us



the future of HEALTH CARE

PALMLAND
LABORATORY

DIAGNOSTIC REPORT



Name : SHALINI MALVIYA
Ref By : DR. WASIM RAJ(MEDIWHEEL)

Age/Sex : 29 Yrs./F
Date : 13/05/2023
Report ID. : W-1
Ward : -/
7415331979

URINE ANALYSIS

<u>TEST</u>	<u>RESULT</u>	<u>UNIT</u>
Sample	: RANDOM	
<u>PHYSICAL EXAMINATION</u>		
Quantity	: 20	ml
Colour	: PALE YELLOW	
Transperancy	: CLEAR	
Specific Gravity	: 1.020	
pH	: ACIDIC	
<u>CHEMICAL EXAMINATION</u>		
Albumin	: ABSENT	
Sugar	: ABSENT	
Acetone	: ABSENT	
Bile Salts	: ABSENT	
Bile Pigments	: ABSENT	
Occult Blood	: ABSENT	
<u>MICROSCOPIC EXAMINATION</u>		
Pus Cells / h.p.f.	: 1-2	
R.B.C. / h.p.f.	: ABSENT	
Epithelial / h.p.f.	: 3-4	

End Of Report

DR. DEV VARMA

Condition of Reporting : (1) The Reports are not valid for medico - legal purposes. (2) Individual Laboratory investigations are never conclusive, but are for the referring doctor's information and should be interpreted along with other relevant clinical history and examination to conclude final diagnosis, keeping in mind the limitation of methodology and technology. (3) For any query in the report, or if results indicate unexpected abnormality, it is suggested to Contact to laboratory to help carry out follow up action. (rechecking, repeat sampling reflex / confirmatory testing etc.) (4) In unanticipated circumstances (non availability of kits, instrument breakdown & natural calamities) tests may not be reported as per schedule.

Palmland Hospital, Falshruti Nagar, Near S.T. Depot, Station Raod, Bharuch-392 001. (Guj.)



Scanned with OKEN Scanner

0.67~25HZ AUDIO

follows us on

(Emergency 24x7)

Ms
Sallvi Malviya

Date - 13/05/2023

294418

MH:- Regular

2-3 days. cycle
LMP - 2nd day of
mens.

OH:- planning x 6 months
Malligawide

Adv

No need of ~~Pap~~ pap smear

Adv

CBC

S. TSH - 2.9

S. prolactin

For Husband

Semen Analysis

No Active Gynae treatment
require at Prnb

Tab. FDSOAV - MP B 1-00 -
Control



+91-97129 81771
+91-98255 72084



drjigesh131@gmail.com



2nd - 3rd Floor, Hari Krishna Golden Plaza,
Behind Super Market, Station Road, Bharuch.

DR. JIGESH MEHTA
MBBS, M.S. (Obs & Gynec) CIH
Gynec Laparoscopy Surgeon
A Unit of JHS MEDICARE LLP
SPARSH HOSPITAL
BHARUCH



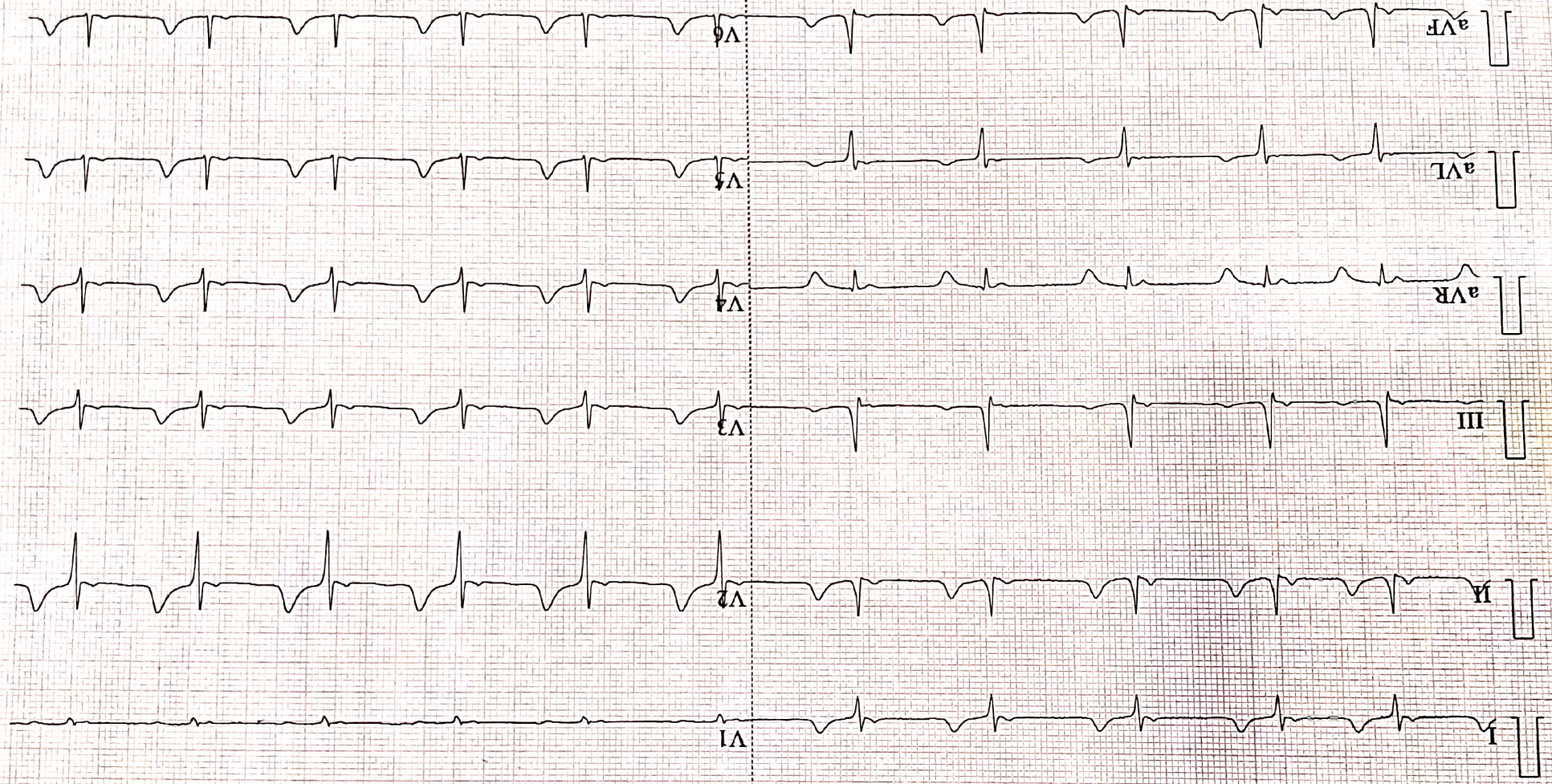

ID: 34
 SHALINI
 Female 29 Years
 UHID :

13-05-2023 09:34:17 AM
 HR : 67 bpm
 P : 75 ms
 PR : 112 ms
 QRS : 82 ms
 QT/QTc : 385/407 ms
 P/QRS/T : 44/102/44 °
 RV5/SV1 : 0.584/0.100 mV

Diagnosis Information:
 Sinus Arrhythmia
 Short PR Interval
 Right Axis Deviation
 Technician :
 Unconfirmed Report.

DR. WASIM RAJ
 M.B.B.S., M.D., CIH
 Occupational Health
 Physician & Consultant
 Reg. No.: G-22785

0.67 25Hz AC50 25mm/s 10mm/mV 2*50s 67 V22 SEMIP V181 PALM AND HOSPITAL BHARUCH



PALMLAND HOSPITAL

(Unit of Raj Palmland Hospital Pvt. Ltd.)

OPHTHALMOLOGY CONSULTATION

Name: Shalini Malviya Date: 13/5/23

Age: 29 Sex: Male Female HCP Reg.No.: _____

Ophthalmic History:

1. Do you feel that your eyesight is falling? Yes No
આંખે ઓછું દેખાતું હોય તેવું લાગે છે?
2. Any time feel to experience black outs? Yes No
કોઈવાર અંધારા આવે છે?
3. Any unexpected flicking of eyes? Yes No
આંખ વારંવાર અચાનક ધ્રુવે છે?
4. Do you get difficulty in reading small letters? Yes No
નાના અક્ષર વાંચવામાં તકલીફ પડે છે?
5. Do you experience black dots temporarily? Yes No
આંખ સામે કોઈવાર કાળા ટપકા દેખાય છે?
6. Do you have exclusive aids? Yes No
વાંચવા કે જોવા માટે કોઈ ચશ્મા કે સ્પેશીયલ સાધન વાપરો છો?

Clinical Evaluation / History / Presenting Complain:

Examination Eyes:

1. Eyelids

Right N

Left N

2. Cornea & Conjunctiva

Right N

Left N

3. Vision

Right

Left

SPH	CYY	AXIS	VN
-1.25			6/6

SPH	CYY	AXIS	VN
-1.0			6/6

--	--	--	--

--	--	--	--

📍 Falshruti Nagar, Station Road, Bharuch, Gujarat - 392001

☎ 02642 - 263108 | 97378 55550

🌐 www.palmlandhospital.com | follows us on:



24X7 EMERGENCY FACILITY

CBDT APPROVED HOSPITAL U/S 17(2) OF THE IT ACT.



Scanned with OKEN Scanner

Pt Name: SHALINI MALVIYA	Date: 13/05/2023
--------------------------	------------------

Plain Skiagram chest (PA View)

Bilateral lung lobes appear normal.
Both dome of hemi diaphragms appear normal.
Bilateral CP angle appears normal.
Bony thorax appears normal.
Cardiac shadow appears normal.

Conclusion:

- No significant abnormalities are seen.

Thanks for the reference.



Dr. Payal D. Shah (MBBS, MD)
Consultant Radiologist

Dr. Darshit B. Shah (MBBS, MD)
Consultant Radiologist

 Falshruti Nagar, Station Road, Bharuch, Gujarat - 392001
 02642 - 263108 | 97378 55550
 www.palmlandhospital.com | follows us on :  



24X7 EMERGENCY FACILITY

CBDT APPROVED HOSPITAL U/S 17(2) OF THE IT ACT.