

LETTER OF APPROVAL / RECOMMENDATION

To,

The Coordinator,
Mediwheel (Arcofemi Healthcare Limited)
Helpline number: 011- 41195959

Dear Sir / Madam,

Sub: Annual Health Checkup for the employees of Bank of Baroda

This is to inform you that the following employee wishes to avail the facility of Cashless Annual Health Checkup provided by you in terms of our agreement.

PARTICULARS	EMPLOYEE DETAILS
NAME	MS. BARANWAL PRIYANKA
EC NO.	173713
DESIGNATION	BRANCH OPERATIONS
PLACE OF WORK	JAMSHEDPUR,RO JAMSHEDPUR
BIRTHDATE	16-03-1991
PROPOSED DATE OF HEALTH CHECKUP	24-09-2022
BOOKING REFERENCE NO.	22S173713100024716E

This letter of approval / recommendation is valid if submitted along with copy of the Bank of Baroda employee id card. This approval is valid from 03-09-2022 till 31-03-2023 The list of medical tests to be conducted is provided in the annexure to this letter. Please note that the said health checkup is a cashless facility as per our tie up arrangement. We request you to attend to the health checkup requirement of our employee and accord your top priority and best resources in this regard. The EC Number and the booking reference number as given in the above table shall be mentioned in the invoice, invariably.

We solicit your co-operation in this regard.

Yours faithfully,

Sd/-

Chief General Manager
HRM Department
Bank of Baroda

(Note: This is a computer generated letter. No Signature required. For any clarification, please contact Mediwheel (Arcofemi Healthcare Limited))

SUGGESTIVE LIST OF MEDICAL TESTS

FOR MALE	FOR FEMALE
CBC	CBC
ESR	ESR
Blood Group & RH Factor	Blood Group & RH Factor
Blood and Urine Sugar Fasting	Blood and Urine Sugar Fasting
Blood and Urine Sugar PP	Blood and Urine Sugar PP
Stool Routine	Stool Routine
Lipid Profile	Lipid Profile
Total Cholesterol	Total Cholesterol
HDL	HDL
LDL	LDL
VLDL	VLDL
Triglycerides	Triglycerides
HDL / LDL ratio	HDL / LDL ratio
Liver Profile	Liver Profile
AST	AST
ALT	ALT
GGT	GGT
Bilirubin (total, direct, indirect)	Bilirubin (total, direct, indirect)
ALP	ALP
Proteins (T, Albumin, Globulin)	Proteins (T, Albumin, Globulin)
Kidney Profile	Kidney Profile
Serum creatinine	Serum creatinine
Blood Urea Nitrogen	Blood Urea Nitrogen
Uric Acid	Uric Acid
HBA1C	HBA1C
Routine urine analysis	Routine urine analysis
USG Whole Abdomen	USG Whole Abdomen
General Tests	General Tests
X Ray Chest	X Ray Chest
ECG	ECG
2D/3D ECHO / TMT	2D/3D ECHO / TMT
Stress Test	Thyroid Profile (T3, T4, TSH)
PSA Male (above 40 years)	Mammography (above 40 years) and Pap Smear (above 30 years).
Thyroid Profile (T3, T4, TSH)	Dental Check-up consultation
Dental Check-up consultation	Physician Consultation
Physician Consultation	Eye Check-up consultation
Eye Check-up consultation	Skin/ENT consultation
Skin/ENT consultation	Gynaec Consultation

Health Check up Booking Request(bobE15832),Package Code(PKG10000228),Beneficiary Code(43009) [X]

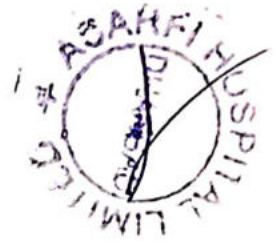

From Mediwheel on 2022-09-02 03:43

Details Plain text



To protect your privacy remote resources have been blocked.

Allow



011-41195959

Email:wellness@mediwheel.in

Dear Asarfi Hospital Limited,
City : Dhanbad . Location : .,

We have received the following request for Health Check up from

Name : MS. BARANWAL PRIYANKA
Age : 29
Gender : Female
Member Relations : Employee
Package Name : Medi-Wheel Full Body Health Checkup Female Below 40
Package Code : PKG10000228
User Location : Jharkhand,DHANBAD,827004
Contact Details : 9340568645
Booking Date : 02-09-2022
Appointment Date : 24-09-2022

Member Information			
Booked Member Name	Age	Gender	Cost(In INR)
MS. BARANWAL PRIYANKA	29	Female	Cashless
Total amount to be paid			Cashless

Please login to your account to confirm the same. Also you mail us for confirmation

Package Name : Medi-Wheel Full Body Health Checkup Female Below 40 - Includes (37)Tests

Tests included in this Package : Ecg, TSH, X-ray Chest, Stress Test (tmt)/ 2d Echo, Blood Sugar Postprandial, A:g Ratio, Blood Group, Total Cholesterol, Triglycerides, Fasting Blood Sugar, Ultrasound Whole Abdomen , Glycosylated Haemoglobin (hba1c), Hdl, Vldl, Urine Analysis, LDL, Total Protine, General Consultation, HDL/ LDL ratio, GGT(Gamma-glutamyl Transferase), Eye Check-up consultation, ALP (ALKALINE PHOSPHATASE), Uric Acid, AST/ALT Ratio, Serum Protein, CBC with ESR, Stool Analysis, Urine Sugar Fasting, Urine

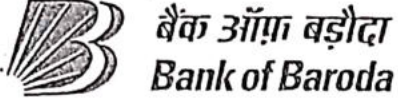

नाम : प्रियंका वर्णवाल
Name : PRIYANKA BARANWAL

कर्मचारी कूट क : 173713
E.C. No. : 173713

जारीकर्ता अधिकारी, एम. एम. एम. जामशेदपुर क्षेत्र
Issuing Authority, OCM Jamshedpur Region



राजेश ठाकुर
Signature of Holder



If found, please return to,
Dy General Manager
Bank of Baroda, Baroda Surya Bhawan, Main Road Bistupur
Jamshedpur - 831001, Jharkhand
Phone +91 667 2249410

PERMANENT ADDRESS : Masterpara Bank Colony, Dhanbad
Jharkhand

EMERGENCY CONTACT NO. : 9597215038

रक्त समूह / Blood Group : B+

पहचान चिह्न / Identification Marks : Black Spot On The Eye Lead



भारत सरकार
GOVERNMENT OF INDIA



प्रियंका वर्णवाल
Priyanka Baranwal
जन्म वर्ष / Year of Birth : 1991
महिला / Female



3775 1563 8993

आधार — आम आदमी का अधिकार



भारतीय विशिष्ट पहचान प्राधिकरण
UNIQUE IDENTIFICATION AUTHORITY OF INDIA

पता: D/O ओम प्रकाश वर्णवाल, नियर पञ्चमूर्ति मंदिर हीरापुर, जे.सी.मल्लिक रोड
मान्टरपाड़ा बैंक कॉलोनी हीरापुर, धनबाद, झारखण्ड, 826001
Address: D/O Om Prakash Baranwal, near panchmurti mandi
hirapur, j.c. mallick road masterpara bank colony hirapur,
Dhanbad, Dhanbad, Jharkhand, 826001



असर्फी हॉस्पिटल

शबके लिए स्वास्थ्य

OUT PATIENT DEPARTMENT

Department of Obstetrics & Gynaecology

Mediwheel

Regd. No. : SEP22-28189 Visit : OPD/240922/26781
 Patient Name : MRS. PRIYANKA BARANWAL Mobile : 9340568645
 Age/Sex : 31 Y 8 M 23 D / Female Date : 24-Sep-2022 1:41 pm
 Address : HIRAPUR , DHANBAD - Jharkhand , INDIA
 Doctor : Dr. Monika Chandra MBBS, MS-OBG OPD Timing :

Referred By :

Allergies :

Height : 5 Ft 0 In Temp. : 98.2 C SPO2 : 97 %
 Weight : 58 Kg Pulse : 86 BPM B.P. : 110/60 mm/Hg

History and complaints :

31yr / G2P1L1, 1breast lumps @ GA - 11+3

Examination: M/H LMP - 6/7/22
 EDD - 13/4/23.

Came for Antenatal checkup

Diagnosis: O/N - G2P1L1
 P (→ 4yr) (0) FT LUS
 (Ind - F30L)

Investigations:

Medicines Prescribed:

Adv
 USG Gestation
 + NT scan
 HIV
 HBsAg
 RW
 VDRL

P/A - soft
 ? Redal sheath diverticulum.
 Horizontal scar (+)

Rx
 T. Foliment Gold 1tab OD
 +30 days

T. Dominate 1tab SOS

Follow up: Days

Advice (Diet/ Lifestyle // Rehab)

Date :

Time :

Rle Report

Signature of Doctor

*Prescription to be valid for 7 Days only.



Free EYE Glass Checkup (FOR ANY FAMILY MEMBERS)

Monika





Mediwheel

Regd. No. : SEP22-28189
 Patient Name : MRS. PRIYANKA BARANWAL
 Age/Sex : 31 Y 8 M 23 D / Female
 Address : HIRAPUR , DHANBAD - Jharkhand , INDIA
 Doctor : Dr. Aditya Anurag MD (Medicine)

Visit : OPD/240922/26748
 Mobile : 9340568645
 Date : 24-Sep-2022 1:06 pm

OPD Timing :
 Referred By :

Allergies :
 Height : 5 Ft 0 In Temp. : 98.2 Fc SPO2 : 97 %
 Weight : 58 Kg Pulse : 86 BPM B.P. : 110/60 mm/Hg

History and complaints :

Co- Cough
 - nocturnal (more)
 - whitish.

Examination:

Diagnosis:

? Allergic

chest - clear
 CVS - S1S2 ⊕

Investigations:

Medicines Prescribed:

~~Adv~~

①. Steam Inhalation ~~at~~ - BD.
 X 5 days.

②. Gargling i tube water
 salt - BD
 X 5 days

③ T. MONTAIR-IC ~~HP~~ 1 tab SOS.

④ T. PAN-40 1 tab SOS ~~HP~~

Advice
 (Diet/ Lifestyle / Rehab)

Review i- reports.

Follow up:

Days

Date :

Time :

Signature of Doctor

*Prescription to be valid for 7 Days only.

 Free EYE Glass Checkup (FOR ANY FAMILY MEMBERS)





असर्फी हॉस्पिटल
सबके लिए स्वास्थ्य
Mediwheel

असर्फी हॉस्पिटल

सबके लिए स्वास्थ्य

OUT PATIENT DEPARTMENT

Department of Dental Sci. & Maxillo Facial Surgery

Regd. No. : SEP22-28189
Patient Name : MRS. PRIYANKA BARANWAL
Age/Sex : 31 Y 8 M 23 D / Female
Address : HIRAPUR , DHANBAD - Jharkhand , INDIA
Doctor : Dr. Atul Abhishek BDS, MDS (Oral & Maxiofacial Surgeon)

Visit : OPD/240922/26780
Mobile : 9340568645
Date : 24-Sep-2022 1:39 pm

OPD Timing : MON-SAT (10AM - 2PM)

Referred By :

Allergies :

Height : 5 Ft 0 In Temp. : 98.2 C SPO2 : 97 %
Weight : 58 Kg Pulse : 82 BPM B.P. : 110/60 mm/Hg

History and complaints :

Patient complains of sensitivity.

Examination:

Diagnosis:

Investigations:

Medicines Prescribed:

Rx.
Thermoseal RA tooth pasti-①
Sengvel F/AD mouth wash-①

Follow up:

Days

Advice
(Diet/ Lifestyle / Rehab)

Date :

Time :

Signature of Doctor

*Prescription to be valid for 7 Days only.



Free EYE Glass Checkup (FOR ANY FAMILY MEMBERS)



28189
31 Years

MRS. PRIYANKA BARANWAL
Female

24-Sep-22 16:05:38
MEDICA DHANBAD

Rate 78 . Sinus rhythm.....normal P axis, V-rate 50- 99

PR 179
QRS 69
QT 346
QTc 395

--AXIS--

P 62
QRS 16
T 38

-- NORMAL ECG --

12 Lead; Standard Placement

Unconfirmed Diagnosis

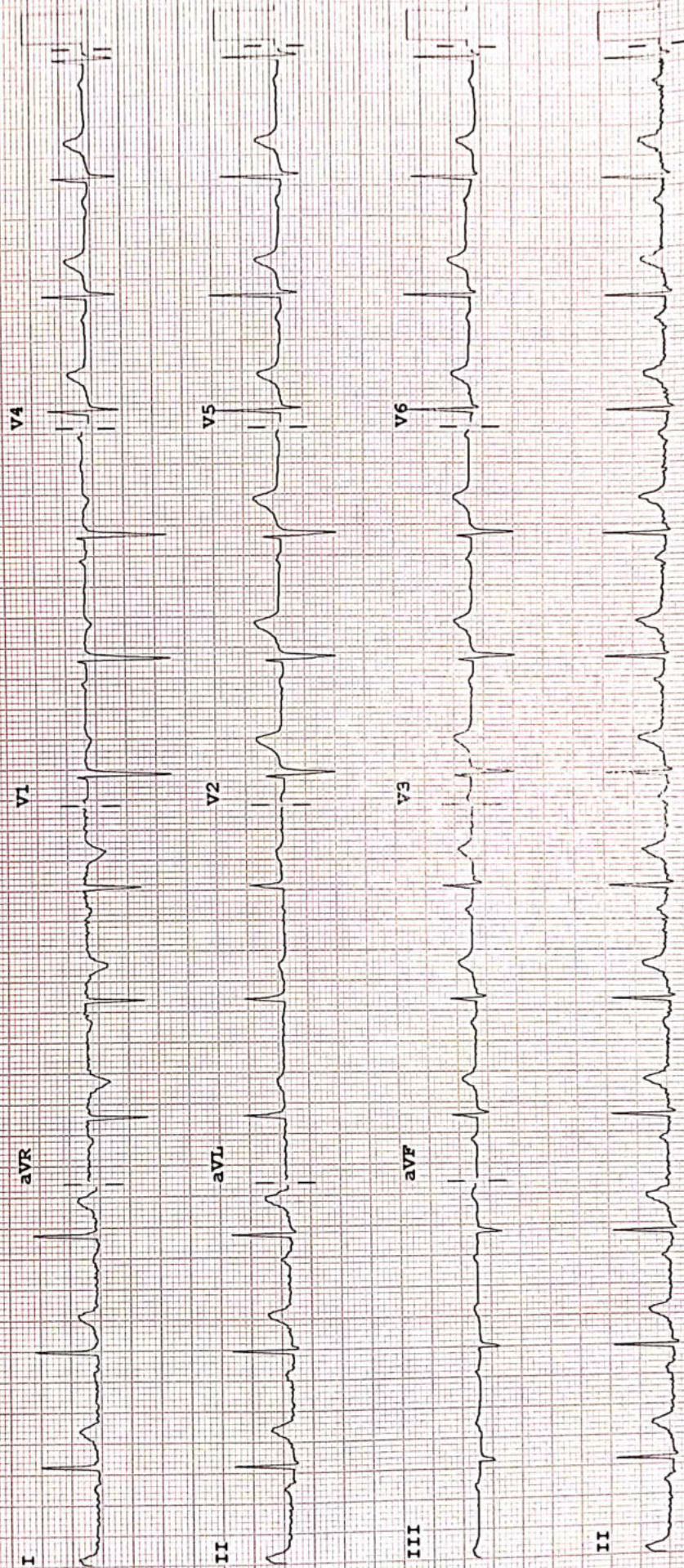

Device:

Speed: 25 mm/sec

Limb: 10 mm/mV

Chest: 10.0 mm/mV

F 50~ 0.50-100 Hz W

PH100B CL

P?

MEDICA HEART INSTITUTE, DHANBAD

Name : MRS PRIYANKA BANO
Patient Id : 28189

Date : 24/09/2022

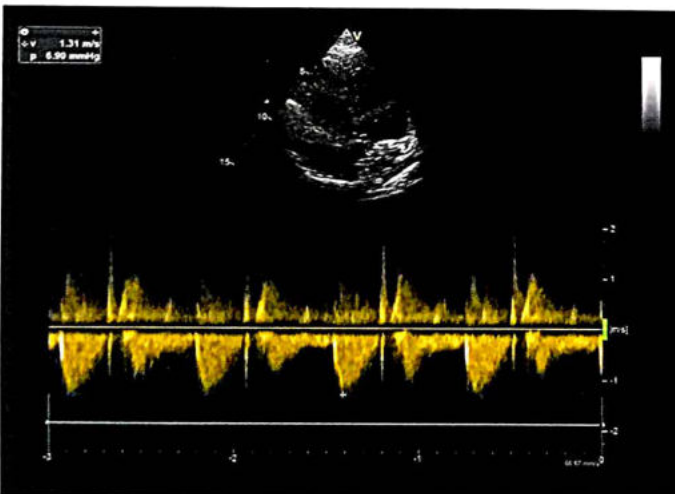
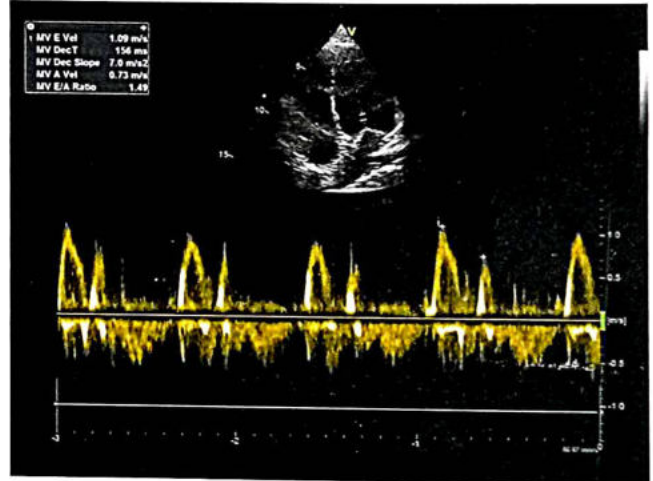
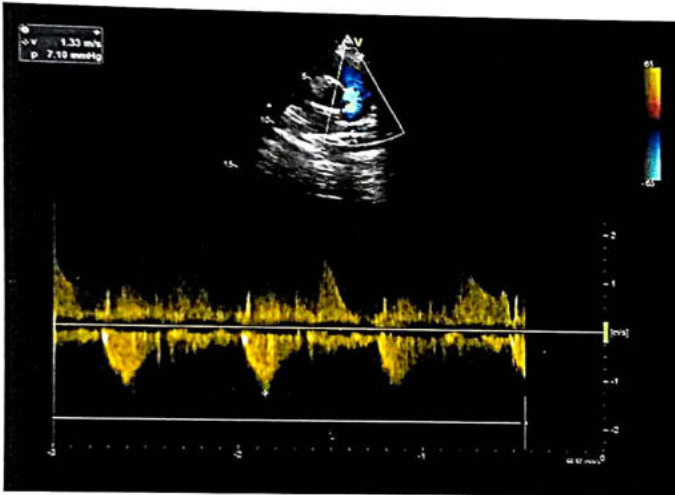
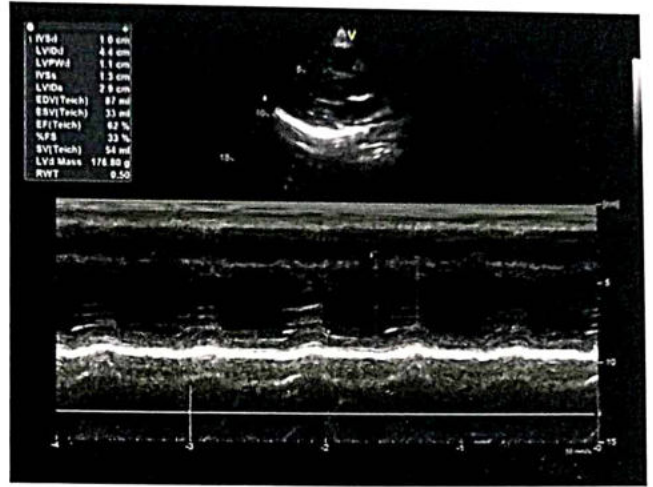
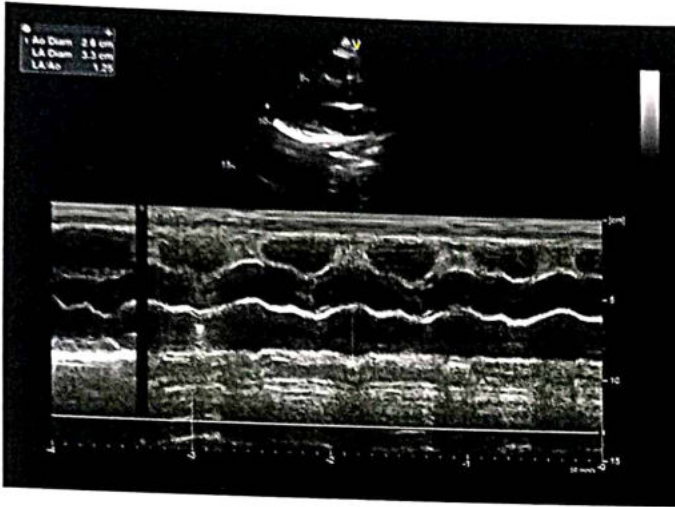

ECHOCARDIOGRAPHY REPORT

Name: MRS PRIYANKA BANO

Age: 31

Sex: Female

Date: 24/09/2022

2D & M-MODE MEASUREMENTS

IVSd	1.0 cm
LVIDd	4.4 cm
LVPWd	1.1 cm
IVSs	1.3 cm
LVIDs	2.9 cm
Ao Diam	2.6 cm
LA Diam	3.3 cm

2D & M-MODE CALCULATIONS

EDV(Teich)	87 ml
ESV(Teich)	33 ml
EF(Teich)	62 %
%FS	33 %
SV(Teich)	54 ml
LVD Mass	176.80 g
RWT	0.50
LA/Ao	1.25

MITRAL VALVE

MV E Vel	1.09 m/s
MV DecT	156 ms
MV Dec Slope	7.0 m/s ²
MV A Vel	0.73 m/s
MV E/A Ratio	1.49

AORTIC VALVE

AV Vmax	1.31 m/s
AV maxPG	6.90 mmHg

TRICUSPID VALVE

PULMONARY VALVE

PV Vmax	1.33 m/s
PV maxPG	7.10 mmHg

COMMENTS:

- NORMAL SIZE CARDIAC CHAMBERS
- NO LVRWMA
- NORMAL LV SYSTOLIC FUNCTION (EF-64%)
- NO MR/ AR, NO TR
- IAS, IVS INTACT
- NO CLOT, PE
- IVC NORMAL

IMPRESSION:

- NORMAL SIZE CARDIAC CHAMBERS
- NO LVRWMA
- NORMAL LV SYSTOLIC FUNCTION (EF-64%)

DR. S.H CHAVAN
(CONSULTANT CARDIOLOGIST)

TECH. SIG



असर्फी हॉस्पिटल
सबके लिए स्वास्थ्य

Baramuri, P.O. - Bishunpur Polytechnic, Dhanbad (Jharkhand) - 828130
Regd. Office : Phularitand, Kharkaree, Dhanbad (Jharkhand) - 828125
Mob.: 78083 68888
CIN : U85110JH2005PLC011673

RADIOLOGY REPORT

Reg. No.	28189	Ref. Dr.	SELF
Name	MRS. PRIYANKA BARANWAL	Study	USG WHOLE ABDOMEN
Age & Sex	31Y /F	Reporting Date	24.09.2022

USG WHOLE ABDOMEN

- LIVER** : Liver is normal in size, shape and echotexture. It appears normal in echotexture. No obvious focal lesion is seen. IHBR are not dilated.
- GALL BLADDER** : GB is well distended. No obvious calculus or mass lesion is seen. The wall thickness is normal.
- CBD** : CBD is normal in course & caliber.
- PV** : PV is normal in course & caliber.
- PANCREAS** : Pancreas is normal in size, shape & echotexture. Peripancreatic soft tissues appear normal. MPD is not dilated.
- SPLEEN** : Spleen is normal in shape, size & echotexture. It measures 10.8 cm in size.
- KIDNEYS** : The right kidney measures 11.4 x 3.7cm. The left kidney measures 10.8 x 3.6cm. Both kidneys are normal in shape, size & position. The pelvicalyceal system is normal. Corticomedullary differentiation is maintained. No focal lesion is seen.
- URINARY BLADDER** : Urinary bladder is minimally distended. No obvious calculus or mass lesion is seen. The wall thickness is normal.
- UTERUS** : Gravid uterus containing a single live intrauterine fetus of 12weeks gestational age. Fetal heart rate= 167bpm. The placenta is developing on the anterior wall of uterus. The liquor is adequate. No adnexal mass is seen.
- OVARIES** : The right ovary measures 3.5 x 2cm. The left ovary measures 2.8 x 2.2cm. Both ovaries are normal in shape, size & position.
- OTHERS** : No ascites or retroperitoneal lymphadenopathy is seen.
- IMPRESSION** : • Gravid uterus containing a single live intrauterine fetus of 12 weeks gestational age. The placenta is developing on the anterior wall.

Clinical correlation is suggested.

Dr. VAISHALI PATEL
MBBS, DNB (Radio-diagnosis)
Consultant Radiologist



24 HOUR EMERGENCY

© AHL/D/0070/2732/September/22

"KEEP THE REPORTS CAREFULLY AND BRING THEM ALONG DURING YOUR NEXT VISIT TO OUR HOSPITAL"

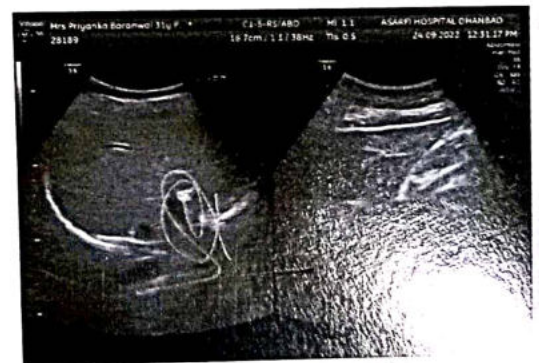
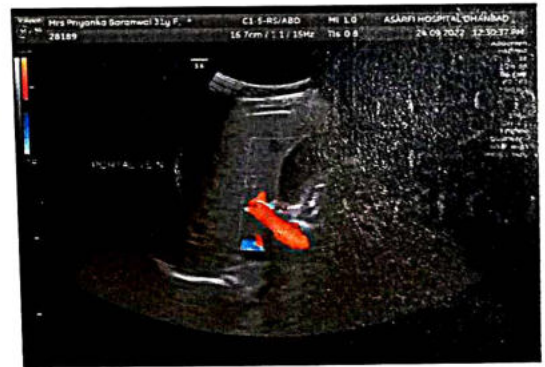
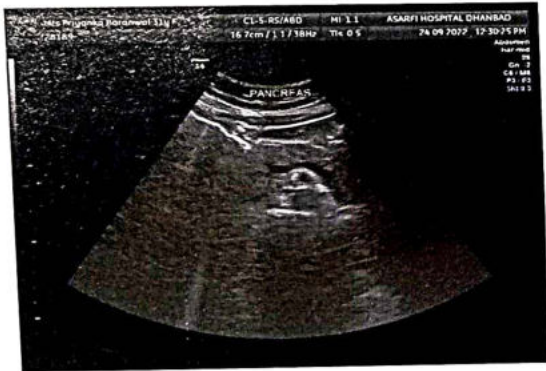

medication

MH. 2

24/9/22

नयनश्री नेत्रालय

(A Unit of Asarfi Hospital Limited)

Baramuri, Bishunpur Polytechnic, Dhanbad - 828 130 (Jharkhand)
7707013096, 7808368888 | www.asarfihospital.com, info@asarfihospital.com

Name of Patient Mrs. Priyanka Barman Reg. No. 28189

Age/ Gender 31/F Mobile No. 9340568645

Address Hirapur Dhanbad

General Examination : BP _____ mmhg Weight _____ Kgs

Chief Complaints : for routine check up.
1 ny spst usk
med. round.
(T) on two photos

H/o Present illness

nv

Systemic History : Medical/ Surgical nothing significant.

DM	<u>↑</u>	HTN	<u>↑</u>	CAD	<u>↑</u>	Dyslipidemia	<u>↑</u>
Asthma	<u>~</u>	Dysthyroid	<u>a</u>	Koch's	<u>↓</u>	Arthritis/Others	<u>a</u>

Drug Allergy : no

Present Medications/Antiplatelets pregnecy
3m.

Personal history : Smoking /Alcohol (with duration)

EXTERNAL EXAMINATION

Head Posture :	<u>normal.</u>	
Ocular alignment :	<u>normal</u>	
	RIGHT EYE	LEFT EYE
Ocular Motility	<u>full, full, full</u>	<u>full, full, full</u>
Distance UCVA/with PH	<u>6/6</u>	<u>6/6</u>
Near UCVA (at 33 cms)	<u>no</u>	<u>no</u>

Name : MRS. PRIYANKA BARANWAL
Age : 31 Yrs Sex : Female
Doctor : Self-Walkin
Reg. No. : SEP22-28189
Pat. Type : Mediwheel

Lab No: 3,704
Collection Date : 9/24/2022
Collection Time : 10:11:55AM
Reporting Date : 9/25/2022
Reporting Time : 8:29:34AM

Test Name	Result	Unit	Reference Range
Biochemistry			
Blood Sugar (F)			
BLOOD SUGAR (F)	86.1	mg/dl	70-100
HbA1C (Glycosylated Hb)			
glycosylated Hb	5.0	%	4.6-6.2
Lipid Profile			
Serum Cholesterol	160.0	mg/dl	150 - 250
Serum Triglyceride	130.0	mg/dl	50-190
HDL Cholesterol	65.0	mg/dl	45 - 65
LDL Cholesterol	69.0	mg/dl	Upto 160
VLDL Cholesterol	26.0	mg/dl	Upto 60
Liver Function Test (LFT)			
Bilirubin (Total)	0.4	mg/dl	0.2 - 1.0
Bilirubin (Direct)	0.2	mg/dl	0 - 0.2
Bilirubin (Indirect)	0.2	mg/dl	0.2 - 0.8
SGOT	60.1	IU/L	< 40
SGPT	52.8	IU/L	< 49
Alkaline Phosphatase	202.5	IU/L	70-306
Total Proteins	6.6	g/dl	6.5 - 8.5
Albumin	3.5	g/dl	3.5 - 5.5
Globulin	3.1	g/dl	1.5 - 3.5
Gamma-GT	18.9	U/L	0-38

Condition of Laboratory Testing & Reporting

(1) It is presumed that the test(s) performed are on the specimen(s) / Sample(s) belonging to the patient named or identified and the verification of the particulars have been carried out by the patient or his/her representative at the point of generation of the said specimen(s) / Sample(s). (2) Laboratory investigations are only tool to facilitate in arriving at diagnosis and should be clinically correlated. (3) Tests results are not valid for medico legal purposes. (4) Test requested might not be performed due to following Reason: (a) Specimen received is insufficient or inappropriate. (haemolysed/clotted/lipemic etc.) (b) incorrect specimen type for requested test. (c) Specimen quality is unsatisfactory. (d) There is a discrepancy between the label on the specimen container and the Name on the test requisition form. (5) The Results of the Test May vary from lab and also from time to time for the same patient. (6) The results of a laboratory test are dependent on the quality of the sample as well as the assay technology. (7) In case of queries or unexpected test results please call at +91 9297862282, Email-labasarfi@gmail.com

Name : MRS. PRIYANKA BARANWAL
Age : 31 Yrs Sex : Female
Doctor : Self-Walkin
Reg. No. : SEP22-28189
Pat. Type : Mediwheel

Lab No: 3,702
Collection Date : 9/24/2022
Collection Time : 10:11:55AM
Reporting Date : 9/25/2022
Reporting Time : 8:29:27AM

Test Name	Result	Unit	Reference Range
-----------	--------	------	-----------------

Clinical Pathology

Routine Examination Of Urine

Appearance	CLEAR		
Colour	YELLOWISH		
Quantity	20	ml (Approx)	
Specific Gravity	1.025		
Albumin.	NIL		
Bile Pigments	XX		
Bile Salts	XX		
Ketone Bodies	XX		
Reaction (pH)	ACIDIC		
Sugar	PRESENT (+)		
Bacteria	NOT SEEN	/hpf.	
Casts	NOT SEEN	/hpf.	
Crystals	NOT SEEN	/hpf.	
Epithelial Cells	5-6		
Pus Cells	2-3	/hpf	
RBC	NIL	/hpf	

Condition of Laboratory Testing & Reporting

(1) It is presumed that the test(s) performed are on the specimen(s) /Sample(s) belonging to the patient named or identified and the verification of the particulars have been carried out by the patient or his/her representative at the point of generation of the said specimen(s) / Sample(s). (2) Laboratory investigations are only tool to facilitate in arriving at diagnosis and should be clinically correlated. (3) Tests results are not valid for medico legal Purposes. (4) Test requested might not be performed due to following Reason: (a) Specimen received is insufficient or inappropriate. (haemolysed/clotted/lipemic etc.) (b) Incorrect specimen type for requested test. (c) Specimen quality is unsatisfactory. (d) There is a discrepancy between the label on the specimen container and the Name on the test requisition form. (5) The Results of the Test May vary from lab and also from time to time for the same patient. (6) The results of a laboratory test are dependent on the quality of the sample as well as the assay technology. (7) In case of queries or unexpected test results please call at +91 9297862282, Email-labasarfi@gmail.com

24 HOUR EMERGENCY

© AHL/D/0066/2738/Sept/22

"KEEP THE REPORTS CAREFULLY AND BRING THEM ALONG DURING YOUR NEXT VISIT TO OUR HOSPITAL"

Name : MRS. PRIYANKA BARANWAL
Age : 31 Yrs Sex : Female
Doctor : Self-Walkin
Reg. No. : SEP22-28189
Pat. Type : Mediwheel

Lab No: 3,704
Collection Date: 9/24/2022
Collection Time: 10:11:55AM
Reporting Date: 9/25/2022
Reporting Time: 8:29:20AM

Test Name	Result	Unit	Reference Range
-----------	--------	------	-----------------

Haematology

Blood Grouping

ABO Group	"B"		
Rh (Factor)	POSITIVE		

CBC

Haemoglobin	10.3	g/dl	11-16
Red Blood Cells Count	3.75	/ cumm	4.0 - 6.0
TOTAL COUNT OF PLATELET	1.47	lakhs/cumm	1 - 4
Total WBC Count	7,300	/cumm	4000 - 11000
Neutrophils	73	%	55 - 75
Lymphocytes	25	%	15 - 30
Eosinophils	00	%	1 - 6
Monocytes	02	%	2 - 10
Basophils	00	%	0 - 1
PCV	32.1	%	40 - 54
MCV	85.5	cu-microns	80 - 99
MCHC	32.2	%	32 - 38

ESR

E.S.R (Westergren)	25	mm/hr	0 - 15
--------------------	----	-------	--------

Immunology and Serology

Thyroid Harmones T3 T4 TSH (Enzyme Immunoassay)

T3, Total, Serum	1.21	ng/ml	0.74-1.79
T4, Total, Serum	10.34	ng/dl	4.7-12.8
TSH, SERUM (Enzyme Immunoassay)	1.06	µIU/ml	0.25-5.00

Sanjit
Typed by:

Checked by:

[Signature]
PATHOLOGIST

Condition of Laboratory Testing & Reporting

(1) It is presumed that the test(s) performed are on the specimen(s) (Sample(s)) belonging to the patient named or identified and the verifications of the particulars have been carried out by the patient or his/her representative at the point of generation of the said specimen(s)/ Sample(s) (2) Laboratory investigations are only tool to facilitate in arriving at diagnosis and should be clinically correlated. (3) Tests results are not valid for medico legal Purposes. (4) Test requested might not be performed due to following Reason: (a) Specimen received is insufficient or inappropriate. (haemolysed/clotted/lipemic etc.) (b) Incorrect specimen type for requested test. (c) Specimen quality is unsatisfactory. (d) There is a discrepancy between the label on the specimen container and the Name on the test requisition form. (5) The Results of the Test May vary from lab and also from time to time for the same patient. (6) The results of a laboratory test are dependent on the quality of the sample as well as the assay technology. (7) In case of queries or unexpected test results please call at +91 9297862282, Email-labasarfi@gmail.com

24 HOUR EMERGENCY

© AHL/D/0066/2738/Sept/22

"KEEP THE REPORTS CAREFULLY AND BRING THEM ALONG DURING YOUR NEXT VISIT TO OUR HOSPITAL"



Name MRS. PRIYANKA BARANWAL
Age 31 Yrs Sex: Female
Doctor Self-Walkin
Reg.No. SEP22-28189

Lab No: 3,703
Collection Date 24/9/2022
Collection Time 11:57 am
Reporting Date 25/9/2022
Reporting Time 8:30 am

KFT Panel

Blood Urea

Blood Urea 15.4 mg/dl 10-40 mg/dl

Serum Uric Acid

Uric Acid 3.1 mg/dl 2.5 - 6.0 mg/dl

Serum Calcium

Calcium 8.3 mg/dl 8.7 - 11 mg/dl

Serum Potassium(K), Sodium (Na)

Sodium 131.6 mmol/L 133 - 155 mmol/L

Potassium 3.4 mmol/L 3.5 - 5.5 mmol/L

Serum Choride (Cl)

Chlorides 107.5 mmol/L 96 - 108 mmol/L

Serum Creatinine

S.Creatinine 0.6 mg/dl 0.6-1.2 mg/dl

Serum Phosphorus

Phosphorus 3.2 mg/dl 2.5 - 5.5 mg/dl

Dr.N.N.SINGH MD(PATH)
PATHOLOGIST

Condition of Laboratory Testing & Reporting

(1) It is presumed that the test(s) performed are on the specimen(s) /Sample(s) belonging to the patient named or identified and the verification of the particulars have been carried out by the patient or his/her representative at the point of generation of the said specimen(s)/ Sample(s). (2) Laboratory Investigations are only tool to facilitate in arriving at diagnosis and should be clinically correlated. (3) Testis results are not valid for medico legal Purposes. (4) Test requested might not be performed due to following Reason: (a)Specimen received is Insufficient or Inappropriate. (haemolysed/clotted/lipemic etc.) (b)Incorrect specimen type for requested test. (c)Specimen quality is unsatisfactory. (d) There is a discrepancy between the label on the specimen container and the Name on the test requisition form. (5) The Results of the Test May vary from lab and also from time to time for the same patient. (6) The results of a laboratory test are dependent on the quality of the sample as well as the assay technology. (7) In case of queries or unexpected test results please call at +91 9297862282, Email-labasarfi@gmail.com

Typed by: 

24 HOUR EMERGENCY Requested by:

© AHL/D/0066/2738/Sept/22

"KEEP THE REPORTS CAREFULLY AND BRING THEM ALONG DURING YOUR NEXT VISIT TO OUR HOSPITAL"