



Diwakar Diagnostic Centre  
E-7/636, Arera Colony, Bhopal

821 / PRIYANKA LOKHANDE / 35 Yrs / F / 0 Cms / 0 Kg Date: 08-Oct-2022 Refd By : BOB

Report :

TEST OBJECTIVE : ROUTINE CHECK UP  
 RISK FACTOR : FEMALE  
 ACTIVITY : MODERATE ACTIVE  
 MEDICATION : NONE  
 REASON FOR TERMINATION : TEST COMPLETE, HEART RATE ACHIEVED  
 EXERCISE TOLERANCE : GOOD  
 EXERCISE INDUCED ARRHYTHMIAS : NO  
 HAEMODYNAMIC RESPONSE : NORMAL  
 CHRONOTROPIC RESPONSE : NORMAL  
 FINAL IMPRESSION : STRESS TEST IS NEGATIVE FOR EXERCISE INDUCED ISCHAEMIC HEART DISEASE

*Priyanka*







Pt Name :- Mrs. Priyanka Lokhande  
 Age :- 35/F  
 Lab. No. :- 02  
 Date :- 08/10/2022

## EXAMINATION OF BLOOD

TEST	RESULT	NORMAL VALUE
Haemoglobin	11.0gms%	Female 12-16gms%, Male 14-18gms%
Red Cell count	5.01	4.5-5.5 million /cumm
Platelet Count	1.96	1.5-5.6 Lac/cumm
Leucocytes per.cumm	8300/cumm	5000-11000/cumm
Neutrophils	65%	50-70%
Lymphocytes	30%	20-40%
Eosinophils	03%	0-7%
Monocytes	02%	2-8%
PCV	45.0	37-47
MCV	86.7	76-96
MCH	28.3	27-32
MCHC	31.7	31-35
ESR	18	Male 0-9, Female 0-20mm/FHR
Total Serum Cholesterol	150.0	100-250 mg%
Serum Triglyceride	110.0	Up to 150 mg%
Serum Cholesterol HDL	48.0	Up to 65 mg%
Serum Cholesterol LDL	90.0	Up to 125 mg%
LDL	22.0	Up to 30 mg%
S.Bilirubin(Total)	0.95	0.2-1.0mg/dl
Direct	0.55	0.0-0.25mg/dl
Indirect	0.40	
SGOT	19.0	5-35U/L
SGPT	25.0	8-40U/L
Alk Phosphatase	6.7	3-13 KA units
S. Protein(Total)	6.0	6.0-8.0mg%
Albumin	4.0	3.7-5.3mg%
Globulin	2.0	1.5 to 3.5 mg%
Blood Urea	18.0	Up to 40 mg%
S.Creatine	0.87	0.5-1.4mg/dl
S. Uric Acid	6.8	3.5-7.5mg%
GGTP	21.0	5-35 U/L/dl
Fasting Blood Sugar	80.2	Up to 110 mg%
PP Blood Sugar	104.0	Up to 125 mg%
Glycosylated Hemoglobin	5.0	Below - 6.0 % -Non Diabetic control 6-7 % -Excellent control Above- 8 % -Poor control
Thyrod Stimulating Hormone(TSH)	3.9	0.27-4.2

Pathologist

All test have technical limitation. Collaborative clinic pathological interpretation is mandatory. In case of disparity test may be repeated immediately. Typographical mistakes should be get correct instantly. This report is not valid for medico legal purpose



Dr. B. M. Agarwal  
 MBBS, DCP  
 Consultant Pathologist





821 / PRIYANKA LOKHANDE / 35 Yrs / F / 0 Cms / 0 Kg Date: 08-Oct-2022 Refd By : BOB

Stage	Time	Duration	Belt Speed (mph)	Elevation	METs	Rate	% THR Achieved	BP	RPP	PVC	Comments
Supine	00:22	0:01	00.0	00.0	01.0	80	43 %	129/80	000	00	
Standing	00:41	0:01	00.0	00.0	01.0	78	42 %	129/80	000	00	
HV	00:54	0:01	00.0	00.0	01.0	075	41 %	129/80	000	00	
Warm Up	01:15	0:01	01.0	00.0	01.0	089	48 %	129/80	000	00	
ExStart	01:24	0:06	01.7	10.0	01.1	092	50 %	124/84	000	00	
BRUCE Stage 1	04:24	3:00	01.7	10.0	04.7	078	42 %	134/86	104	00	
BRUCE Stage 2	07:24	3:00	02.5	12.0	07.1	080	43 %	144/96	115	00	
BRUCE Stage 3	10:24	3:00	03.4	14.0	10.2	099	54 %	146/94	144	00	
PeakEx	10:34	0:10	04.2	16.0	10.4	101	55 %	146/94	147	00	
Recovery	11:33	1:00	00.0	00.0	04.3	073	39 %	134/84	097	00	
Recovery	12:33	2:00	00.0	00.0	01.0	076	41 %	124/74	094	00	
Recovery	12:52	2:18	00.0	00.0	01.0	067	36 %	124/74	083	00	

**Findings :**

Exercise Time : 09:11  
 Max HR Attained : 101 bpm 55% of Target 185  
 Max BP Attained : (Sys) 146/94  
 Max WorkLoad Attained : 10.4 Good response to induced stress  
 Test End Reasons : Test Complete, Heart Rate Achieved



# डिवाकर डायग्नोस्टिक सेंटर

E-7/636, पंजाब रोड, अरुण कॉलोनी भापाल ( म.प्र. )  
फोन: 0755-2465288, 0755-3520545 फा: 9826340190



Pt Name :- Mrs. Priyanka Lokhande  
Age :- 35/F  
Lab. No. :- 02  
Date :- 08/10/2022

## URINE ANALYSIS

A. PHYSICALEXAMINATION	
1. Colour	Pale Yellow
2. Appearance	Clear
3. Specific Gravity	Q.N.S.
B. CHEMICAL EXAMINATION	
1. Reaction	Acidic
2. Albumin	Nil
3. Sugar	Nil
4. Bile Salts	Absent
C. MICROSCOPIEXAMINATION	
Pus Cells	1-2/HPF
R.B.C.	Nil
Epithelial Cell	occ
Cast	Nil
Crystals(Cal.Oxa)	Nil
Bacteria	Nil
Amorphous	Nil
T. Vaginitis	Nil

Dr. B. M. Agarwal  
Pathologist, DCP  
Consultant Pathologist





ExTime: 00:21 0.0 mph, 0.0%  
25 mm/Sec. 1.0 Cm/mV

Date: 08-Oct-2022 09:10:13 AM METS: 1.0/ 80 bpm 43% of THR BP: 124/76 mmHg Raw ECG/ BLC On/ Notch On/ HF 0.05 Hz/LF 20 Hz

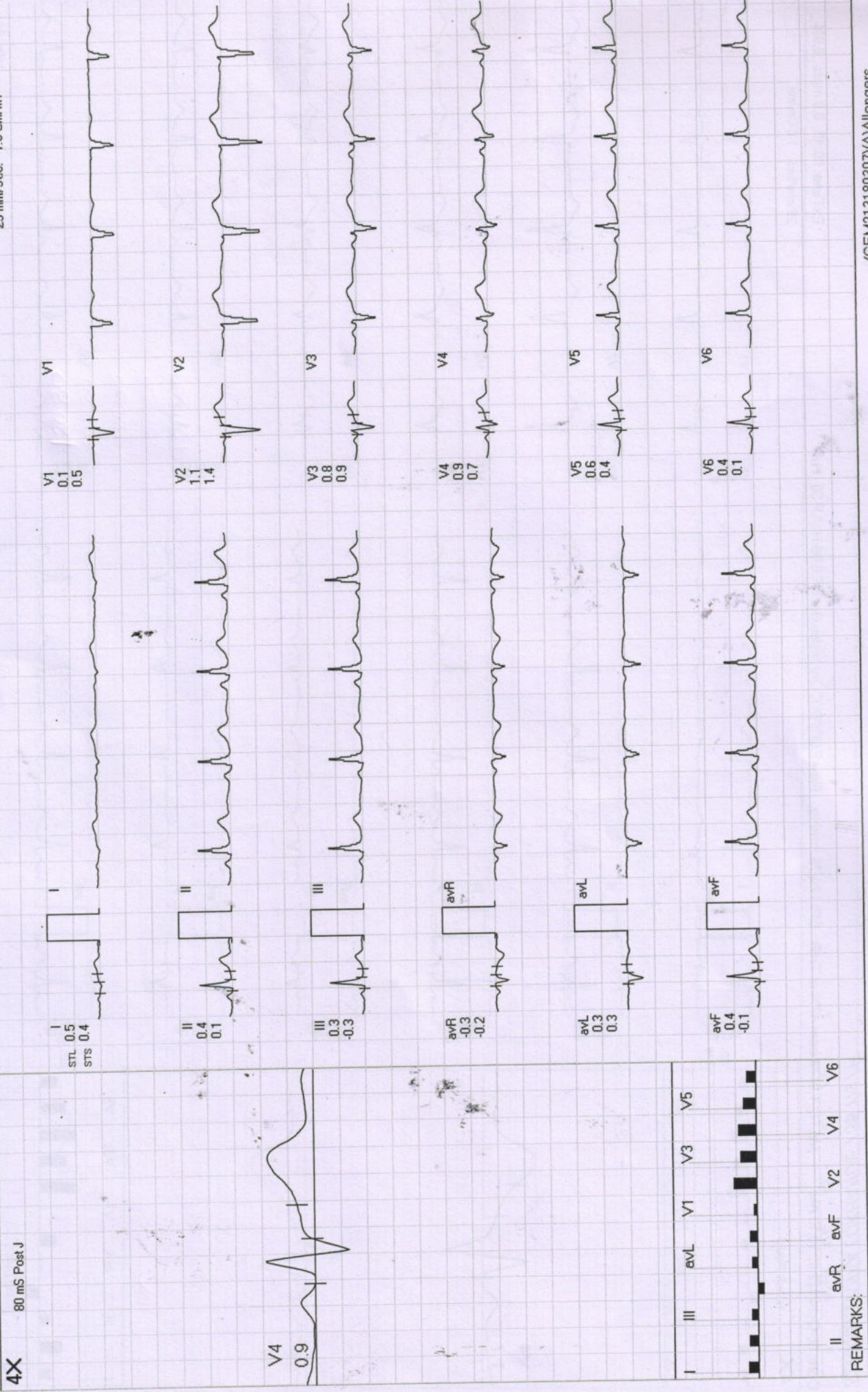

REMARKS:



Date: 09-Oct-2022 09:10:13 AM METS: 1.0 / 78 bpm 42% of THR BP: 124/76 mmHg Raw ECG/BLC On/ Natch On/ HF 0.05 Hz/LF 20 Hz

ExTime: 00:40 0.0 mph. 0.0%

25 mm/Sec. 1.0 Cm/mV

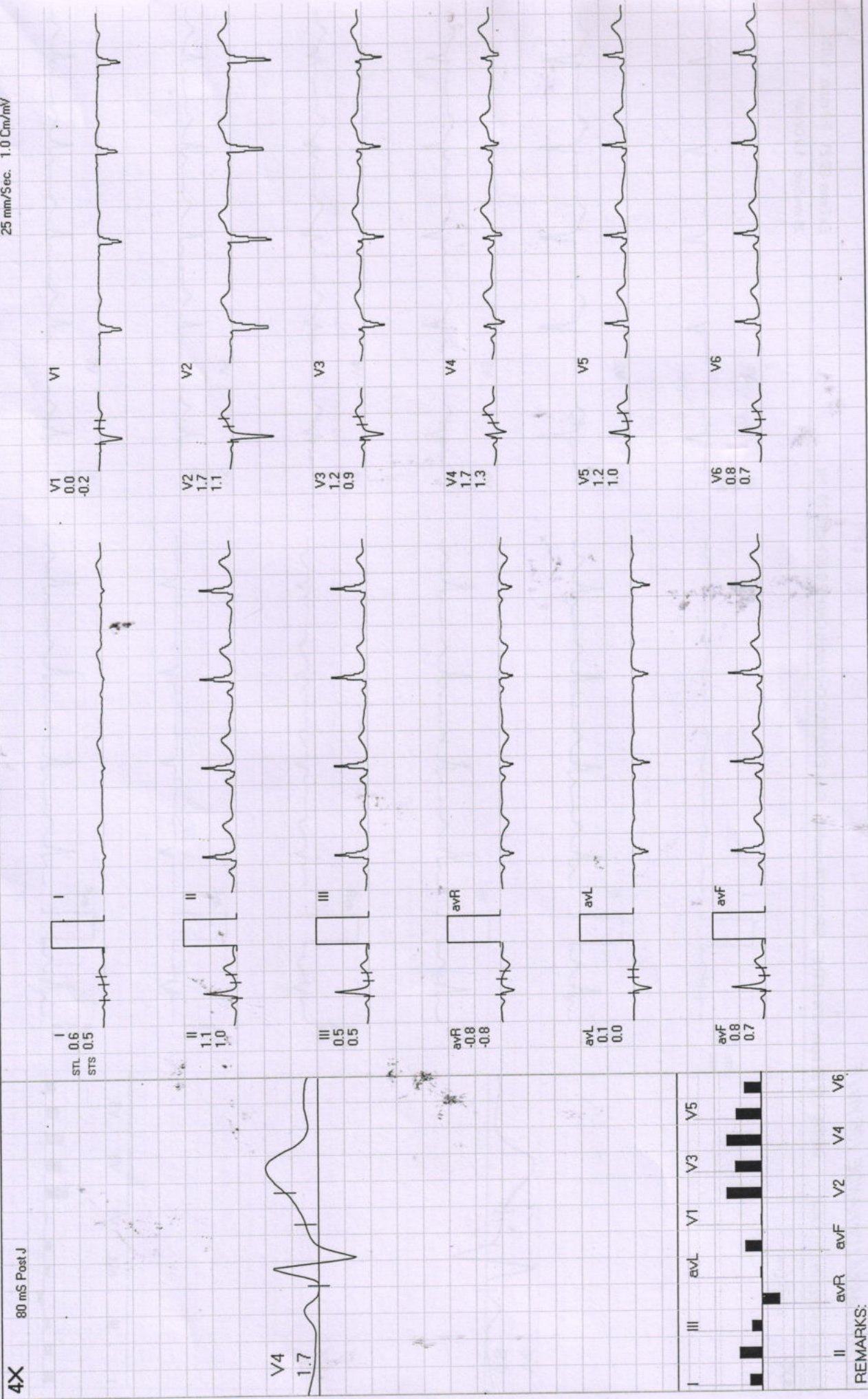

REMARKS:



Date: 08-Oct-2022 09:10:13 AM METS: 1.0/ 75 bpm 40% of THR BP: 124/76 mmHg Rew ECG/ BLC On/ Notch On/ HF 0.05 Hz/LF 20 Hz

ExTime: 00:53 0.0 mph, 0.0%

4X 80 mS Post J

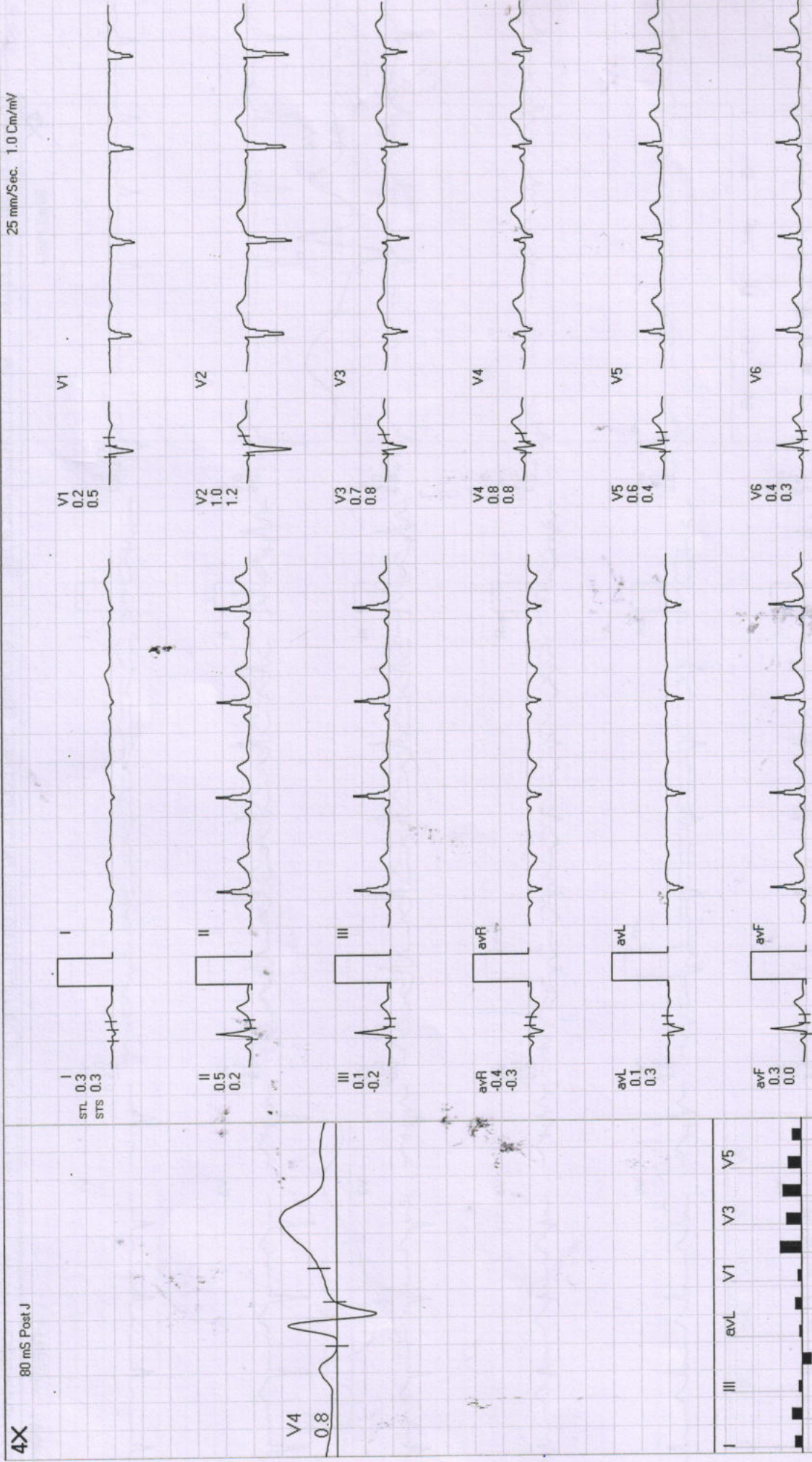

REMARKS:



Diwakar Diagnostic Centre

821 / PRIYANKA LOKHANDE / 35 Yrs / F

WARM UP

AGHPL

Date: 08-Oct-2022 09:10:13 AM METS: 1.0/ 89 bpm 48% of THR BP: 124/76 mmHg Raw ECG/BLC On/ Natch On/ HF 0.05 Hz/LF 20 Hz

4X 80 mS Post J 25 mm/Sec. 1.0 Cm/mV



REMARKS:



Date: 08-Oct-2022 09:10:13 AM METS: 1.0/92 bpm 49% of THR BP: 124/76 mmHg P<sub>raw</sub> ECG/BLC On/ Natch On/ HF 0.05 Hz/LF 20 Hz

ExTime: 00:00 0.0 mph. 0.0%  
25 mm/Sec. 1.0 Cm/mV

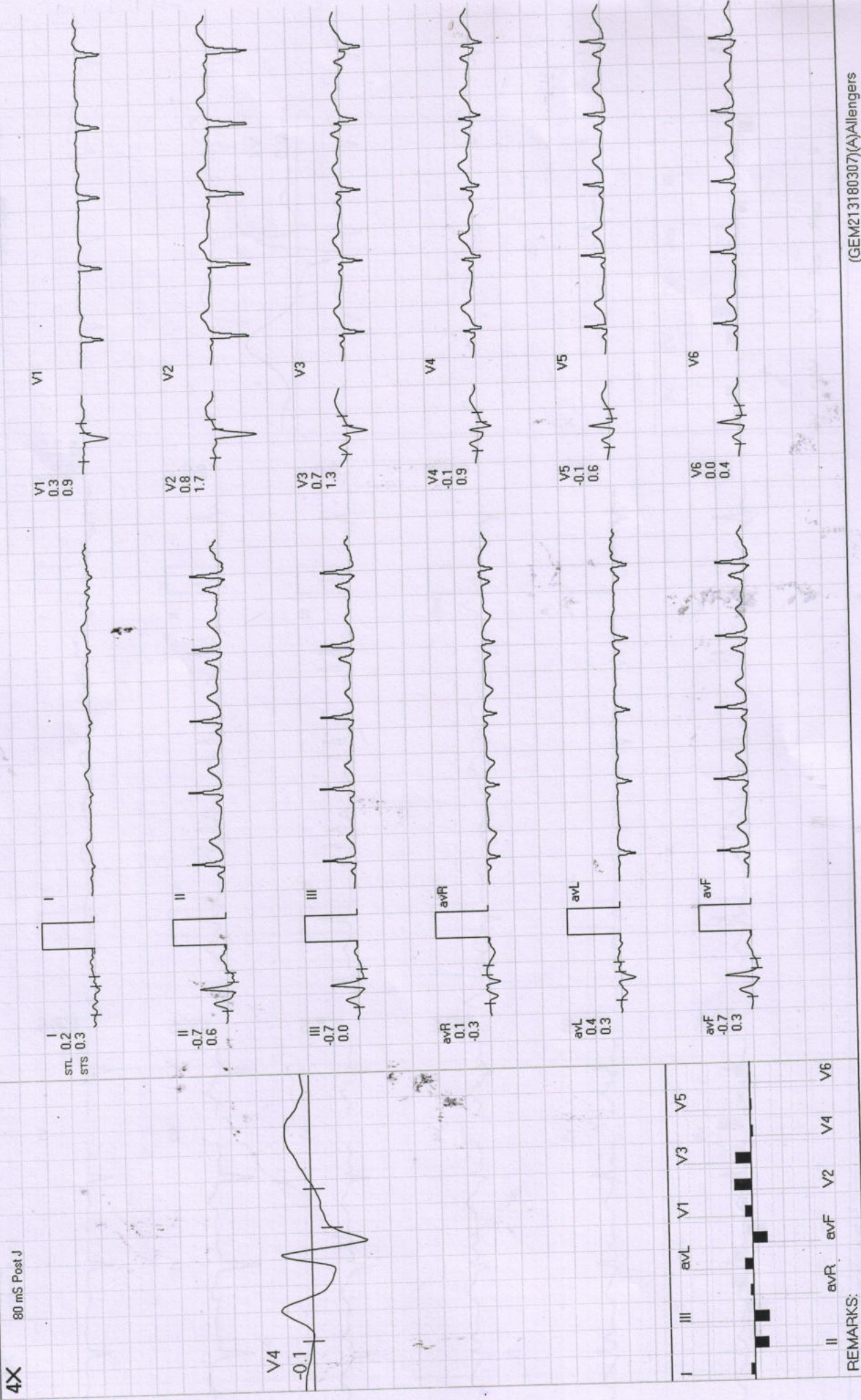

REMARKS:



Date: 08-Oct-2022 09:10:13 AM METS: 4.7/78 bpm 42% of THR BP: 134/86 mmHg Raw ECG/ BLC On/ Natch On/ HF 0.05 Hz/LF 20 Hz

ExTime: 03:00 1.7 mph. 10.0%

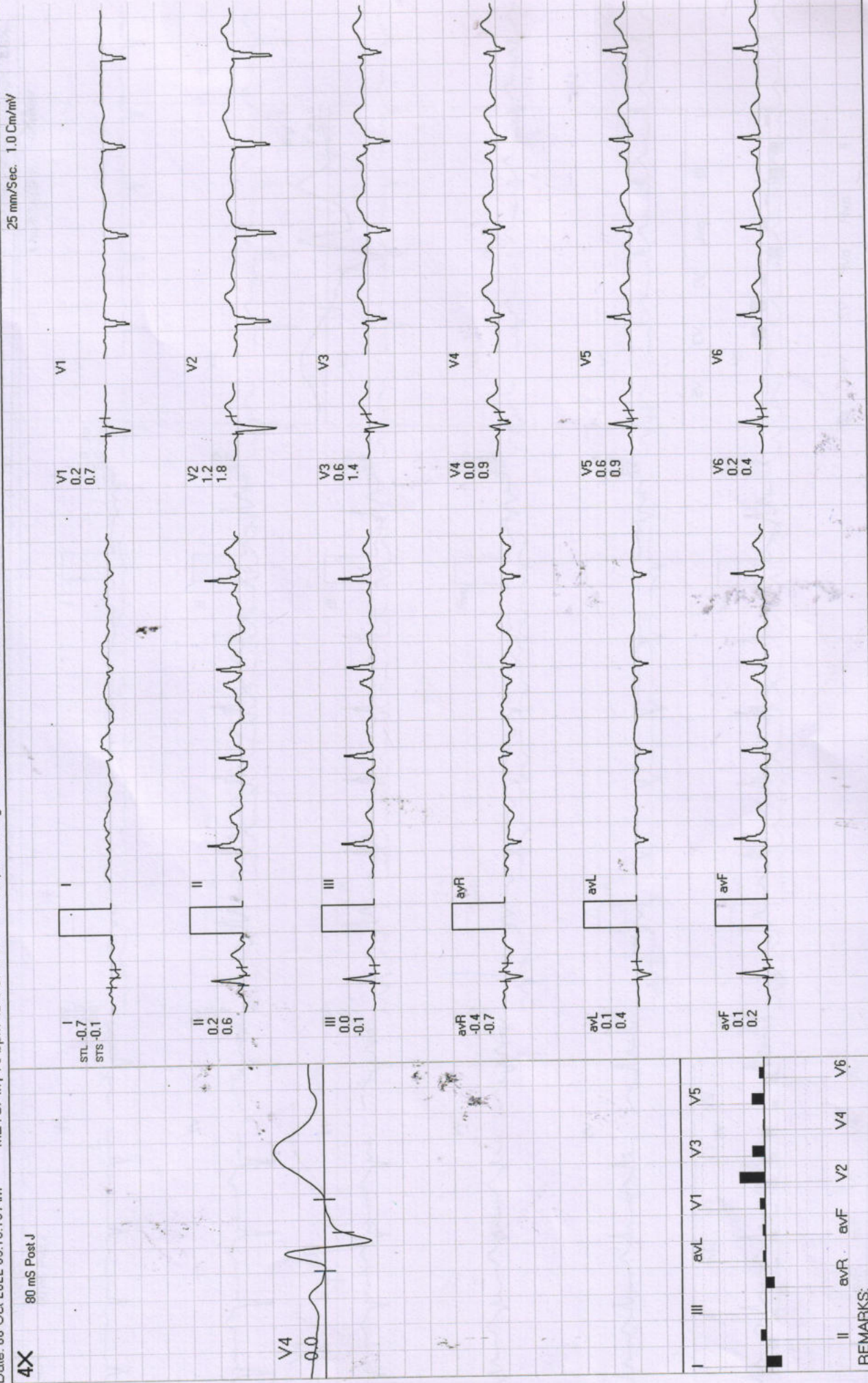



Date: 08-Oct-2022 09:10:13 AM METS: 7.1 / 80 bpm 43% of THR BP: 144/96 mmHg Raw ECG/ BLC On/ Natch On/ HF 0.05 Hz/ LF 20 Hz

ExTime: 06:00 2.5 mph, 12.0%

4X 80 mS Post J

25 mm/Sec. 1.0 Cm/mV

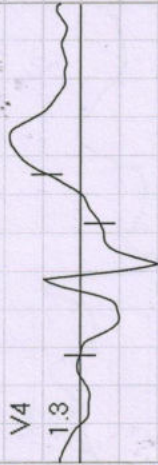
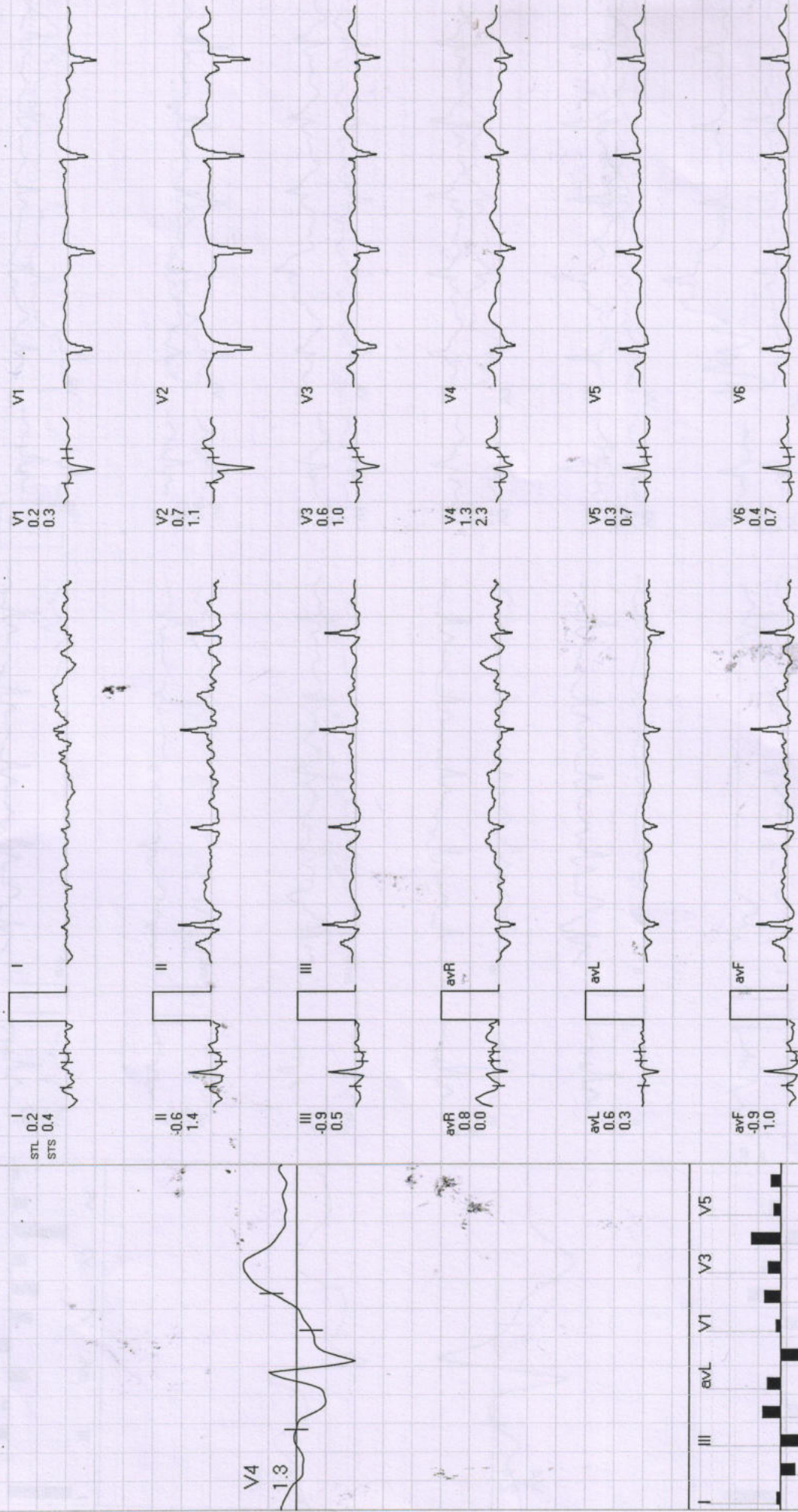

REMARKS:



821 / PRIYANKA LOKHANDE / 35 Yrs / F

Date: 08-Oct-2022 09:10:13 AM

METS: 10.2/ 99 bpm 53% of THR BP: 146/94 mmHg

Raw ECG/ BLC On/ Notch On/ HF 0.05 Hz/LF 20 Hz

EXTime: 09:00 3.4 mph, 14.0%  
25 mm/Sec. 1.0 Cm/mV

4X 70 mS Post J

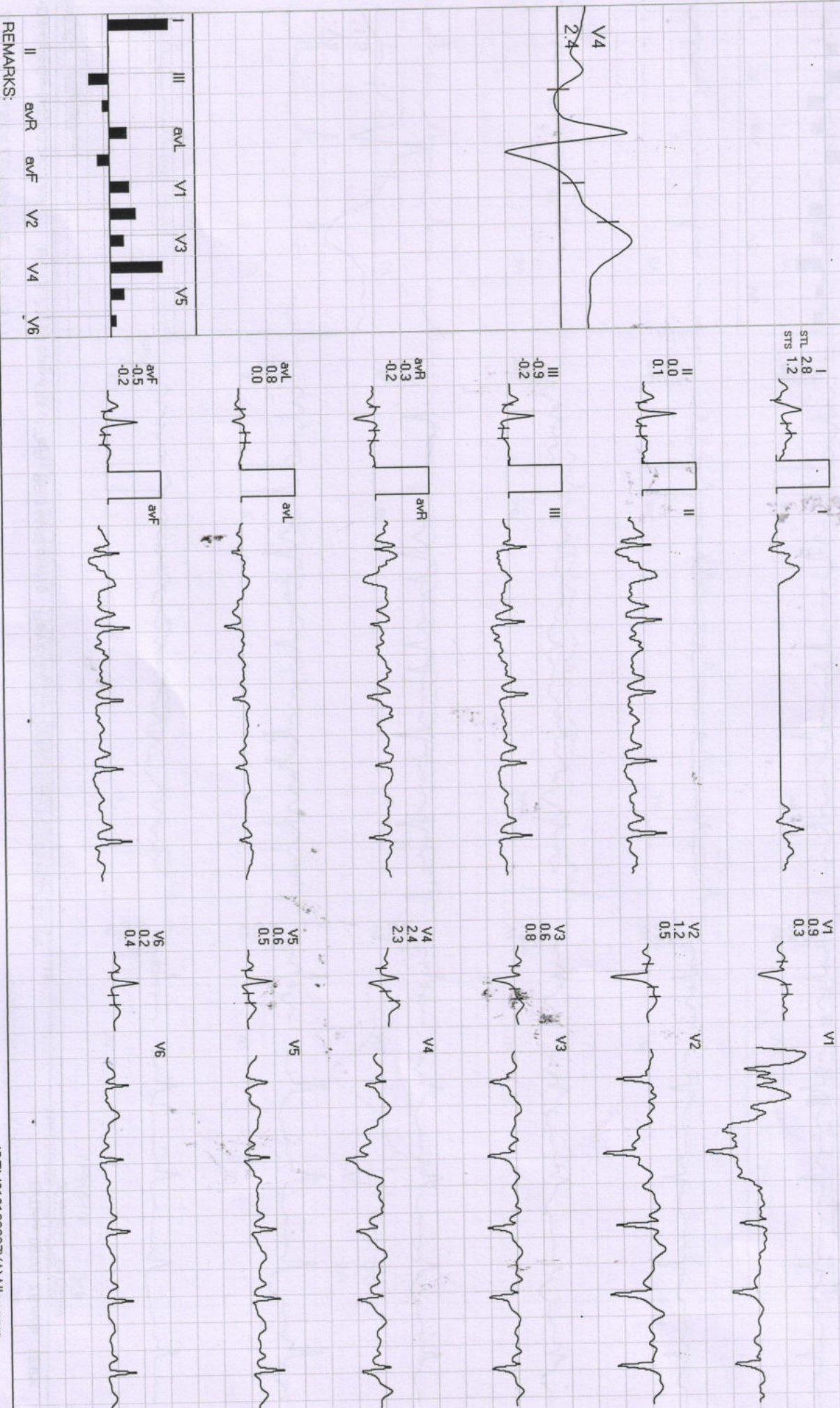

REMARKS:



4X 80 mS Post J

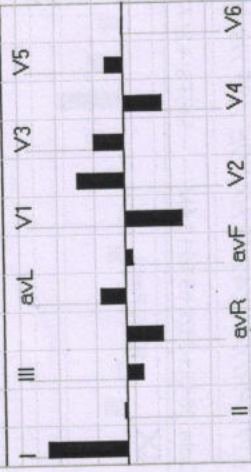
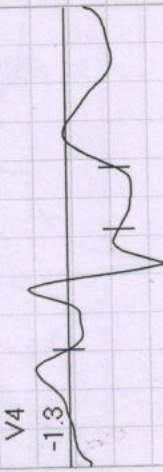

REMARKS:





Recovery : ( 01:00 )

# Diwakar Diagnostic Centre

821 / PRIYANKA LOKHANDE / 35 Yrs / F

ExTime: 09:10 0.0 mph, 0.0%

25 mm/Sec. 1.0 Cm/mV

Date: 08-Oct-2022 09:10:13 AM METS: 4.2/73 bpm 39% of THR BP: 134/84 mmHg Rew ECG/ BLC On/ Notch On/ HF 0.05 Hz/LF 20 Hz

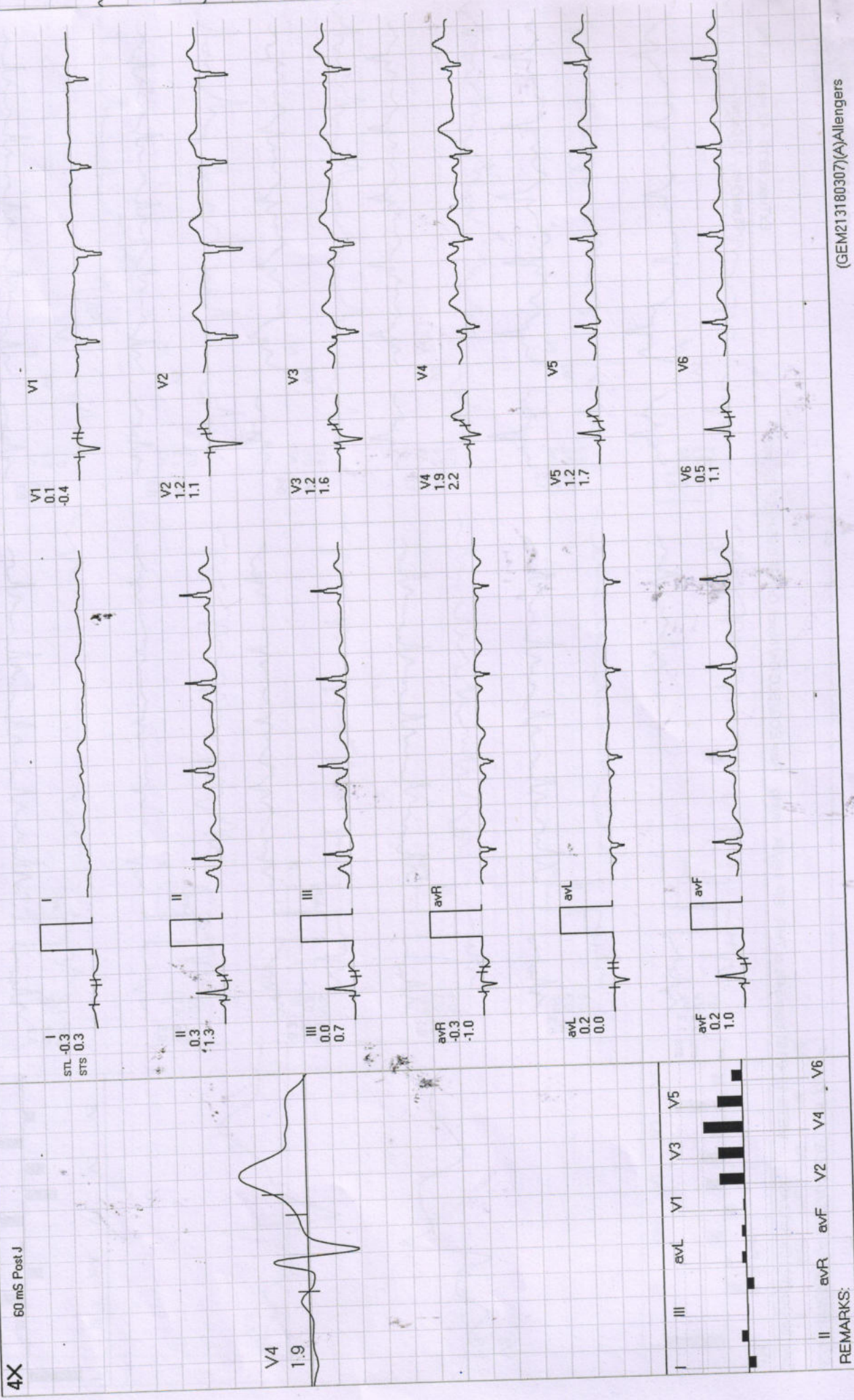

(GEM213180307)(A)Allengers

REMARKS:



Date: 08-Oct-2022 09:10:13 AM METS: 1.0/76 bpm 41% of THR BP: 124/74 mmHg Raw ECG/BLC On/ Natch On/ HF 0.05 Hz/LF 20 Hz

ExTime: 09:10 0.0 mph. 0.0%

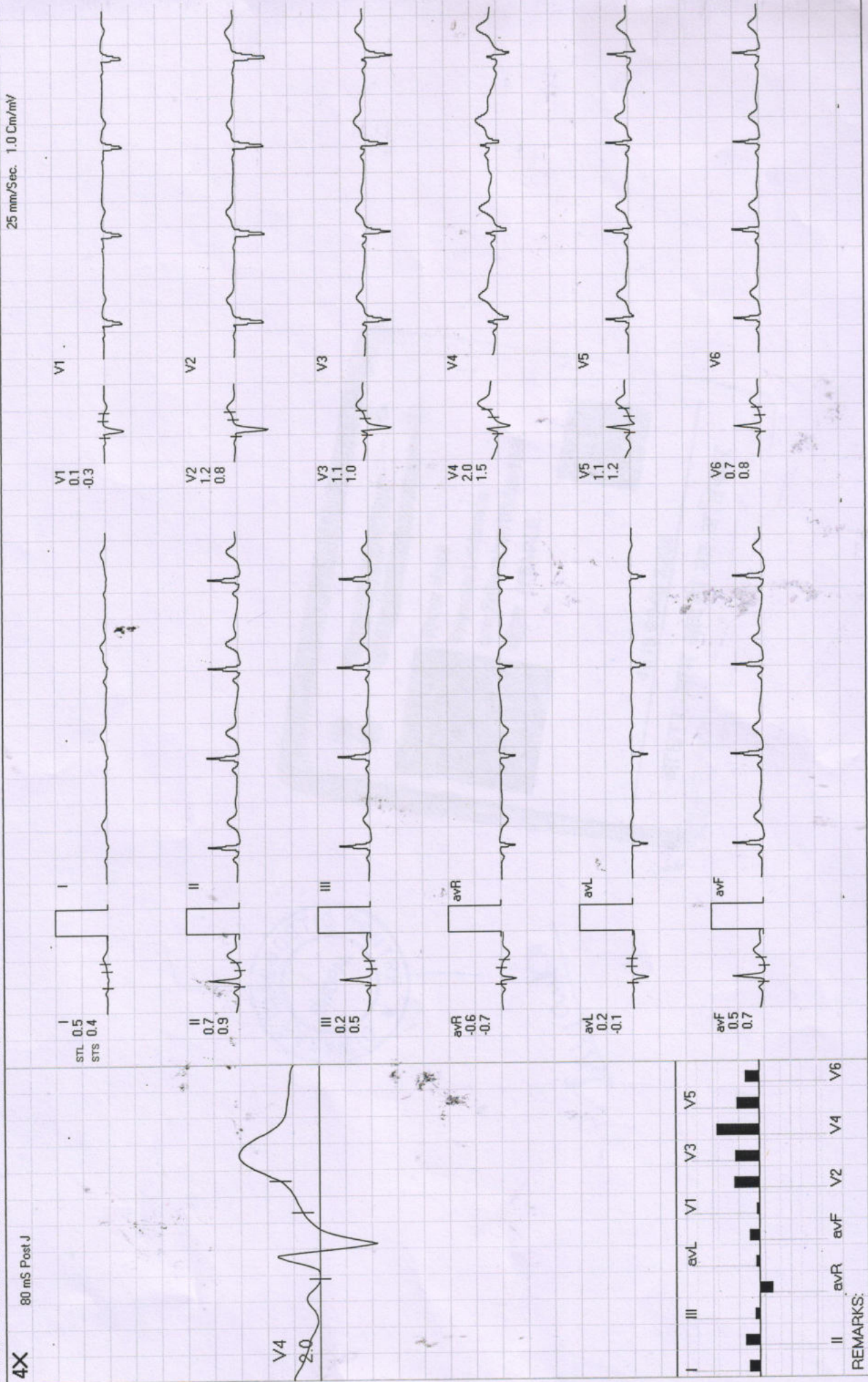



भारत सरकार  
GOVERNMENT OF INDIA

प्रियंका लोखंडे  
Priyanka Lokhande  
जन्म तिथि/ DOB: 03/09/1988  
महिला / FEMALE



4518 9046 3208

आधार-आम आदमी का अधिकार



*Priyanka*



Prigyanika Gokhande 35/Y/f  
08/10/20

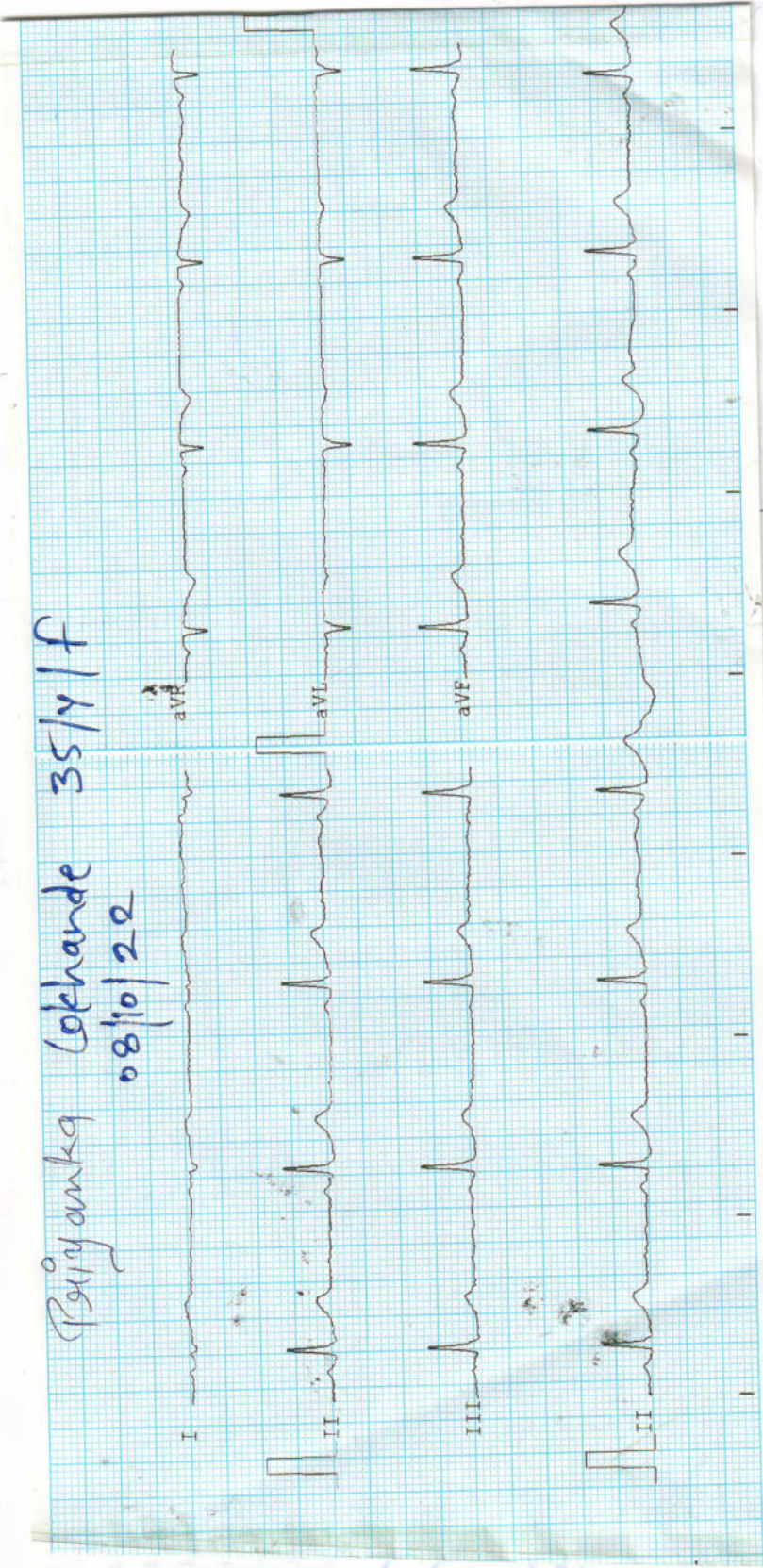



Observations :-  
HR :- 60 bpm  
R-R :- 986 ms  
P-R :- 083 ms  
QRS :- 56 ms  
QT/QTc :- 343/345 ms  
P Axis :- 48 °  
R Axis :- 85 °  
T Axis :- 75 °



Remarks :-

Unconfirmed report

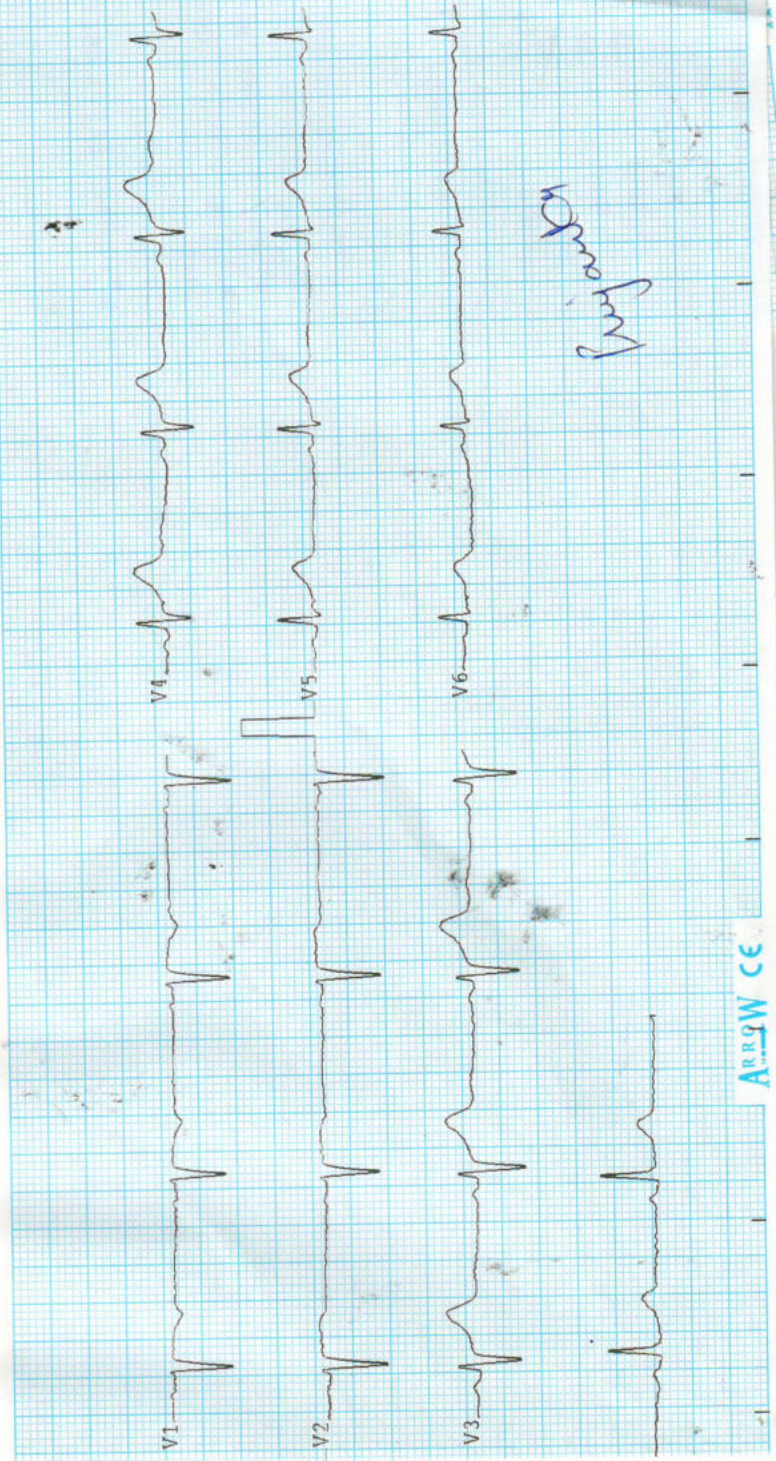



PTO

Right kidney is normal in size, shape and position. Corticomedullary differentiation (CMD) is well maintained. Normal cortical thickness is noted. No E/O hydronephrosis or calculus is noted.

No evidence of free fluid is noted.

No evidence of lymphadenopathy is noted.

IVC and aorta appear to be normal.

Spleen is normal in size and echo texture.

Pancreas appear normal in size, shape and echo texture with smooth contour. No peripancreatic pathology seen. (Not seen due to gases)

Common duct reveals normal course and caliber.

Gall Bladder is physiologically well distended. No E/O echogenic foci in GB lumen. GB wall is normal / thickened. No E/O pericholecystic collection.

No E/O subdiaphragmatic Collection.

Liver appears normal in size and shape with normal outline. Normal/ increased parenchymal echogenicity is noted. No E/O focal lesion/ IHR dilatation is seen. Hepatic veins and portal veins appear normal.

Liver appears normal in size and shape with normal outline. Normal/ increased parenchymal echogenicity is noted. No E/O focal lesion/ IHR dilatation is seen. Hepatic veins and portal veins appear normal.

## WHOLE ABDOMEN ULTRASOUND REPORT

Indication:

Name : Mrs. Priganka Loharwal  
33/F  
Age YRS./F  
Health check-up.  
R/B  
Date 8/10/2022  
No.

श्री. सविता दिव्योलाजस्ट  
34, भूतल, मोहिनी अदिति आर्कड, शाहपुरा मस्जिद के पास  
भरत नगर रोड, ई-7/194, असेरा कॉलोनी, भीपाल - 462038  
Mob. : 8989649694, 95163333619  
Clinic Registration : CL/5392/Jun/2017  
PNDT Registration : MPPCPNDT/BPL/2017/206





*Jayant*

Advised clinical Correlation.

Impression : Normal study.

Left Kidney is normal in size, shape and position. CMD is well maintained. Normal cortical thickness is noted. No E/O hydronephrosis or calculus is noted.

Urinary Bladder is well distended (physiological). its contents are echo free. No E/O bladder wall thickening is noted. Post-void residue is insignificant.

Prostate is normal in size. Shape and echo texture with smooth outline. No E/O focal lesion is noted.

Uterus is ante/ retro verted and normal in size, shape and echo texture with smooth outline. No E/O focal lesion is noted. Endometrial echo appear normal. Cervical and vaginal shadows appear normal.

Right Ovary appears enlarged / Normal in size, shape and echo texture.

Left Ovary appears enlarged / Normal in size, shape and echo texture.



