

anurag sri <anurag.idc@gmail.com>

Health Check up Booking Re Schedule Request(bobS4940),Package Code-PKG10000239, Beneficiary Code-20636

Mediwheel <santosh@policywheel.com>

Sat, Dec 4, 2021 at 5:01 PM

To: "anurag.idc@gmail.com" <anurag.idc@gmail.com>

Cc: Mediwheel CC <customercare@mediwheel.in>, Mediwheel CC <mediwheelwellness@gmail.com>

**Mediwheel**
...Your wellness partner*11/12/2021***011-41195959****Email:wellness@mediwheel.in**Dear **Chandan Healthcare Limited,**Diagnostic/Hospital Location :**Indradeep Comlex, Sanjay Gandhi Puram, City: Lucknow**

We regret to state that following request for Health check up appointment has been Re Scheduled by you. Please let us know if request had not been Re Schedule from your end. We will ask the user to make a fresh request for the same.

Booking Code : bobS4940**Appointment Date** : 11-12-2021**Appointment Time** : 9:00am-11:00am**Beneficiary Name** : Rahnuma Altamash Ansari**Member Age** : 32**Member Relation** : Spouse**Member Gender** : Female**Address of Diagnostic/Hospital** : Indradeep Comlex, Sanjay Gandhi Puram**City** : Lucknow**State** : Uttar Pradesh**Pincode** : 226016**Contact Details** : 9918101664**Email** : anurag.idc@gmail.com

Please login to your account to confirm the same. Also you mail us for confirmation.

© 2021-2022 , Arcofemi Healthcare Limited.

*Rahby
medi wheel*

19055422008

[Handwritten Signature]

भारत सरकार
Government of India

राहुमा अन्सारी
Rahuma Ansari

जन्म तिथि/DOB: 17/07/1989
महिला / FEMALE

4915 9895 0621



मेरा आधार, मेरी पहचान



Age / Gender: 32/Female
Patient ID: IDCD0369782122
Patient Name: Mrs.RAHNUMA ANSARI

Date and Time: 12th Dec 21 1:19 PM

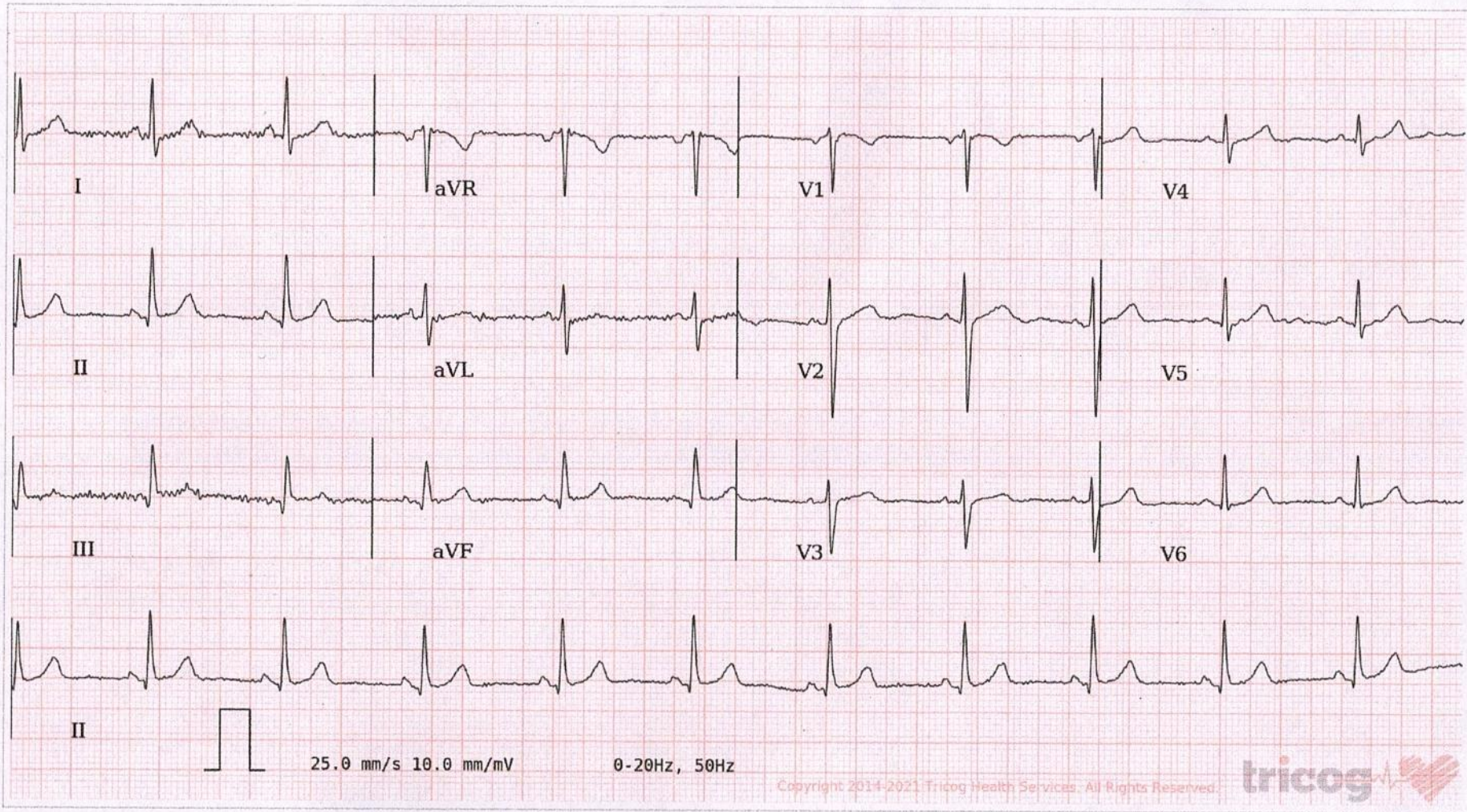

AR: 68 bpm VR: 68 bpm QRSD: 80 ms QT: 378 ms QTc: 401 ms PRI: 128 ms P-R-T: 8° 57° 42°

ECG Within Normal Limits: Sinus Rhythm, Normal Axis. Please correlate clinically.

AUTHORIZED BY

REPORTED BY

Dr. Charit
MD, DM: Cardiology

Dr Nethra

Disclaimer: Analysis in this report is based on ECG alone and should only be used as an adjunct to clinical history, symptoms and results of other invasive and non-invasive tests and must be interpreted by a qualified physician.

63382