



NABL & ISO 9001 : 2008 Certified
Wellness . Diagnostics
A Unit of Gian Life Care Limited



7/216 (6), Swaroop Nagar
(In Front of L.L.R. Hospital), Kanpur
Mob. : 8808051576
E-mail : reportsgpx@gmail.com
arunguptagpx@gmail.com

Gian Pathology and X-Ray

Pathology . Radiology

Gian Life Line - Health Checkup

Lab No.	: 012302180042	Reg No/BarcodeNo	: 528790/01481293
Patient Name	: Mr..ADIL ISMAIL	Reg. Date	: 18/Feb/2023 10:05AM
Age/Sex	: 31 Y / Male	Sample Taken Date	: 18/Feb/2023 11:18AM
Client Code/Name	: MEDIWHEEL FULL BODY CHECKUP	Report Date	: 18/Feb/2023 12:20PM
Referred By Doctor	: Dr. BANK OF BARODA		

BIOCHEMISTRY

MEDIWHEEL MALE BELOW 40

Test Name	Result	Unit	Biological Ref Interval
Blood Sugar (Fasting)			
Blood Sugar Fasting Glucose Oxidase Peroxidase	92	mg/dl	70 - 100
Sample Type:Plasma			
Blood Sugar (PP)			
Blood Sugar PP (2 Hr.) Glucose Oxidase Peroxidase	107	mg/dl	70-140
Sample Type:Plasma			
GAMMA GT/GGT			
GAMMA GT / GGT	32	IU/l	15 - 73
Not in NABL Scope			
Sample Type:Serum			
BUN / BLOOD UREA NITROGEN			
BLOOD UREA NITROGEN Urease	14	mg/dl	8.4 - 21.0
Sample Type:Serum			
CREATININE SERUM			
CREATININE, Serum Aminohydrolaase	0.75	mg/dl	0.66 - 1.25
Sample Type:Serum			
URIC ACID			
URIC ACID, Serum Uricase Peroxidase	5.5	mg/dl	3.5 - 8.5
Sample Type:Serum			



A Gupta

Dr. Arun Kumar Gupta

M.D. Chief Pathologist
(Reg No. 34930)

Page 1 of 12



NABL & ISO 9001 : 2008 Certified
Wellness . Diagnostics
A Unit of Gian Life Care Limited



7/216 (6), Swaroop Nagar
(In Front of L.L.R. Hospital), Kanpur
Mob. : 8808051576
E-mail : reportsgpx@gmail.com
arunguptagpx@gmail.com

Gian Pathology and X-Ray

Pathology . Radiology

Gian Life Line - Health Checkup

Lab No.	: 012302180042	Reg No/BarcodeNo	: 528790/01481293
Patient Name	: Mr..ADIL ISMAIL	Reg. Date	: 18/Feb/2023 10:05AM
Age/Sex	: 31 Y / Male	Sample Taken Date	: 18/Feb/2023 11:18AM
Client Code/Name	: MEDIWHEEL FULL	Report Date	: 18/Feb/2023 12:20PM
	: BODY CHECKUP		
Referred By Doctor	: Dr. BANK OF BARODA		

BIOCHEMISTRY

MEDIWHEEL MALE BELOW 40

Test Name	Result	Unit	Biological Ref Interval
LFT/LIVER FUNCTION TESTS			
BILIRUBIN TOTAL Reflectance spectrophotometry	1.94	mg/dl	0.20 - 1.30
BILIRUBIN DIRECT Reflectance Spectrophotometry	0.58	mg/dl	0.0 - 0.3
BILIRUBIN INDIRECT Reflectance Spectrophotometry	1.36	mg/dl	0.10 - 1.1
SGOT /AST Mutipoint Rate with P-5-P	19	U/L	15 - 46
SGPT /ALT UV with P5P	45	U/L	0.0 - 55
Alk. Phosphatase, Serum PNPP AMP BUFFER	111	U/L	38 - 126
PROTEIN TOTAL Biuret	8.0	g/dl	6.4 - 8.3
ALBUMIN BCP	4.8	g/dl	3.5 - 5.0
GLOBULIN Calculated	3.2	g/dl	2.3 - 3.5
A/G RATIO Calculated	1.5	Ratio	1.5 - 2.5

Sample Type:Serum



A Gupta

Dr. Arun Kumar Gupta

M.D. Chief Pathologist
(Reg No. 34930)

Page 2 of 12



NABL & ISO 9001 : 2008 Certified
Wellness . Diagnostics
A Unit of Gian Life Care Limited



7/216 (6), Swaroop Nagar
(In Front of L.L.R. Hospital), Kanpur
Mob. : 8808051576
E-mail : reportsgpx@gmail.com
arunguptagpx@gmail.com

Gian Pathology and X-Ray

Pathology . Radiology

Gian Life Line - Health Checkup

Lab No.	: 012302180042	Reg No/BarcodeNo	: 528790/01481293
Patient Name	: Mr..ADIL ISMAIL	Reg. Date	: 18/Feb/2023 10:05AM
Age/Sex	: 31 Y / Male	Sample Taken Date	: 18/Feb/2023 11:18AM
Client Code/Name	: MEDIWHEEL FULL	Report Date	: 18/Feb/2023 12:20PM
	: BODY CHECKUP		
Referred By Doctor	: Dr. BANK OF BARODA		

BIOCHEMISTRY

MEDIWHEEL MALE BELOW 40

Test Name	Result	Unit	Biological Ref Interval
Lipid Profile			
CHOLESTEROL TOTAL Cholesterol Oxidase	174	mg/dl	Desirable: <200 Boderline High: 200 – 239 High : ≥240
TRIGLYCERIDES Lip/Gluceron Kinase	155	mg/dl	Normal <150 Boderline High: 150 – 199 High : 200 – 499 Very High: ≥500
HDL CHOLESTEROL Non HDL Precopitation	27	mg/dl	40 - 60
LDL CHOLESTEROL Calculated	116	mg/dl	70 - 130
VLDL CALCULATED Calculated	31	mg/dl	13 - 36
CHOL/ HDL RATIO Calculated	6.44	Ratio	Less than 4.0
LDL / HDL RATIO	4.3		

Ratio of LDL to HDL

Risk	Men	Women
Very low (1/2 average)	1	1.5
Average risk	3.6	3.2
Moderate risk (2x average)	6.3	5.0
High risk (3x risk)	8	6.1

HDL levels have an inverse relationship with coronary heart disease. The ability of **HDL** to predict the development of coronary atherosclerosis has been estimated to be four times greater than **LDL** and eight times greater than **TC**. Treatment is recommended for those with a **HDL** level below 40 mg/dL. An **HDL** of 60 mg/dL is considered protection against heart disease.

Preparation:

Blood should be collected after a 12-hour fast (no food or drink, except water). For the most accurate results, wait at least 2 months after a heart attack, surgery, infection, injury or pregnancy to check Lipid Profile.

Sample Type:Serum



A Gupta

Dr. Arun Kumar Gupta

M.D. Chief Pathologist
(Reg No. 34930)

Page 3 of 12



NABL & ISO 9001 : 2008 Certified
Wellness . Diagnostics
A Unit of Gian Life Care Limited



7/216 (6), Swaroop Nagar
(In Front of L.L.R. Hospital), Kanpur
Mob. : 8808051576
E-mail : reportsgpx@gmail.com
arunguptagpx@gmail.com

Gian Pathology and X-Ray

Pathology . Radiology

Gian Life Line - Health Checkup

Lab No.	: 012302180042	Reg No/BarcodeNo	: 528790/01481293
Patient Name	: Mr..ADIL ISMAIL	Reg. Date	: 18/Feb/2023 10:05AM
Age/Sex	: 31 Y / Male	Sample Taken Date	: 18/Feb/2023 11:18AM
Client Code/Name	: MEDIWHEEL FULL	Report Date	: 18/Feb/2023 12:20PM
	: BODY CHECKUP		
Referred By Doctor	: Dr. BANK OF BARODA		

BIOCHEMISTRY

MEDIWHEEL MALE BELOW 40

Test Name	Result	Unit	Biological Ref Interval
BUN/CREATININE RATIO			
BLOOD UREA NITROGEN Urease	14	mg/dl	8.4 - 21.0
CREATININE, Serum Aminohydrolaase	0.75	mg/dl	0.66 - 1.25
Ratio	18.66	mg/dl	5 - 20

Sample Type:Serum



A Gupta

Dr. Arun Kumar Gupta

M.D. Chief Pathologist
(Reg No. 34930)

Page 4 of 12



NABL & ISO 9001 : 2008 Certified
Wellness . Diagnostics
A Unit of Gian Life Care Limited



7/216 (6), Swaroop Nagar
(In Front of L.L.R. Hospital), Kanpur
Mob. : 8808051576
E-mail : reportsgpx@gmail.com
arunguptagpx@gmail.com

Gian Pathology and X-Ray

Pathology . Radiology

Gian Life Line - Health Checkup

Lab No. : 012302180042 Reg No/BarcodeNo : 528790/01481293
Patient Name : Mr..ADIL ISMAIL Reg. Date : 18/Feb/2023 10:05AM
Age/Sex : 31 Y / Male Sample Taken Date : 18/Feb/2023 02:32PM
Client Code/Name : MEDIWHEEL FULL Report Date : 18/Feb/2023 03:14PM
 : BODY CHECKUP
Referred By Doctor : Dr. BANK OF BARODA

CLINICAL PATHOLOGY

MEDIWHEEL MALE BELOW 40

Test Name	Result	Unit	Biological Ref Interval
-----------	--------	------	-------------------------

MEDIWHEEL MALE BELOW 40

URINE SUGAR (F)

URINE SUGAR (F) NIL

(*Not in NABL Scope*)

URINE ROUTINE EXAMINATION

Method -Dipstick And Microscopy

PHYSICAL EXAMINATION

COLOUR	STRAW		
SPECIFIC GRAVITY (Based on pka change)	1.020		1.001-1.030
pH (methylred/Bromothymol blue method)	6.0		7.50 - 8.0
TURBIDITY	ABSENT		
Deposit (UR)	ABSENT		

Chemical

PROTEIN Dipstick/Tetra bromophenol blue/ Heat & Acid Test method).	NIL		Nil
GLUCOSE (Oxidase Peroxidase method)	NIL		Nil
KETONE (Nitroprusside Method)	NEGATIVE		Nil
BILL PIGMENT (Diazo Method)	NEGATIVE		Negative
UROBILINOGEN (Ehrlich reaction)	NEGATIVE		Normal
Nitrite (Based on presence of bacteria)	NEGATIVE		Negative
Leucocyte Esterase (Esterase Diazonium Method)	NEGATIVE		Negative

After Centrifugation at 2500 R.P.M. For 5 Minutes

MICROSCOPIC EXAMINATION

RBC (Microscopic)	NIL	/ HPF	
PUS CELLS (Microscopic)	0-1	Per HPF	0 - 5 WBC/hpf
EPITHELIAL CELLS (Microscopic)	NIL	/hpf	Nil
CASTS (Microscopic)	NIL	Per LPF	0-0
CRYSTALS (Microscopic)	NIL		
Amorphous Material (Microscopic)	Nil	Per HPF	Nil
BACTERIA (Microscopic)	NIL	Per HPF	0-0



Arun Kumar Gupta

Dr. Arun Kumar Gupta

M.D. Chief Pathologist
(Reg No. 34930)

Page 5 of 12



NABL & ISO 9001 : 2008 Certified
Wellness . Diagnostics
 A Unit of Gian Life Care Limited



7/216 (6), Swaroop Nagar
 (In Front of L.L.R. Hospital), Kanpur
 Mob. : 8808051576
 E-mail : reportsgpx@gmail.com
 arunguptagpx@gmail.com

Gian Pathology and X-Ray

Pathology . Radiology

Gian Life Line - Health Checkup

Lab No.	: 012302180042	Reg No/BarcodeNo	: 528790/01481293
Patient Name	: Mr..ADIL ISMAIL	Reg. Date	: 18/Feb/2023 10:05AM
Age/Sex	: 31 Y / Male	Sample Taken Date	: 18/Feb/2023 02:32PM
Client Code/Name	: MEDIWHEEL FULL	Report Date	: 18/Feb/2023 03:14PM
	: BODY CHECKUP		
Referred By Doctor	: Dr. BANK OF BARODA		

CLINICAL PATHOLOGY

MEDIWHEEL MALE BELOW 40

Test Name	Result	Unit	Biological Ref Interval
-----------	--------	------	-------------------------

URINE SUGAR (PP)

URINE SUGAR (PP) NIL

(*Not in NABL Scope*)



Arun Kumar Gupta

Dr. Arun Kumar Gupta

M.D. Chief Pathologist
 (Reg No. 34930)

Page 6 of 12



NABL & ISO 9001 : 2008 Certified
Wellness . Diagnostics
A Unit of Gian Life Care Limited



7/216 (6), Swaroop Nagar
(In Front of L.L.R. Hospital), Kanpur
Mob. : 8808051576
E-mail : reportsgpx@gmail.com
arunguptagpx@gmail.com

Gian Pathology and X-Ray

Pathology . Radiology

Gian Life Line - Health Checkup

Lab No. : 012302180042 Reg No/BarcodeNo : 528790/01481293
Patient Name : Mr..ADIL ISMAIL Reg. Date : 18/Feb/2023 10:05AM
Age/Sex : 31 Y / Male Sample Taken Date : 18/Feb/2023 11:15AM
Client Code/Name : MEDIWHEEL FULL Report Date : 18/Feb/2023 12:25PM
BODY CHECKUP
Referred By Doctor : Dr. BANK OF BARODA

HAEMATOLOGY

MEDIWHEEL MALE BELOW 40

Test Name	Result	Unit	Biological Ref Interval
MEDIWHEEL MALE BELOW 40			
CBC / COMPLETE BLOOD COUNT			
HEMOGLOBIN (Hb) Photometry Cyanide Free	14.3	g/dl	13.5-17.5
TLC Impedance	6800	/cumm	4000-11000
DLC (%)			
NEUTROPHIL DHSS/Microscopic	56	%	40-80
LYMPHOCYTE DHSS/Microscopic	28	%	24-44
EOSINOPHIL DHSS/Microscopic	8	%	01-06
MONOCYTE DHSS/Microscopic	8	%	3-6
Platelet Impedance/Microscopic	229	10 ³ /μL	140 - 440
RBC COUNT Impedance	5.27	10 ⁶ /μL	4.5 - 5.5
PCV (HCT) Numeric Integration	44.3	%	41-53
MCV Calculated	84.1	fL	83-91
MCH Calculated	27.1	pg	26-34
MCHC Calculated	32.3	g/dL	31-37
RDW-CV Calculated	13.2	%	11.6 - 14.0
MPV	11.4	fL	8 - 12
IG	0.1	%	0 - 0.5
ABSOLUTE LEUCOCYTE COUNT	1.87		
ABSOLUTE NEUTROPHIL COUNT DHSS/Calculated	3.83	10 ³ /μL	2.00-7.00
ABSOLUTE LYMPHOCYTE COUNT DHSS/Calculated	1.87	10 ³ /μL	1.0-3.0
ABSOLUTE MONOCYTE COUNT DHSS/Calculated	0.52	10 ³ /μL	0.0-20-1.0
ABSOLUTE EOSINOPHIL COUNT DHSS/Calculated	0.51	10 ³ /μL	0.02 - 0.50

Sample Type Whole Blood EDTA



A Gupta

Dr. Arun Kumar Gupta

M.D. Chief Pathologist
(Reg No. 34930)

Page 7 of 12



NABL & ISO 9001 : 2008 Certified
Wellness . Diagnostics
 A Unit of Gian Life Care Limited



7/216 (6), Swaroop Nagar
 (In Front of L.L.R. Hospital), Kanpur
 Mob. : 8808051576
 E-mail : reportsgpx@gmail.com
 arunguptagpx@gmail.com

Gian Pathology and X-Ray

Pathology . Radiology

Gian Life Line - Health Checkup

Lab No.	: 012302180042	Reg No/BarcodeNo	: 528790/01481293
Patient Name	: Mr..ADIL ISMAIL	Reg. Date	: 18/Feb/2023 10:05AM
Age/Sex	: 31 Y / Male	Sample Taken Date	: 18/Feb/2023 11:15AM
Client Code/Name	: MEDIWHEEL FULL BODY CHECKUP	Report Date	: 18/Feb/2023 12:57PM
Referred By Doctor	: Dr. BANK OF BARODA		

HAEMATOLOGY

MEDIWHEEL MALE BELOW 40

Test Name	Result	Unit	Biological Ref Interval
-----------	--------	------	-------------------------

MEDIWHEEL MALE BELOW 40

ESR WESTERGREN (Automated)

ESR WESTERGREN (Automated) WESTERGREN	8	mm	0 - 14
---	---	----	--------

Not in NABL Scope

Sample Type:EDTA Blood

ABO Rh / BLOOD GROUP Tube Agglutination (FORWARD & REVERSE Method)

BLOOD GROUP / ABO-RH

ABO	O
Reverse & Forward	
Rh	POSITIVE
Reverse & Forward	

Sample Type:EDTA Blood



Arun Kumar Gupta

Dr. Arun Kumar Gupta

M.D. Chief Pathologist
 (Reg No. 34930)

Page 8 of 12



NABL & ISO 9001 : 2008 Certified
Wellness . Diagnostics
A Unit of Gian Life Care Limited



7/216 (6), Swaroop Nagar
(In Front of L.L.R. Hospital), Kanpur
Mob. : 8808051576
E-mail : reportsgpx@gmail.com
arunguptagpx@gmail.com

Gian Pathology and X-Ray

Pathology . Radiology

Gian Life Line - Health Checkup

Lab No.	: 012302180042	Reg No/BarcodeNo	: 528790/01481293
Patient Name	: Mr..ADIL ISMAIL	Reg. Date	: 18/Feb/2023 10:05AM
Age/Sex	: 31 Y / Male	Sample Taken Date	: 18/Feb/2023 11:15AM
Client Code/Name	: MEDIWHEEL FULL	Report Date	: 18/Feb/2023 12:57PM
	: BODY CHECKUP		
Referred By Doctor	: Dr. BANK OF BARODA		

HAEMATOLOGY

MEDIWHEEL MALE BELOW 40

Test Name	Result	Unit	Biological Ref Interval
HbA1C/GLYCATED HEMOGLOBIN/GHB			
HBA1C/GLYCATED HEMOGLOBIN	5.8	%	
Average of Glucose Level	120	mg/dl	

Test is done by HPLC method (Gold Standard) D-10 Analyzer.

Expected Values :-

Test	Normal Range	
HbA1c	Non Diabetic:	4.0% - 6.0%
	Good Control:	6.1% - 8.0%
	Poor Control:	8.1% - 9.0 %
	Unsatisfactory:	> 9 %

To convert an A1c to the new average mean blood glucose, use this formula:
eAG(mg/dl) = (28.7 X HbA1c) - 46.7

Not in NABL Scope

Sample Type:EDTA Blood



A Gupta

Dr. Arun Kumar Gupta

M.D. Chief Pathologist
(Reg No. 34930)

Page 9 of 12



NABL & ISO 9001 : 2008 Certified
Wellness . Diagnostics
A Unit of Gian Life Care Limited



7/216 (6), Swaroop Nagar
(In Front of L.L.R. Hospital), Kanpur
Mob. : 8808051576
E-mail : reportsgpx@gmail.com
arunguptagpx@gmail.com

Gian Pathology and X-Ray

Pathology . Radiology

Gian Life Line - Health Checkup

Lab No.	: 012302180042	Reg No/BarcodeNo	: 528790/01481293
Patient Name	: Mr..ADIL ISMAIL	Reg. Date	: 18/Feb/2023 10:05AM
Age/Sex	: 31 Y / Male	Sample Taken Date	: 18/Feb/2023 11:18AM
Client Code/Name	: MEDIWHEEL FULL BODY CHECKUP	Report Date	: 18/Feb/2023 12:36PM
Referred By Doctor	: Dr. BANK OF BARODA		

IMMUNOASSAY

MEDIWHEEL MALE BELOW 40

Test Name	Result	Unit	Biological Ref Interval
-----------	--------	------	-------------------------

MEDIWHEEL MALE BELOW 40

T3 / TRIDOTHYRONINE TOTAL

T3 TOTAL CLIA	1.14	ng/mL	0.35 - 1.93
------------------	------	-------	-------------

Increased levels are seen in hyperthyroidism and decreased levels are seen in hypothyroidism.

Sample Type:Serum

T4 / THYROXIN TOTAL

T4 TOTAL CLIA	9.87	µg/dl	4.50 - 10.9
------------------	------	-------	-------------

Increased levels are seen in graves disease cancer of thyroid as symptoms of hyperthyroidism.Low levels are seen in hypothyroidism whose symptoms are myoxyedema hashmito disease and pituitary disorders



A Gupta

Dr. Arun Kumar Gupta

M.D. Chief Pathologist
(Reg No. 34930)

Page 10 of 12



NABL & ISO 9001 : 2008 Certified
Wellness . Diagnostics
 A Unit of Gian Life Care Limited



7/216 (6), Swaroop Nagar
 (In Front of L.L.R. Hospital), Kanpur
 Mob. : 8808051576
 E-mail : reportsgpx@gmail.com
 arunguptagpx@gmail.com

Gian Pathology and X-Ray

Pathology . Radiology

Gian Life Line - Health Checkup

Lab No.	: 012302180042	Reg No/BarcodeNo	: 528790/01481293
Patient Name	: Mr..ADIL ISMAIL	Reg. Date	: 18/Feb/2023 10:05AM
Age/Sex	: 31 Y / Male	Sample Taken Date	: 18/Feb/2023 11:18AM
Client Code/Name	: MEDIWHEEL FULL	Report Date	: 18/Feb/2023 12:36PM
	: BODY CHECKUP		
Referred By Doctor	: Dr. BANK OF BARODA		

IMMUNOASSAY

MEDIWHEEL MALE BELOW 40

Test Name	Result	Unit	Biological Ref Interval
-----------	--------	------	-------------------------

MEDIWHEEL MALE BELOW 40

TSH (Thyroid Stimulating Hormone)

TSH (ECLIA) CLIA	2.06	µIU/ml	0.35 - 5.50
---------------------	------	--------	-------------

NOTE:

Guidelines for interpretation of abnormal thyroid function test.

TSH	T4/FT4	T3/FT3	Interpretation
High	Normal	Normal	Hypothyroidism.
High	Low	Low/Normal	Hypothyroidism
Low	Normal	Normal	Mild (subclinical) Hypothyroidism.
Low	High/Normal	High/Normal	Hyperthyroidism.
Low	Low/Normal	Low/Normal	Rare pituitary(secondary)Hypothyroidism

Sample Type:Serum



Arun Kumar Gupta

Dr. Arun Kumar Gupta

M.D. Chief Pathologist
 (Reg No. 34930)



NABL & ISO 9001 : 2008 Certified
Wellness . Diagnostics
 A Unit of Gian Life Care Limited



7/216 (6), Swaroop Nagar
 (In Front of L.L.R. Hospital), Kanpur
 Mob. : 8808051576
 E-mail : reportsgpx@gmail.com
 arunguptagpx@gmail.com

Gian Pathology and X-Ray

Pathology . Radiology

Gian Life Line - Health Checkup

Lab No.	: 012302180042	Reg No/BarcodeNo	: 528790/01481293
Patient Name	: Mr..ADIL ISMAIL	Reg. Date	: 18/Feb/2023 10:05AM
Age/Sex	: 31 Y / Male	Sample Taken Date	: 18/Feb/2023 10:05AM
Client Code/Name	: MEDIWHEEL FULL	Report Date	: 18/Feb/2023 02:49PM
	: BODY CHECKUP		
Referred By Doctor	: Dr. BANK OF BARODA		

X-RAY

MEDIWHEEL MALE BELOW 40

MEDIWHEEL MALE BELOW 40

X RAY CHEST PA VIEW

DIAPHRAGMS ARE NORMAL.

COSTOPHRENIC ANGLES ARE CLEAR.

CARDIAC SHADOW IS NORMAL.

HILAR SHADOWS ARE HEAVY.

ACCENTUATED MARKINGS SEEN.

NO PARENCHYMAL LESION IS NOTED.

ACTIVE DISEASE OF LUNGS OR PLEURA IS NOT INDICATED.

DR. S. KHURANA
M.B.B.S.,D.M.R.E.

*** End Of Report ***



Stage	Time	Duration	Belt Speed (mph)	Elevation	METs	Rate	BP	RPP	PVC	Comments
Supine	00:17	0:01	00.0	00.0	01.0	68	110/80	074	00	
Standing	00:26	0:01	00.0	00.0	01.0	51	110/80	056	00	
HV	00:34	0:01	00.0	00.0	01.0	059	110/80	064	00	
ExStart	00:43	0:01	00.0	00.0	01.0	52	110/80	064	00	
BRUCE Stage 1	03:43	3:00	01.7	10.0	04.7	081	120/84	097	00	
BRUCE Stage 2	06:43	3:00	02.5	12.0	07.1	175	130/88	227	00	
PeakEx	08:06	1:23	03.4	14.0	08.5	188	130/88	244	00	
Recovery	09:05	1:00	00.0	00.0	01.2	167	126/86	210	00	
Recovery	10:05	2:00	00.0	00.0	01.0	106	122/84	129	00	
Recovery	11:16	3:10	00.0	00.0	01.0	137	116/82	158	00	

Findings :

Exercise Time	: 07:24
Max HR Attained	: 188 bpm 99% of Target 189
Max BP Attained	: 130/88
Max WorkLoad Attained	: 8.5 Fair response to induced stress
Max ST Dep Lead & Value	: avL & -0.4 mm
Duke Treadmill Score	: 08.0
Test Objective	: For Testing
History	: Nil
Test End Reasons	: Heart Rate Acheived

Doctor : DR. KUSH KUMAR TYAGI D.M.



Report :

Sample Name: Stress Test Graded Exercise Treadmill
Description: .

INDICATIONS: R/O CAD.

PROCEDURE DONE: Graded exercise treadmill stress test.

STRESS ECG RESULTS:

FAIR EXERCISE TOLERANCE, ADEQUATE B.P. RESPONSE, THR 100% ACHIEVED,
NO CHEST PAIN / DYSPNOEA, NO SIGNIFICANT ST-T CHANGES DURING EXERCISE
AND RECOVERY. NO ARRHYTHAEMIA.

TEST IS NEGATIVE FOR STRESS INDUCED REVERSIBLE MYOCARDIAL ISCHEMIA.

Doctor : DR. KUSH KUMAR TYAGI D.M.



161 (528790) / ADIL ISMAIL / 31 Yrs / M

Date: 18-Feb-2023 12:31:23 PM METS: 1.0/ 68 bpm 35% of THR BP: 110/80 mmHg Raw ECG/ BLC On/ Notch On/ HF 0.05 Hz/LF 100 Hz

ExTime: 00:15 0.0 mph, 0.0%

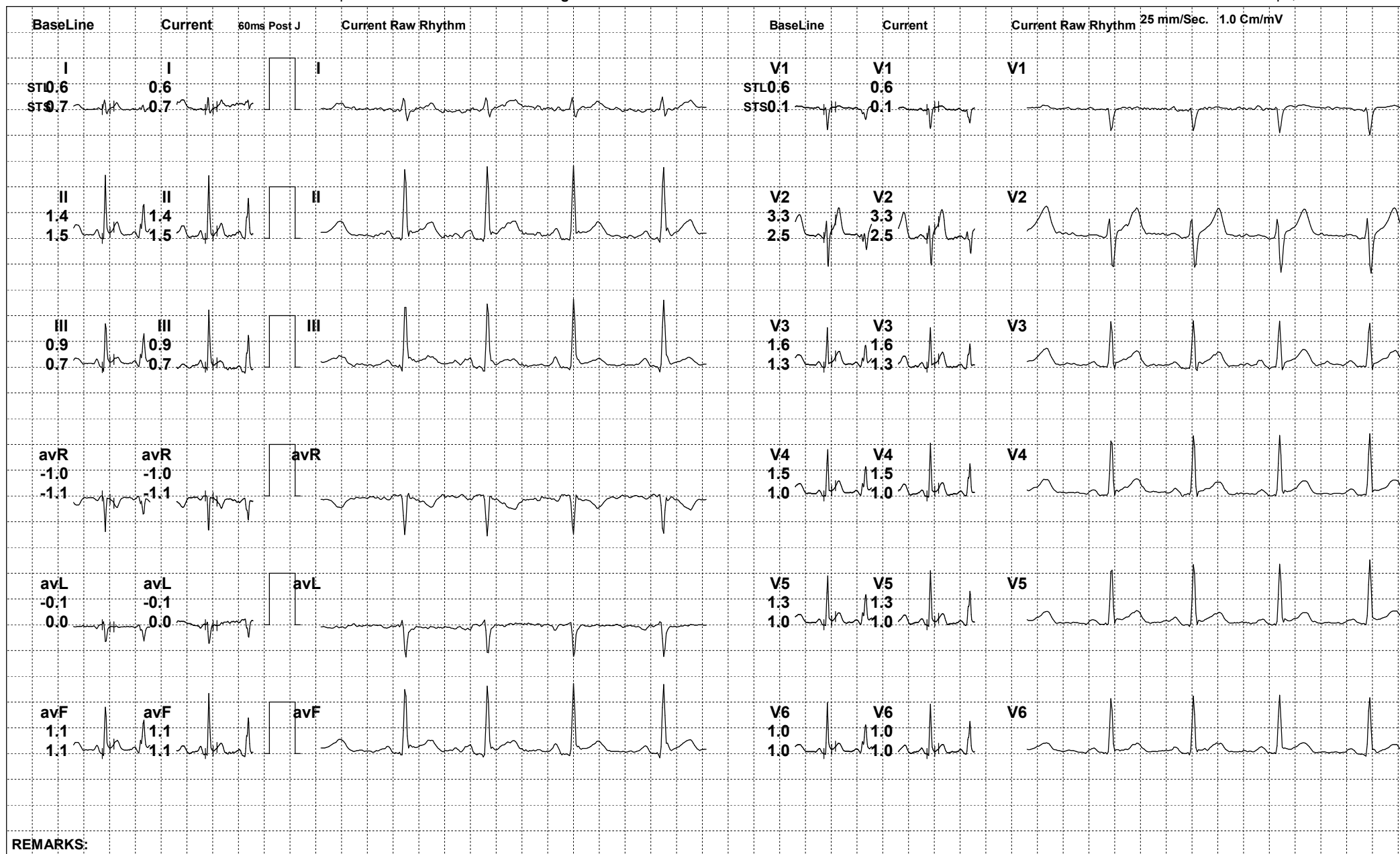

REMARKS:



161 (528790) / ADIL ISMAIL / 31 Yrs / M

Date: 18-Feb-2023 12:31:23 PM METS: 1.0/ 51 bpm 26% of THR BP: 110/80 mmHg Raw ECG/ BLC On/ Notch On/ HF 0.05 Hz/LF 100 Hz

ExTime: 00:24 0.0 mph, 0.0%

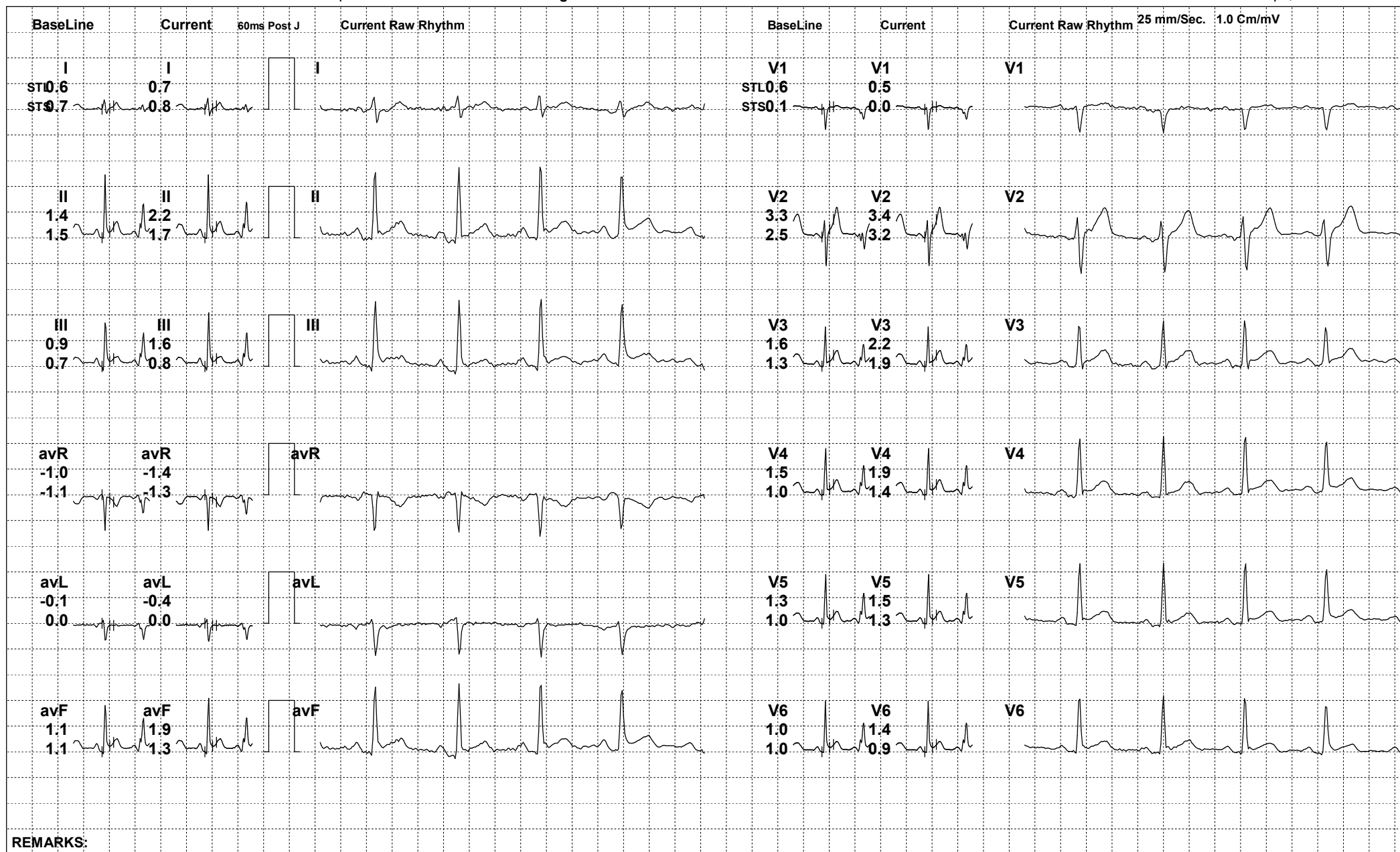

REMARKS:



161 (528790) / ADIL ISMAIL / 31 Yrs / M

Date: 18-Feb-2023 12:31:23 PM METS: 1.0/ 59 bpm 31% of THR BP: 110/80 mmHg Raw ECG/ BLC On/ Notch On/ HF 0.05 Hz/LF 100 Hz

ExTime: 00:32 0.0 mph, 0.0%

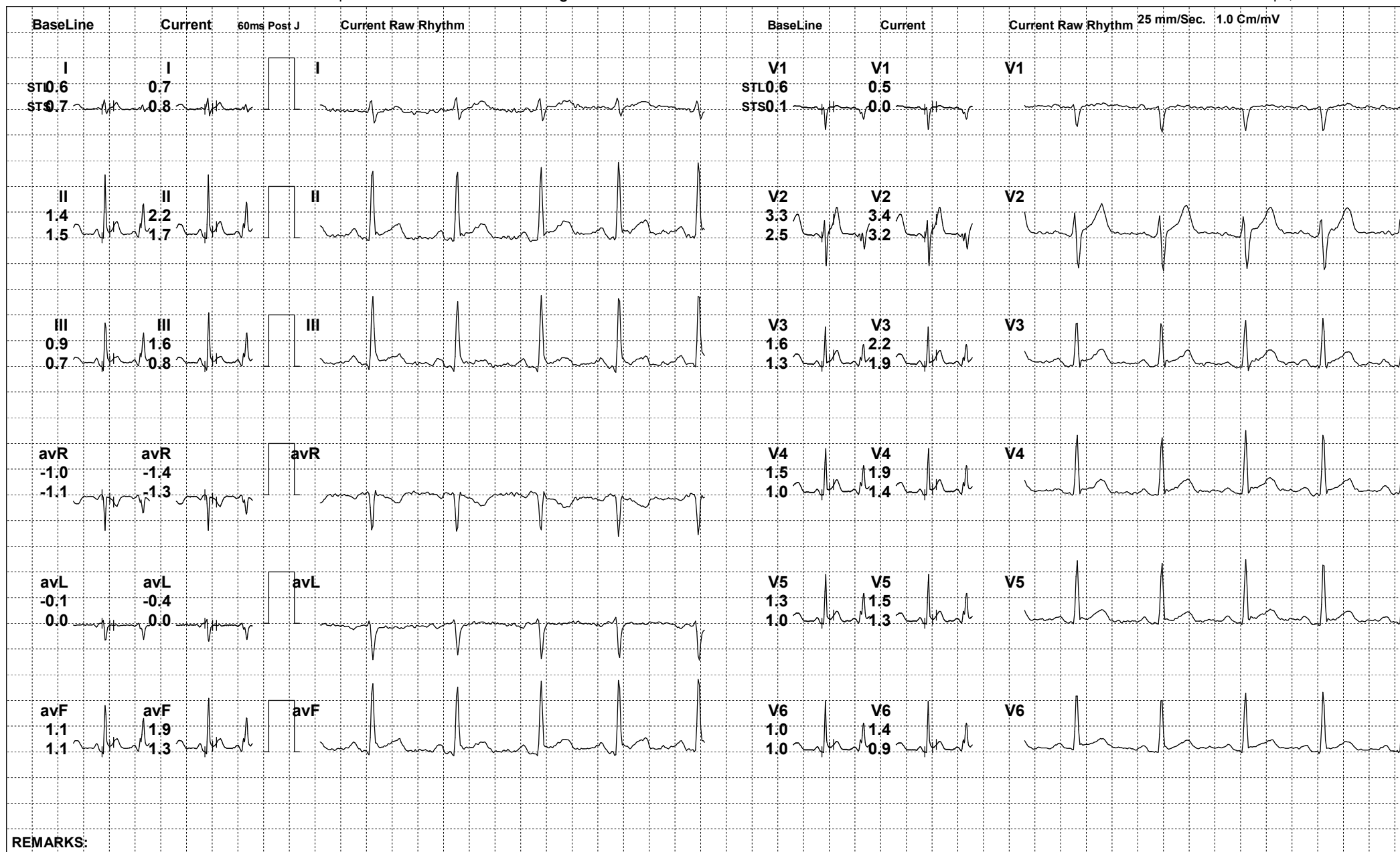

REMARKS:



161 (528790) / ADIL ISMAIL / 31 Yrs / M

Date: 18-Feb-2023 12:31:23 PM METS: 1.0/ 52 bpm 27% of THR BP: 110/80 mmHg Raw ECG/ BLC On/ Notch On/ HF 0.05 Hz/LF 100 Hz

ExTime: 00:41 0.0 mph, 0.0%

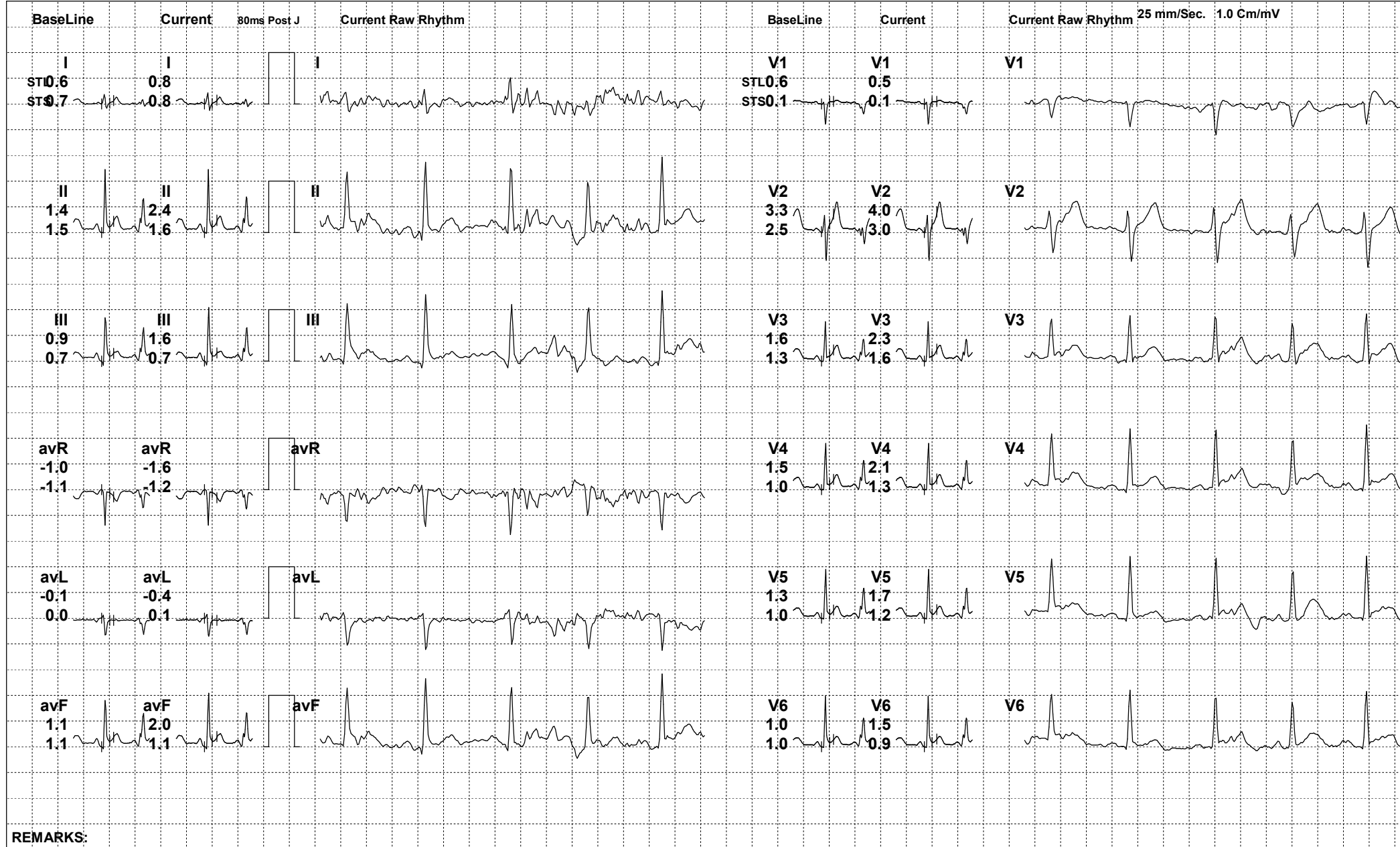

REMARKS:



161 (528790) / ADIL ISMAIL / 31 Yrs / M

Date: 18-Feb-2023 12:31:23 PM METS: 4.7/ 81 bpm 42% of THR BP: 120/84 mmHg Raw ECG/ BLC On/ Notch On/ HF 0.05 Hz/LF 100 Hz

ExTime: 03:00 1.7 mph, 10.0%

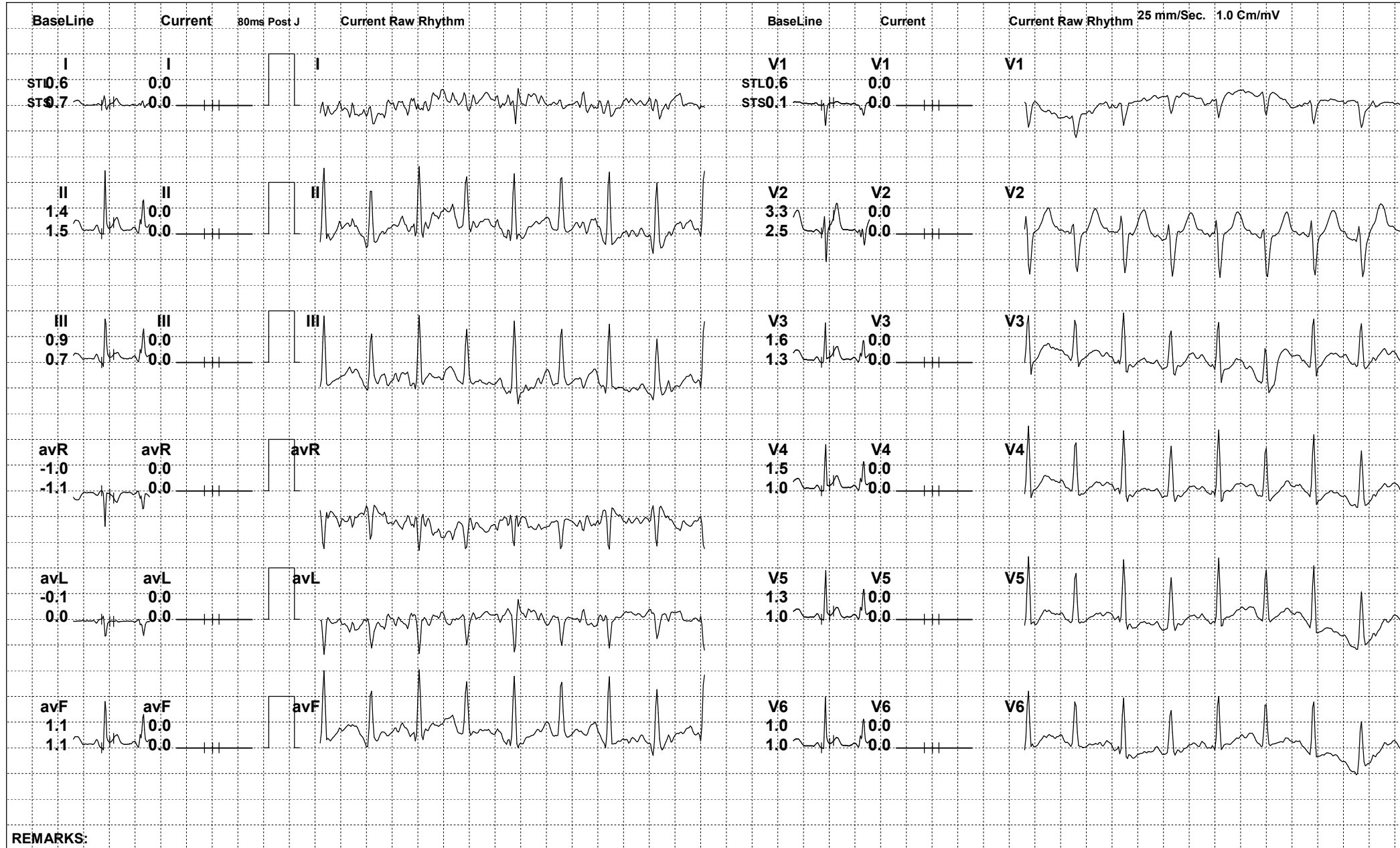



161 (528790) / ADIL ISMAIL / 31 Yrs / M

Date: 18-Feb-2023 12:31:23 PM METS: 7.1/ 93 bpm 49% of THR BP: 130/88 mmHg Raw ECG/ BLC On/ Notch On/ HF 0.05 Hz/LF 100 Hz

ExTime: 06:00 2.5 mph, 12.0%





161 (528790) / ADIL ISMAIL / 31 Yrs / M

Date: 18-Feb-2023 12:31:23 PM METS: 8.5/ 62 bpm 32% of THR BP: 130/88 mmHg Raw ECG/ BLC On/ Notch On/ HF 0.05 Hz/LF 100 Hz

ExTime: 07:23 3.4 mph, 14.0%

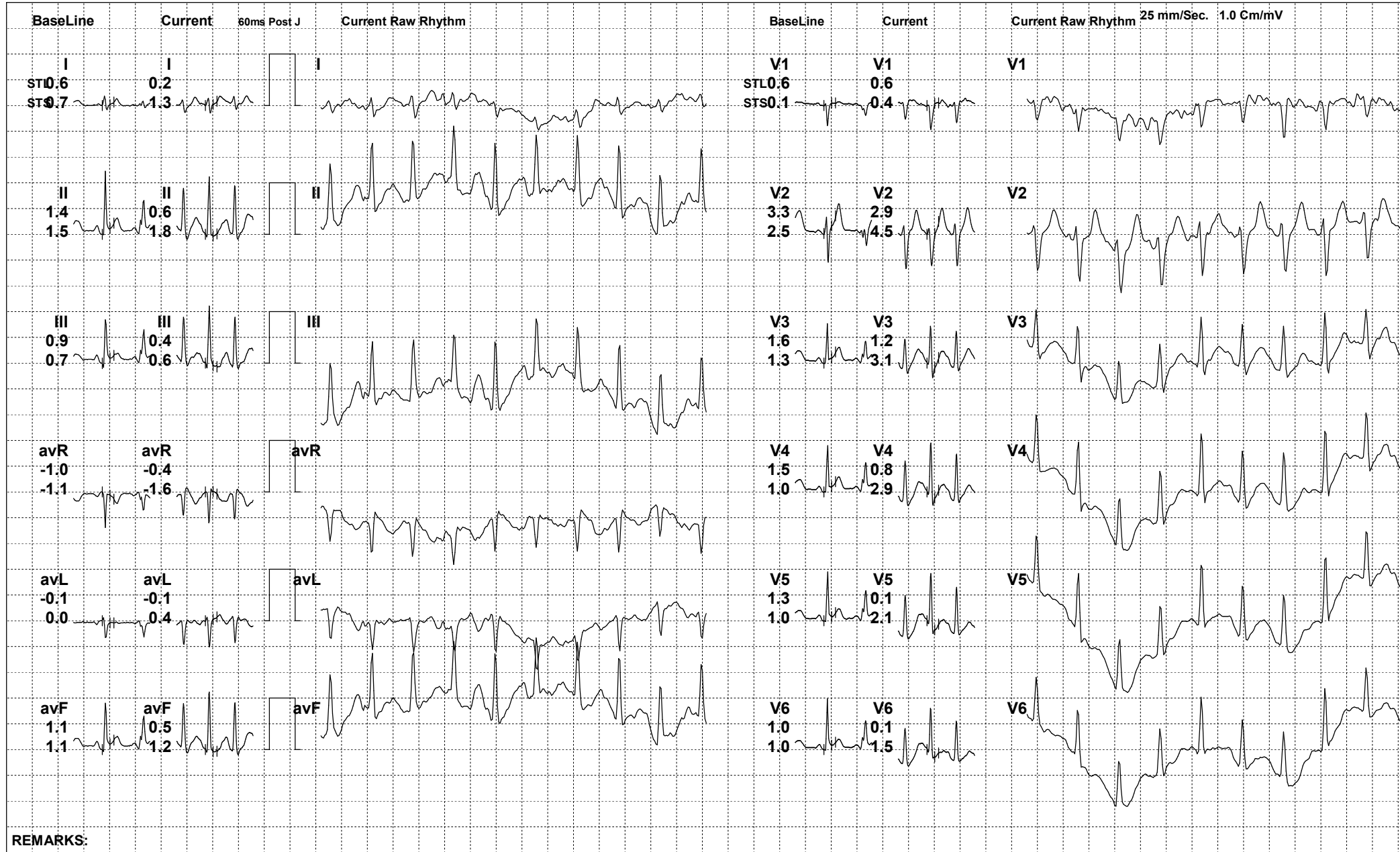



161 (528790) / ADIL ISMAIL / 31 Yrs / M

Date: 18-Feb-2023 12:31:23 PM METS: 1.2/ 101 bpm 53% of THR BP: 126/86 mmHg Raw ECG/ BLC On/ Notch On/ HF 0.05 Hz/LF 100 Hz

ExTime: 07:24 0.0 mph, 0.0%

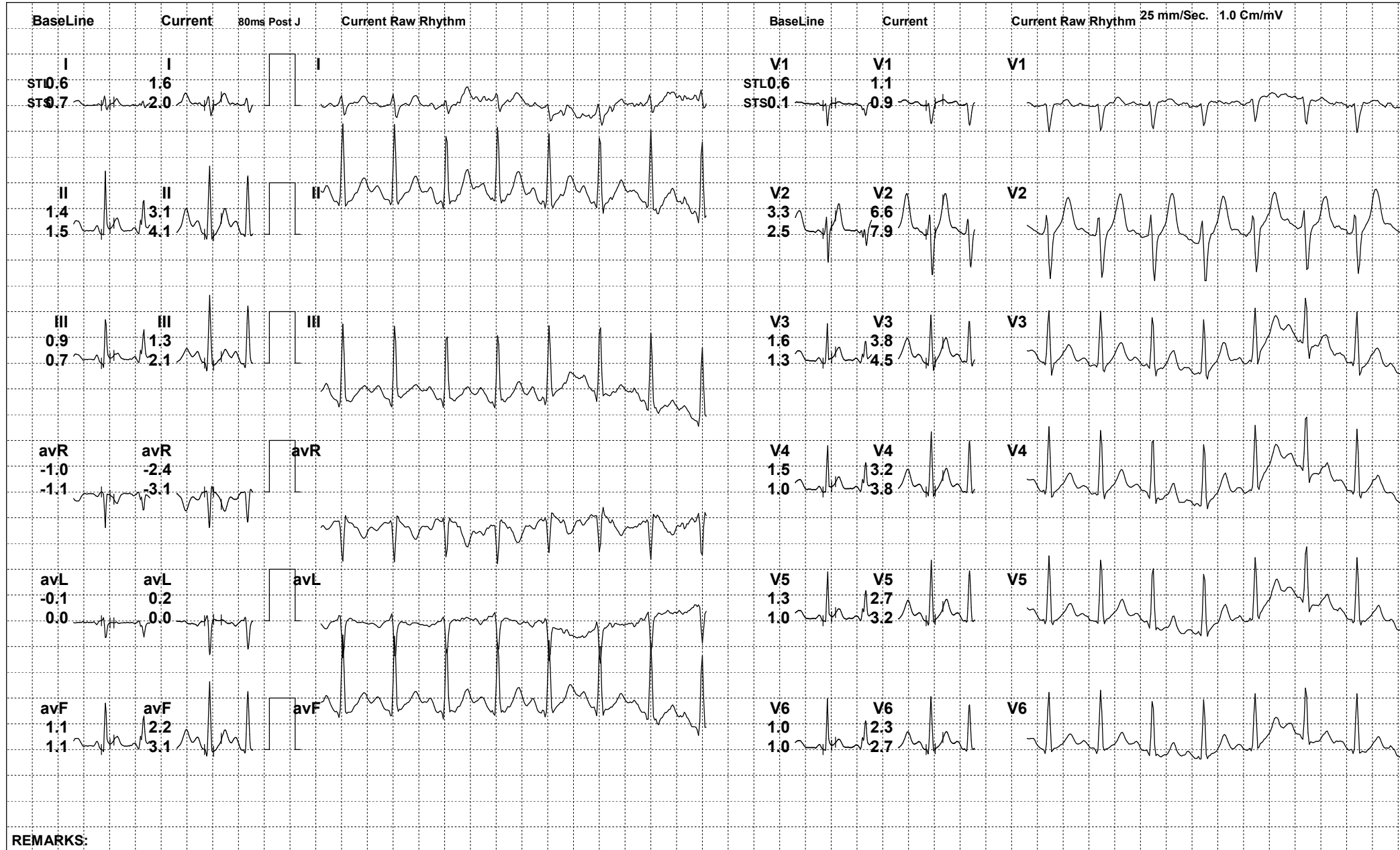



161 (528790) / ADIL ISMAIL / 31 Yrs / M

Date: 18-Feb-2023 12:31:23 PM METS: 1.0/ 102 bpm 53% of THR BP: 122/84 mmHg Raw ECG/ BLC On/ Notch On/ HF 0.05 Hz/LF 100 Hz

ExTime: 07:24 0.0 mph, 0.0%

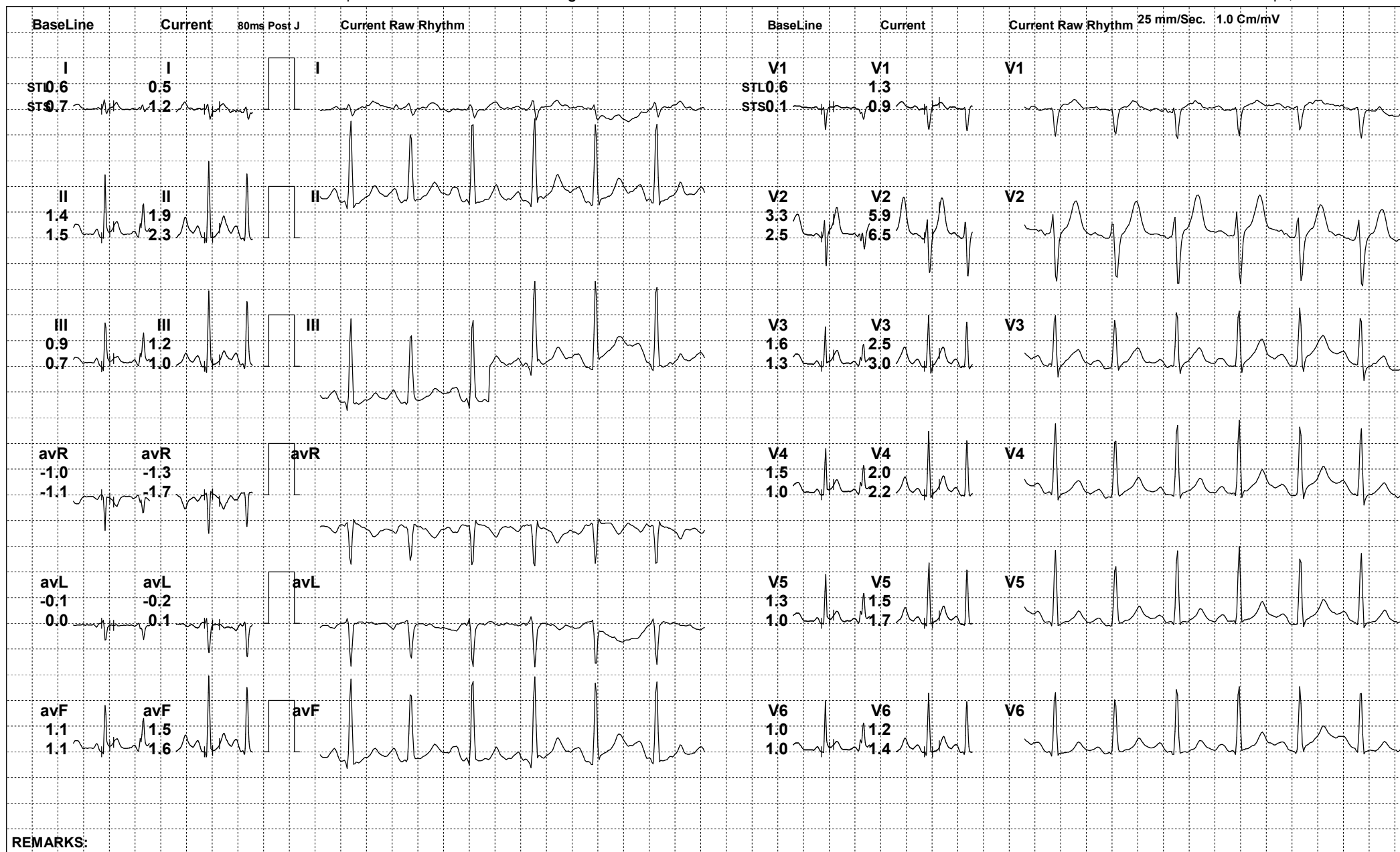

REMARKS:



161 (528790) / ADIL ISMAIL / 31 Yrs / M

Date: 18-Feb-2023 12:31:23 PM METS: 1.0/ 125 bpm 66% of THR BP: 116/82 mmHg Raw ECG/ BLC On/ Notch On/ HF 0.05 Hz/LF 100 Hz

ExTime: 07:24 0.0 mph, 0.0%

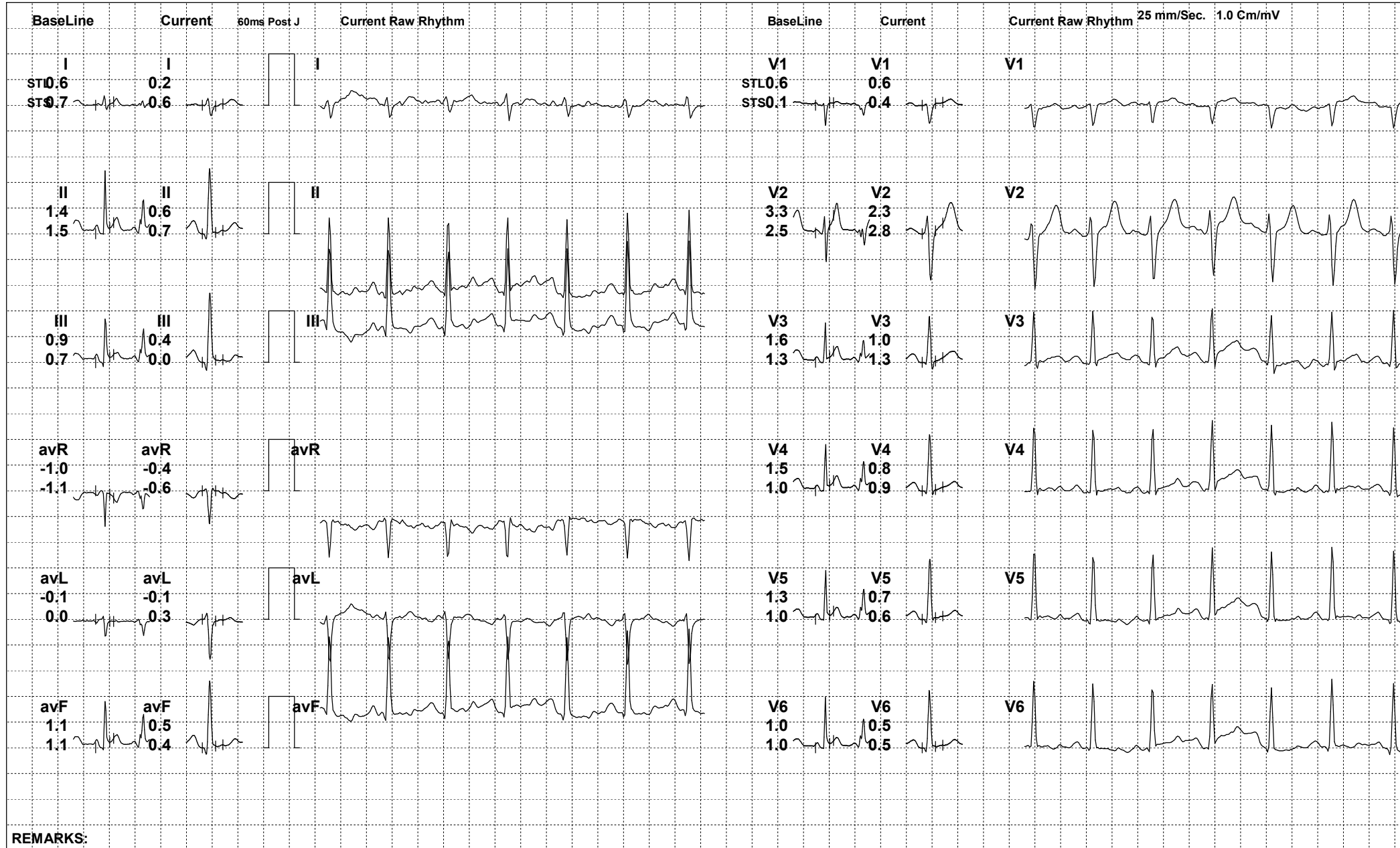



161 (528790) / ADIL ISMAIL / 31 Yrs / M

Date: 18-Feb-2023 12:31:23 PM

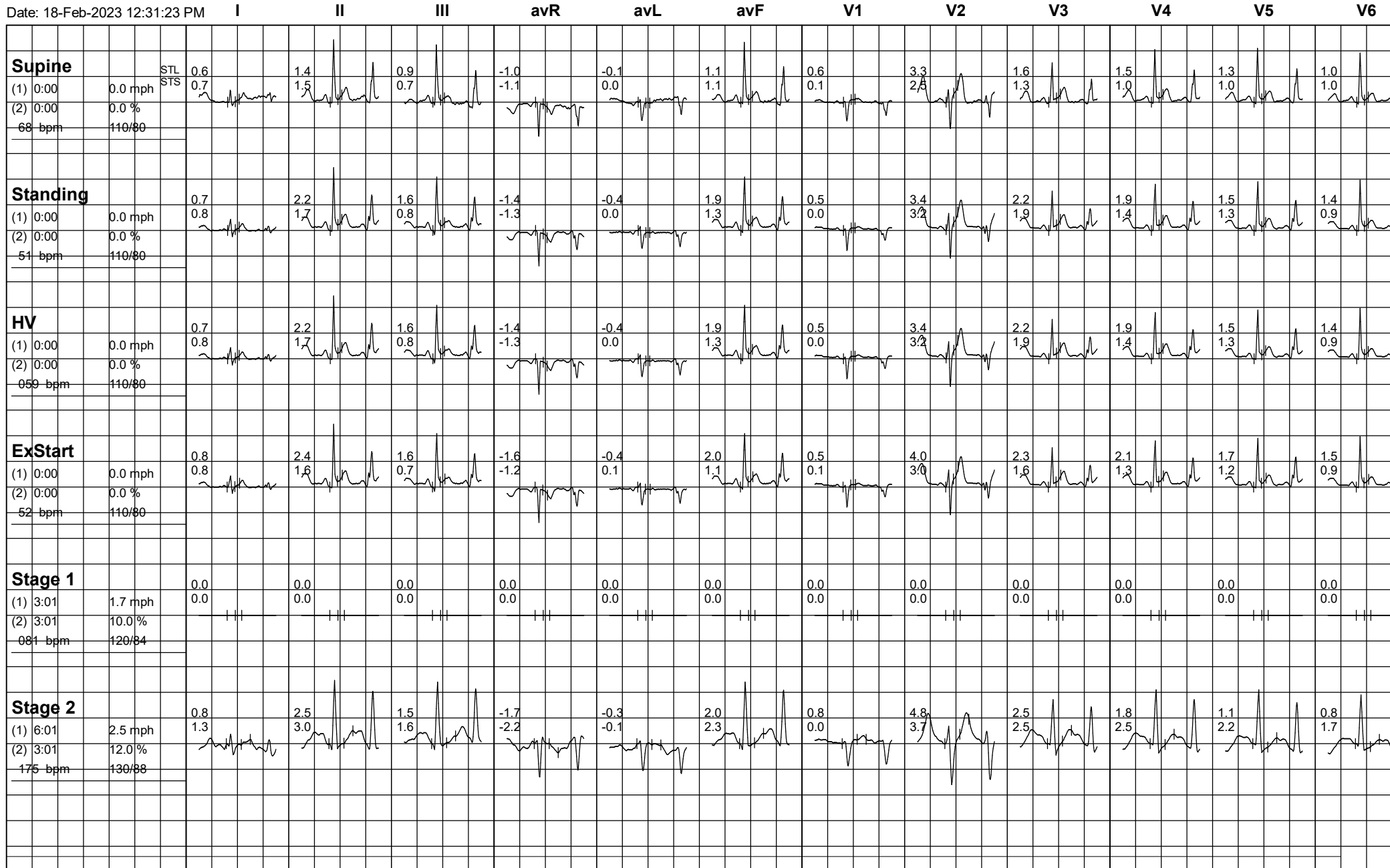



161 (528790) / ADIL ISMAIL / 31 Yrs / M

Date: 18-Feb-2023 12:31:23 PM

