



GPS Map
Camera Lite

22, Jalandhar Cantt - Jandiala Rd, Near NV Complex, New Court, Rajinder Nagar, Jalandhar City, Jalandhar, Punjab 144001, India

Latitude
31.3181632°

Longitude
75.5903096°

Local 03:48:18 PM

Altitude 210.6 meters

GMT 10:18:18 AM

Tuesday, 04.04.2023



Rishabh Wadhawan

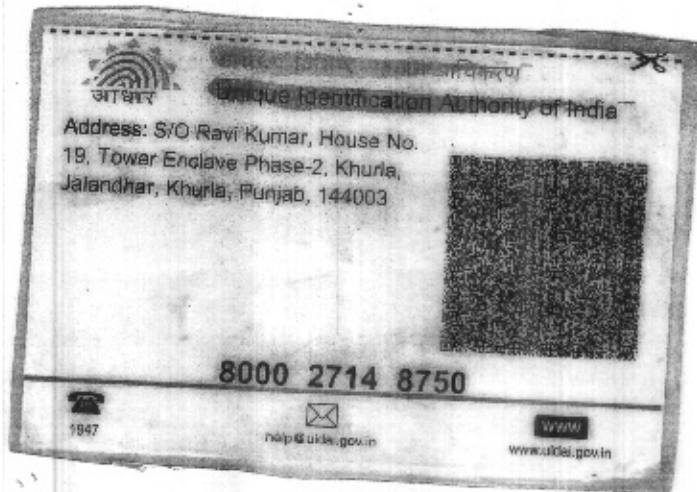

Kapil
KAPIL HOSPITAL
Near New Courts,
Civil Lines, Jalandhar



KAPIL HOSPITAL

Phone : 0181-2230822, 2235822
Telefax : 0181-2230822 (R)2456833
e-mail : guptakapil.12@gmail.com
Website: www.kapilhospitaljalandhar.com

Multispeciality, Comprehensive & Intensive Care Centre
A Centre approved for Cashless Hospitalization by all Insurance Companies/TPAs/GIPSA
Civil Lines, Rajinder Nagar, opp. Commissioner's Office, Jalandhar City.(PB.)-144 001

NABH CERTIFIED HOSPITAL



Page No.1

NAME	RISHABH WADHAWAN	DATE	04/04/2023
FATHER NAME	RAVI KUMAR		
AGE	28/Yrs	HOSPITAL ID	169/23
SEX	Male		
MARITAL STATUS	Unmarried	EXAMINED BY	Dr. KAPIL GUPTA

PERSONAL HISTORY

HISTORY OF PRESENTING ILLNESS :	Nothing significant
PAST HISTORY	Nil

DIET	Non-Vegetarian	BOWELS	Normal
APPETITE	Good	MICTURITION	Normal
SLEEP	Normal	HABITS	SMOKING: Nil
ALLERGY	Nil		ALCOHOL: Nil

PHYSICAL EXAMINATION

HEIGHT	169cm	VISION	Use spectacle for near & distance vision B/E
WEIGHT	76 Kg	Chest:102/106cm	BMI: 27%
BP	1020/70 mmhg	Abdomen:90cm	COULOUR VISION - Normal
PULSE	68/mnt	Dental check up	Normal
RESP. RATE	18/mnt	Spo2 : 99%	
TEMP	98.2° F		
SKIN	Normal		

KAPIL HOSPITAL
Near New Courts,
Civil Lines. Jalandhar



KAPIL HOSPITAL

Multispeciality, Comprehensive & Intensive Care Centre
A Centre approved for Cashless Hospitalization by all Insurance Companies/TPAs/GIPSA
Civil Lines, Rajinder Nagar, opp. Commissioner's Office, Jalandhar City.(PB.)-144 001

Phone : 0181-2230822, 2235822
Telefax : 0181-2230822 (R)2456833
e-mail : guptakapil.12@gmail.com
Website: www.kapilhospitaljalandhar.com



NABH CERTIFIED HOSPITAL

Page No.2

	JVP	Normal
	APEX BEAT	5 th ICS mid clavicular line
CVS	THRILLS	Absent
	HEART SOUNDS	Normal
	MURMURS	Absent

	TRACHEAL POSITION	Central
	SHAPE OF CHEST	Normal
RS	MOVEMENTS	Equal Bilateral
	BREATH SOUNDS	Vesicular
	ADVENTITIOUS SOUNDS	Absent

	TENDERNESS	Nil
	LIVER	Normal
ABDOMEN	SPLEEN	Not Palpable
	KIDNEY	Normal
	FREE FLUID	Absent
	BOWEL SOUND	Normal
	HERNIAL ORIFICES	Normal

	HIGHER MENTAL FUNCTION	Normal
	CRANIAL NERVES	Normal
CNS	SENSORY SYSTEMS	Normal
	MOTER SYSTEMS	No Abnormality
	REFLEXES	Normal

MUSCULOSKELETAL SYSTEM	Normal
------------------------	--------

IMPRESSION: - CLINICALLY AND INVESTIGATION WISE FIT.

DOCTOR SIGNATURE & SEAL :

DR KAPIL GUPTA
MD
KAPIL HOSPITAL
Near New Courts,
Civil Lines, Jalandhar

1
28 Years
Male
Ri shaabh Wadhawan

04/04/2023 07:09:23

KAPIL HOSPITAL JALANDHAR

Sum Arathi Ae 0.14 Bas 0.104

Significant Q in III, aVL

No ST-T changes seen

No chamber hypertrophy seen

Comments:

MI in non leads.

However in view of insignificant Q in III, aVL, TMT may be for due to factors like electrolyte

Rate	63
PR	132
QRSD	94
QT	367
QTc	376
--AXIS--	
P	42
QRS	65
T	23

12 Lead; Standard Placement

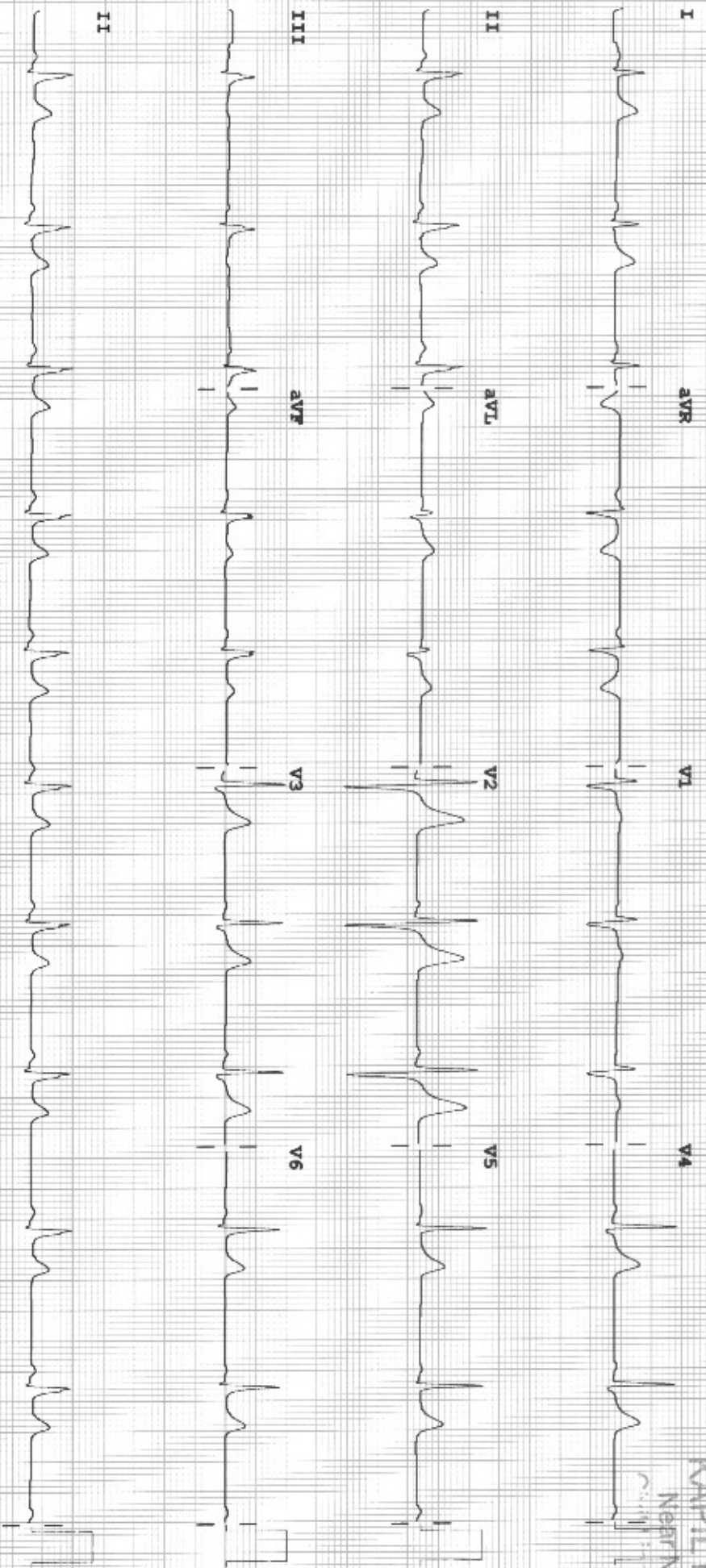

Device: Speed: 25 mm/sec Iamb: 10 mm/mV Chest: 10.0 mm/mV P 60~ 0.50~ 40 Hz W PH10 CL P2

KAPIL HOSPITAL
NEAR NEW COURTS



K. S. Clinical Lab.

Inside Kapil Hospital

NABH ACCREDITED HOSPITAL

A CENTRE APPROVED FOR CASHLESS HOSPITALIZATION
NEAR NEW COURTS, JALANDHAR CITY.

Authorised Collection Centre for Dr. Lal Path., Reliance, Metropolis etc.



Phone : 0181-2230822, 2235822
Telefax : 0181-2230822 (R)2456833
e-mail : guptakapil.12@gmail.com
Website: www.kapilhospitaljalandhar.com

Physical Exam

First Name: Mr Rishabh
Last Name: Wadhawan
Gender: Male
Diagnosis:

Sample Type:
Department:
Med Rec. No.:

Sample ID: 997
Run Time: 2023/04/04 10:29
Age: 29 Year

Parameter	Result	Ref. Range	Unit
1 WBC	6.55	3.50-9.50	10 ³ /uL
2 Lym%	37.0	20.0-50.0	%
3 Gran%	57.9	50.0-70.0	%
4 Mid%	5.1	3.0-9.0	%
5 Lym#	2.42	1.10-3.20	10 ³ /uL
6 Gran#	3.80	2.00-7.00	10 ³ /uL
7 Mid#	0.33	0.10-0.90	10 ³ /uL
8 RBC	5.14	4.30-5.80	10 ⁶ /uL
9 HGB	16.7	13.0-17.5	g/dL
10 HCT	47.3	40.0-50.0	%
11 MCV	91.9	82.0-100.0	fL
12 MCH	32.5	27.0-34.0	pg
13 MCHC	35.4	31.6-35.4	g/dL
14 RDW-CV	13.3	11.5-14.5	%
15 RDW-SD	49.3	35.0-56.0	fL
16 PLT	271	125-350	10 ³ /uL
17 MPV	9.8	7.0-11.0	fL
18 PDW-SD	13.1	9.0-17.0	fL
19 PDW-CV	15.8	10.0-17.9	%
20 PCT	0.267	0.108-0.282	%
21 P-LCR	26.9	11.0-45.0	%
22 P-LCC	73	30-90	10 ³ /uL

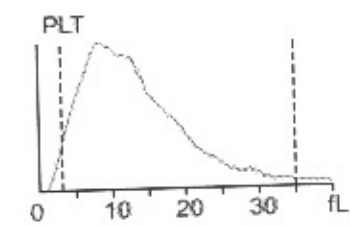
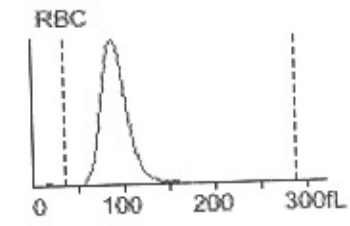
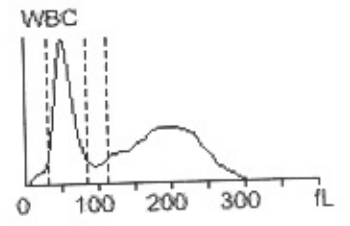

Lab. Technician

KAPIL HOSPITAL
Near New Courts,
Dr. N. K. Sardana
M.D. (Pathology)
Consultant Pathologist (Visiting)



Phone : 0181-2230822, 2235822
 Telefax : 0181-2230822 (R)2456833
 e-mail : guptakapil.12@gmail.com
 Website: www.kapilhospitaljalandhar.com

K. S. Clinical Lab.

Inside Kapil Hospital

NABH ACCREDITED HOSPITAL

A CENTRE APPROVED FOR CASHLESS HOSPITALIZATION

NEAR NEW COURTS, JALANDHAR CITY.

Authorised Collection Centre for Dr. Lal Path., Reliance, Metropolis etc.



Client Name: Mr. Rishabh Wadhwan	Age/Sex: -28Yrs/Male
Date: 04/04/2023	Incharge: Dr. Kapil Gupta MD
Wellness	

Liver Function Test	Patients Value	Normal Range
S.Bilirubin (Total)	0.8 mg/dl	0.2-1.0 mg/dl
S.Bilirubin (Direct)	0.3 mg/dl	0.2-0.4 mg/dl
S.Bilirubin (Indirect)	0.5 mg/dl	0.2-0.6 mg/dl
S.G.O.T	30.0 Units/ml	5-35 Units/ml
S.G.P.T	35.0 Units/ml	7-40 Units/ml
AST/ALT ratio	0.85	1.0-2.1
S.Alkaline Phosphatase	174.0 U/L	43-240 U/L
Total Proteins	7.1 gm/dl	6.0-8.0 gm/dl
Albumin	4.1 gm/dl	3.8-5.0 gm/dl
Globulin	3.0 gm/dl	2.3-3.5 gm/dl
S.G.G.T.P	44.0 IU/L	17-70 IU/L

Lipid Profile	Patients Value	Normal Range
S.Cholesterol	189.0 mg/dl	150-220.0 mg/dl
S.H.D.L.Cholesterol	33.8 mg/dl	29-67.0 mg/dl
S.V.L.D.L.Cholesterol	28.2 mg/dl	05-23.0 mg/dl
S.L.D.L.Cholesterol	127.0 mg/dl	<100.0 mg/dl
S.Triglycerides	141.0 mg/dl	35-160.0 mg/dl
Cholesterol/HDL ratio	5.59	3.0-6.0
HDL/LDL ratio	3.76	3.5-5.0

Investigations	Patients Value	Normal Range
Blood Sugar(F)	82.0 mg/dl	70-110 mg/dl
Blood Sugar(PP)	115.0 mg/dl	80-140 mg/dl
S.Creatinine	0.9 mg/dl	0.4-1.2 mg/dl
B. Urea	25.0 mg/dl	10-50 mg/dl
BUN	11.6 mg/dl	10-20 mg/dl
BUN/Creatinine Ratio	12.9	10-20 range
S.Uric Acid	6.1 mg/dl	2.5-7.5 mg/dl
E.S.R	6.0mm/1st hr	5.0-10.mm/1st hr

Lab Technician

KAPIL HOSPITAL
 Near New Courts,
Dr. N. K. Sardana
 M.D. (Pathology)
 Consultant Pathologist (Visiting)



Phone : 0181-2230822, 2235822
 Telefax : 0181-2230822 (R)2456833
 e-mail : guptakapil.12@gmail.com
 Website: www.kapilhospitaljalandhar.com

K. S. Clinical Lab.

Inside Kapil Hospital

NABH ACCREDITED HOSPITAL

A CENTRE APPROVED FOR CASHLESS HOSPITALIZATION

NEAR NEW COURTS, JALANDHAR CITY.

Authorised Collection Centre for Dr. Lal Path., Reliance, Metropolis etc.



<i>Client Name: Mr. Rishabh Wadhwan</i>	<i>Age/Sex:-28Yrs/Male</i>
<i>Date:04/04/2023</i>	<i>Incharge:Dr. Kapil Gupta MD</i>
<i>Wellness</i>	

THYROID FUNCTION TEST:

<u>Investigation</u>	<u>Observed Value</u>	<u>Unit</u>	<u>Biological Reference Interval</u>
Thyroid Panel-1			
T3 (Total)	97.13	ng/dl	70-204 First Trimester:81-190 Second Trimester:100-260 Third Trimesters:100-260
T4 (Total)	9.3	µg/dl	5.0-12.5
TSH (Ultrasensitive)	3.0	µIU/ML	0.45-4.5 First Trimester : 0.1-2.5 Second Trimester : 0.2-3.0 Third Trimester :0.3-3.0

References: 1. Interpretation of thyroid function tests. Dayan et al.
 THE LANCET. Vol 357. February 24, 2001.
 2. Laboratory Evaluation of Thyroid function, India Thyroid Guidelines,

KAPIL HOSPITAL

Near New Courts,

Dr. N. K. Sardana

M.D. (Pathology)

Consultant Pathologist (Visiting)

Lab Technician



Phone : 0181-2230822, 2235822
Telefax : 0181-2230822 (R)2456833
e-mail : guptakapil.12@gmail.com
Website: www.kapilhospitaljalandhar.com

K. S. Clinical Lab.

Inside Kapil Hospital

NABH ACCREDITED HOSPITAL

A CENTRE APPROVED FOR CASHLESS HOSPITALIZATION
NEAR NEW COURTS, JALANDHAR CITY.

Authorised Collection Centre for Dr. Lal Path., Reliance, Metropolis etc.



Client Name: Mr. Rishabh Wadhwan	Age/Sex: -28 Yrs/Male
Date: 04/04/2023	Incharge: Dr. Kapil Gupta MD
Wellness	

INTERPRETATION:-

Fasting Blood Sugar: 82.0mg/dl (Normal value: 70-110.0 mg/dl)

Clients HbA1c: 5.0 % (Normal value (4.0% - 6.0 %))

HBA1C	NORMAL RANGE	
	Non Diabetic	4.0% - 6.0%
	Good Control	6.1% - 8.0%
	Poor Control	8.1% - 9.0%
	Unsatisfactory	>9%

Note:-

- 1. A three monthly monitoring is recommended in diabetics.
- 2. Since HbA1c concentration represents the integrated values for blood glucose over the preceding 6-10 weeks and is not affected by daily glucose fluctuation, exercise and recent food intake, it is a more useful tool for monitoring diabetics.

Clinical Use:-

- Clinical management of diabetes mellitus through routine monitoring.
- Assess compliance with therapeutic regimen.

Report Completed:-

Test Requested:

GLYCOSYLATED HEMOGLOBIN/HbA1c

Lab. Technician

KAPIL HOSPITAL
Near New Courts
Jalandhar
Dr. N. K. Sardana
M.D. (Pathology)
Consultant Pathologist (Visiting)



Phone : 0181-2230822, 2235822
Telefax : 0181-2230822 (R)2456833
e-mail : guptakapil.12@gmail.com
Website: www.kapilhospitaljalandhar.com

K. S. Clinical Lab.

Inside Kapil Hospital

NABH ACCREDITED HOSPITAL

A CENTRE APPROVED FOR CASHLESS HOSPITALIZATION
NEAR NEW COURTS, JALANDHAR CITY.

Authorised Collection Centre for Dr. Lal Path., Reliance, Metropolis etc.



<i>Client Name: Mr. Rishabh Wadhwan</i>	<i>Age/Sex: -28 Yrs/Male</i>
<i>Date: 04/04/2023</i>	<i>Incharge: Dr. Kapil Gupta MD</i>
<i>Wellness</i>	

<i>Investigations</i>	<i>Patients Value</i>
Blood Group	B
Rh Typing	Negative

<i>Urine Analysis</i>	
Color	Pale Yellow
Sugar (F)	Nil
Sugar (PP)	Nil
Albumin	Nil
Ketones	Nil
Bilirubin	Nil
Urobilinogen	Normal
Leucocyte esterase	Negative
<i>Microscopic Examination/HPF</i>	
Leucocytes/Pus Cells	1-2
R.B.Cs.	Nil
Casts	Nil
Epithelial Cells	Nil
Significant Crystals	Nil
Specific Gravity	1.010
PH	5.0

Lab. Technician

KAPIL HOSPITAL
Near New Courts,
Civil Lines, Jalandhar
Dr. N. K. Sardana
M.D. (Pathology)
Consultant Pathologist (Visiting)



KAPIL HOSPITAL

Phone : 0181-2230822, 2235822
 Telefax : 0181-2230822 (R)2456833
 e-mail : guptakapil.12@gmail.com
 Website: www.kapilhospitaljalandhar.com

Multispeciality, Comprehensive & Intensive Care Centre
 A Centre approved for Cashless Hospitalization by all Insurance Companies/TPAs/GIPSA
 Civil Lines, Rajinder Nagar, opp. Commissioner's Office, Jalandhar City.(PB.)-144 001

NABH CERTIFIED HOSPITAL



ULTRA SONOGRAPHY REPORT

Patient Name: Rishabh Wadhawan	Age/Sex: 28Yrs/ Male
PART Scanned:- ABDOMEN	Sonography Window :- Good/Bad/Reasonable
Non fasting	04/04/2023

Liver is normal in size, shape, outline and show enhanced echopattern with geographical area of fatty sparing, S/O fatty liver stage-I. No SOL is seen. IHBR are normal. Hepatic & porta is normal.

Gall Bladder is normal in size. Walls are normal. No calculus/sol. seen.

The cleavage line between the liver and gall bladder is maintained. To be repeated on fasting

Common Bile Duct is normal in calibre. No obstruction /mass/calculus could be seen up to the length scanned. To be repeated on fasting

Pancreas is normal in size, shape, outline and echopattern.PD is normal. No sol. seen. P eripancreatic region is normal.

Spleen is normal in size and echopattern.No sol. seen. Splenic vein is normal in size. No collaterals could be seen.

Kidneys: Both kidneys are normal in size, shape, outline and parenchymal echopattern. Cortico medullary distinction is well maintained bilaterally. Central echoes are compact. No calculi/hydronephrosis seen in both kidneys .Peri renal area is normal Rt kidney 10.0x 4.3cm,Lt kidney 10.9 x 4.3cm.

Ureters: seem to be normal upto the parts scanned.

Urinary Bladder is normal. No calculus/mass is seen. UB wall is normal Psoasmuscles seem to be normal.

Bowel loops: Right iliac region seem to be grossly normal. No sol. seen. No free fluid/gross lymphadenopathy noted.

Pleural: spaces are normal.

Prostate: is normal size, capsule intact, no nodules

IMPRESSION:1. Early Fatty Liver Changes

Please correlate clinically and with related investigation which may be more informative

Owing to technical limitations of the procedure, there may be false positive or false negative interpretation. Ultrasound scan is supplement not substitute of clinical assessment.

Kindly repeat on fasting if USS got done on non-fasting status and on full bladder if done on empty bladder. The present study cannot completely confirm (1) absence of any or (2) presence of ureteric or gall bladder calculus due to positioning or non-visualization of ureter and gall bladder window

Date:04/04/2023

Dr. Kapil Gupta
 MD
 KAPIL HOSPITAL
 Near New Courts,
 Civil Lines, Jalandhar



KAPIL HOSPITAL

Phone : 0181-2230822, 2235822
Telefax : 0181-2230822 (R)2456833
e-mail : guptakapil.12@gmail.com
Website: www.kapilhospitaljalandhar.com

Multispeciality, Comprehensive & Intensive Care Centre
A Centre approved for Cashless Hospitalization by all Insurance Companies/TPAs/GIPSA
Civil Lines, Rajinder Nagar, opp. Commissioner's Office, Jalandhar City.(PB.)-144 001



NABH CERTIFIED HOSPITAL

<i>Patient Name: Mr. Rishabh Wadhwa</i>	<i>Age/Sex:28Yrs/Male</i>
<i>Date:04/04/2023</i>	<i>Incharge:Dr.Kapil Gupta MD</i>
<i>Wellness</i>	

X-RAY CHEST REPORT

REPORT:

- *Trachea is centrally placed.*
- *Heart size is normal.*
- *Both costo – phrenic and cardio – phrenic angles are clear.*
- *Chest is Emphysematous.*
- *Prominent BV markings at right with changes of bronchiectasis seen at right lower lobe.*
- *Both domes of diaphragms are normal with non delineated cupulae and margins.*
- *Normal sub – diaphragmatic stomach shadow noticed.*
- *Soft tissue shadows and bony structures are normal.*
- *No definitive other pulmonary parenchymal disease.*

OPINION/IMPRESSION:-

*** Bronchiectasis Right LL**

(Advice: Sputum for AFB & Spirometry or HRCT)

DR. KAPIL GUPTA
MD

Medical & Heart Specialist

KAPIL HOSPITAL

Near New Courts,
Civil Lines, Jalandhar

Please Correlate clinically and with related investigation may be more informative

Disclaimer: In case of any discrepancy due to typing error or machinery error please get it rectified immediately.

Near New Courts, Civil Lines, Opp. Commissioner's Office Jalandhar

118405 / Mr. Rishabh Wadhawan / 28 Yrs / M / 76 Kg / 169 Cms / NonSmoker

Date 04/04/2023

Protocol : BRUCE

Medication : Nil

Objective : FOR TESTING PURPOSE ONLY

Ref By :

History : Nil

Stage	Stage Time (Min Sec)	Speed (rpm)	Grade (%)	METS	H.R. (bpm)	B.P. (mmHg)	R.P.P. x100	P.V.C.	Comments
Standing				1.0	69	120/70	82	-	
ExStart				1.0	85	120/70	102	-	
Stage 1	3:00	1.7	10.0	4.7	111	120/70	133	-	
Stage 2	3:00	2.5	12.0	7.1	125	140/90	175	-	
Stage 3	3:00	3.4	14.0	10.2	148	150/90	222	-	
Peak Ex	3:00	3.4	14.0	10.2	148	150/90	222	-	
Recovery	1:00	0.0	0.0	4.3	107	150/90	160	-	
Recovery	2:00	0.0	0.0	1.0	88	150/90	132	-	
Recovery	3:00	0.0	0.0	1.0	105	150/90	157	-	
Recovery	3:05	0.0	0.0	1.0	94	140/90	131	-	

Findings :

Exercise Time : 09:01
 MAX HR Attained : 148 bpm 77% of Target 192
 Max BP : 150/90
 Max Workload attained : 10.2 (Good Effort Tolerance)

Observation : No evidence of inducible myocardial ischemia

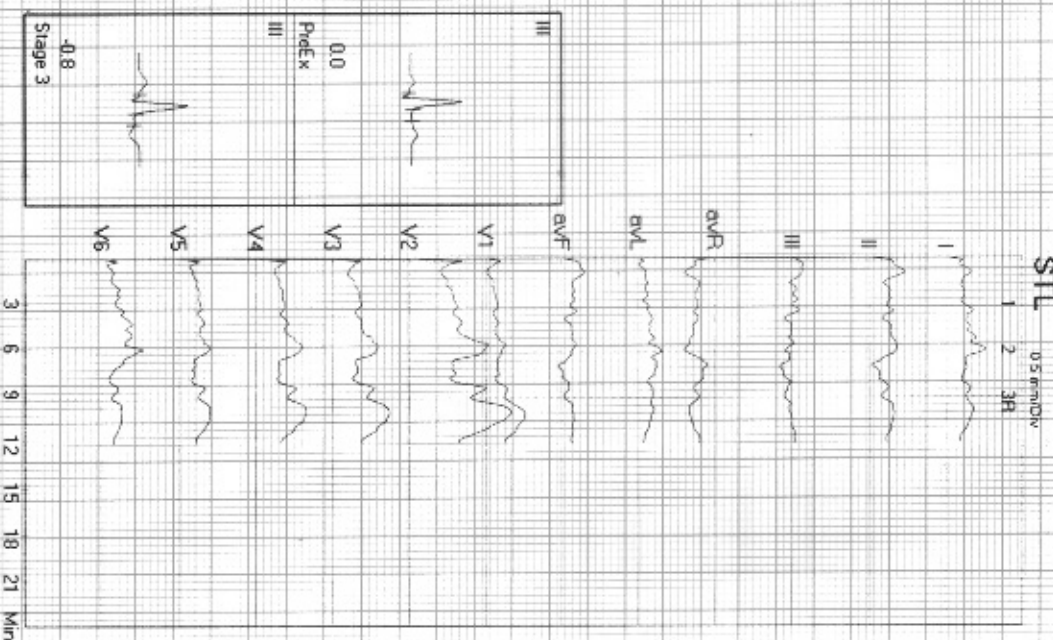

Advice/Comments:

RMS TMT MARK-440 RECORDERS AND MEDICARE SYSTEMS (P) Ltd. CHANDIGARH

KAPIL HOSPITAL
 Dr. Kapil Gupta MD
 Near New Courts,
 Civil Lines, Jalandhar





113405 / Mr. Rishabh Wadhawan / 28 Yrs / M / 76 Kg / 169 Cms

Date: 04/04/2023 04:30:47 PM I II III aVR aVL aVF V1 V2 V3 V4 V5

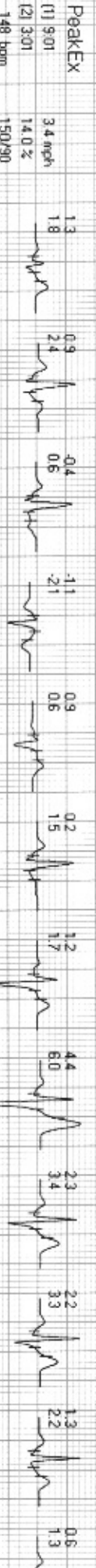
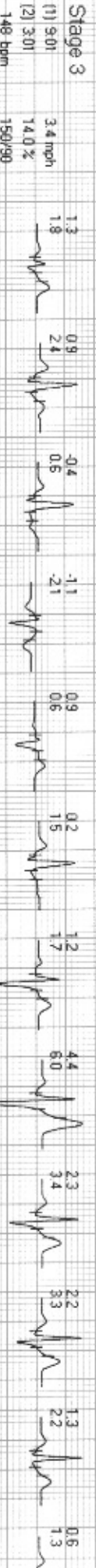
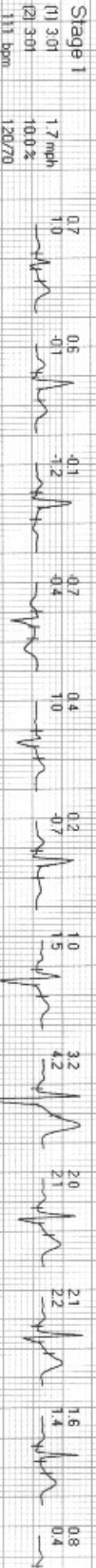
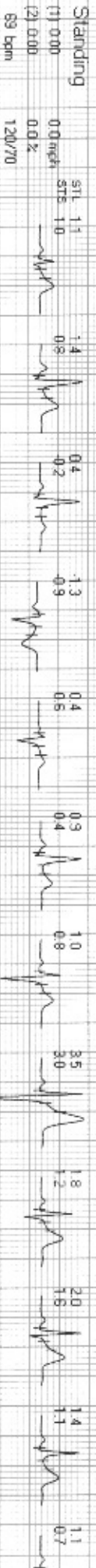



118405 / Mr. Rishabh Wadhawan / 28 Yrs / M / 76 Kg / 169 Cms

Date: 04 / 04 / 2023 04:30 47 PM

I II III aVR aVL aVF V1 V2 V3 V4 V5

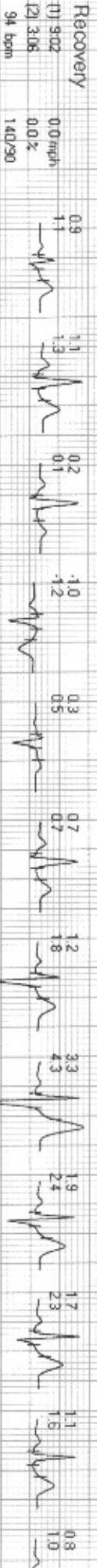
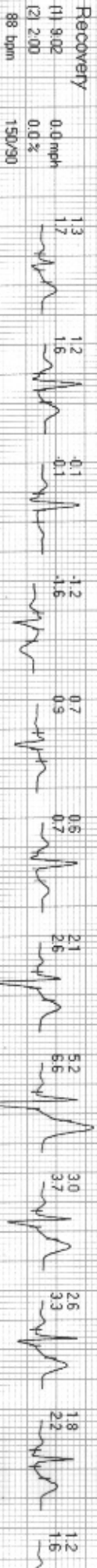
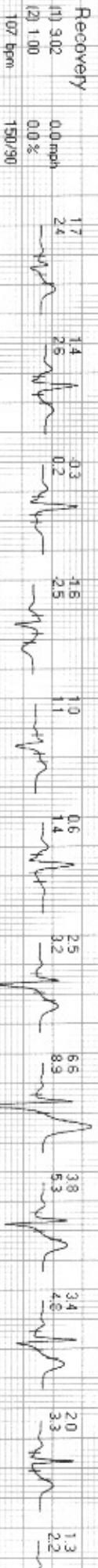



118405 / Mr. Rishabh Wadhawan / 28 Yrs / M / 76 Kg / 169 Cms

Protocol : BRUCE

Date: 04 / 04 / 2023 04:30:47 PM

Standing PhTime: 0:02 StageTime: 0:01 0.0mph 0.0% 1.0 METs 69 bpm 120/70 @80ms Post J
 PeakEx PhTime: 9:01 StageTime: 0:01 1.1 mph 0.0% 10.2 METs 148 bpm 150/90 @60ms Post J

STL
STS

Standing

PeakEx

Standing

PeakEx

Standing

PeakEx

Standing

PeakEx

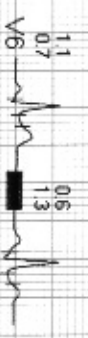
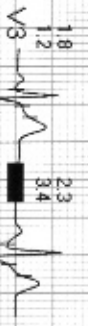
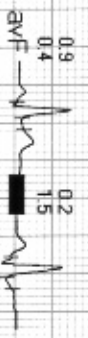
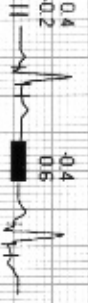
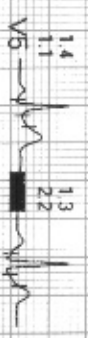
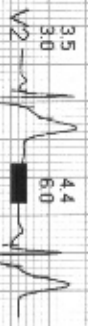
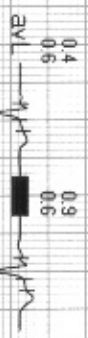
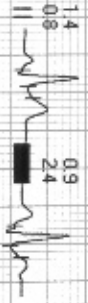
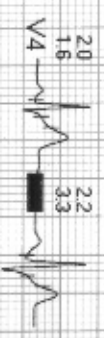
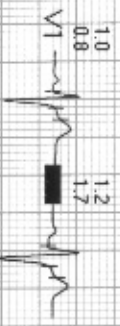
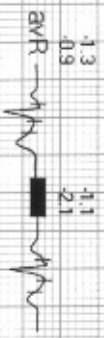
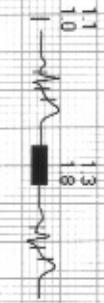



118405 / Mr. Rishabh Madhawan / 28 Yrs / M / 76 Kg / 169 Cms

Date: 04/04/2023 04:30:47 PM

METS: 1.0 HR: 69 bpm 35% Trgt

BP: 120/70

Raw ECG, ELC, Noch, (0.05-100)Hz

ExTime: 00:01 0.0 mph 0.0%

4X 80 ms Post J

25 mm/Sec: 1.0 Cm/mV

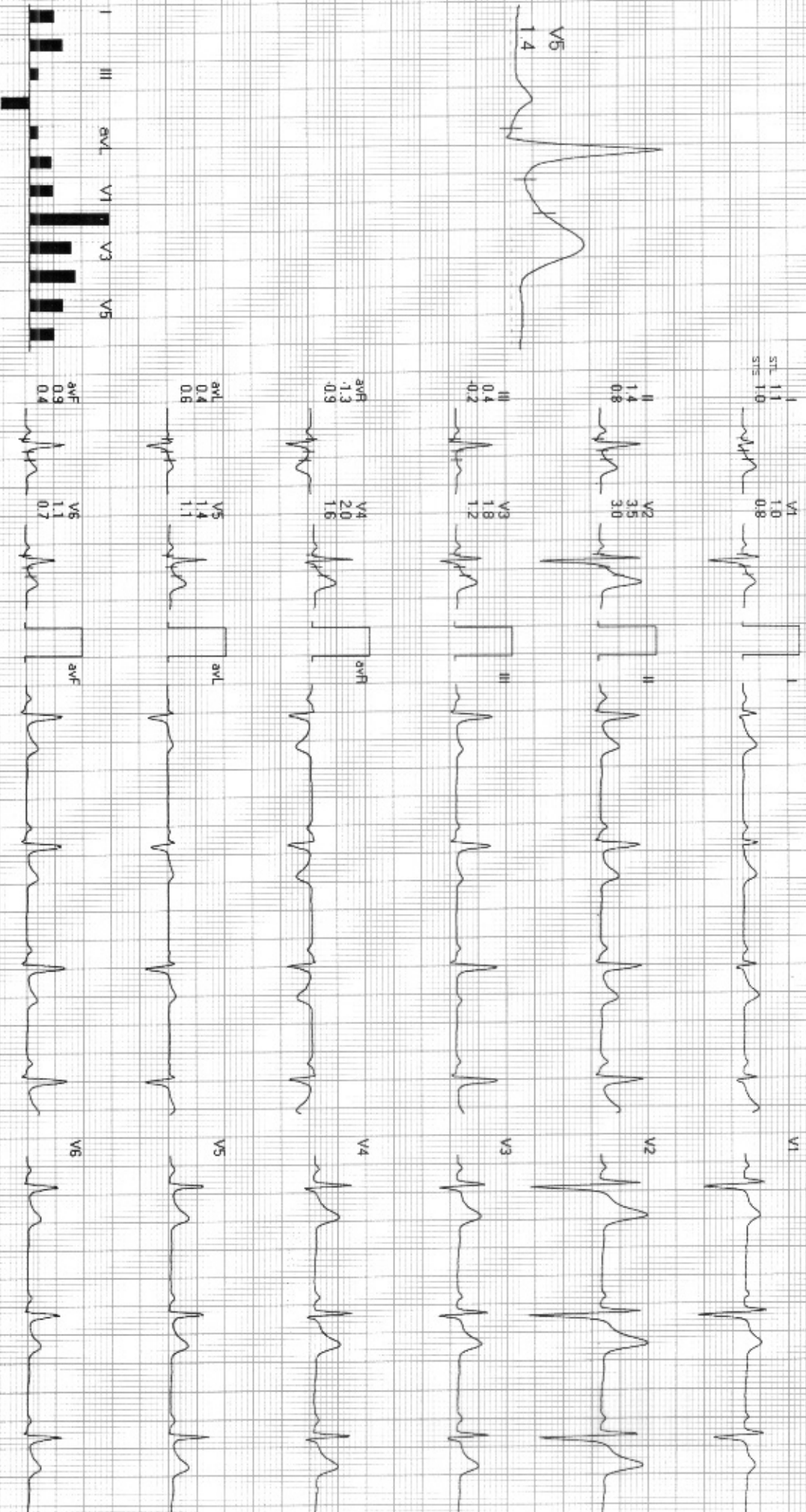

COMMENTS:

RMS TMT MARK-III/II RECORDERS AND MEDICARE SYSTEMS (P) LTD CHANDIGARH



118405 / Mr. Rishabh Wadhawan / 28 Yrs / M / 76 Kg / 169 Cms

Date: 04 / 04 / 2023 04:30:47 PM

METS: 1 0

HR: 85 bpm

44% Tgt

BP: 120/70

Row ECG, BLC, Noch, (0.05-100)Hz

ExTime: 00:08 0.0 mph, 0.0%

4X

80 mS Post J

25 mm/Sec: 1.0 Cm/mV

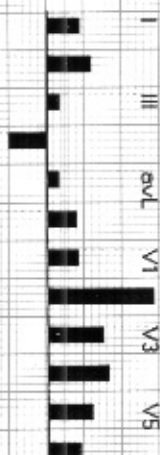
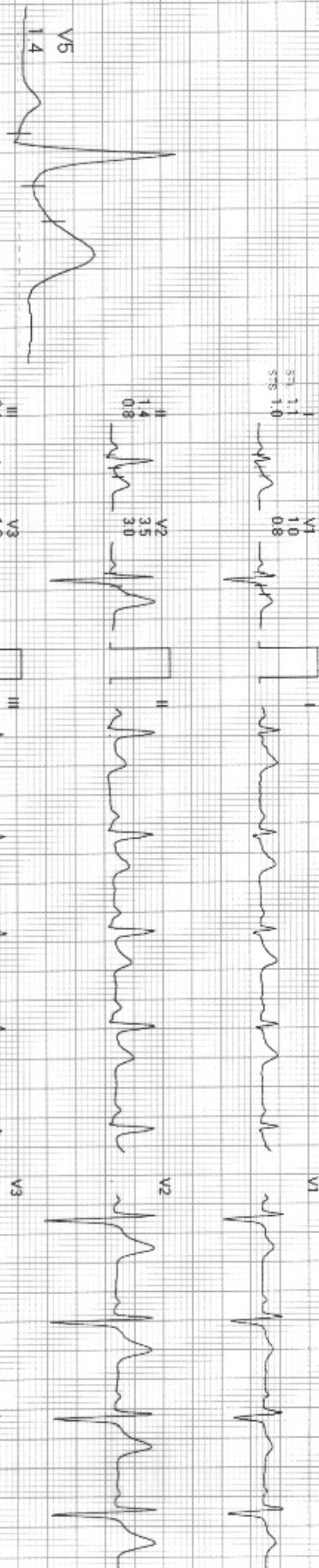

COMMENTS:

RMS TMT MARK-III II PRECORDERS AND MEDICARE SYSTEMS (P) LTD. CHANDIGARH



119406 / Mr. Rishabh Wadhawan / 28 Yrs / M / 76 Kg / 169 Cms

Date: 04 / 04 / 2023 04:30:47 PM

METS: 4.7

HR: 111 bpm

57% Trgt.

BP: 120/70

Raw ECG, BLC, Notch (0.05-100)Hz

ExTime: 03:00 1.7 mph, 10.0%

4X 80 mS Post J

25 mm/Sec 1.0 Cm/mV

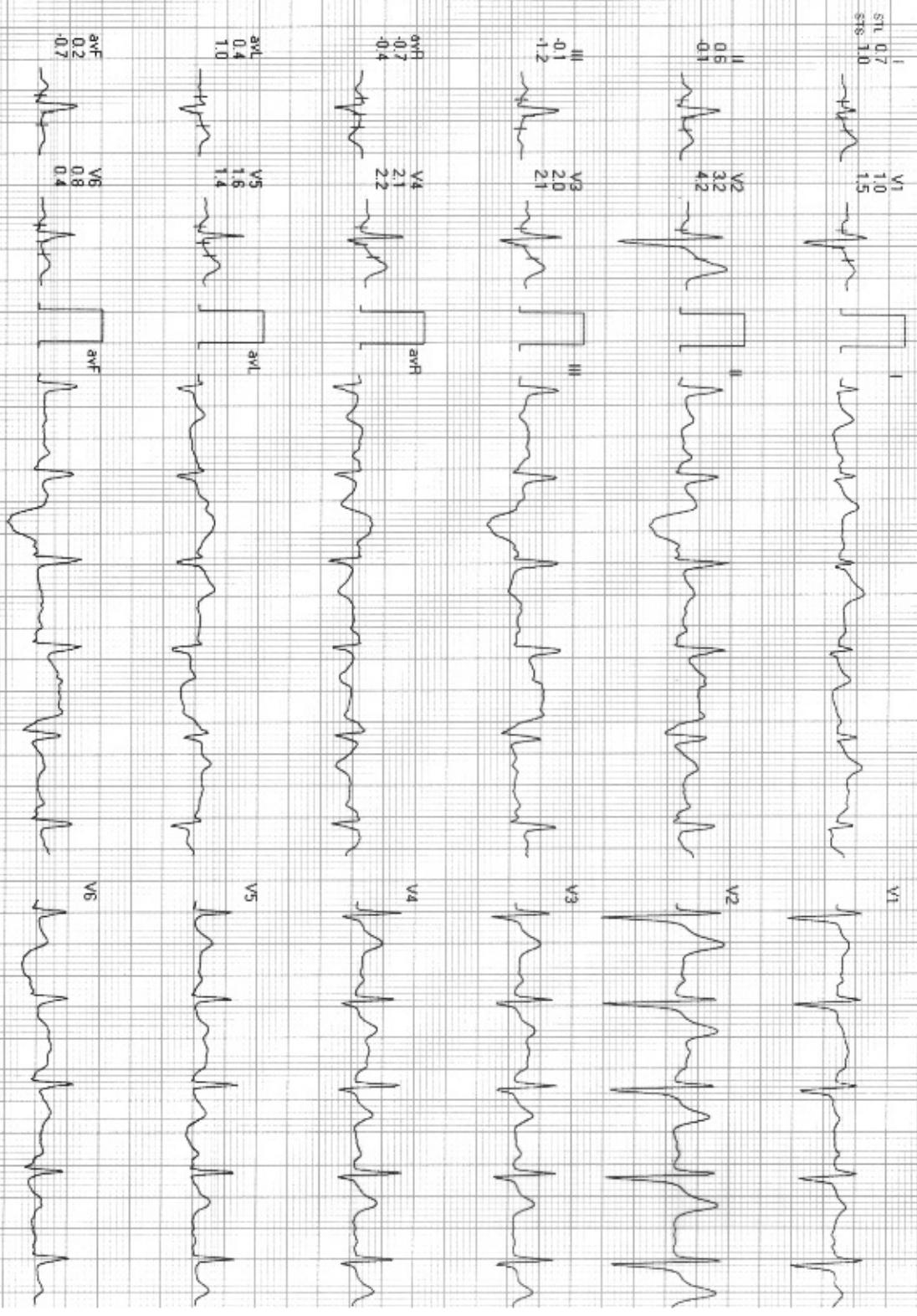
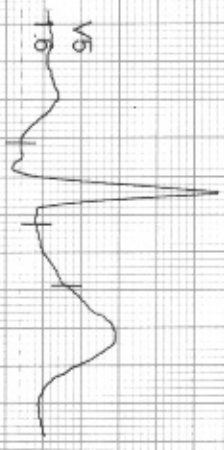

COMMENTS

RMS TMT MARK-II/II PRECORDERS AND MEDICARE SYSTEMS (P) Ltd, CHANDIGARH



118405 / Mr. Rishabh Wadhawan / 28 Yrs / M / 76 Kg / 169 Cms

Date: 04/04/2023 04:30:47 PM

METS: 7.1

HR: 126 bpm

65% Ttgt

BP: 140/90

Raw ECG, BLC, Noch. (0.05-100)Hz

4X

80 ms P/beat J

25 mm/Sec. 1.0 Cm/mV

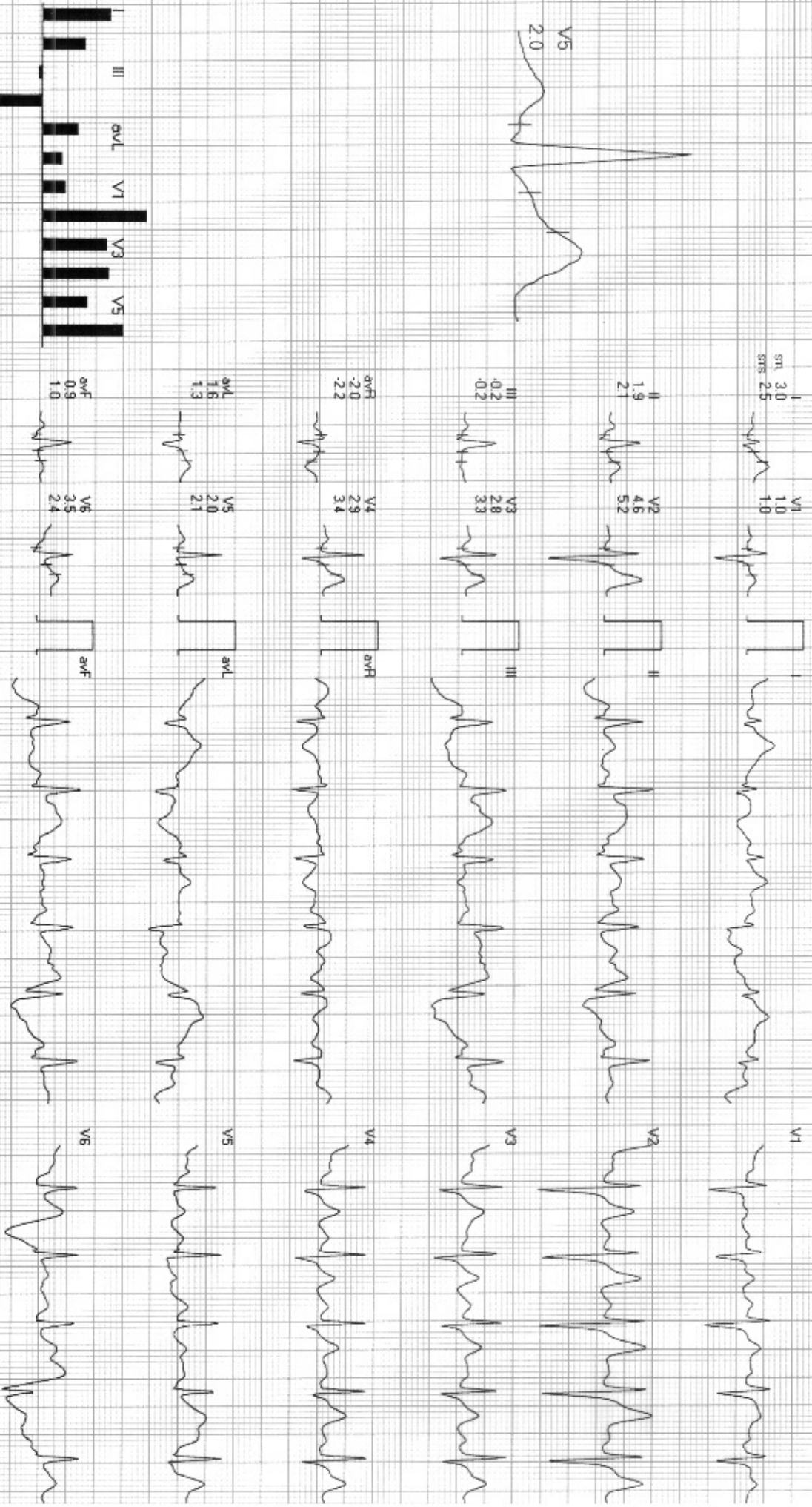

COMMENTS

RMS TMT MARK-II/II RECORDERS AND MEDICARE SYSTEMS (P) LTD, CHANDIGARH



118405 / Mr. Rishabh Wadhawan / 28 Yrs / M / 76 Kg / 169 Cms

Date: 04/04/2023 04:30:47 PM

METS: 10.2

HR: 148 bpm 77% Tigt

BP: 150/90

Raw ECG, ELC, Natch, (0.05-100)Hz

ExTime: 09:00 3.4 mph, 14.0%

4X 80 ms Post J

25 mm/5 sec 1.0 Cm/mV

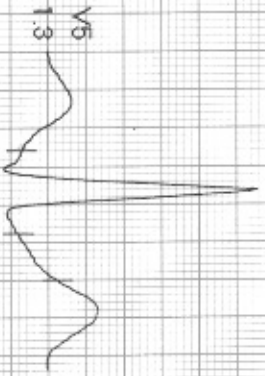

I 1.3
ST 1.3
STs 1.0

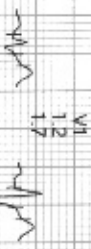

V1



V1

II 0.9
2.4



V2



V2

III -0.4
0.6



V3



V3

aVR -1.1
-2.1



V4



V4

aVL 0.9
0.8



V5



V5

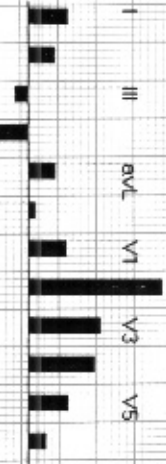

aVF 0.2
1.5



V6



V6

II aVR aVF V2 V4 V6

COMMENTS:

RMS TMT MARK-II/II PRECORDERS AND MEDICARE SYSTEMS (P) LTD, CHANDIGARH



118405 / Mr. Rishabh Wadhawan / 28 Yrs / M / 76 Kg / 169 Cms

Date: 04/04/2023 04:30:47 PM METS: 10.2 HR: 148 bpm 77% Tigt. BP: 150/90 Row ECG: BLC: Notch: (0.05-100)Hz

EXTime: 09:00 3.4 mph 14.0%

4X 80 ms Post J

25 mm/5 sec 1.0 Em/AmV

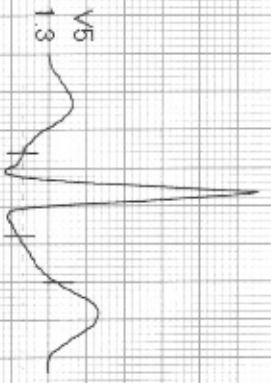

COMMENTS:
II aVR aVL V1 V2 V3 V4 V5 V6

RMS TMT MARK III 4.0 RECORDERS AND MEDICARE SYSTEMS (P) LTD CHANDIGARH



AX

80 mS Post J

25 mm/Sec 1.0 Cm/mV

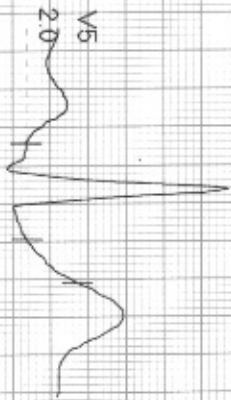

I 1.7
aVL 1.7
aVF 2.4



II 1.4
aVL 1.4
aVF 2.6

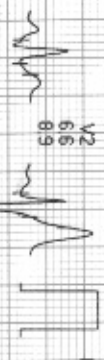

III 0.3
aVL 0.2
aVF 5.3



aVL 1.6
aVF 1.6
aVF 2.5



aVL 1.0
aVL 1.0
aVF 1.1

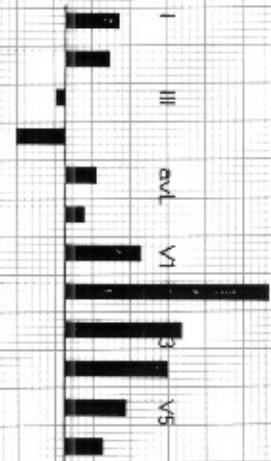
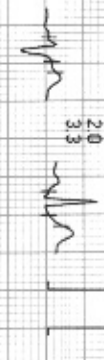

aVF 0.6
aVF 0.6
aVF 1.4

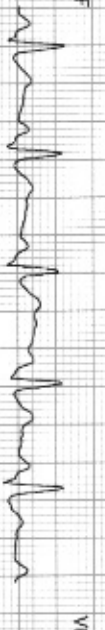
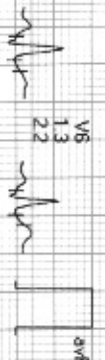

II aVR aVL V1 V2 V4 V6

COMMENTS:

RMS TMT MARK-III/II RECORDERS AND MEDICARE SYSTEMS (P) LTD, CHANDIGARH



118405 / Mr. Rishabh Wadhawan / 28 Yrs / M / 76 kg / 169 cms

Date 04/04/2023 04:30:47 PM

METS: 1.0 HR: 88 bpm 45% Tqgt BP: 150/90 Raw ECG ELC Notch (0.05-100)Hz

ExTime: 09:01 0.0 mph, 0.0%

4X

80ms PostJ

25 mm/s ec: 1.0 Cm/mV

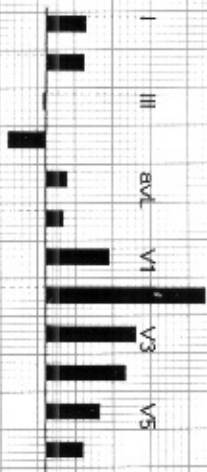
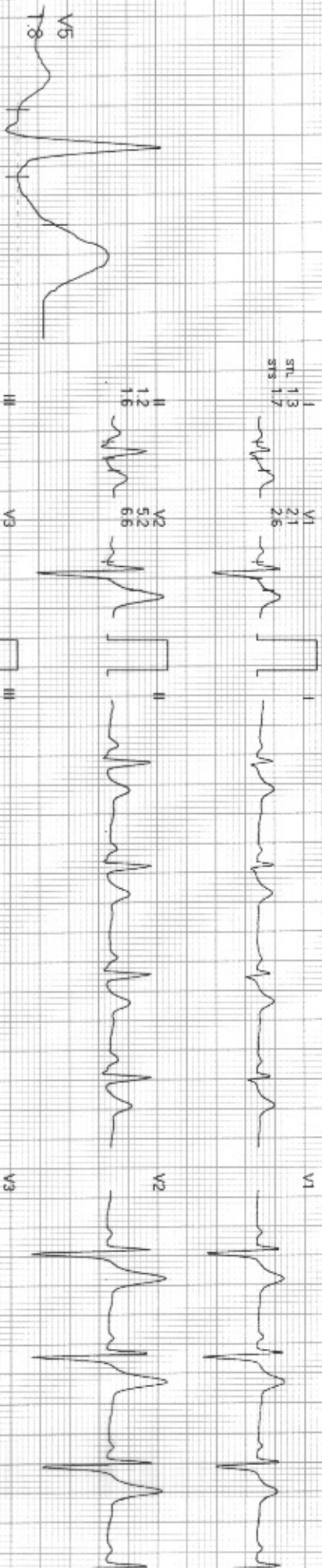

COMMENTS:

RMS TMT MAAK-1140 RECORDERS AND MEDICARE SYSTEMS (P) LTD CHANDIGARH



118405 / Mr. Rishabh Wadhawan / 28 Yrs / M / 76 Kg / 169 Cms

Date: 04/04/2023 04:30:47 PM

METS: 1.0

HR: 105 bpm 54% Trgt

BP: 150/90

Raw ECG, ELC, Notch, (0.05-100)Hz

ExTime: 09:01 0.0 mpm 0.0%

4X

30 ms Post J

25 mm/5 sec 1.0 Cm/mV

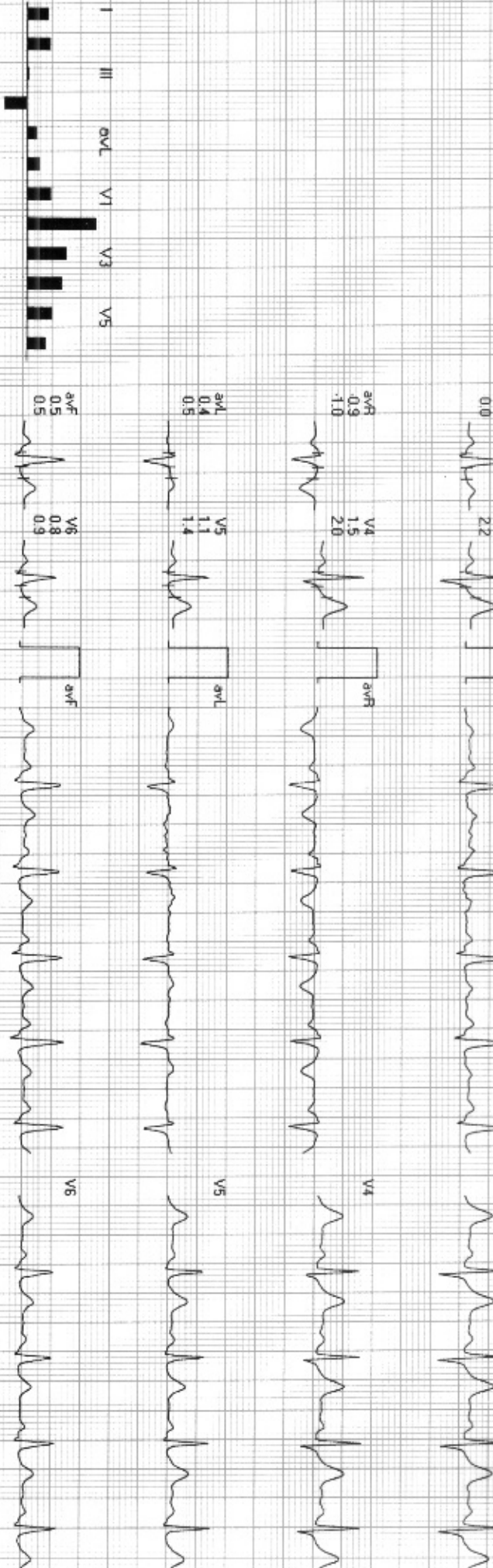
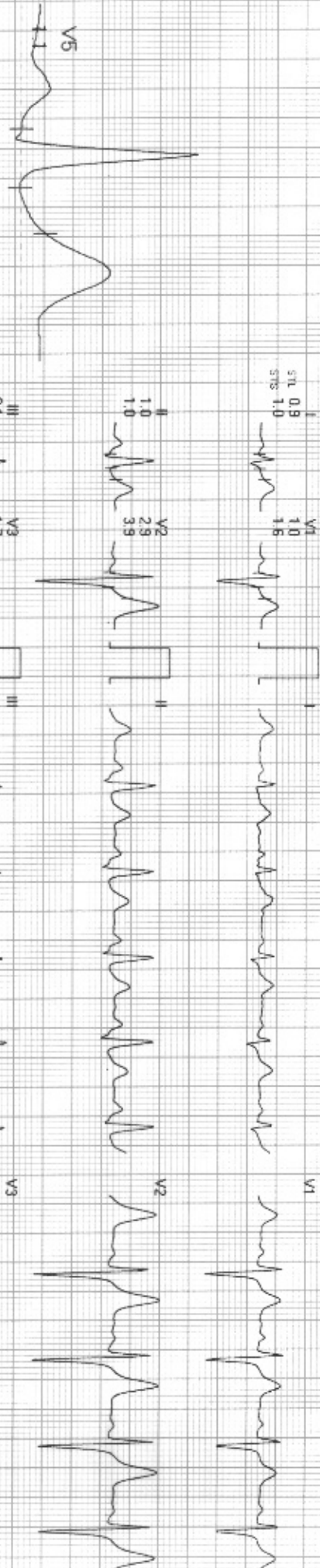

COMMENTS:

II aVR aVF V2 V4 V6



718405 / Mr. Rishabh Wadhawan / 28 Yrs / M / 76 Kg / 169 Cms

Date 04/04/2023 04:30:47 PM

METS: 1.0 HR: 94 bpm 48% Trgt. BP: 140/90 Raw ECG, BLC, Notch, (0.05-100)Hz

EXTime 09:01 0.0 mph, 0.0%

4X

80 RMS Post J

25 mm/Sec 1.0 Cm/mV

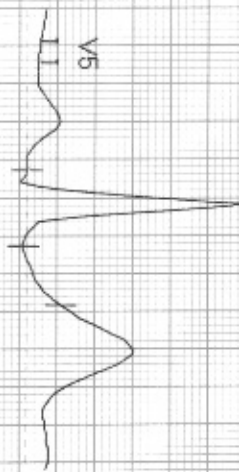

ST1 0.9
ST5 1.1

V1 1.2
V2 3.3
V3 1.9
V4 1.7
V5 1.1
V6 0.8

II 1.1
III 0.2
aVR -1.0
aVL 0.3
aVF 0.7

V1 1.2
V2 3.3
V3 1.9
V4 1.7
V5 1.1
V6 0.8

aVR -1.0
aVL 0.3
aVF 0.7

V1 1.2
V2 3.3
V3 1.9
V4 1.7
V5 1.1
V6 0.8

aVR -1.0
aVL 0.3
aVF 0.7

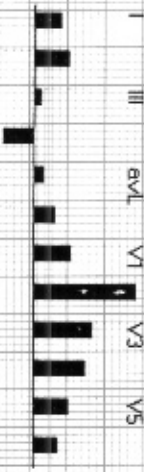

COMMENTS:

RMS TMT MAX-440 RECORDERS AND MEDICARE SYSTEMS (P) LTD CHANDIGARH