

• COMPU. PATHOLOGY • ALLERGY TESTING
 • DIGITAL WHOLE BODY X-RAYS
 • DIGITAL 3D SONOGRAPHY
 • DIGITAL WHOLE BODY COLOUR DOPPLER
 • DIGITAL 2-D ECHO WITH COLOUR DOPPLER
 • E.C.G. • LUNG FUNCTION TEST
 • MAMMOGRAPHY & BONE MINERAL DENSITOMETRY

• COMPUTERISED STRESS TEST
 • DENTAL
 • ADVANCED DENTISTRY
 • PHYSIOTHERAPY
 • AUDIOMETRY & SPEECH THERAPY
 • FULL BODY HEALTH CHECK-UPS
 • CORPORATE HEALTH CHECKUPS



HEALTHCARE

MEDICAL CENTRE & DIAGNOSTICS

Patient's Name : MR SUSHIL BADALWALA
Referred By Dr : MEDIWHEEL
Sex : MALE **Age** : 52 Years
Collected At : MAHAVIR NAGAR MAIN BRANCH

Lab No. : LFC0240 *LFC0240*
Reg. Date : 29-Jun-2024 11:28 am
Report Date : 29-Jun-2024 7:36 pm
Print Date : 01-Jul-2024 5:03 pm

25 HYDROXY CHOLECALCIFEROL (VIT D3)

TEST	RESULT	UNITS	NORMAL VALUES
25 (OH) VITAMIN D	34.563	ng / ml	Severe Deficient : <10 ng/ml Deficient : <20 ng/ml Insufficient : 20~30 ng/ml Sufficient : 30-100 ng/ml Potential Toxicity : >100 ng/ml Potential Toxicity >100 ng/ml

METHOD CLIA

Interpretation :

1. Testing for 25(OH)vitamin D is recommended as it is the best indicator of vitamin D nutritional status as obtained from sunlight exposure & dietary intake. For diagnosis of vitamin D deficiency it is recommended to have clinical correlation with serum 25(OH)vitamin D, serum calcium, serum PTH & serum alkaline phosphatase.
2. During monitoring of oral vitamin D therapy - suggested testing of serum 25(OH)vitamin D is after 12 weeks or 3 mths of treatment. However, the required dosage of vitamin D supplements & time to achieve sufficient vitamin D levels show significant seasonal (especially winter) & individual variability depending on age, body fat, sun exposure, physical activity, genetic factors (especially variable vitamin D receptor responses), associated liver or renal disease, malabsorption syndromes and calcium or magnesium deficiency influencing the vitamin D metabolism. Vitamin D toxicity is known but very rare. kindly correlate clinically, repeat with fresh sample if indicated.

----- End of Report -----

Checked By
DILIP

DR. BHAVINI KAMDAR
MD (PATH) MUM

BORIVALI CENTRE 1ST FLR., YOGI AVENUE, YOGI NAGAR, BORIVALI (W), MUMBAI - 400092. • TEL.: 2899 6565 / 2899 1376 • MOB.: 90222 39301
KANDIVALI CENTRE MAHAVIR SURYADARSHAN SOC., SATYANAGAR RD., MAHAVIR NAGAR, KANDIVALI (W), MUMBAI - 67. • TEL.: 2868 0090 / 6522 6565 / 2869 7808 • MOB.: 90220 54458
KANDIVALI CENTRE SHOP NO. 44/49, EMP 71, EVERSHINE MILLENNIUM PARADISE, THAKUR VILLAGE, 120 FEET ROAD, KANDIVALI (E) MUMBAI - 400101. • TEL.: 2885 7171 / 89288 41541
DAHISAR CENTRE NILANGI APARTMENT, KANDERPADA JUNCTION, DAHISAR (W), MUMBAI - 400068. • TEL.: 2893 3427 • MOB.: 90220 58504
GORAI CENTRE VICTORY HEIGHTS, GORAI MAIN ROAD, OPP: SUVIDYA SCHOOL, BORIVALI (W), MUMBAI - 400092. • TEL.: 2869 6556 • MOB.: 90224 88354 / 72080 82565
GOREGAON CENTRE M.G. ROAD, NEAR JAIN MANDIR, GOREGAON (W), MUMBAI - 400062. • TEL.: 2873 3030 / 2873 3131 • MOB.: 93213 83806

• COMPU. PATHOLOGY • ALLERGY TESTING
• DIGITAL WHOLE BODY X-RAYS
• DIGITAL 3D SONOGRAPHY
• DIGITAL WHOLE BODY COLOUR DOPPLER
• DIGITAL 2-D ECHO WITH COLOUR DOPPLER
• E.C.G. • LUNG FUNCTION TEST
• MAMMOGRAPHY & BONE MINERAL DENSITOMETRY

• COMPUTERISED STRESS TEST
• DENTAL
• ADVANCED DENTISTRY
• PHYSIOTHERAPY
• AUDIOMETRY & SPEECH THERAPY
• FULL BODY HEALTH CHECK-UPS
• CORPORATE HEALTH CHECKUPS



HEALTHCARE

MEDICAL CENTRE & DIAGNOSTICS

Patient's Name : MR SUSHIL BADALWALA
Referred By Dr : MEDIWHEEL
Sex : MALE Age : 52 Years
Collected At : MAHAVIR NAGAR MAIN BRANCH

Lab No. : LFC0240 *LFC0240*
Reg. Date : 29-Jun-2024 11:28 am
Report Date : 29-Jun-2024 7:35 pm
Print Date : 01-Jul-2024 5:03 pm

VITAMIN B12

TEST	RESULT	UNITS	NORMAL VALUES
S. VITAMIN B - 12	317.483	pg / ml	206 - 765 pg/ml
Method	CLIA		

Interpretation :

- Vit B12 levels are decreased in megaloblastic anemia, partial/total gastrectomy, pernicious anemia, peripheral neuropathies, chronic alcoholism, senile dementia, and treated epilepsy.
- Holo Transcobalamin II levels are a more accurate marker of active VitB12 component.

----- End of Report -----

Page 2 of 2

Checked By
DILIP

DR. BHAVINI KAMDAR
MD (PATH) MUM

BORIVALI CENTRE 1ST FLR., YOGI AVENUE, YOGI NAGAR, BORIVALI (W), MUMBAI - 400092. • TEL.: 2899 6565 / 2899 1376 • MOB.: 90222 39301
KANDIVALI CENTRE MAHAVIR SURYADARSHAN SOC., SATYANAGAR RD., MAHAVIR NAGAR, KANDIVALI (W), MUMBAI - 67. • TEL.: 2868 0090 / 6522 6565 / 2869 7808 • MOB.: 90220 54458
KANDIVALI CENTRE SHOP NO. 44/49, EMP 71, EVERSHINE MILLENNIUM PARADISE, THAKUR VILLAGE, 120 FEET ROAD, KANDIVALI (E) MUMBAI - 400101. • TEL.: 2885 7171 / 89288 41541
DAHISAR CENTRE NILANGI APARTMENT, KANDERPADA JUNCTION, DAHISAR (W), MUMBAI - 400068. • TEL.: 2893 3427 • MOB.: 90220 58504
GORAI CENTRE VICTORY HEIGHTS, GORAI MAIN ROAD, OPP: SUVIDYA SCHOOL, BORIVALI (W), MUMBAI - 400092. • TEL.: 2869 6556 • MOB.: 90224 88354 / 72080 82565
GOREGAON CENTRE M.G. ROAD, NEAR JAIN MANDIR, GOREGAON (W), MUMBAI - 400062. • TEL.: 2873 3030 / 2873 3131 • MOB.: 93213 83806

Website : www.healthcarediag.com • E-mail : healthcare.medicals@gmail.com
"Home Visit Facility Call On 76667 66307"

Mediwheel Health checkup- Kandivali West

Network : Mediwheel : New Delhi <network@mediwheel.in>

Fri, Jun 21, 2024 at 10:51 A

From : Healthcare Medical Centre & Diagnostics <marketing01@healthcarediag.com>, "healthcare.medicals@gmail.com"

To : healthcare.medicals@gmail.com

Subject: "Wellness : Mediwheel : New Delhi" <wellness@mediwheel.in>

Dear Mam,

One of our clients will be visiting your center for health checkup tomorrow (**22nd June 2024**) at your **Kandivali West Branch** for health checkups so kindly have a look at it & do confirm it.

1.Sushil Badalwala - Mediwheel Full body health checkup Male above 40

* **Additional test to be done** - Vitamin-D, Vitamin B-12, PFT

So kindly provide me with the best possible prices for the additional tests to be done.

Regards
Mediwheel

HEALTHCARE MEDICAL CENTRE & DIAGNOSTICS MAHAVIR NAGAR KANDIVALI WEST MUMBAI 400067

Patient Information

Name : **MR SUSHIL BADALWALA**

DATE : 29-06-24 11:21:42

AGE : 52 /M ID : 451

Height : 167

REF. BY : Dr.MEDIWHEEL

Weight : 74

Indication:

Smoker : Non Smoker

Pre

Post

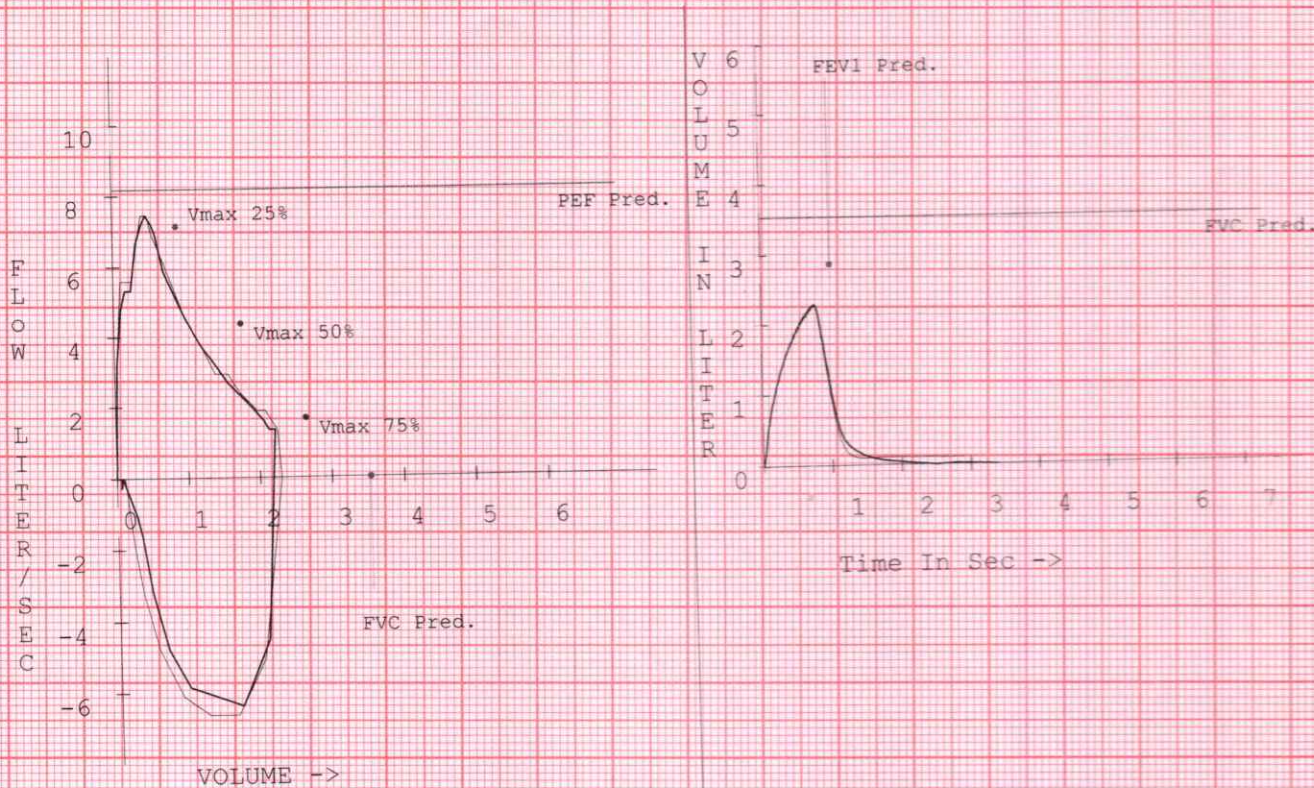

Parameter	Predict Value	Observed		Observed		Pre.dif%
		Pre	%Pred	Post	%Pred	
FVC (L)	3.53	2.30	65.01	2.28	64.56	-0.69
FEV0.5 (L)		1.90		1.88		
FEV1 (L)	2.86	2.30	80.21	2.28	79.66	-0.69
FEV1/FVC %	81.05	100.00	123.38	100.00	123.38	0.00
PEF (L/S)	8.17	7.58	92.80	7.58	92.80	0.00
PIF (L/S)		6.78		6.38		
FEF25-75% (L/S)	3.70	3.57	96.27	3.54	95.59	-0.70
VMax25 %	7.14	6.78	94.98	6.78	94.98	0.00
VMax50 %	4.37	3.59	82.21	3.99	91.35	11.11
VMax75 %	1.67	2.39	143.61	1.99	119.68	-16.67
FET100 %		0.77		0.78		
FEF50 % (L/S)		3.59		3.59		
FIF50 % (L/S)		6.38		5.98		
FEF50/FIF50 %		0.56		0.60		

Diagnosis :

Obstructive abnormality : Mild (FEV1 < 100 % of Predicted value and FEV1 >= 70 % of Predicted value)
Restrictive abnormality : Moderate (FVC < 70 % of Predicted value and FVC >= 60 % of Predicted value)
Lung Age : 74

Mild Restriction

Sushil

Dr. NUPUR RAI
MBBS, DIPLOMA CARDIOLOGY (PGDCC)

Reg. No. 2975115643
YOGESH MEHTA

HEALTHCARE MEDICAL CENTRE & DIAGNOSTICS
MAHAVIR NAGAR KANDIVALI WEST
MUMBAI 400067

Patient Information

Name : **MR SUSHIL BADALWALA**

DATE : 29-06-24 11:21:42

AGE : 52 /M ID : 451

Height : 167

REF.BY : Dr.MEDIWHEEL

Weight : 74

Indication:

Smoker : Non Smoker

Pre

Post

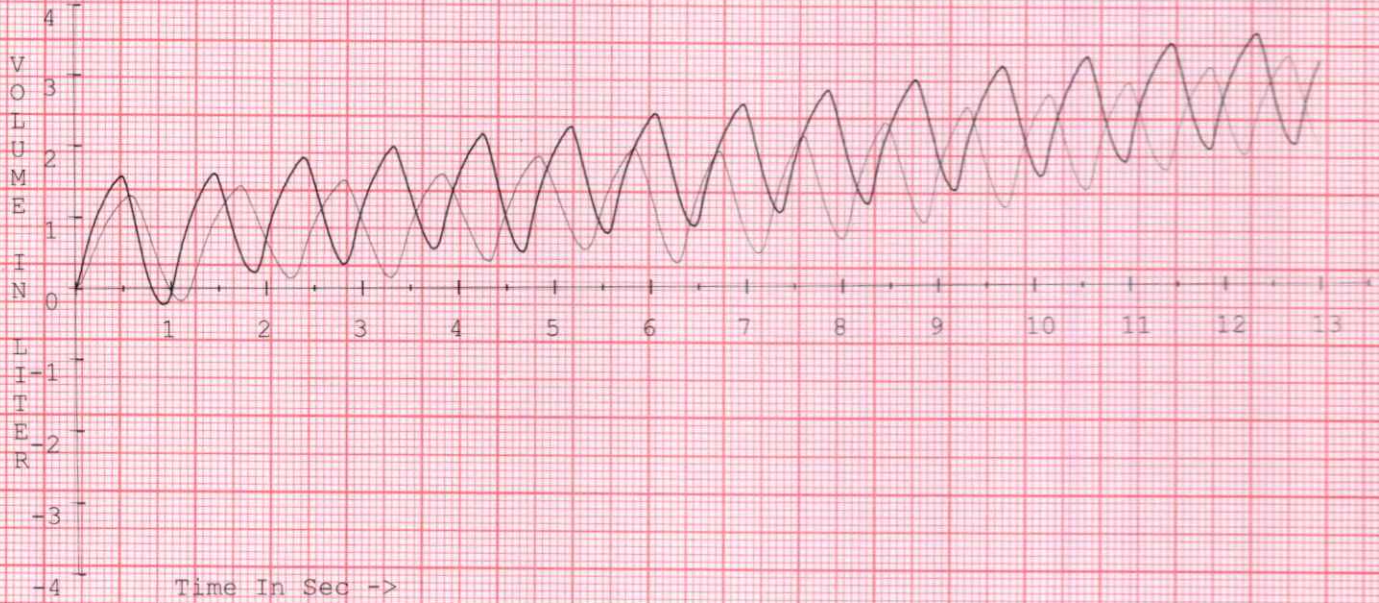

Parameter	Predict Value	Observed		Observed		Pre.dif%
		Pre	%Pred	Post	%Pred	
MVV	106.51	91.64	86.03	107.11	100.56	16.89

Bas

Dr. YOGESH MEHTA