



NABH PRE ACCREDITATION
ENTRY LEVEL HOSPITAL
PEH-2018-0537



**SURANA SETHIA HOSPITAL
AND RESEARCH CENTRE
CHARITABLE**

Chembur | Malad | Bhiwandi | Navi Mumbai

Patient Name : MRS. MEHER TILOTTAMA .
Ordered Loc : Hospital clinic
Referred By : Dr.MEDIWHEEL HEA
Class : OPD
Current Loc :
Accession No : 23011835

IP / OP No : 1132029
Gender : Female Age : 32 Y 0 M 1 D
Vch No : 1381835
Received Dt : 08-Jul-2023 13:33
Reported On : 08-Jul-2023 14:58
Sample No : 23030365

COMPLETE HEAMOGRAM (C.B.C.)

<u>TEST DESCRIPTION</u>	<u>OBSERVED VALUE</u>	<u>REFERENCE RANGE</u>	<u>UNITS</u>
Haemoglobin	11.70	11.50 - 16.00	gm/dL
R.B.C.	4.39	4.00 - 6.00	Mill/C.mm
P.C.V.	35.80	37.00 - 47.00	%
M.C.V.	81.55	78.00 - 100.00	fL
M.C.H.	26.65	27.00 - 31.00	pg
M.C.H.C.	32.68	32.00 - 36.00	%
RDW	11.2	11.0 - 15.0	%
Total W.B.C. Count	6400	4000 - 11000	/C.mm
DIFFERENTIAL COUNT			
Neutrophils	61	40 - 75	%
Eosinophils	2	1 - 6	%
Basophils	0	0 - 1	%
Lymphocytes	35	20 - 45	%
Monocytes	2	1 - 10	%
WBC MORPHOLOGY	Normal		
RBC MORPHOLOGY	Normal		
PLATELET COUNT	202	150 - 450	10 ³ /ul
PLATELETS	Adequate		

** END OF REPORT **

Checked By
Provisional

Authorized By Technician

Printed By : SSSL on 08/07/2023 02:58:08PM

Dr. Pragati Pote
MB, DPB,
(Path & Bact)

A Social Venture of
SURANA CHARITABLE TRUST

Regd. No. E 15635 With Charity Commissioner Mumbai
Income Exemption No. DIT (E) / MC / 80G / 524 / 2009 - 10. 12-A Registration No. TR/31324.
Sumannagar, Sion Trombay Road, Chembur, Mumbai - 400071 **Tel. : 022-3378 3378**
Email: info@suranasethiahospital.in Web. : www.suranasethiahospital.com



NABH PRE ACCREDITATION
ENTRY LEVEL HOSPITAL
PEH-2018-0537



**SURANA SETHIA HOSPITAL
AND RESEARCH CENTRE
CHARITABLE**

Chembur | Malad | Bhiwandi | Navi Mumbai

Patient Name : MRS. MEHER TILOTTAMA .	IP / OP No : 1132029
Ordered Loc : Hospital clinic	Gender : Female Age : 32 Y 0 M 1 D
Referred By : Dr.MEDIWHEEL HEA	Vch No : 1381835
Class : OPD	Received Dt : 08-Jul-2023 13:33
Current Loc :	Reported On : 08-Jul-2023 14:58
Accession No : 23011835	Sample No : 23030362

ESR

<u>TEST DESCRIPTION</u>	<u>OBSERVED VALUE</u>	<u>REFERENCE RANGE</u>	<u>UNITS</u>
ESR (Erythrocyte Sedimentation Rate)	75	1 - 20	mm/hr

** END OF REPORT **

[Signature]
Checked By

Authorized By Technician

Provisional Printed By : SSSL on 08/07/2023 02:58:15PM

[Signature]
Dr. Pragati Pote
MB, DPB,
(Path & Bact)

A Social Venture of
SURANA CHARITABLE TRUST

Regd. No. E 15635 With Charity Commissioner Mumbai
Income Exemption No. DIT (E) / MC / 80G / 524 / 2009 - 10. 12-A Registration No. TR/31324.
Sumannagar, Sion Trombay Road, Chembur, Mumbai - 400071 **Tel. : 022-3378 3378**
Email: info@suranasethiahospital.in Web. : www.suranasethiahospital.com

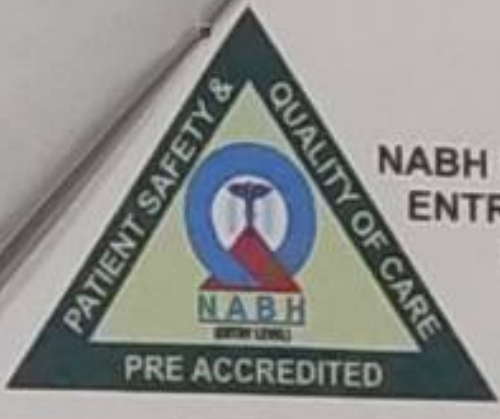

NABH PRE ACCREDITATION
ENTRY LEVEL HOSPITAL
PEH-2018-0537



**SURANA SETHIA HOSPITAL
AND RESEARCH CENTRE
CHARITABLE**

Chembur | Malad | Bhiwandi | Navi Mumbai

Patient Name : MRS. MEHER TILOTTAMA .
Ordered Loc : Hospital clinic
Referred By : Dr. MEDIWHEEL HEA
Class : OPD
Current Loc :
Accession No : 23011835

IP / OP No : 1132029
Gender : Female Age : 32 Y 0 M 1 D
Vch No : 1381835
Received Dt : 08-Jul-2023 13:33
Reported On : 08-Jul-2023 14:58
Sample No : 23030363

BLOOD GROUP & RH TYPE

TEST DESCRIPTION

OBSERVED VALUE

REFERENCE RANGE/UNITS

BLOOD GROUP & RH TYPE

ABO Group
Rh Factor

"A"
POSITIVE
** END OF REPORT **

Checked By

Provisional

Authorized By Technician

Printed By : SSSL on 08/07/2023 02:58:24PM

Dr. Pragati Pote

MB, DPB,
(Path & Bact)

A Social Venture of
SURANA CHARITABLE TRUST

Regd. No. E 15635 With Charity Commissioner Mumbai
Income Exemption No. DIT (E) / MC / 80G / 524 / 2009 - 10. 12-A Registration No. TR/31324.
Sumannagar, Sion Trombay Road, Chembur, Mumbai - 400071 **Tel. : 022-3378 3378**
Email: info@suranasethiahospital.in Web. : www.suranasethiahospital.com

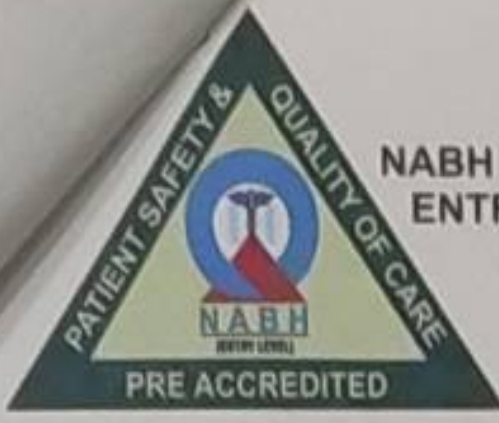

NABH PRE ACCREDITATION
ENTRY LEVEL HOSPITAL
PEH-2018-0537



**SURANA SETHIA HOSPITAL
AND RESEARCH CENTRE
CHARITABLE**

Chembur | Malad | Bhiwandi | Navi Mumbai

Patient Name : MRS. MEHER TILOTTAMA .
Ordered Loc : Hospital clinic
Referred By : Dr.MEDIWHEEL HEA
Class : OPD
Current Loc :
Accession No : 23011835

IP / OP No : 1132029
Gender : Female Age : 32 Y 0 M 1 D
Vch No : 1381835
Received Dt : 08-Jul-2023 13:33
Reported On : 08-Jul-2023 14:59
Sample No : 23030367

RENAL FUNCTION TEST

<u>TEST DESCRIPTION</u>	<u>OBSERVED VALUE</u>	<u>REFERENCE RANGE</u>	<u>UNITS</u>
BUN	11.0	8.0 - 21.0	mg/dl
Uric Acid	3.8	3.5 - 7.2	mg/dl
Sodium [Na+]	139	135 - 155	mmol/L
Potassium [K+]	3.8	3.6 - 5.5	mmol/L
Chloride [Cl-]	101	96 - 108	mmol/L
Calcium	9.8	8.4 - 10.2	mg/dl
Phosphorus	3.6	2.5 - 4.5	mg/dl
Serum Alkaline Phosphates	88.0	28.0 - 111.0	IU/L
Serum Proteins Total	7.0	6.0 - 8.2	gm%
Serum Albumin	4.0	3.0 - 5.0	gm%
Serum Globulin	3.00	1.90 - 3.50	gm%
Albumin : Globulin Ratio	1.33	0.90 - 2.00	gm%
Serum Creatinine	0.9	0.5 - 1.5	mg/dl

** END OF REPORT **

Checked By

Authorized By Technician

Provisional

Printed By : SSSL on 08/07/2023 02:59:15PM

Dr. Pragati Pote
MB, DPB,
(Path & Bact)

A Social Venture of
SURANA CHARITABLE TRUST

Regd. No. E 15635 With Charity Commissioner Mumbai
Income Exemption No. DIT (E) / MC / 80G / 524 / 2009 - 10. 12-A Registration No. TR/31324.
Sumannagar, Sion Trombay Road, Chembur, Mumbai - 400071 **Tel. : 022-3378 3378**
Email: info@suranasethiahospital.in Web : www.suranasethiahospital.com



NABH PRE ACCREDITATION
ENTRY LEVEL HOSPITAL
PEH-2018-0537



**SURANA SETHIA HOSPITAL
AND RESEARCH CENTRE
CHARITABLE**

Chembur | Malad | Bhiwandi | Naxi Mumbai

Patient Name : MRS. MEHER TILOTTAMA .
Ordered Loc : Hospital clinic
Referred By : Dr.MEDIWHEEL HEA
Class : OPD
Current Loc :
Accession No : 23011835

IP / OP No : 1132029
Gender : Female Age : 32 Y 0 M 1 D
Vch No : 1381835
Received Dt : 08-Jul-2023 13:33
Reported On : 08-Jul-2023 14:59
Sample No : 23030367

LIVER FUNCTION TEST

<u>TEST DESCRIPTION</u>	<u>OBSERVED VALUE</u>	<u>REFERENCE RANGE</u>	<u>UNITS</u>
Total Bilirubin	0.5	0.1 - 1.2	mg/dl
Conjugated (Direct) Bilirubin	0.2	0.0 - 0.3	mg/dl
Unconjugated (Indirect) Bilirubin	0.3	0.1 - 1.0	mg/dL
SGOT	15.0	15.0 - 46.0	U/L
SGPT	19.0	13.0 - 69.0	U/L
Serum Alkaline Phosphates	88.0	28.0 - 111.0	IU/L
Serum Proteins Total	7.0	6.0 - 8.2	gm%
Serum Albumin	4.0	3.0 - 5.0	gm%
Serum Globulin	3.00	1.90 - 3.50	gm%
Albumin : Globulin Ratio	1.33	0.90 - 2.00	gm%
Serum Creatinine	0.9	0.5 - 1.5	mg/dl
G. G. T. P	29.0	0.0 - 45.0	IU/L

** END OF REPORT **

Checked By

Provisional

Authorized By Technician

Printed By : SSSL on 08/07/2023 02:59:15PM

Dr. Pragati Pote
MB, DPB,
(Path & Bact)

A Social Venture of

SURANA CHARITABLE TRUST

Regd. No. E 15635 With Charity Commissioner Mumbai

Income Exemption No. DIT (E) / MC / 80G / 524 / 2009 - 10. 12-A Registration No. TR/31324.

Sumannagar, Sion Trombay Road, Chembur, Mumbai - 400071 **Tel. : 022-3378 3378**

Email: info@suranasethiahospital.in Web. : www.suranasethiahospital.com



NABH PRE ACCREDITATION
ENTRY LEVEL HOSPITAL
PEH-2018-0537



**SURANA SETHIA HOSPITAL
AND RESEARCH CENTRE
CHARITABLE**

Chembur | Malad | Bhiwandi | Navi Mumbai

Patient Name : MRS. MEHER TILOTTAMA .
Ordered Loc : Hospital clinic
Referred By : Dr.MEDIWHEEL HEA
Class : OPD
Current Loc :
Accession No : 23011835

IP / OP No : 1132029
Gender : Female Age : 32 Y 0 M 1 D
Vch No : 1381835
Received Dt : 08-Jul-2023 13:33
Reported On : 08-Jul-2023 14:59
Sample No : 23030367

LIPID PROFILE

<u>TEST DESCRIPTION</u>	<u>OBSERVED VALUE</u>	<u>REFERENCE RANGE</u>	<u>UNITS</u>
Total Cholesterol	161	150 - 250	mg%
Triglycerides	190	35 - 160	mg%
HDL Cholesterol	44	30 - 70	mg%
VLDL Cholesterol	38.00	7.00 - 35.00	mg%
LDL Cholesterol	79.00	108.00 - 145.00	mg%
LDL/HDL Ratio	1.80	1.10 - 3.90	
TC/HDL CHOL Ratio	3.66	3.50 - 5.00	

** END OF REPORT **

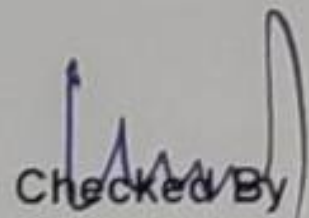
Checked By

Authorized By Technician

Provisional Printed By : SSSL on 08/07/2023 02:59:15PM

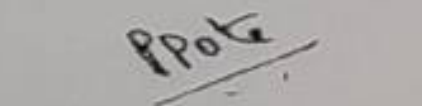
Dr. Pragati Pote
MB, DPB,
(Path & Bact)

A Social Venture of
SURANA CHARITABLE TRUST

Regd. No. E 15635 With Charity Commissioner Mumbai
Income Exemption No. DIT (E) / MC / 80G / 524 / 2009 - 10. 12-A Registration No. TR/31324.
Sumannagar, Sion Trombay Road, Chembur, Mumbai - 400071 **Tel. : 022-3378 3378**
Email: info@suranasethiahospital.in Web. : www.suranasethiahospital.com



NABH PRE ACCREDITATION
ENTRY LEVEL HOSPITAL
PEH-2018-0537



**SURANA SETHIA HOSPITAL
AND RESEARCH CENTRE
CHARITABLE**

Chembur | Malad | Bhiwandi | Navi Mumbai

Patient Name : MRS. MEHER TILOTTAMA .
Ordered Loc : Hospital clinic
Referred By : Dr.MEDIWHEEL HEA
Class : OPD
Current Loc :
Accession No : 23011835

IP / OP No : 1132029
Gender : Female Age : 32 Y 0 M 1 D
Vch No : 1381835
Received Dt : 08-Jul-2023 13:33
Reported On : 08-Jul-2023 14:59
Sample No : 23030367

BLOOD SUGAR F/PP

TEST DESCRIPTION

OBSERVED VALUE

REFERENCE RANGE\UNITS

Blood Sugar Fasting (FBS)
Urine Sugar (Fasting)
Urine Ketone (Fasting)

90
Absent
Absent

70 - 110 mg%

** END OF REPORT **

Checked By

Provisional

Authorized By Technician

Printed By : SSSL on 08/07/2023 02:59:13PM

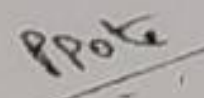
Dr. Pragati Pote
MB, DPB,
(Path & Bact)

A Social Venture of

SURANA CHARITABLE TRUST

Regd. No. E 15635 With Charity Commissioner Mumbai

Income Exemption No. DIT (E) / MC / 80G / 524 / 2009 - 10. 12-A Registration No. TR/31324.

Sumannagar, Sion Trombay Road, Chembur, Mumbai - 400071 **Tel. : 022-3378 3378**

Email: info@suranasethiahospital.in Web. : www.suranasethiahospital.com



NABH PRE ACCREDITATION
ENTRY LEVEL HOSPITAL
PEH-2018-0537



**SURANA SETHIA HOSPITAL
AND RESEARCH CENTRE
CHARITABLE**

Chembur | Malad | Bhiwandi | Navi Mumbai

Patient Name : MRS. MEHER TILOTTAMA .	IP / OP No : 1132029
Ordered Loc : Hospital clinic	Gender : Female Age : 32 Y 0 M 1 D
Referred By : Dr.MEDIWHEEL HEA	Vch No : 1381835
Class : OPD	Received Dt : 08-Jul-2023 13:33
Current Loc :	Reported On : 08-Jul-2023 14:59
Accession No : 23011835	Sample No : 23030366

BLOOD SUGAR F/PP

TEST DESCRIPTION

OBSERVED VALUE

REFERENCE RANGE\UNITS

Blood Sugar Post Prandial (PPBS)	120	70 - 140 mg/dl
Urine Sugar (PP)	Absent	
Urine Ketone (PP)	Absent	

METHOD GLUCOSE OXIDASE PEROXIDASE (GOD /POD)

** END OF REPORT **

Checked By

Authorized By Technician

Provisional Printed By : SSSL on 08/07/2023 02:59:24PM

Dr. Pragati Pote
MB, DPB,
(Path & Bact)

A Social Venture of
SURANA CHARITABLE TRUST

Regd. No. E 15635 With Charity Commissioner Mumbai
Income Exemption No. DIT (E) / MC / 80G / 524 /2009 - 10. 12-A Registration No. TR/31324.
Sumannagar, Sion Trombay Road, Chembur, Mumbai - 400071 **Tel. : 022-3378 3378**
Email: info@suranasethiahospital.in Web. : www.suranasethiahospital.com



NABH PRE ACCREDITATION
ENTRY LEVEL HOSPITAL
PEH-2018-0537



**SURANA SETHIA HOSPITAL
AND RESEARCH CENTRE
CHARITABLE**

Chembur | Malad | Bhiwandi | Navi Mumbai

Patient Name : MRS. MEHER TILOTTAMA .
Ordered Loc : Hospital clinic
Referred By : Dr.MEDIWHEEL HEA
Class : OPD
Current Loc :
Accession No : 23011835

IP / OP No : 1132029
Gender : Female Age : 32 Y 0 M 1 D
Vch No : 1381835
Received Dt : 08-Jul-2023 13:33
Reported On : 08-Jul-2023 14:59
Sample No : 23030361

URINE ANALYSIS

<u>TEST DESCRIPTION</u>	<u>OBSERVED VALUE</u>	<u>REFERENCE RANGE</u>	<u>UNITS</u>
<u>PHYSICAL EXAMINATION</u>			
Quantity	20 ml		
Colour	Pale yellow		
Appearance	Clear		
Deposit	Absent		
Reaction [PH]	Acidic		
Specific Gravity	1.015		
<u>CHEMICAL EXAMINATION</u>			
Urine Albumin	Absent		
Sugar	Absent		
Ketone Bodies	Absent		
Occult Blood	Absent		
Bile Pigment	Absent		
Bile Salt	Absent		
<u>MICROSCOPIC EXAMINATION</u>			
Red Blood Cells	Absent	00-02	
Pus Cells	2 - 3	00-02 / hpf	
Epithelial Cells	2 - 3	00-02 / hpf	
Casts	Absent		
Crystals	Absent		
Spermatozoa	Absent		
Trichomonas Vaginalis	Absent		
Yeast Cells	Absent		
Amorphous Deposits	Absent		
Bacteria	Absent		

** END OF REPORT **

Checked By

Provisional

Authorized By Technician

Printed By : SSSL on 08/07/2023 02:59:39PM

Dr. Pragati Pote
MB, DPB,
(Path & Bact)

A Social Venture of
SURANA CHARITABLE TRUST

Regd. No. E 15635 With Charity Commissioner Mumbai
Income Exemption No. DIT (E) / MC / 80G / 524 / 2009 - 10. 12-A Registration No. TR/31324.
Sumannagar, Sion Trombay Road, Chembur, Mumbai - 400071 **Tel. : 022-3378 3378**
Email: info@suranasethiahospital.in Web. : www.suranasethiahospital.com



NABH PRE ACCREDITATION
ENTRY LEVEL HOSPITAL
PEH-2018-0537



**SURANA SETHIA HOSPITAL
AND RESEARCH CENTRE
CHARITABLE**

Chembur | Malad | Bhiwandi | Navi Mumbai

NAME : TILOTTAMA MEHER (32Y/F)
REF. BY : SELF
TEST ASKED : T3-T4-USTSH

SAMPLE COLLECTED AT :
(4000711424), SURANA SETHIA HOSPITAL, SION - TROMBAY
ROAD, SUMAN NAGAR, CHEMBUR, MUMBAI, MAHARASHTRA
400071, 400071

TEST NAME	TECHNOLOGY	VALUE	UNITS	REFERENCE RANGE
TOTAL TRIIODOTHYRONINE (T3)	C.M.I.A	78	ng/dL	58-159
TOTAL THYROXINE (T4)	C.M.I.A	8.29	µg/dL	4.87-11.72
TSH - ULTRASENSITIVE	C.M.I.A	2.116	µIU/mL	0.35-4.94

The Biological Reference Ranges is specific to the age group. Kindly correlate clinically.

Method :

- T3 - Fully Automated Chemi Luminescent Microparticle Immunoassay
- T4 - Fully Automated Chemi Luminescent Microparticle Immunoassay
- TSH - Fully Automated Chemi Luminescent Microparticle Immunoassay

Pregnancy reference ranges for TSH/USTSH :

Trimester	T3 (ng/dl)	T4 (µg/dl)	TSH/USTSH (µIU/ml)
1st	83.9-196.6	4.4-11.5	0.1-2.5
2nd	86.1-217.4	4.9-12.2	0.2-3.0
3rd	79.9-186	5.1-13.2	0.3-3.5

References :

- Carol Devilia, C I Parhon. First Trimester Pregnancy ranges for Serum TSH and Thyroid Tumor reclassified as Benign. Acta Endocrinol. 2016; 12(2) : 242 - 243
- Kulhari K, Negi R, Kalra DK et al. Establishing Trimester specific Reference ranges for thyroid hormones in Indian women with normal pregnancy : New light through old window. Indian Journal of Contemporary medical research. 2019; 6(4)

Disclaimer :

Results should always be interpreted using the reference range provided by the laboratory that performed the test. Different laboratories do tests using different technologies, methods and using different reagents which may cause difference in reference ranges and hence it is recommended to interpret result with assay specific reference ranges provided in the reports. To diagnose and monitor therapy doses, it is recommended to get tested every time at the same Laboratory.

Sample Collected on (SCT) : 08 Jul 2023 10:40
Sample Received on (SRT) : 08 Jul 2023 14:23
Report Released on (RRT) : 08 Jul 2023 16:31

Sample Type : SERUM

Labcode : 0807079802/AJ392

Barcode : AX391566

Dr Sumanta Basak, DPB

Income Exemption No. DIT (E) / MC / 80G / 524 / 2009 - 10. 12-A Registration No. TR/31324.
Sumannagar, Sion Trombay Road, Chembur, Mumbai - 400071 **Tel. : 022-3378 3378**
Email: info@suranasethiahospital.in Web. : www.suranasethiahospital.com



NAME : TILOTTAMA MEHER (32Y/F)
REF. BY : SELF
TEST ASKED : HbA1c

SAMPLE COLLECTED AT :
(4000711424), SURANA SETHIA HOSPITAL, SION -
TROMBAY ROAD, SUMAN NAGAR, CHEMBUR,
MUMBAI, MAHARASHTRA 400071, 400071

TEST NAME	TECHNOLOGY	VALUE	UNITS
HbA1c - (HPLC)	H.P.L.C	4.8	%

Reference Range :

Reference Range: As per ADA Guidelines

Below 5.7% : Normal
5.7% - 6.4% : Prediabetic
>=6.5% : Diabetic

Guidance For Known Diabetics

Below 6.5% : Good Control
6.5% - 7% : Fair Control
7.0% - 8% : Unsatisfactory Control
>8% : Poor Control

Method : Fully Automated H.P.L.C method

AVERAGE BLOOD GLUCOSE (ABG)	CALCULATED	91	mg/dL
-----------------------------	------------	----	-------

Reference Range :

90 - 120 mg/dl : Good Control
121 - 150 mg/dl : Fair Control
151 - 180 mg/dl : Unsatisfactory Control
> 180 mg/dl : Poor Control

Method : Derived from HbA1c values

Please correlate with clinical conditions.

--- End of report ---

Sample Collected on (SCT) : 08 Jul 2023 10:40
Sample Received on (SRT) : 08 Jul 2023 14:23
Report Released on (RRT) : 08 Jul 2023 15:16

A Social Venture of
SURANA CHARITABLE TRUST

Labcode : 0807079825/AJ392
Regd. No. E 15635 With Charity Commissioner Mumbai

Income Exemption No. DIT (E) / MC 7 80G / 524 / 2009 - 10. 12-A Registration No. TR/31324.

Sumannagar, Sion Trombay Road, Chembur, Mumbai - 400071 **Tel. : 022-3378 3378**

Email: info@suranasethiahospital.in Web. : www.suranasethiahospital.com

Dr Sumanta Basak, DPB



NABH PRE ACCREDITATION
ENTRY LEVEL HOSPITAL
PEH-2018-0537



**SURANA SETHIA HOSPITAL
AND RESEARCH CENTRE
CHARITABLE**

Chembur | Malad | Bhiwandi | Navi Mumbai

NAME	: MRS. TILOTTAMA MEHAR	SEX	: FEMALE
AGE	: 32 YRS	ID NO.	: 1132029
REF BY	: C/O. MEDIWHEEL	DATE	: 08/07/2023

X-RAY CHEST PA VIEW

Protocol :

Computerised radiography of chest PA reveals:

Observation:

- Lung fields appear clear.
- Cardiac silhouette is within normal limits.
- Bilateral costophrenic angles are clear.
- Visualised bones are unremarkable.

Impression:

- No significant abnormality detected.

**DR. KETAN KALASKAR
M.D.**

**Consultant Radiologist
KKRG**

A Social Venture of

SURANA CHARITABLE TRUST

Regd. No. E 15635 With Charity Commissioner Mumbai

Income Exemption No. DIT (E) / MC / 80G / 524 / 2009 - 10. 12-A Registration No. TR/31324.

Sumannagar, Sion Trombay Road, Chembur, Mumbai - 400071 **Tel. : 022-3378 3378**

Email: info@suranasethiahospital.in Web. : www.suranasethiahospital.com



NABH PRE ACCREDITATION
ENTRY LEVEL HOSPITAL
PEH-2018-0537



**SURANA SETHIA HOSPITAL
AND RESEARCH CENTRE
CHARITABLE**

Chembur | Malad | Bhiwandi | Navi Mumbai

NAME	: MRS. TILOTTAMA MEHAR	SEX	: FEMALE
AGE	: 32 YRS	ID NO.	: 1132029
REF BY	: C/O. MEDIWHEEL	DATE	: 08/07/2023

EXAMINATION: 2D ECHOCARDIOGRAPHY

Conclusion:

1. All chambers normal sized.
2. Good LV function with LVEF = 60 %
3. All valves structurally & functionally normal.
4. No regional wall motion abnormality.
5. IAS / IVS intact.
6. No clot / vegetation / effusion.

Doppler Study:

- No diastolic dysfunction
- No TR. No PH.
- No other valvular regurgitation.
- No signs of high LVEDP.

Impression:

- Normal study.

Dr. Dinesh Rajpal
MD, Physician
Reg. No.82808.

A Social Venture of

SURANA CHARITABLE TRUST

Regd. No. E 15635 With Charity Commissioner Mumbai

Income Exemption No. DIT (E) / MC / 80G / 524 /2009 - 10. 12-A Registration No. TR/31324.

Sumannagar, Sion Trombay Road, Chembur, Mumbai - 400071 **Tel. : 022-3378 3378**

Email: info@suranasethiahospital.in Web. : www.suranasethiahospital.com



NABH PRE ACCREDITATION
ENTRY LEVEL HOSPITAL
PEH-2018-0537



**SURANA SETHIA HOSPITAL
AND RESEARCH CENTRE
CHARITABLE**

Chembur | Malad | Bhiwandi | Navi Mumbai

Doppler Study:

- Diastolic dysfunction: Normal
- RVOT = Normal mm of Hg.
- LVOT = Normal mm of Hg.
- AR: NO MR: NO PR: NO TR: NO
- Peak / Mean across MV= Normal mm of Hg.
- Peak / mean across AV = 5 mm of Hg.
- MV PHT = Normal
- MVA by PHT = Normal square cm.
- AR PHT = Normal millisecond
- CWD across TV = Normal mm of Hg.
- PASP by TR jet = 31 mm of Hg.

Measurements:

	Measurement	Unit
Aorta		
LA	37	mm
AO	23	mm
ACS	14	mm
Mitral Valve		
Study		
Excursion D-E		mm
EF slop		mm/s
EPSS	4	mm

	Measurement	Unit
LV study		
IVsd	09	mm
LVIDd	37	mm
LVPWD	09	mm
IVSs	11	mm
LVIDs	22	mm
LVPWa	07	mm
EF %	60	%
% FS		%

A Social Venture of

SURANA CHARITABLE TRUST

Regd. No. E 15635 With Charity Commissioner Mumbai
Income Exemption No. DIT (E) / MC / 80G / 524 / 2009 - 10, 12-A Registration No. TR/31324,
Sumannagar, Slon Trombay Road, Chembur, Mumbai - 400071 **Tel. : 022-3378 3378**
Email: info@suranasethiahospital.in Web. : www.suranasethiahospital.com

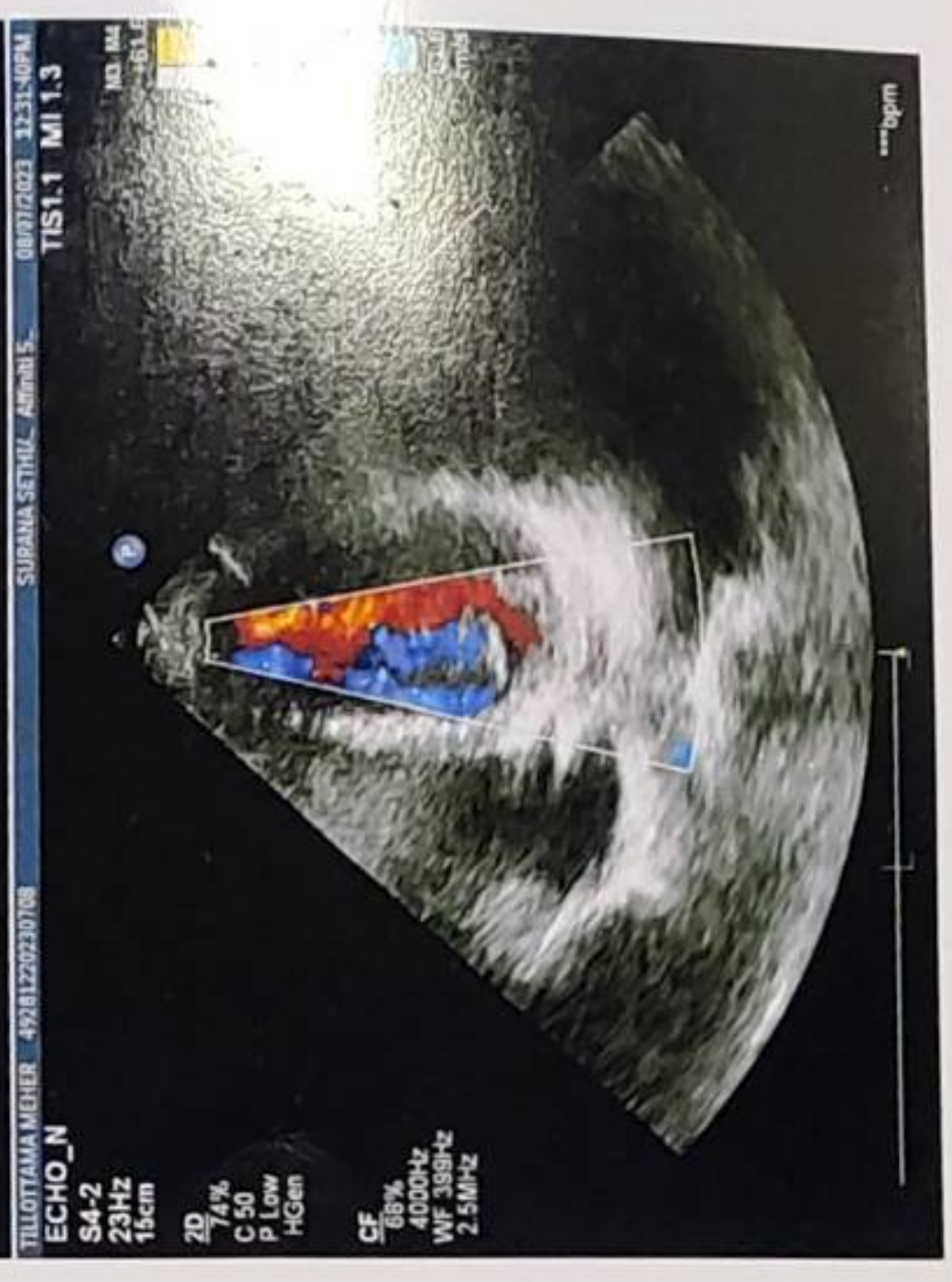
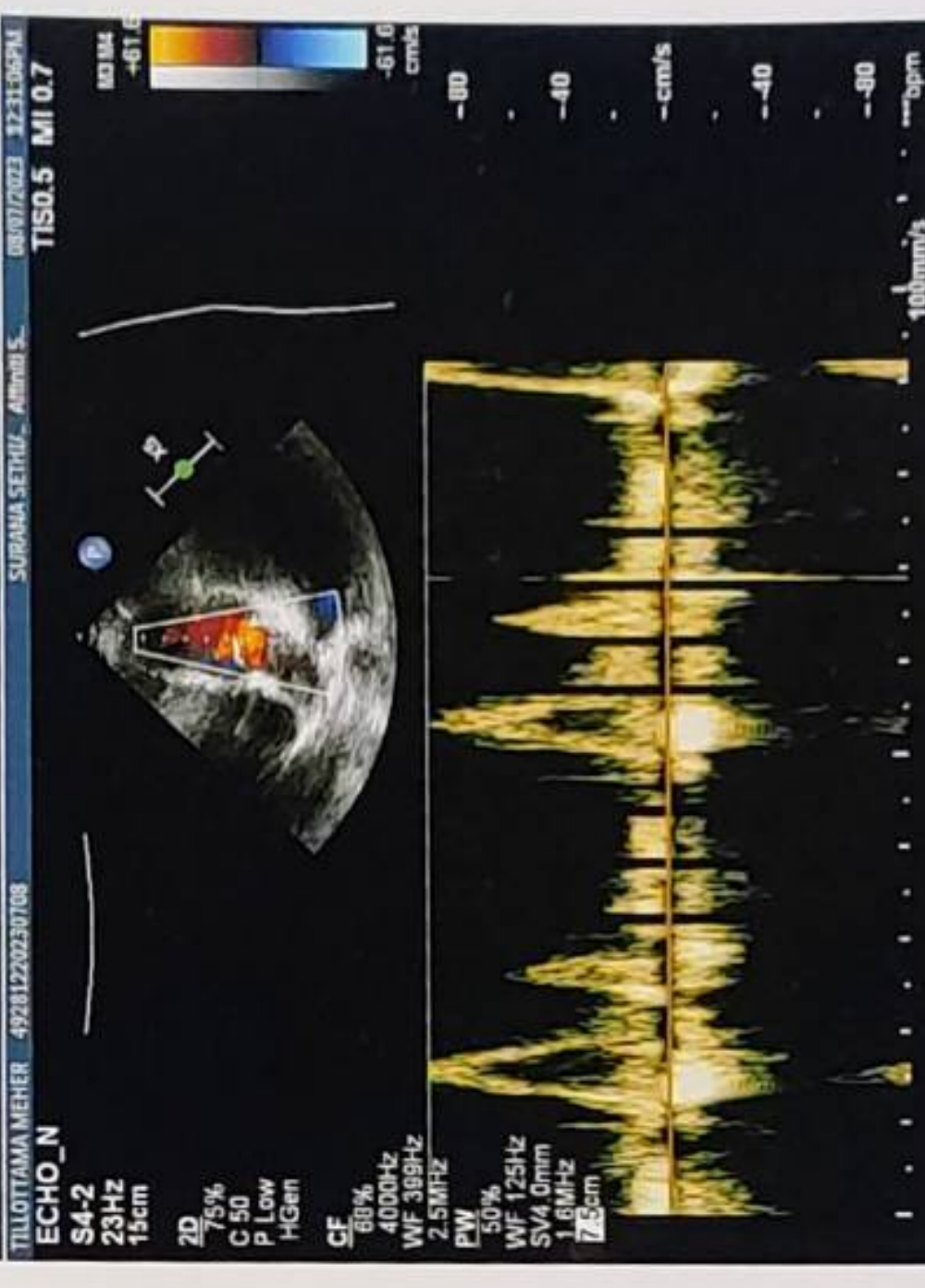
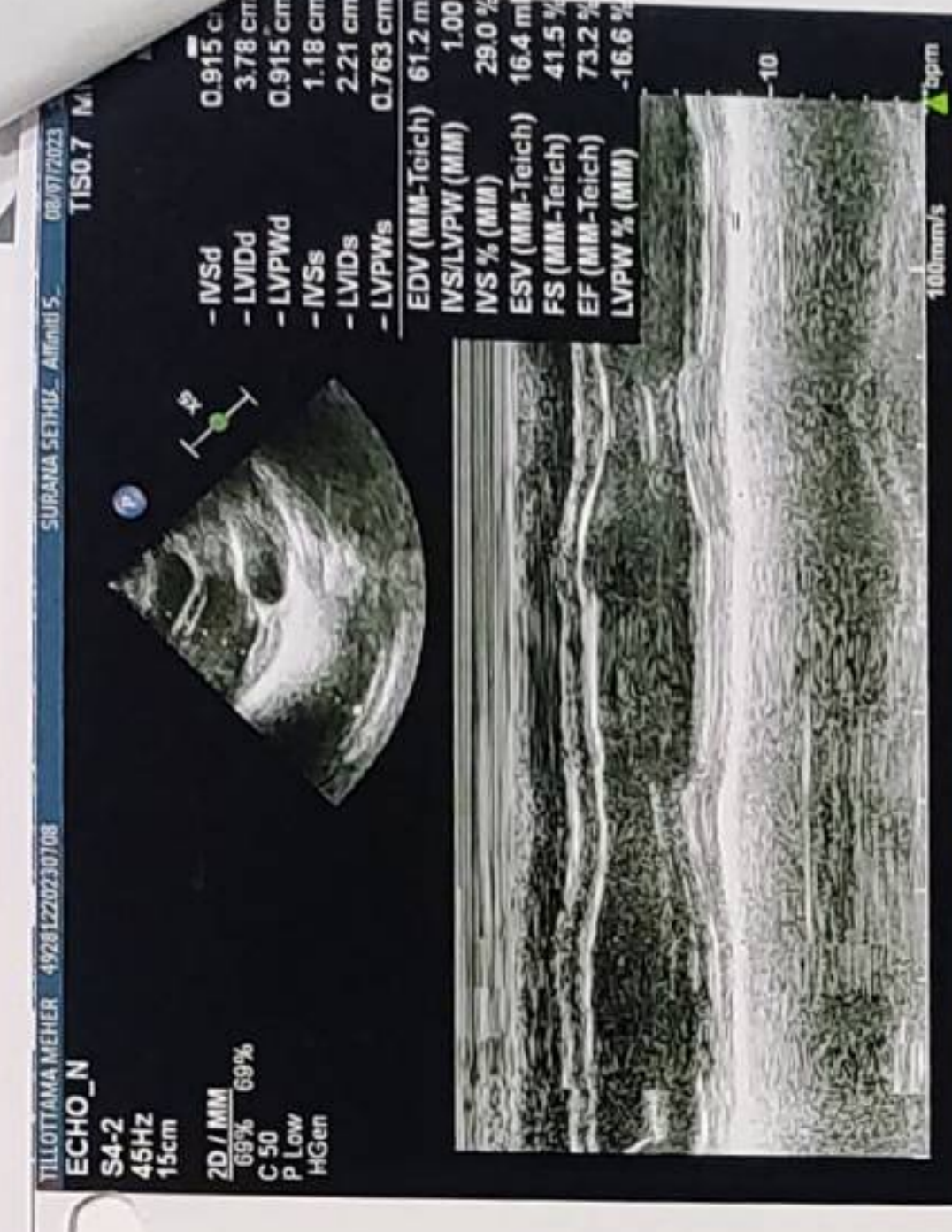
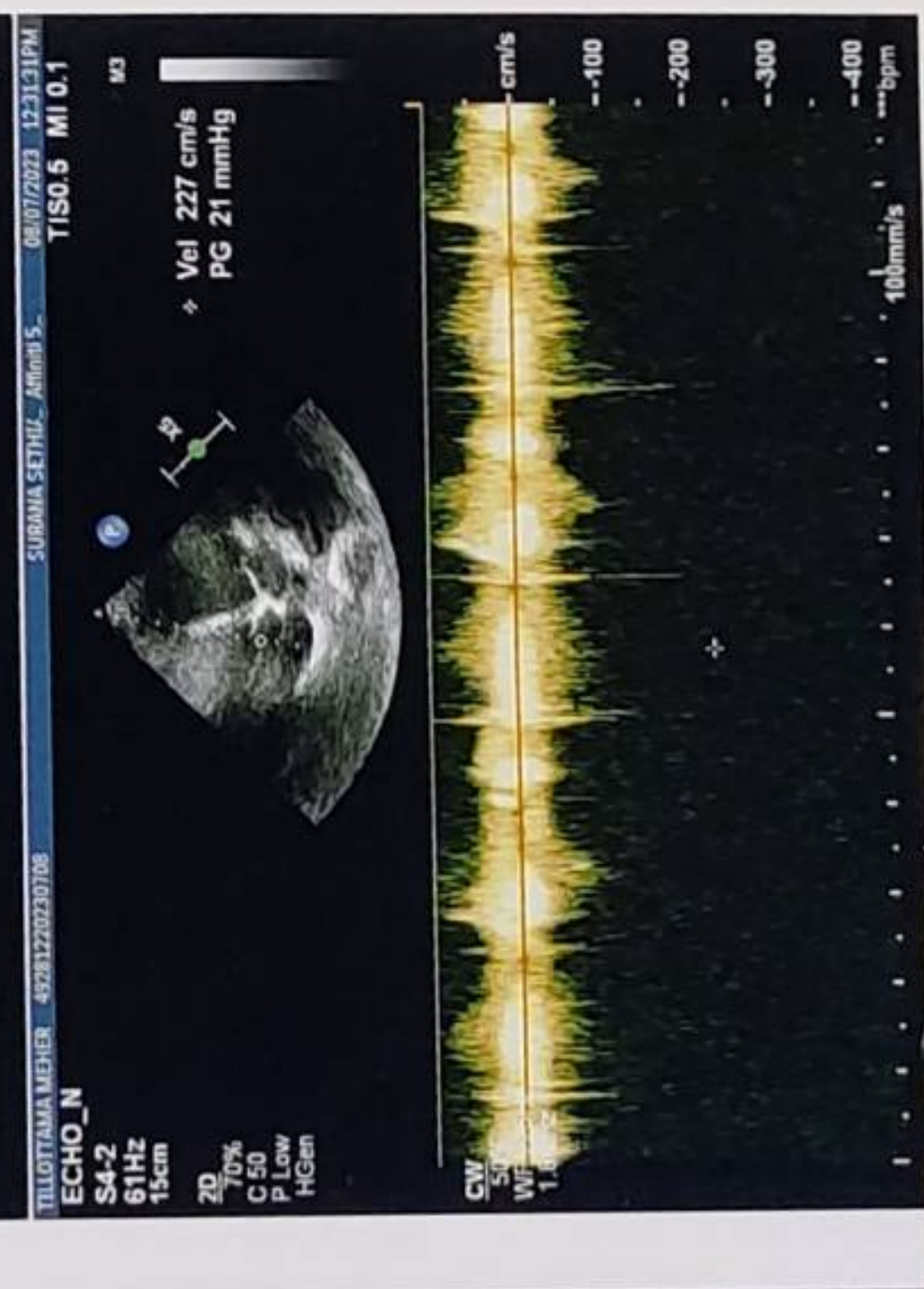
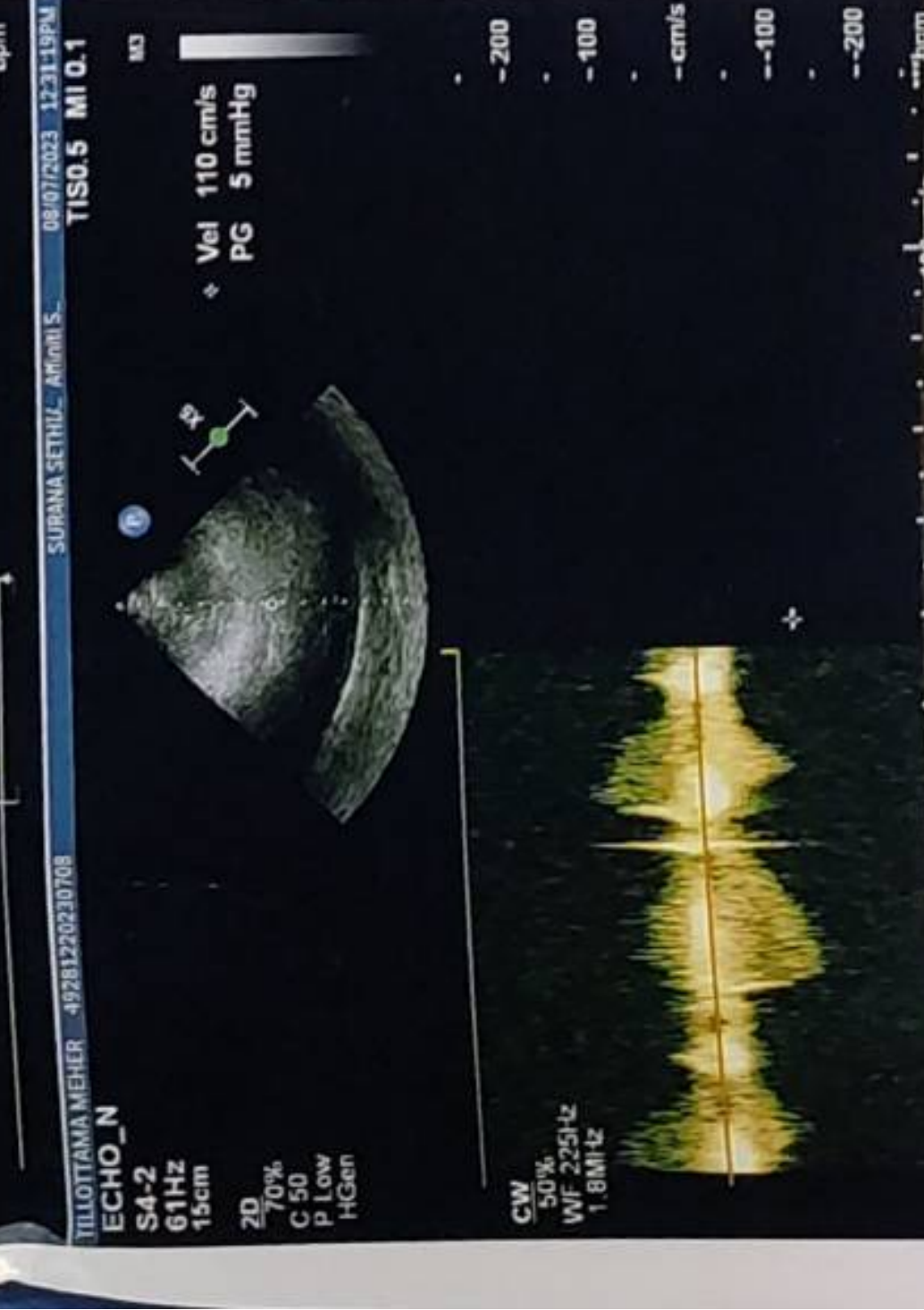
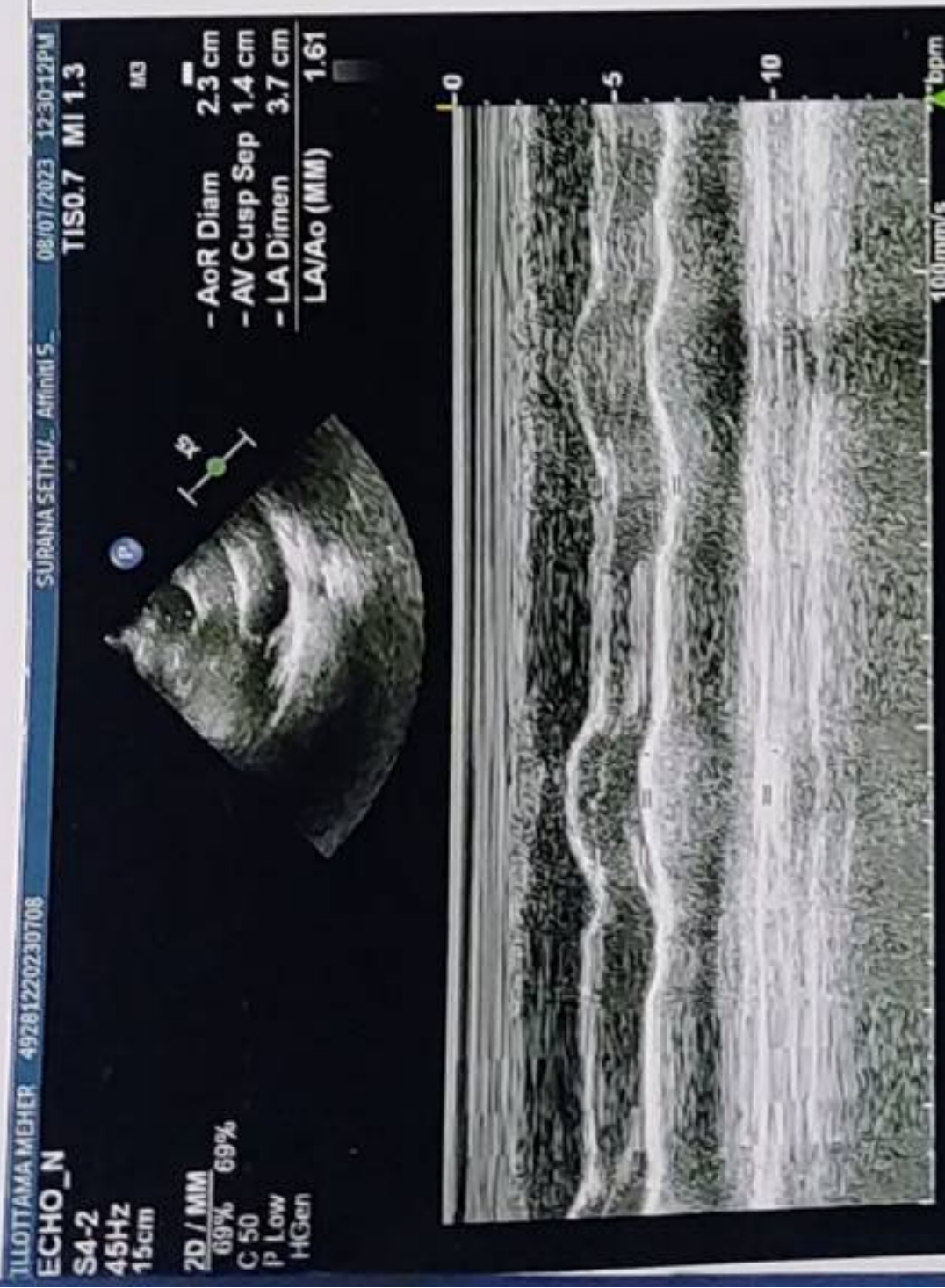



NABH PRE ACCREDITATION
ENTRY LEVEL HOSPITAL
PEH-2018-0537



**SURANA SETHIA HOSPITAL
AND RESEARCH CENTRE
CHARITABLE**

Chembur | Malad | Bhiwandi | Navi Mumbai

NAME	: MRS. TILOTTAMA MEHAR	SEX	: FEMALE
AGE	: 32 YRS	ID NO.	: 1132029
REF BY	: C/O. MEDIWHEEL	DATE	: 08/07/2023

ULTRASONOGRAPHY OF ABDOMEN AND PELVIS

LIVER

Liver is normal in size, shape and contour. It shows homogeneous echotexture. No abnormal parenchymal mass lesion is seen. Intra hepatic biliary radicles and portal radicles are normal.

PORTAL VEIN AND C.B.D

Portal vein and C.B.D are normal in course and caliber.

GALL BLADDER

Gall bladder is physiologically distended. Wall thickness is normal. No evidence of calculus or sludge or pericholecystic collection is seen.

SPLEEN

Spleen appears normal size, shape, contour and echogenicity. No abnormal parenchymal mass / lesion. Splenic vein is normal.

PANCREAS

Pancreas is normal in size, shape and position. It shows normal echogenicity. No focal mass lesion or calcification is seen. Pancreatic duct is not dilated.

KIDNEYS

Both kidneys are normal in size, shape, position and contour. Parenchymal echogenicity is normal. Cortico-medullary difference is well maintained. No abnormal mass lesion is seen. No evidence of calculus and hydronephrosis in both kidneys.

Right kidney measures 8.9 x 3.0 cm.

Left kidney measures 9.0 x 3.7 cm.

Contd 2/..

A Social Venture of

SURANA CHARITABLE TRUST

Regd. No. E 15635 With Charity Commissioner Mumbai

Income Exemption No. DIT (E) / MC / 80G / 524 / 2009 - 10, 12-A Registration No. TR/31324.

Sumannagar, Sion Trombay Road, Chembur, Mumbai - 400071 **Tel. : 022-3378 3378**

Email: info@suranasethiahospital.in Web : www.suranasethiashospital.com



NAME	: MRS. TILOTTAMA MEHAR	SEX	: FEMALE
AGE	: 32 YRS	ID NO.	: 1132029
REF BY	: C/O. MEDIWHEEL	DATE	: 08/07/2023

:2:

AORTA AND RETROPERITONEUM

Visualized aorta and retroperitoneal vessels are normal in course and caliber. No evidence of significant lymphadenopathy or free fluid.

URINARY BLADDER

Urinary bladder is well distended. It shows smooth wall and mucosal thickening is normal. No obvious mass lesion or calculus is seen.

UTERUS

Uterus is anteverted, normal in size. Myometrial echopattern is normal. No obvious focal mass lesion is seen. Endometrium is central, 7.6 mm in thickness.

OVARIES

Bilateral ovaries are normal in size and echopattern. Few small follicles are seen.

Bilateral adnexae are clear.

No free fluid is seen in Pouch of Douglas.

IMPRESSION:

- No significant abnormality is detected.

DR. KETAN KALASKAR
M.D.
Consultant Radiologist
KKRG



81 bpm

- / - mmHg

ID: Tilottama Meher

33 Years

08.07.2023 9:36:19
SURANA HOSPITAL
CHEMBUR
MUMBAI

MRS. Tilottama Meher
Age: 33y / F
BP: 130/90 mmHg
P: 81/min

Normal sinus rhythm
Normal ECG

QRS	72 ms
QT/QTcBaz	368 / 427 ms
PR	158 ms
P	104 ms
RR/PP	738 / 740 ms
P/QRS/T	58 / 80 / 40 degrees

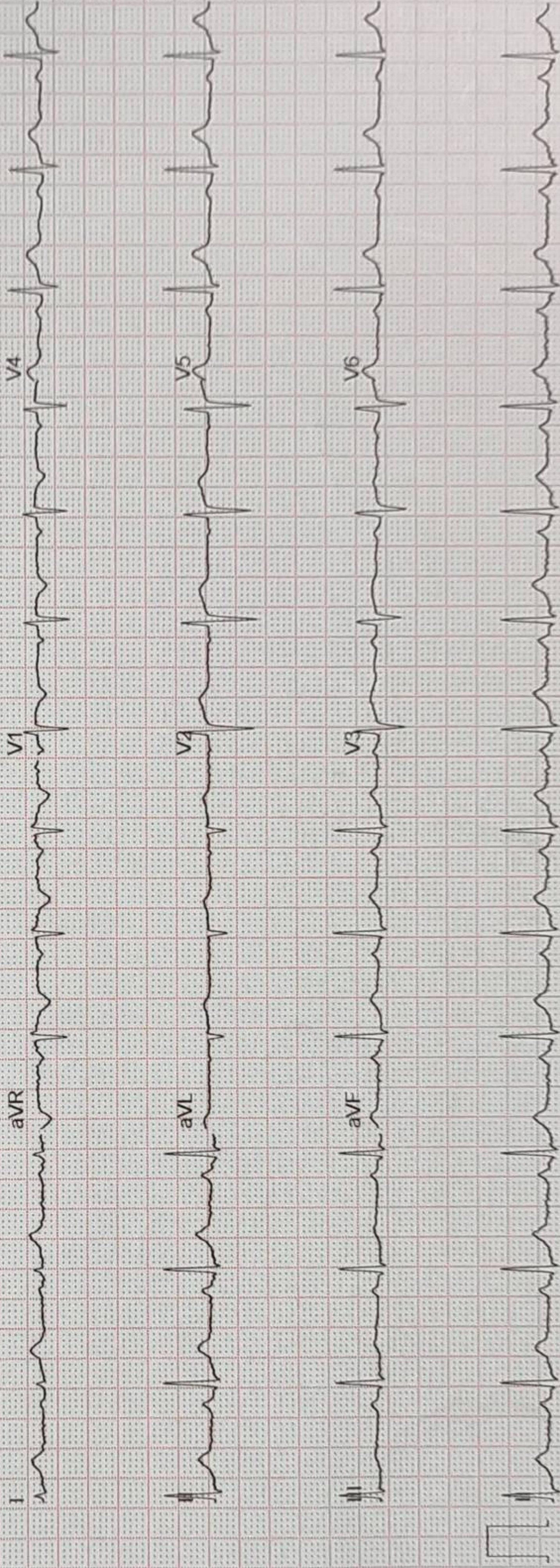

Unconfirmed

4x2.5x3_25_R1

50 Hz

0.56-20 Hz

ADS

10 mm/mV

25 mm/s

12SL™ V241

1.1

GE MAC2000

1/1