



<b>Registration No.</b>	<b>1023986</b>	Mobile No.	9717121251
<b>Patient Name</b>	<b>Mr. AJIT KUMAR</b>	Registration Date/Time	16/04/2023 08:10:26
Age / Sex	30 Yrs 3 <del>Male</del> 6 Days	Sample Collected Date/Time	16/04/2023 11:05:44
Ref By / Hospital	MEDIWHEEL	Report Date/Time	16/04/2023 18:48:06
Collected At	DCKC	Printed Date/Time	17/04/2023 10:24:45

Test Name	Value	Unit	Biological Ref Interval
-----------	-------	------	-------------------------

## HAEMATOLOGY

### Complete Blood Count (CBC)

Haemoglobin (Hb) ,EDTA <i>Method : Colorimetric</i>	15.0	g/dL	13.0 - 17.0
Total Leucocyte Count (TLC) ,EDTA <i>Method : Electric impedance</i>	08.6	10 <sup>9</sup> /L	04.0 - 11.0
Red Blood Cell (RBC) ,EDTA <i>Method : Electric impedance</i>	5.02	10 <sup>6</sup> /uL	4.50 - 5.50
Hematocrit (HCT /PCV) ,EDTA <i>Method : Pulse height detection</i>	45.4	%	40.0 - 50.0
Mean Corp Volume (MCV) ,EDTA <i>Method : Calculated</i>	90.5	fL	83.0 - 101.0
Mean Corp Hb (MCH) ,EDTA <i>Method : Calculated</i>	30.0	pg	27.0 - 32.0
Mean Corp Hb Conc (MCHC) ,EDTA <i>Method : Calculated</i>	33.1	g/dL	31.5 - 34.5
Platelet Count(PLT) ,EDTA <i>Method : Electric impedance/Microscopy</i>	231.00	10 <sup>3</sup> /uL	150.00 - 410.00
RDW- CV% ,EDTA	13.6	%	11.6 - 14.0
<b>Differential Leucocyte Count</b> <i>Method : Microscopy</i>			
Neutrophil ,EDTA	73.0	%	40.0 - 80.0
Lymphocyte ,EDTA	21.0	%	20.0 - 45.0
Eosinophil ,EDTA	2.0	%	1.0 - 6.0
Monocyte ,EDTA	4.0	%	2.0 - 10.0
Basophil ,EDTA	0.0	%	0.0 - 2.0
ESR ,EDTA <i>Method : Westergreen</i>	12	mm/Ist hr.	00 - 15

Page No: 1 of 7

Checked By :- POOJA



DR. NEELU CHHABRA  
MD. PATHOLOGIST

**At Your Home: Collection of Blood Samples, ECG, Digital X-Ray**

Occupational Health Service ■ Diagnostic & Preventive ■ Health Assessment ■ Periodic Preventive Health Camps ■ Corporate Health Checks

**Ultrasound | Digital X Ray | DEXA | Mammography | Path Lab | ECHO | TMT | Healthchecks | PFT | Holter | Audiometry**



<b>Registration No.</b>	<b>1023986</b>	Mobile No.	9717121251
<b>Patient Name</b>	<b>Mr. AJIT KUMAR</b>	Registration Date/Time	16/04/2023 08:10:26
Age / Sex	30 Yrs 3 <del>Months</del> 6 Days	Sample Collected Date/Time	16/04/2023 11:05:44
Ref By / Hospital	MEDIWHEEL	Report Date/Time	16/04/2023 18:53:35
Collected At	DCKC	Printed Date/Time	17/04/2023 10:24:45

Test Name	Value	Unit	Biological Ref Interval
-----------	-------	------	-------------------------

Blood Group ABO ,EDTA

Method : Forward Grouping

"O"

Rh Typing ,EDTA

Method : Forward Grouping

NEGATIVE







<b>Registration No.</b>	<b>1023986</b>	Mobile No.	9717121251
<b>Patient Name</b>	<b>Mr. AJIT KUMAR</b>	Registration Date/Time	16/04/2023 08:10:26
Age / Sex	30 Yrs 3 <del>Months</del> 6 Days	Sample Collected Date/Time	16/04/2023 11:05:44
Ref By / Hospital	MEDIWHEEL	Report Date/Time	16/04/2023 18:53:02
Collected At	DCKC	Printed Date/Time	17/04/2023 10:24:45

Test Name	Value	Unit	Biological Ref Interval
-----------	-------	------	-------------------------

**KIDNEY FUNCTION TEST (KFT)**

Blood Urea ,Serum Plain <i>Method : Urease -UV</i>	16.1	mg/dl	15.0 - 45.0
Serum Creatinine ,Serum Plain <i>Method : Mosified Jaffe's</i>	1.00	mg/dl	0.40 - 1.50
Serum Uric Acid ,Serum Plain <i>Method : Uricase- POD</i>	4.00	mg/dl	3.40 - 7.00
Serum Sodium ,Serum Plain <i>Method : ISE Direct</i>	141.0	mmol/L	135.0 - 148.0
Serum Potassium ,Serum Plain <i>Method : ISE Direct</i>	4.60	mmol/L	3.50 - 5.00
Serum Chloride ,Serum Plain <i>Method : ISE DIRECT</i>	101.00	mmol/L	97.00 - 107.00
Serum Calcium ,Serum Plain <i>Method : Arsenazo III</i>	9.10	mg/dl	New Born : 7.8 - 11.2 mg/dl Adult : 8.2 - 10.6 mg/dl



<b>Registration No.</b>	<b>1023986</b>	Mobile No.	9717121251
<b>Patient Name</b>	<b>Mr. AJIT KUMAR</b>	Registration Date/Time	16/04/2023 08:10:26
Age / Sex	30 Yrs 3 <del>Male</del> 6 Days	Sample Collected Date/Time	16/04/2023 11:05:44
Ref By / Hospital	MEDIWHEEL	Report Date/Time	16/04/2023 18:53:03
Collected At	DCKC	Printed Date/Time	17/04/2023 10:24:45

Test Name	Value	Unit	Biological Ref Interval
-----------	-------	------	-------------------------

**LIVER PROFILE / LFT**

Serum Bilirubin (Total) ,Serum Plain <i>Method : DSA Method</i>	0.34	mg/dl	0.00 - 1.20
Serum Bilirubin (Direct) ,Serum Plain <i>Method : DSA Method</i>	0.15	mg/dl	0.00 - 0.30
Serum Bilirubin (Indirect) ,Serum Plain <i>Method : Calculated Parameter</i>	0.19	mg/dl	0.00 - 0.60
SGOT ,Serum Plain <i>Method : IFCC/KINETIC</i>	21.0	IU/l	Males : Upto 46 IU/l Females : Upto 40 IU/l
SGPT ,Serum Plain <i>Method : IFCC/KINETIC</i>	<b>49.9</b>	IU/l	Upto 49 IU/l
Serum Alkaline Phosphatase ,Serum Plain <i>Method : DEA Method</i>	<b>126.0</b>	IU/l	30.0 - 120.0
Serum Total Protein ,Serum Plain <i>Method : Biuret Method</i>	7.07	gm/dl	6.00 - 8.50
Serum Albumin ,Serum Plain <i>Method : BCG Method</i>	4.13	gm/dl	3.20 - 5.50
Globulin ,Serum Plain <i>Method : Calculated</i>	2.90	gm/dl	2.00 - 4.10
A/G Ratio ,Serum Plain <i>Method : Calculated</i>	1.42		1.00 - 2.10
Serum GGTP ,Serum Plain <i>Method : G-Glutamyl Transferase</i>	<b>67.0</b>	U/L	0.0 - 50.0



<b>Registration No.</b>	<b>1023986</b>	Mobile No.	9717121251
<b>Patient Name</b>	<b>Mr. AJIT KUMAR</b>	Registration Date/Time	16/04/2023 08:10:26
Age / Sex	30 Yrs 3 Months 6 Days	Sample Collected Date/Time	16/04/2023 11:05:44
Ref By / Hospital	MEDIWHEEL	Report Date/Time	16/04/2023 18:53:03
Collected At	DCKC	Printed Date/Time	17/04/2023 10:24:45

Test Name	Value	Unit	Biological Ref Interval
-----------	-------	------	-------------------------

Blood Sugar (Fasting) ,Plasma F **120.1** mg/dl 70.0 - 110.0  
Method : GOD POD

Blood Sugar (PP) ,Plasma PP **215.0** mg/dl 70.0 - 140.0  
Method : GOD POD

**Comment :-**

Excluding alimentary hypoglycemia, renal glycosuria, hereditary fructose intolerance and galactosemia. possible cause of PP reactive hypoglycemia (PRH) (low post prandial glucose level) include high sensitivity, exaggerated response to insulin like peptide -1, defect in counter regulation very lean or anxious individuals, after massive weight reduction and women with lower body over weight etc..

**IMMUNOASSAY**

TSH 4.00 uIU/ml 0.30 - 4.50

**Comment :**

Age Group	Biological Reference Range
1-2 Days	3.2-3.43 uIU/ml
3-4 Days	0.7-15.4 uIU/ml
15 Days - 5 Months	1.7-9.1 uIU/ml
5 Months - 2 Years	0.7-6.4 uIU/ml
2 Years - 12 Years	0.64-6.27 uIU/ml
12 Years - 18 Years	0.51-4.94 uIU/ml
> 18 Years	0.35-5.50 uIU/ml

**Adults**

Note: TSH levels are subject to circadian variation, rising several hours before the onset of sleep, reaching peak levels between 11 pm to 6 am. Nadir concentrations are observed during the afternoon. Diurnal variation in TSH level approximates + 50 %, hence time of the day has influence on the measured serum TSH concentration. Although elevated TSH levels are nearly always indicative of primary hypothyroidism, and may be seen in secondary thyrotoxicosis.

**Newborn**

In a very low birth weight baby (particularly premature neonates) immaturity of the hypothalamic-pituitary - thyroid axis may mask primary congenital hypothyroidism. It is recommended that the test be repeated two weeks after birth in babies 1000-1500 gm and at four weeks in those <1000 gm. Specimen collection prior to 24 hours of age, after blood transfusion and prematurity can affect this screening.

Nearly 90% of CH cases are detected by newborn screening. A small number of children may test normal on the newborn screen but later develop hypothyroidism.





<b>Registration No.</b>	<b>1023986</b>	Mobile No.	9717121251
<b>Patient Name</b>	<b>Mr. AJIT KUMAR</b>	Registration Date/Time	16/04/2023 08:10:26
Age / Sex	30 Yrs 3 <del>Months</del> 6 Days	Sample Collected Date/Time	16/04/2023 11:05:44
Ref By / Hospital	MEDIWHEEL	Report Date/Time	16/04/2023 18:53:03
Collected At	DCKC	Printed Date/Time	17/04/2023 10:24:45

Test Name	Value	Unit	Biological Ref Interval
-----------	-------	------	-------------------------

## CLINICAL PATHOLOGY

### URINE ROUTINE EXAMINATION

#### URE PHYSICAL EXAMINATION

Colour ,URINE	Pale Yellow	Pale Yellow
Volume ,URINE	15 mL	
Appearance ,URINE	Clear	Clear

#### URE CHEMICAL EXAMINATION

Reaction ,URINE	Acidic	Acidic
Ph (Strip Method) ,URINE	6.0	5.0 - 8.0
Specific Gravity ,URINE	1.020	1.001 - 1.035
Protein (Strip Method) ,URINE	Nil	Not-Detected
Glucose (Strip Method) ,URINE	Nil	Nil

#### URE MICROSCOPY EXAMINATION

Pus Cells ,URINE	0 - 2 /HPF	0 - 2
Epithelial Cells ,URINE	1 - 2 /HPF	0 - 2
RBC's ,URINE	NIL /HPF	0 - 2
Casts ,URINE	Nil	
Crystals ,URINE	Nil	
Bacteria ,URINE	Absent	Absent
Mucus Thread ,URINE	Nil	Nil
Other ,URINE	Nil	

\*\*\* End of Report \*\*\*

Page No: 7 of 7

Checked By :- POOJA



DR. NEELU CHHABRA  
MD. PATHOLOGIST

At Your Home: Collection of Blood Samples, ECG, Digital X-Ray

Occupational Health Service ■ Diagnostic & Preventive ■ Health Assessment ■ Periodic Preventive Health Camps ■ Corporate Health Checks

Ultrasound | Digital X Ray | DEXA | Mammography | Path Lab | ECHO | TMT | Healthchecks | PFT | Holter | Audiometry



DR. CHARU HEALTH CHECK UP &lt;insurancedckc234@gmail.com&gt;

## Health Check up Booking Request(bobS38092), Beneficiary Code-43938

1 message

Mediwheel <wellness@mediwheel.in>  
To: insurancedckc234@gmail.com  
Cc: customercare@mediwheel.in

15 April 2023 at 13:13

→ 9717121251



011-41195959

Email:wellness@mediwheel.in

Dear Dr. Charu Kohli Clinic,

City : Delhi . Address : A C-234, Block C, Defence Colony, ,

We have received the confirmation for the following booking .

Name : Ajit kumar  
Age : 31  
Gender : Female  
Package Name : Medi-Wheel Metro Full Body Health Checkup Male Below 40  
Contact Details : 99982 56805  
Booking Date : 15-04-2023  
Appointment Date : 15-04-2023

Member Information			
Booked Member Name	Age	Gender	Cost(In INR)
Ajit kumar	30	Male	Cashless
Total amount to be paid			Cashless

We will get back to you with confirmation update shortly. Please find the package details as attached for your reference.

Package Name : Medi-Wheel Metro Full Body Health Checkup Male Below 40 - Includes (37)Tests

Tests included in this Package :

Ecg, TSH, X-ray Chest, Stress Test (tmt)/ 2d Echo, Blood Sugar Postprandial, A:g Ratio, Blood Group, Total Cholesterol, Triglycerides, Fasting Blood Sugar, Ultrasound Whole Abdomen , Glycosylated Haemoglobin (hba1c), Hdl, Vldl, Urine Analysis, LDL, Total Protine, General Consultation, HDL/ LDL ratio, GGT(Gamma-glutamyl Transferase), Eye Check-up consultation, ALP (ALKALINE PHOSPHATASE), Uric Acid, AST/ALT Ratio, Serum Protein, CBC with ESR, Stool Analysis, Urine Sugar Fasting, Urine Sugar PP, T3, T4, Cholesterol Total / HDL Ratio, BUN, BUN/Creatinine Ratio, Bilirubin Total & Direct and Indirect, Albumin, Globulin

© 2023 Mediwheel Health Services Private Limited.



NAME : AJIT KUMAR  
AGE/SEX : 30 Y/ M  
DATE : 16.04.2023

Height	Weight	BMI	BP
162 cm	71 kg	27.1	112/65 mmHg
HABITS	SMOKING : 4 cig /day ALCOHAL : OCC DRUGS : NO		

Family History:

- Asthma : NO
- Diabetes : NO
- TB : NO
- THYROID : MOTHER HAS THYROID
- Heart Disease : NO
- BP : NO
- CANCER : NO

Personal History:

- TB : NO
- Rheumatic : NO
- Acquired deformity : NO
- Operated for : NO
- Psychosomatic history : NO
- Diabetes : NO
- THYROID : NO
- BP : NO
- SKIN : NO

Eye / Vision	DISTANCE VISION		NEAR VISION		COLOUR VISION	GLASSES
	RT EYE	LT EYE	RT EYE	LT EYE		
	6/6	6/6	N/6	N/6	NORMAL	NO

Signature of Medical Examiner: 

**DR. CHARU KOHLI**  
CONSULTANT MBBS  
DMC-8388

**NAME: AJIT KUMAR**

**DATE: 16.4.2023**

**ULTRASOUND - WHOLE ABDOMEN**

**LIVER** is normal in size with normal outline and echotexture. No focal lesion is seen. Intra hepatic biliary radicals are normal. Portal vein is normal in course and caliber.

**GALL BLADDER** is adequately distended. Wall thickness is normal. No obvious gall stones seen. Common bile duct is normal.

**PANCREAS** is normal in size shape and echotexture.

**RETROPERITONEUM** does not reveal any obvious abnormality.

**SPLEEN** is normal in size with normal echotexture. Splenic vein is normal.

**RIGHT KIDNEY** is normal in size measures 9.57 x 4.71 cm, shape and echotexture. Corticomedullary differentiation is maintained. No evidence of any calculus or hydronephrosis is seen.

**LEFT KIDNEY** is normal in size measures 8.93 x 5.91 cm, shape and echotexture. Corticomedullary differentiation is maintained. No evidence of hydronephrosis is seen. A calculus of 0.46 cm size seen within the left renal calyx.

**URINARY BLADDER** is adequately distended. No mass or calculus seen.

**PROSTATE:** is normal size, and shows normal echotexture No diffuse or focal lesion seen.

No free fluid is seen in the peritoneal cavity.

**IMPRESSION :**

**Left renal calculus , otherwise sonological study within normal limits**

  
**DR CHARU KOHLI**  
MBBS ,DMRD  
DMC 8388

**IMPORTANT:** Owing to technical limitations ,in case of any error in the study ,the Doctor cannot be held responsible for claim of damages of any nature,and this report is not valid for any Medicolegal aspect.

Every modern technology has its own limitations , in case of discrepancy/difference in opinion advised- repeat scan/ second opinion

**At Your Home: Digital X-Ray, Blood Samples, ECG, PFT, HOLTER, EEG, ABG**

Occupational Health Services ■ Diagnostic & Preventive Health Assessment ■ Periodic Preventive Health Camps ■ Corporate Health Checks  
Test marked with \* are not in NABL Scope. / Tests marked with # are performed at outsourced laboratory.

**Ultrasound | Digital X Ray | DEXA | Mammography | Path Lab | ECHO | TMT | Healthchecks | PFT | Holter | Audiometry**



# DR CHARU KOHLI'S CLINIC

C-234, DEFENCE COLONY, NEW DELHI



Mr. AJIT KUMAR  
 Age/Sex : 30/M  
 Recorded : 16-4-2023 8:10  
 Ref. by :  
 Indication : ..

ID : 429  
 Ht/Wt : /

## TREADMILL TEST SUMMARY REPORT

Protocol: BRUCE  
 History:  
 Medication : ..

PHASE	PHASE TIME	STAGE TIME	SPEED (Km./Hr.)	GRADE (%)	H.R. (BPM)	B.P. (mmHg)	RPP X100	II	ST LEVEL (mm) V2	V5	METS
SUPINE					74	112/65					
HYPERVENT	0:56	0:56			73	112/65	82	-0.3	4.4	0.8	
VALSALVA					70	112/65	81	-0.4	4.0	0.5	
STANDING					83	112/65	78	-0.3	3.7	0.7	
STAGE 1	2:59	2:59	2.70	10.00	105	116/70	92	-0.2	3.9	0.5	
STAGE 2	5:59	2:59	4.00	12.00	115	120/72	121	-0.5	3.0	0.2	4.80
STAGE 3	8:59	2:59	5.40	14.00	131	130/74	138	-0.7	2.3	1.3	7.10
STAGE 4	11:59	2:59	6.70	16.00	155	136/76	170	-0.2	1.7	1.7	10.00
STAGE 5	13:14	1:14	8.00	18.00	166	136/76	210	-2.0	2.7	3.0	14.00
PEAK EXERCISE	13:20	1:20			167	136/76	225	-2.2	2.0	2.3	16.48
RECOVERY	2:59	2:59	0.00	0.00	108	130/76	227	-1.4	2.3	1.1	16.68
RECOVERY	5:59	5:59	0.00	0.00	105	120/72	140	0.8	3.3	1.3	
							126	-1.6	2.4	-1.1	

### RESULTS

Exercise Duration : 13:20 Minutes  
 Max Heart Rate : 167 bpm 87% of target heart rate 190 bpm  
 Max Blood Pressure : 136/76 mmHg  
 Max Work Load : 16.68 METS  
 Reason of Termination :

### IMPRESSIONS

*Good exercise tolerance. Negative for ECG within the parameters of exercise.*

Cardiologist

Mr. AJIT KUMAR

I.D. : 429

AGE/SEX : 30/M

RECORDED : 16-4-2023 8:10

RATE : 74 BPM

B.P. : 112/65 mmHg

# DR CHARU KOHLI'S CLINIC

SUPINE  
PRETEST

ST @ 10mm/mV  
80ms PostJ

LINKED MEDIAN

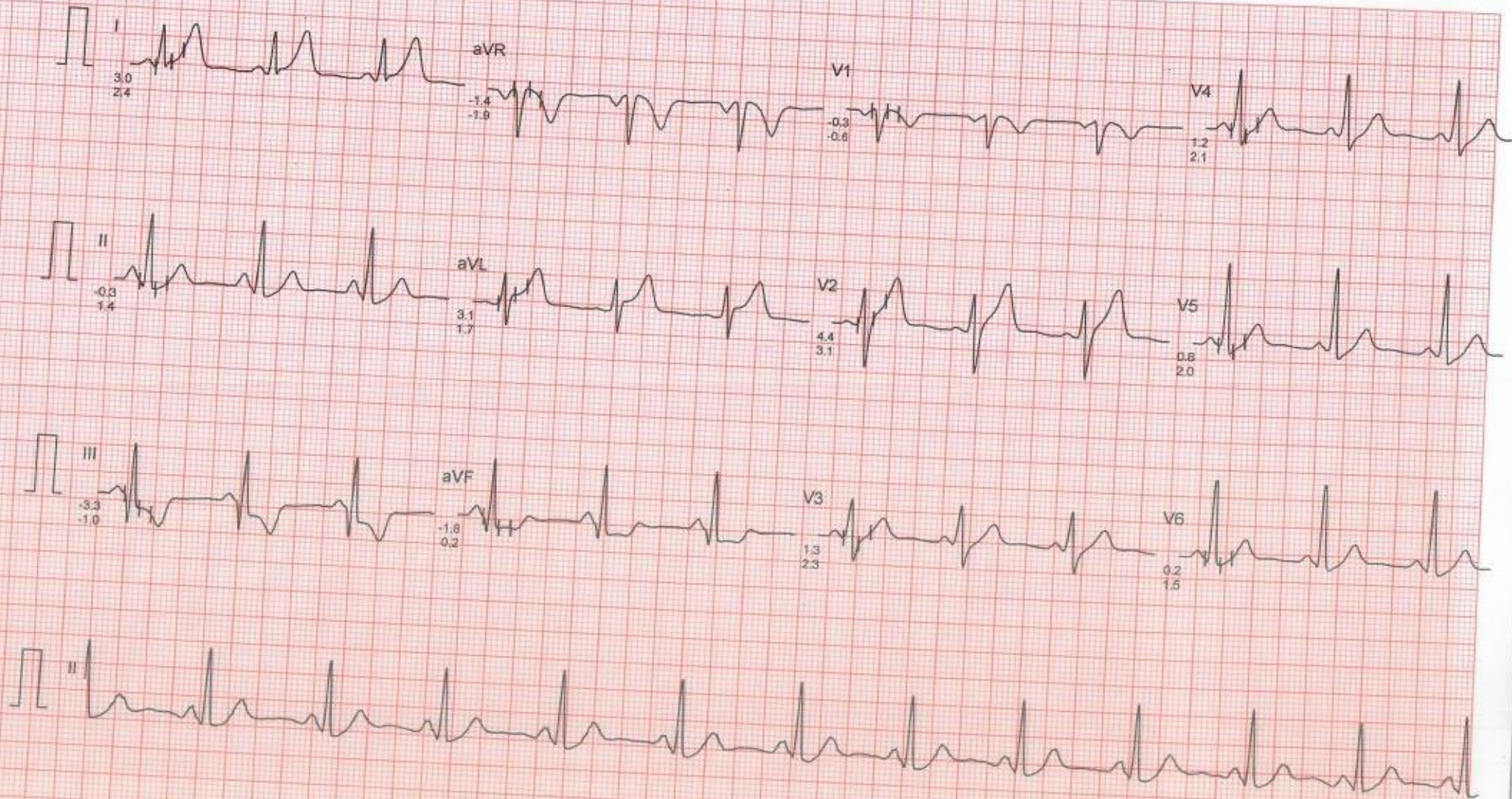

Filtered

Computer Corrected Baseline

25mm/sec 10mm/mV

CardiCom, INDIA Ph.:091-731-2620740, TeleFax:091-731-2431214

Mr. AJIT KUMAR

I.D. : 429

AGE/SEX : 30/M

RECORDED : 16-4-2023 8:10

RATE : 73 BPM

B.P. : 112/65 mmHg

# DR CHARU KOHLI'S CLINIC

HYPERVENTILATION  
PRETEST

STAGE TIME : 0:56

ST @ 10mm/mV  
80ms PostJ

LINKED MEDIAN

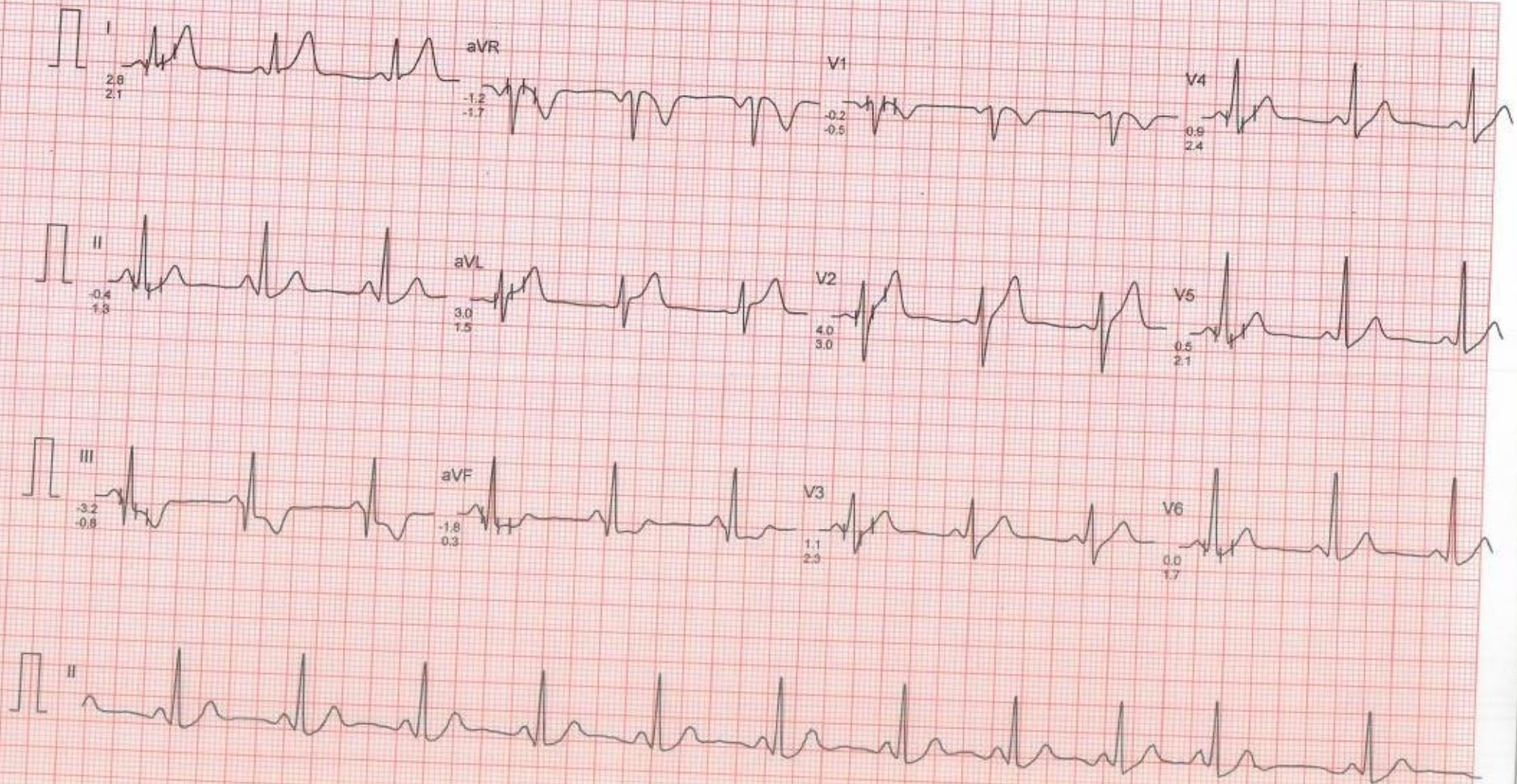

Filtered

Computer Corrected Baseline

25mm/sec 10mm/mV

CardiCom, INDIA Ph.:091-731-2620740, TeleFax:091-731-2431214

Mr. AJIT KUMAR

I.D. : 429

AGE/SEX : 30/M

RECORDED : 16-4-2023 8:10

# DR CHARU KOHLI'S CLINIC

VALSALVA  
PRETEST

RATE : 70 BPM  
B.P. : 112/65 mmHg

ST @ 10mm/mV  
80ms PostJ

LINKED MEDIAN

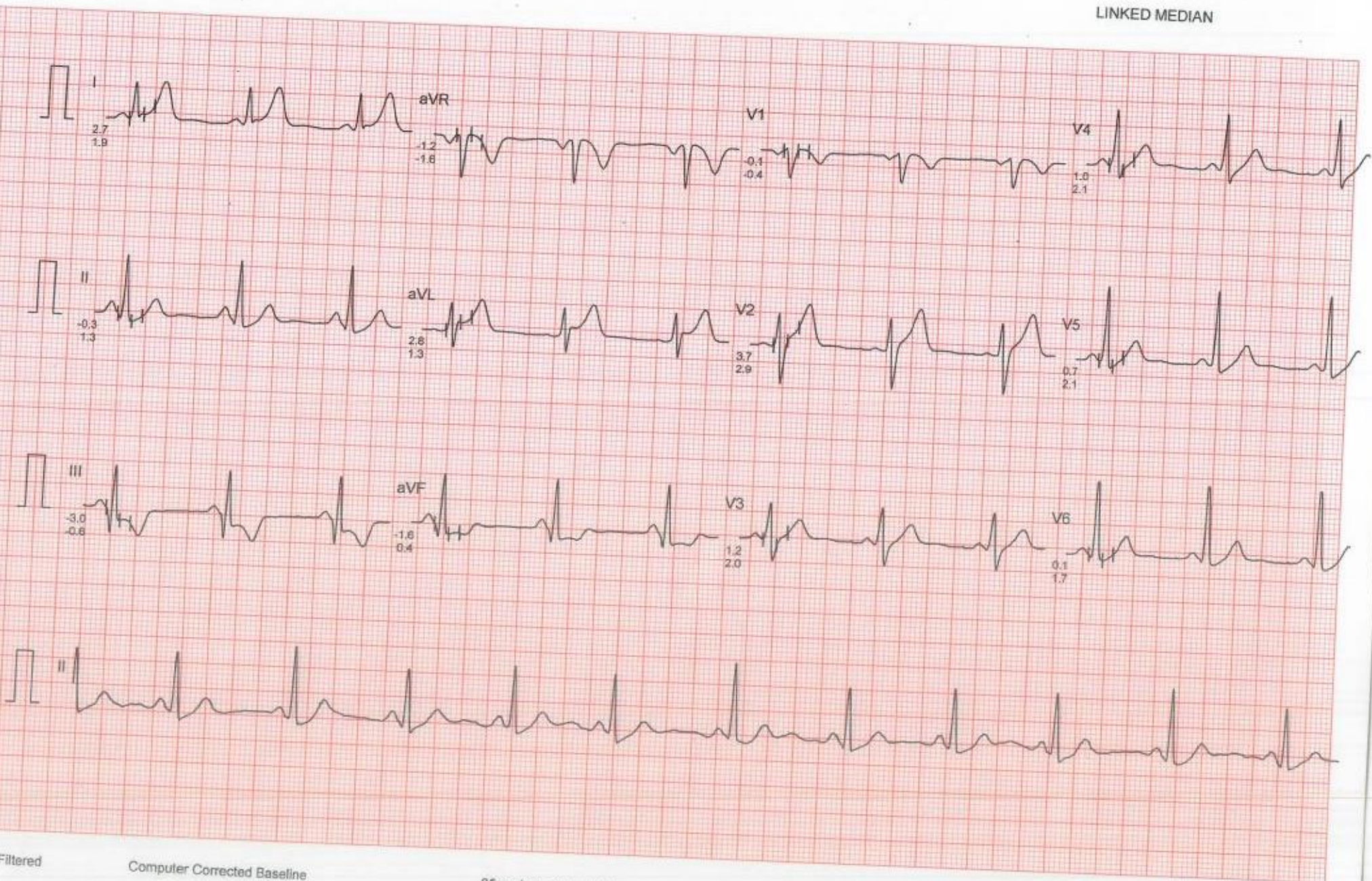

Filtered

Computer Corrected Baseline

25mm/sec 10mm/mV

CardiCom, INDIA Ph.:091-731-2820740,TeleFax:091-731-2431214

Mr. AJIT KUMAR

I.D. : 429

AGE/SEX : 30/M

RECORDED : 16-4-2023 8:10

RATE : 83 BPM

B.P. : 112/65 mmHg

# DR CHARU KOHLI'S CLINIC

STANDING  
PRETEST

ST @ 10mm/mV  
80ms PostJ

LINKED MEDIAN

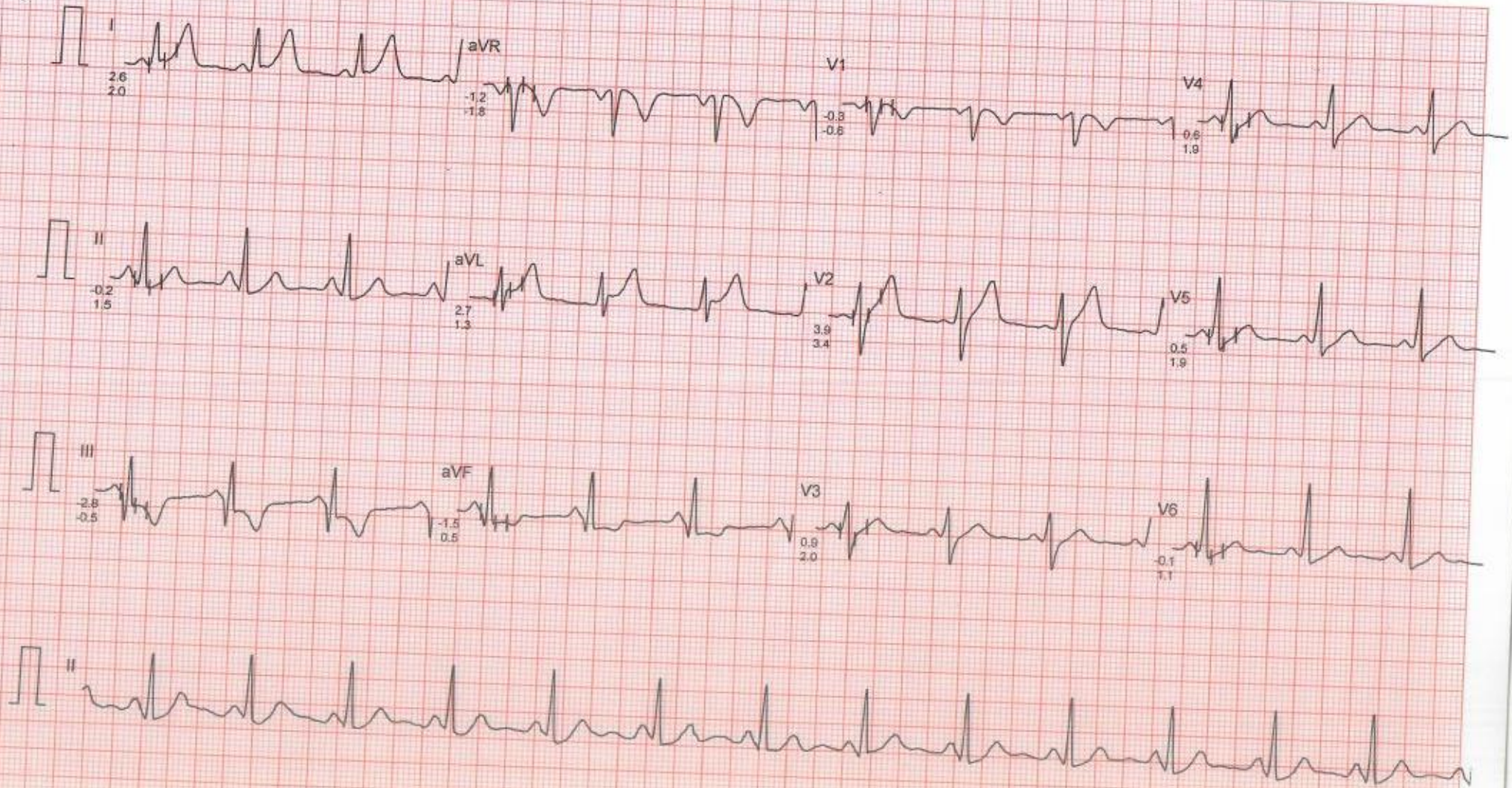

Filtered

Computer Corrected Baseline

25mm/sec 10mm/mV

CardiCom, INDIA Ph : 091-731-2620740, TeleFax: 091-731-2431214



Mr. AJIT KUMAR

I.D. : 429

AGE/SEX : 30/M

RECORDED : 16-4-2023 8:10

# DR CHARU KOHLI'S CLINIC

RATE : 105 BPM  
B.P. : 116/70 mmHg

BRUCE  
EXERCISE 1  
PHASE TIME : 2:59  
STAGE TIME : 2:59

ST @ 10mm/mV  
80ms PostJ  
SPEED : 2.7 Km./Hr.  
GRADE : 10.0 %

LINKED MEDIAN

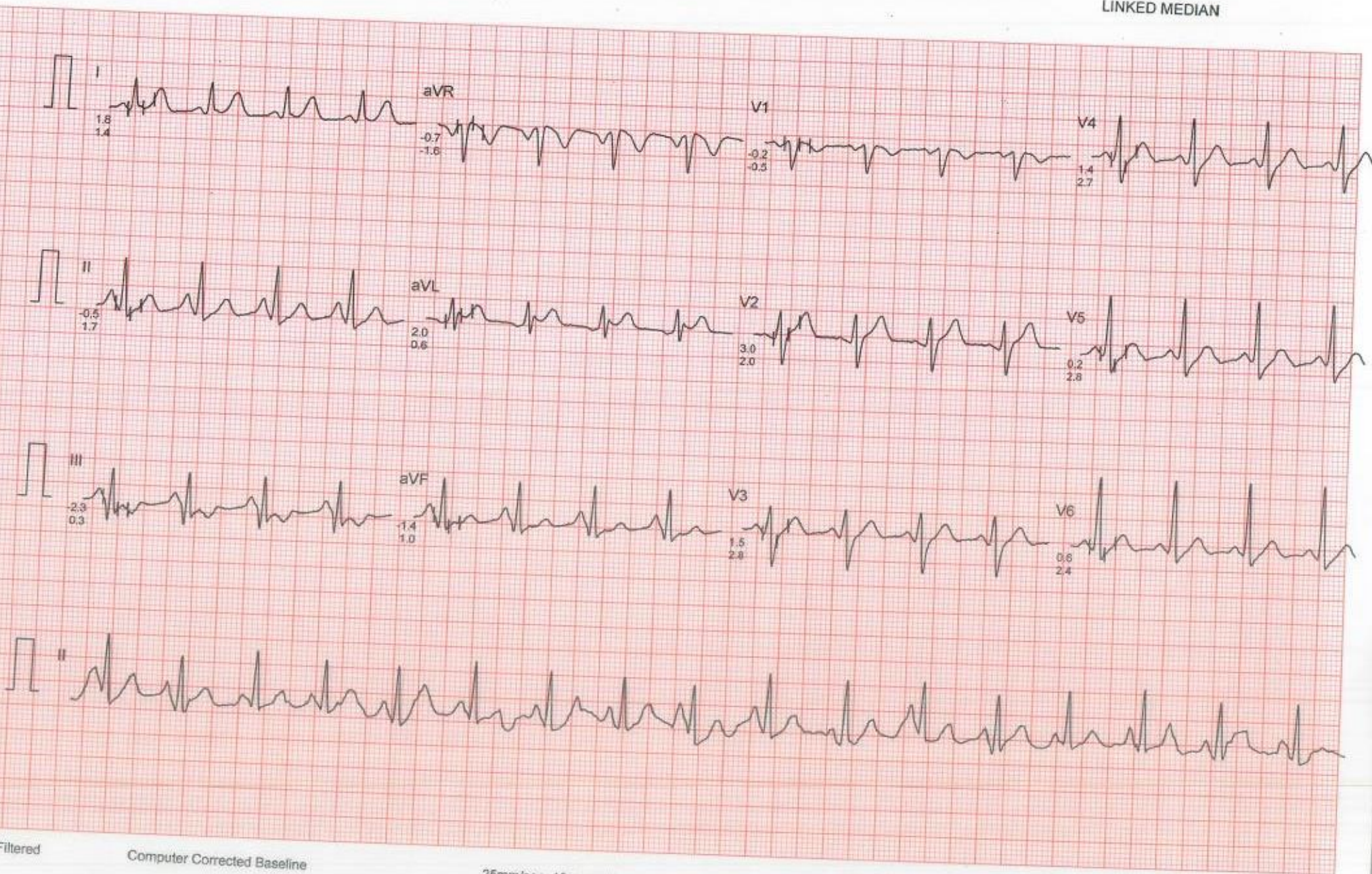

Filtered

Computer Corrected Baseline

25mm/sec 10mm/mV

CardiCom, INDIA Ph.:091-731-2620740, TeleFax:091-731-2431214

Mr. AJIT KUMAR

I.D. : 429

AGE/SEX : 30/M

RECORDED : 16-4-2023 8:10

# DR CHARU KOHLI'S CLINIC

RATE : 115 BPM  
B.P. : 120/72 mmHg

BRUCE  
EXERCISE 2  
PHASE TIME : 5:59  
STAGE TIME : 2:59

ST @ 10mm/mV  
80ms PostJ  
SPEED : 4.0 Km./Hr.  
GRADE : 12.0 %

LINKED MEDIAN

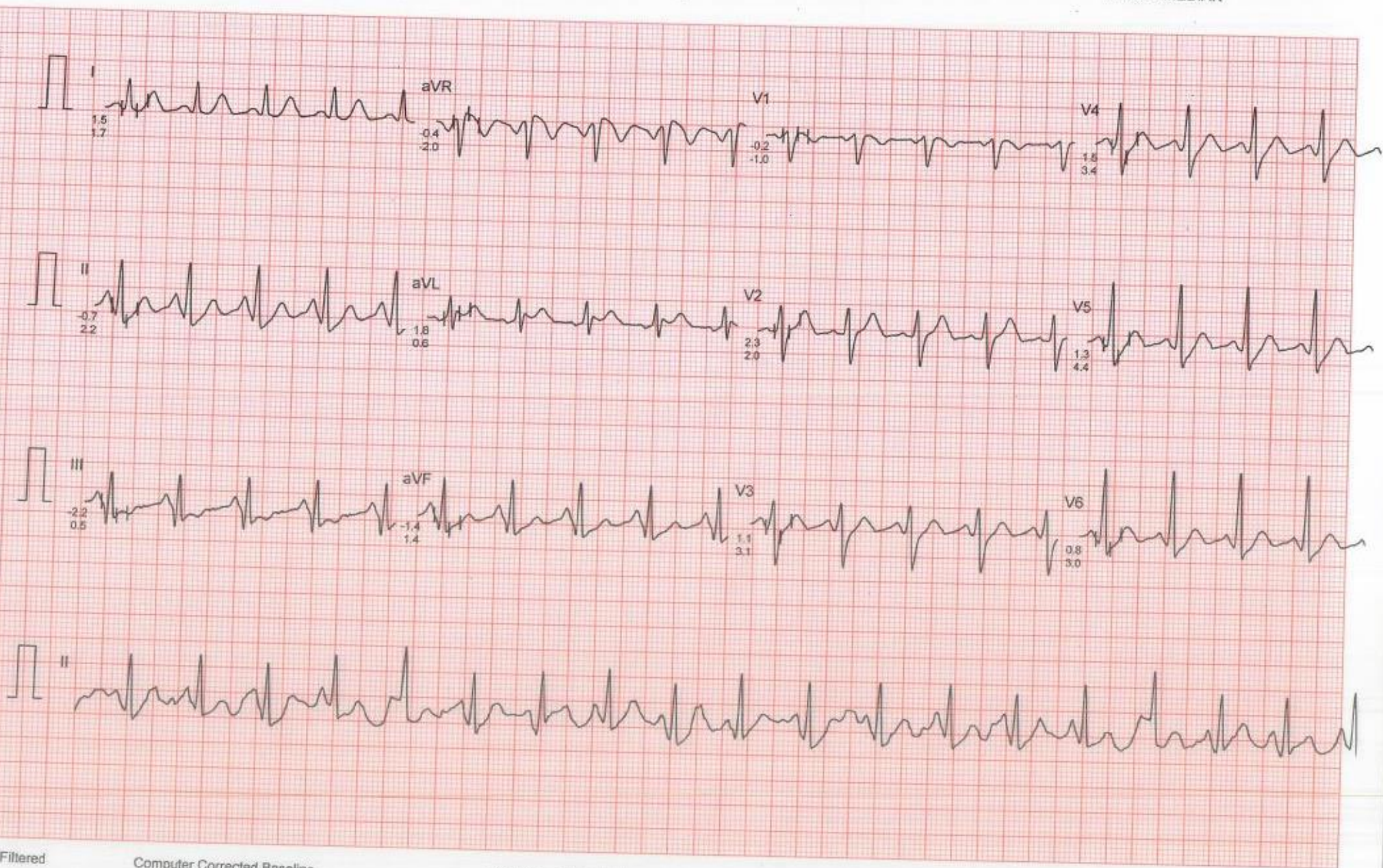

Filtered

Computer Corrected Baseline

25mm/sec 10mm/mV

CardiCom, INDIA Ph.:091-731-2620740, TeleFax:091-731-2431214

Mr. AJIT KUMAR

I.D. : 429

AGE/SEX : 30/M

RECORDED : 16-4-2023 8:10

# DR CHARU KOHLI'S CLINIC

RATE : 131 BPM  
B.P. : 130/74 mmHg

BRUCE  
EXERCISE 3  
PHASE TIME : 8:59  
STAGE TIME : 2:59

ST @ 10mm/mV  
80ms PostJ  
SPEED : 5.4 Km./Hr.  
GRADE : 14.0 %

LINKED MEDIAN

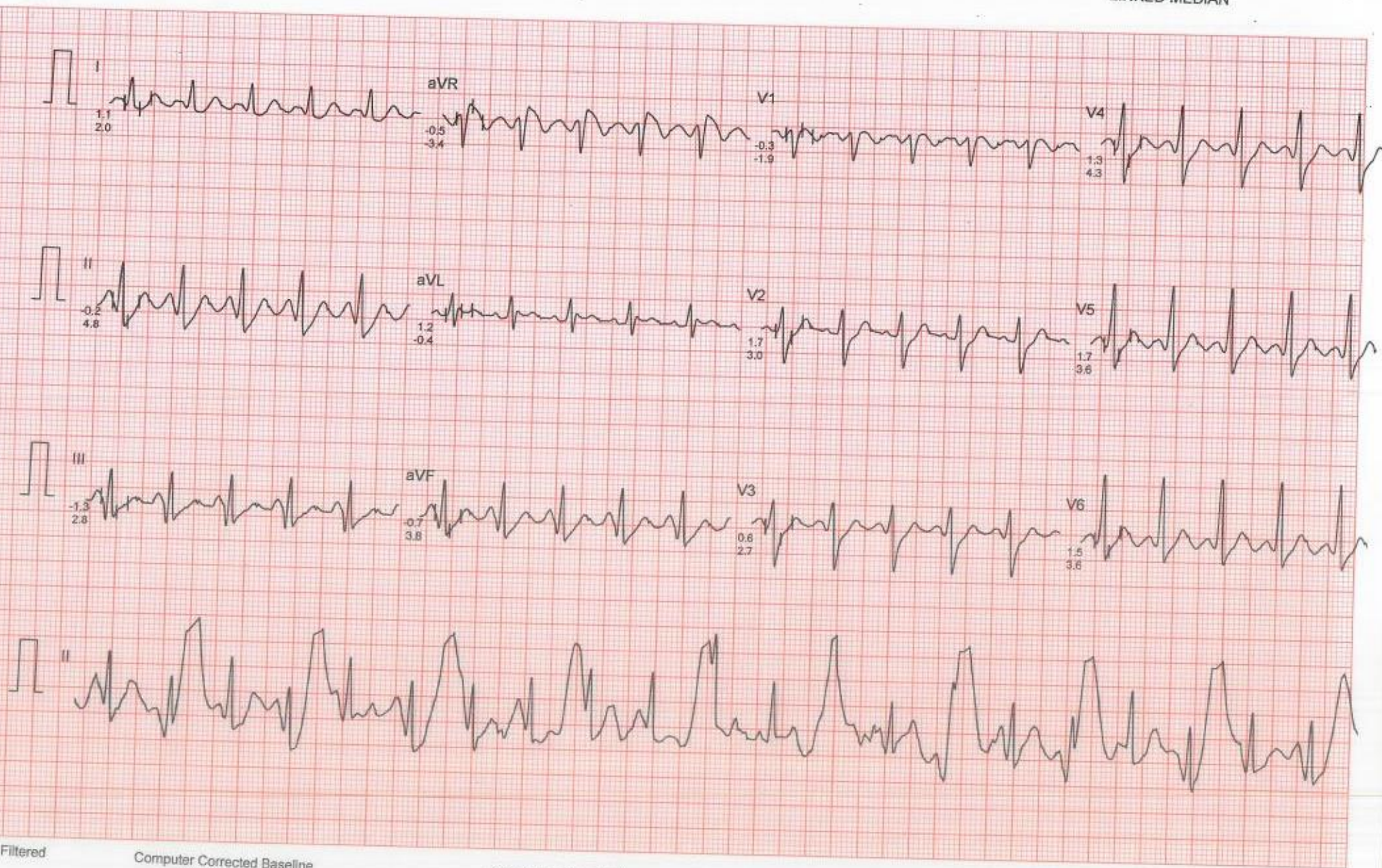

Filtered

Computer Corrected Baseline

25mm/sec 10mm/mV

CardiCom, INDIA Ph.:091-731-2620740,TeleFax:091-731-2431214

# DR CHARU KOHLI'S CLINIC

Mr. AJIT KUMAR  
I.D. : 429  
AGE/SEX : 30/M  
RECORDED : 16-4-2023 8:10

RATE : 155 BPM  
B.P. : 136/76 mmHg

BRUCE  
EXERCISE 4  
PHASE TIME : 11:59  
STAGE TIME : 2:59

ST @ 10mm/mV  
80ms PostJ  
SPEED : 6.7 Km./Hr.  
GRADE : 16.0 %

LINKED MEDIAN

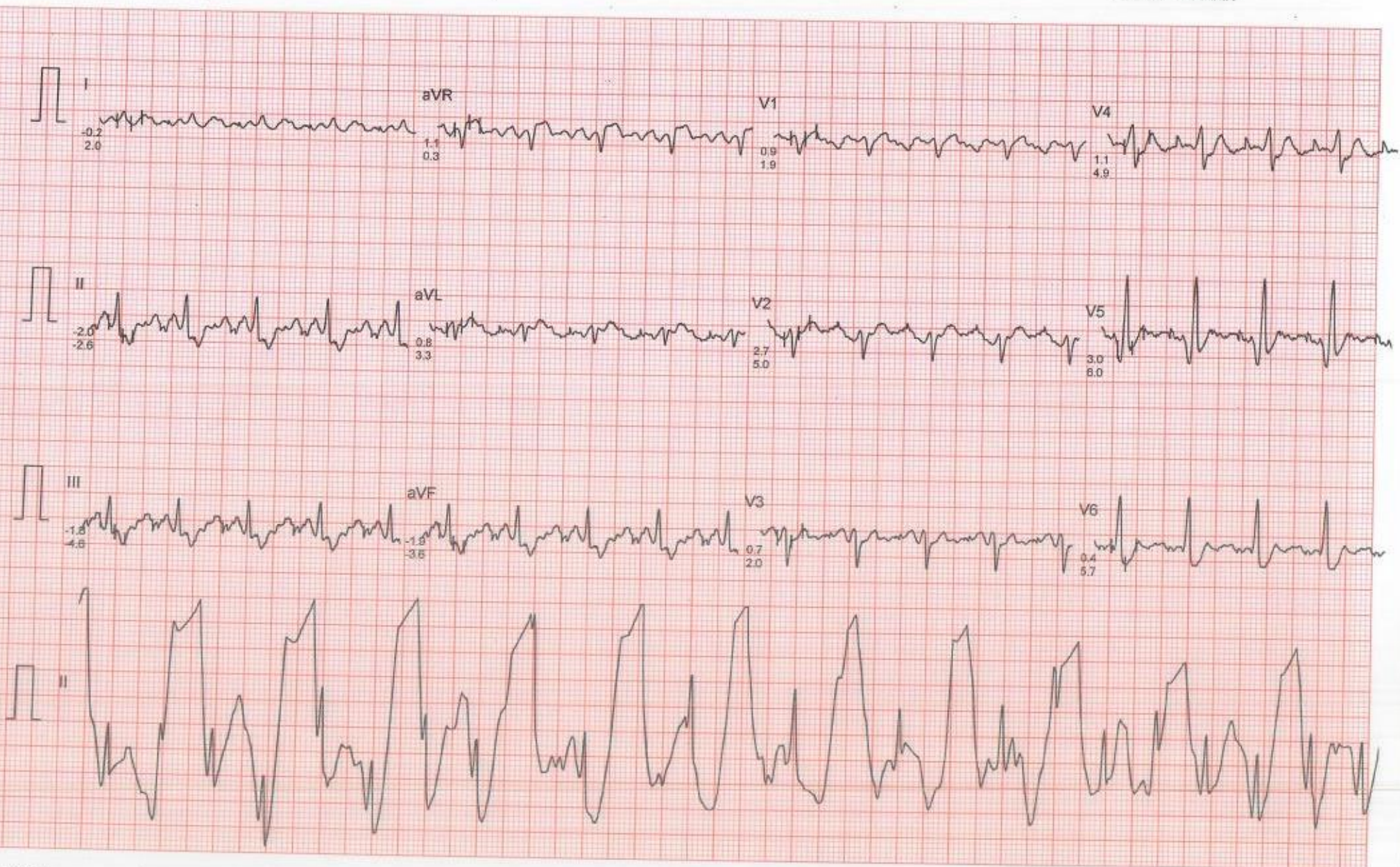

Filtered

Computer Corrected Baseline

25mm/sec 10mm/mV

CardiCom, INDIA Ph.:091-731-2620740, TeleFax:091-731-2431214

# DR CHARU KOHLI'S CLINIC

Mr. AJIT KUMAR  
I.D. : 429  
AGE/SEX : 30/M  
RECORDED : 16-4-2023 8:10

RATE : 166 BPM  
B.P. : 136/76 mmHg

BRUCE  
EXERCISE 5  
PHASE TIME : 13:14  
STAGE TIME : 1:14

ST @ 10mm/mV  
80ms PostJ  
SPEED : 8.0 Km./Hr.  
GRADE : 18.0 %

LINKED MEDIAN



Mr. AJIT KUMAR

I.D. : 429

AGE/SEX : 30/M

RECORDED : 16-4-2023 8:10

RATE : 167 BPM

B.P. : 140/76 mmHg

BRUCE

PEAK EXERCISE

PHASE TIME : 13:20

STAGE TIME : 1:20

ST @ 10mm/mV

80ms PostJ

SPEED : 8.0 Km./Hr.

GRADE : 18.0 %

LINKED MEDIAN



# DR CHARU KOHLI'S CLINIC

Mr. AJIT KUMAR

I.D. : 429

AGE/SEX : 30/M

RECORDED : 16-4-2023 8:10

RATE : 136 BPM

B.P. : 136/76 mmHg

BRUCE

RECOVERY

PHASE TIME : 0:59

ST @ 10mm/mV

80ms PostJ

SPEED : 0.0 Km./Hr.

GRADE : 0.0 %

LINKED MEDIAN



# DR CHARU KOHLI'S CLINIC

Mr. AJIT KUMAR

I.D. : 429

AGE/SEX : 30/M

RECORDED : 16-4-2023 8:10

RATE : 108 BPM

B.P. : 130/76 mmHg

BRUCE  
RECOVERY  
PHASE TIME : 2:59

ST @ 10mm/mV  
80ms PostJ  
SPEED : 0.0 Km./Hr.  
GRADE : 0.0 %

LINKED MEDIAN

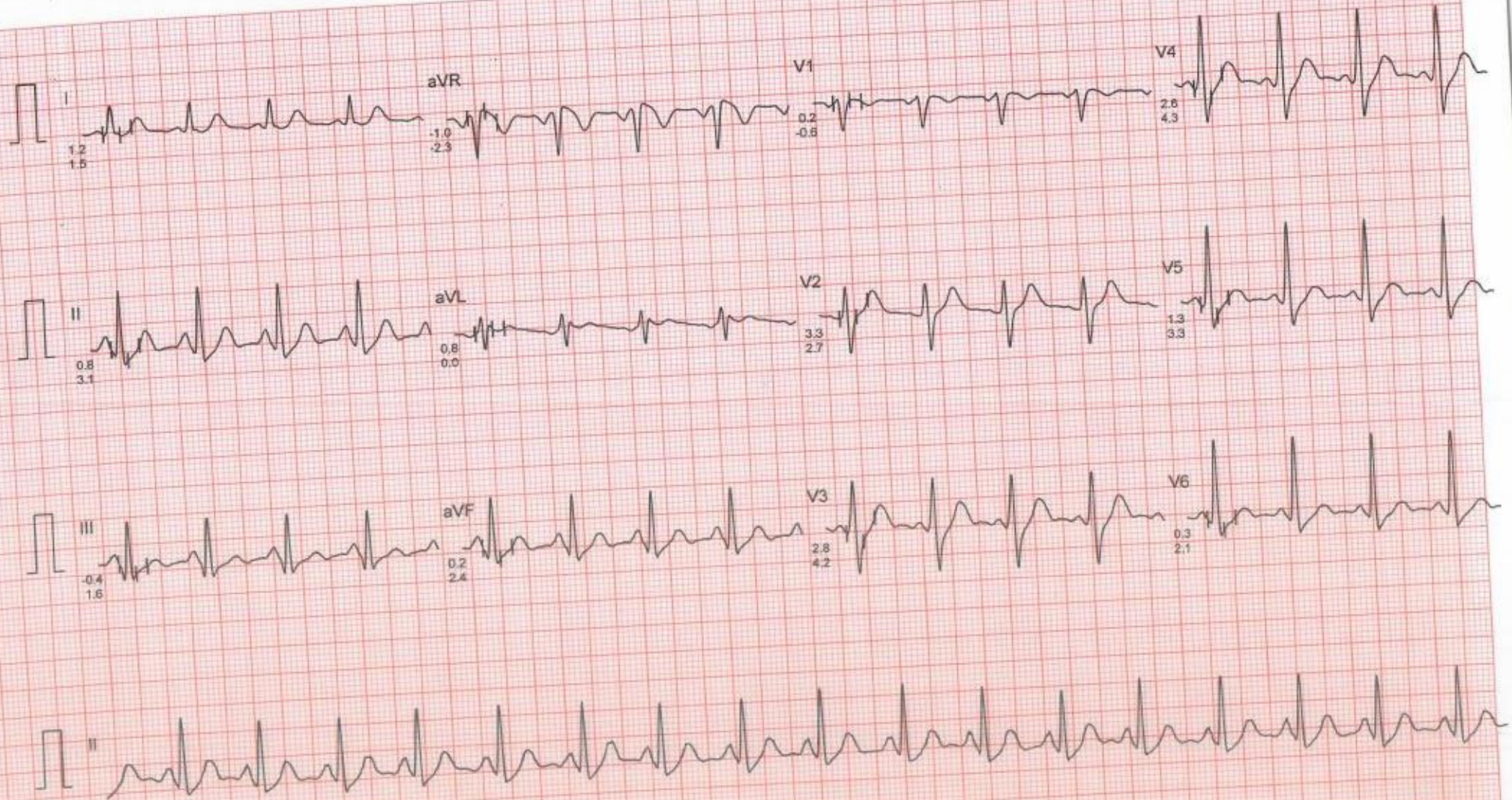



# DR CHARU KOHLI'S CLINIC

Mr AJIT KUMAR

I.D. : 429

AGE/SEX : 30/M

RECORDED : 16-4-2023 8:10

RATE : 105 BPM

B.P. : 120/72 mmHg

BRUCE

RECOVERY

PHASE TIME : 5:59

ST @ 10mm/mV

80ms PostJ

SPEED : 0.0 Km./Hr.

GRADE : 0.0 %

LINKED MEDIAN

