

10/10/10

10/10/10

10/10/10

10/10/10

10/10/10

10/10/10



भारत सरकार
GOVERNMENT OF INDIA



बापी बनिक
BAPI BANIK
पिता : सचिन्द्र मोहन बनिक
Father : SACHINDRA MOHAN BANIK
जन्म माल / Year of Birth : 1974
पुरुष / Male



7572 2714 3734

आधार - साधारण मानुषेर अधिकार



भारतीय रिजिस्ट्रार परिचय प्राधिकरण
UNIQUE IDENTIFICATION AUTHORITY OF INDIA

ठिकाना:
डि/42, निरञ्जन पल्ली, बाँशद्रोनी,
बाँशद्रोनी, दः २४ परगना,
दक्खिणपञ्च, 700070

Address:
D/42, NIRANJAN PALLY,
BANSDRONI, Bansdroni,
Bansdroni, South Twenty
Four Parganas, West
Bengal, 700070

1947
1800 180 1947

help@uidai.gov.in

www.uidai.gov.in

P.O. Box No.1947,
Bengaluru-560 001

Bapi Bank

Good. 13mk





DIAGNOSTICS REPORT

Patient Name	: Mr. BAPI BANIK	Order Date	: 29/07/2023 08:55
Age/Sex	: 48 Year(s)/Male	Report Date	: 29/07/2023 17:44
UHID	: NMHK.2316883	IP No	:
Ref. Doctor	: NMH	Facility	: NARAYAN MEMORIAL HOSPITAL
		Mobile	: 9231450375
Address	: D/42 BANSDHONI, NILANJAN PALLY, REGENT PARK,Kolkata, West Bengal, 700070		

USG REPORT OF WHOLE ABDOMEN (SCREENING)

LIVER : Liver is normal in size. **Parenchymal echogenicity is diffusely raised.**
Intrahepatic biliary radicles are not dilated. No focal mass lesion is seen.

PORTA :PV : Normal. PV measures 0.9 cm.
CD : Normal . CD measures 0.3 cm.

GALL BLADDER :Gall bladder is normal in size, contour, outline and position. No calculus is seen. Wall thickness is normal.

PANCREAS :Pancreas is normal in size and parenchymal echogenicity. Pancreatic duct is not dilated.

SPLEEN :Spleen is not enlarged and parenchyma shows normal homogeneous pattern.
Spleen measures : 9.9 cm.

KIDNEYS :Both kidneys are normal in size, shape, outline, position and parenchymal echogenicity. Corticomedullary differentiation maintained.
No evidence of any calculus/ mass / hydronephrosis is seen.
Right kidney measures : 8.4 cm & Left kidney measures : 8.5 cm.

URINARY BLADDER : Urinary bladder is normal in contour, outline and distension.
No vesical lesion is seen.

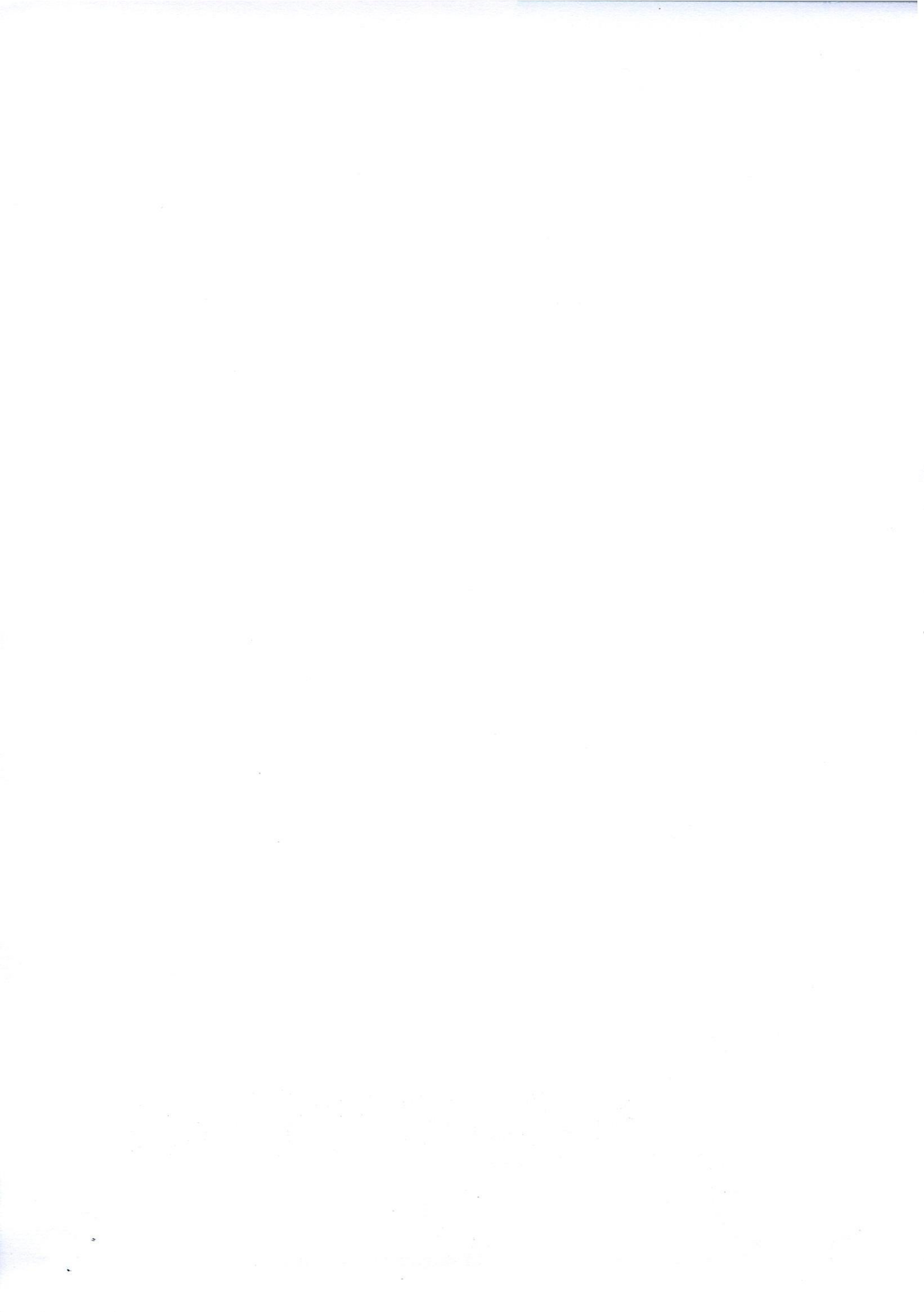



DIAGNOSTICS REPORT

Patient Name	: Mr. BAPI BANIK	Order Date	: 29/07/2023 08:55
Age/Sex	: 48 Year(s)/Male	Report Date	: 29/07/2023 17:44
UHID	: NMHK.2316883	IP No	:
Ref. Doctor	: NMH	Facility	: NARAYAN MEMORIAL HOSPITAL
		Mobile	: 9231450375
Address	: D/42 BANSDHONI, NILANJAN PALLY, REGENT PARK,Kolkata, West Bengal, 700070		

PROSTATE : Prostate is normal size, outline and echotexture appear normal. No focal lesion is seen. Prostate measures 3.0 cm x 3.5 cm x 2.8 cm. It weight approx 16.2 gm.

PERITONEUM : : No free fluid is noted.

RETROPERITONEUM : IVC and aorta appear normal. No lymphadenopathy is seen.

IMPRESSION :

- Diffuse fatty changes in liver (grade II).

**Dr.MADHUSHREE RAY NASKAR , MBBS
,DMRD**

Consultant Radiologist

RegNo: 57032



LABORATORY INVESTIGATION REPORT

Patient Name : Mr. BAPI BANIK	Age/Sex : 48 Year(s)/Male
UHID : NMHK.2316883	Order Date : 29/07/2023 08:55
Episode : OP	
Ref. Doctor : NMH	Mobile No : 9231450375
	DOB : 10/10/1974
Address : D/42 BANSDHONI, NILANJAN PALLY, REGENT PARK, Kolkata a, West Bengal, 700070	Facility : NARAYAN MEMORIAL HOSPITAL

Hematology

INVESTIGATION	RESULTS	UNITS	BIOLOGICAL REF RANGE
---------------	---------	-------	----------------------

Sample No : 07H0127057	Collection Date : 29/07/23 09:45	Ack Date : 29/07/2023 10:06	Report Date : 29/07/23 12:15
------------------------	----------------------------------	-----------------------------	------------------------------

BLOOD GROUPING & Rh TYPING

Sample- EDTA Whole Blood

SAMPLE : EDTA BLOOD

BLOOD GROUP

'O'

Agglutination forward & Reverse

RH TYPE

NEGATIVE

COMPLETE HAEMOGRAM (CBC)

Sample- EDTA Whole Blood

SAMPLE : EDTA BLOOD

HAEMOGLOBIN (HB)

11.8 ▼

gm/dl

13 - 17

Colorimetric method (Cyn Meth)

RBC COUNT

4.0 ▼

$\times 10^6/\mu\text{l}$

4.5 - 5.5

Electrical Impedance Method

TOTAL WBC COUNT

4.5

$10^3/\text{cm}^3$

4 - 10

m

Electrical Impedance Method

PLATELET COUNT

150

$10^3/\text{cm}^3$

150 - 410

m

Electrical Impedance Method

PCV

36 ▼

%

40 - 50

RBC pulse ht. detection method

MCV

91

fl

83 - 101

calculated

MCH

30

pg

27 - 32

Calculated

MCHC

33

gm/dl

31.5 - 34.5

Calculated

ESR

10

%

0 - 10

Modified Westergren Method

DIFFERENTIAL COUNT





LABORATORY INVESTIGATION REPORT

Patient Name : Mr. BAPI BANIK
UHID : NMHK.2316883
Episode : OP
Ref. Doctor : NMH
Address : D/42 BANSDHONI, NILANJAN PALLY , REGENT PARK ,Kolkata,
a,West Bengal ,700070

Age/Sex : 48 Year(s)/Male
Order Date : 29/07/2023 08:55
Mobile No : 9231450375
DOB : 10/10/1974
Facility : NARAYAN MEMORIAL HOSPITAL

NEUTROPHILS	69	%	40 - 80
<i>Microscopy</i>			
LYMPHOCYTES	24	%	20 - 40
<i>Microscopy</i>			
MONOCYTES	05	%	2 - 10
<i>Microscopy</i>			
EOSINOPHILS	02	%	1 - 6
<i>Microscopy</i>			
BASOPHILS	00	%	0 - 2
<i>Microscopy</i>			

PERIPHERAL BLOOD SMEAR

RBC Normocytic normochromic.
WBC Within normal limits.
PLATELET Adequate.

End of Report

Dr. MAINAK CHAKRABORTY
MBBS, MD(PATH)
(CONSULTANT PATHOLOGIST)

Dr. ANGKITA K. GHOSH
MBBS, MD(PATH)
(CONSULTANT PATHOLOGIST)

RegNo: 82734

Checked By





LABORATORY INVESTIGATION REPORT

Patient Name : Mr. BAPI BANIK
UHID : NMHK.2316883
Episode : OP
Ref. Doctor : NMH
Address : D/42 BANSDHONI, NILANJAN PALLY , REGENT PARK ,Kolkata
a,West Bengal ,700070

Age/Sex : 48 Year(s)/Male
Order Date : 29/07/2023 08:55
Mobile No : 9231450375
DOB : 10/10/1974
Facility : NARAYAN MEMORIAL HOSPITAL

Biochemistry

INVESTIGATION	RESULTS	UNITS	BIOLOGICAL REF RANGE
Sample No : 07H0127057	Collection Date : 29/07/23 09:45	Ack Date : 29/07/2023 11:38	Report Date : 29/07/23 16:23

BUN / CREATINE RATIO

Sample- Serum

SAMPLE : SERUM

BUN / CREATINE RATIO 10.5

End of Report

Dr.S. Chatterjee
MD, MBBS, FAACC
(CONSULTANT BIOCHEMIST)

Checked By





LABORATORY INVESTIGATION REPORT

Patient Name : Mr. BAPI BANIK	Age/Sex : 48 Year(s)/Male
UHID : NMHK.2316883	Order Date : 29/07/2023 08:55
Episode : OP	Mobile No : 9231450375
Ref. Doctor : NMH	DOB : 10/10/1974
Address : D/42 BANSDHONI, NILANJAN PALLY, REGENT PARK, Kolkata a, West Bengal, 700070	Facility : NARAYAN MEMORIAL HOSPITAL

Biochemistry

INVESTIGATION	RESULTS	UNITS	BIOLOGICAL REF RANGE
Sample No : 07H0127057	Collection Date : 29/07/23 09:45	Ack Date : 29/07/2023 11:38	Report Date : 29/07/23 16:23

SERUM CREATININE

Sample- Serum

SAMPLE : SERUM

SERUM CREATININE 1.0 mg/dl 0.7 - 1.2

Jaffe Gen2 Compensated

LIVER FUNCTION TEST (LFT)

Sample- Serum

SAMPLE : SERUM

TOTAL BILIRUBIN 1.3 ▲ mg/dl 0 - 1.1

Diazo Method

DIRECT BILIRUBIN 0.5 ▲ mg/dl 0 - 0.2

Diazo Method

INDIRECT BILIRUBIN 0.8 mg/dl 0.2 - 0.9

Calculated

SGPT (ALT) 56 ▲ U/L 0 - 34

IFCC Without Pyridoxal Phosphate

SGOT (AST) 39 ▲ U/L 0 - 31

IFCC Without Pyridoxal Phosphate

ALKALINE PHOSPHATASE 69 U/L 53 - 128

IFCC

TOTAL PROTEIN 7.5 g/dl 6.4 - 8.2

Biuret

ALBUMIN 5.0 gm/dl 3.5 - 5.2

Bromocresol Green

GLOBULIN 2.5 g/dl 2 - 3.5

Calculated

ALBUMIN:GLOBULIN 2.0 - 1.1 - 2.5

Calculated

GGT 33 U/L 8 - 61

Enzymatic colorimetric assay





LABORATORY INVESTIGATION REPORT

Patient Name : Mr. BAPI BANIK	Age/Sex : 48 Year(s)/Male
UHID : NMHK.2316883	Order Date : 29/07/2023 08:55
Episode : OP	
Ref. Doctor : NMH	Mobile No : 9231450375
	DOB : 10/10/1974
Address : D/42 BANSDHONI, NILANJAN PALLY, REGENT PARK, Kolkat a, West Bengal, 700070	Facility : NARAYAN MEMORIAL HOSPITAL

BLOOD UREA NITROGEN

Sample- Serum

SAMPLE:- SERUM
 BLOOD UREA NITROGEN 10.5 mg/dl 6 - 20
 Calculated

LIPID PROFILE

Sample- Serum

SAMPLE : SERUM

TOTAL CHOLESTEROL	169	mg/dl	Desirable <200 Borderline 200-239 High >=240
<i>CHOD-PAP</i>			
HDL CHOLESTEROL	51	mg/dl	40 - 60
<i>Homogenous Enzymatic Colorimetric</i>			
LDL CHOLESTEROL	101	mg/dl	Optimal < 100 Borderline 130 - 159 High >160
<i>Homogenous Enzymatic Colorimetric</i>			
VLDL	17	mg/dl	0 - 30
<i>CALCULATED</i>			
CHOLESTEROL-HDL RATIO	3.31	-	
LDL-HDL RATIO	1.98	-	
TRIGLYCERIDES	84	mg/dl	Desirable <150 Borderline 150 - 200 High >200

Enzymatic Colorimetric

URIC ACID

Sample- Serum

SAMPLE : SERUM

URIC ACID 7.0 mg/dl 3.4 - 7
Enzymatic Colorimetric

GLYCOSYLATED HAEMOGLOBIN (HBA1C)

Sample- EDTA Whole Blood A

SAMPLE : EDTA BLOOD

LABORATORY INVESTIGATION REPORT

Patient Name : Mr. BAPI BANIK **Age/Sex** : 48 Year(s)/Male
UHID : NMHK.2316883 **Order Date** : 29/07/2023 08:55
Episode : OP
Ref. Doctor : NMH **Mobile No** : 9231450375
Address : D/42 BANSDHONI, NILANJAN PALLY , REGENT PARK ,Kolkata
a,West Bengal ,700070 **DOB** : 10/10/1974
Facility : NARAYAN MEMORIAL HOSPITAL

HBA1C 6.8

Interpretation & Remark:

- HbA1c is used for monitoring diabetic control. It reflects the estimated average glucose.
- HbA1c has been endorsed by clinical groups & American Diabetes Association guidelines 2017, for diagnosis of diabetes using a cut-off point of 6.5%.
- Trends in HbA1c are a better indicator of diabetic control than a solitary test.
- Low HbA1c in a non-diabetic individual are often associated with systemic inflammatory diseases, chronic anaemia (Specially severe iron deficiency anaemia & haemolytic), chronic renal failure and liver diseases. Clinical correlation suggested.
- Interference of Haemoglobinopathies in HbA1c estimation.
A. For HbF > 25%, an alternate platform (Fructosamine) is recommended for testing of HbA1c.
B. Homozygous hemoglobinopathy is detected, fructosamine is recommended for monitoring diabetic status.
C. Heterozygous state detected (D10/ turbo is corrected for HbS and HbC trait).
- For known diabetic patients, following values can be considered as a tool for monitoring the glycemc control :

Excellent Control - 6 -7 %,
Fair to Good Control - 7 - 8 %,
Unsatisfactory Control - 8 - 10 %
Poor Control - > 10 % .

Note : Hemoglobin electrophoresis (HPLC method) is recommended for detecting hemoglobinopathy.

BLOOD SUGAR(F)

Sample- Plasma

SAMPLE : PLASMA

BLOOD SUGAR FASTING 126 ▲ mg/dl 70 - 109

Hexokinase

BLOOD SUGAR(PP)

Sample- Plasma

SAMPLE : PLASMA

BLOOD SUGAR PP 175 ▲ mg/dl 70.00 - 140.00

Hexokinase

End of Report



Dr.S. Chatterjee
MD, MBBS, FAACC



LABORATORY INVESTIGATION REPORT

Patient Name : Mr. BAPI BANIK	Age/Sex : 48 Year(s)/Male
UHID : NMHK.2316883	Order Date : 29/07/2023 08:55
Episode : OP	Mobile No : 9231450375
Ref. Doctor : NMH	DOB : 10/10/1974
Address : D/42 BANSDHONI, NILANJAN PALLY, REGENT PARK, Kolkat a, West Bengal, 700070	Facility : NARAYAN MEMORIAL HOSPITAL

Immunology

INVESTIGATION	RESULTS	UNITS	BIOLOGICAL REF RANGE
Sample No : 07H0127057	Collection Date : 29/07/23 09:45	Ack Date : 29/07/2023 11:38	Report Date : 29/07/23 16:09

THYROID FUNCTION TEST

Sample-	Serum			
SAMPLE : SERUM				
T3	1.25	ng/ml	0.60 - 1.80	
ECLIA				
T4	9.38	ug/dL	5.40 - 11.70	
ECLIA				
TSH	3.72	uIU/ml	Adult Male – 0.27-5.5 0 Adult Female – 0.27- 5.50 Newborns - <25 Upto 12 years – 0.3- 5	

ECLIA

Interpretations:

- For diagnostic purposes, the result should always be assessed in conjunction with the patient's medical history, clinical examinations and other findings.
- The assay is unaffected by icterus (Bilirubin < 701 µmol/L or < 41 mg/dL), hemolysis (Hb < 0.621 mmol/L or < 1 g/dL), lipemia (intralipid < 1500 mg/dL), biotin (< 102 nmol/L or < 25 ng/ml), IgG < 2 g/dL and IgM < 0.5 g/dL)
- There is no high dose hook effect at TSH concentrations upto 1000 µmol/ml.
- TSH values may be transiently altered because of non thyroidal illness like several infections, liver disease, renal and heart failure, several burns, trauma and surgery etc. Drugs that decrease TSH values e.g. L-dopa, Glucocorticoid drugs that increase TSH values e.g. Iodine, Lithium, Amiodarone.
- The assay is unaffected by icterus (bilirubin < 633 µmol/L or < 37 mg/dl), hemolysis (Hb < 1.4 mmol/L or < 2.3 g/dl), lipemia (triglycerides < 28.5 mmol/L or 2500 mg/dl) and biotin (< 409 nmol or < 100 ng/ml).
- The assay is unaffected by icterus (bilirubin < 599 µmol/L or < 35 mg/dl), hemolysis (Hb < 1.2 mmol/L or < 2.0 g/dl), lipemia (Intralipid < 1800 mg/dl) and biotin (< 123 nmol or < 30 ng/ml).

End of Report

Narayan Memorial Hospital

(A Unit of Narayan Health Services Pvt. Ltd.)



LABORATORY INVESTIGATION REPORT

Patient Name : Mr. BAPI BANIK

UHID : NMHK.2316883

Episode : OP

Ref. Doctor : NMH

Address : D/42 BANSDHONI, NILANJAN PALLY, REGENT PARK, Kolkata
a, West Bengal, 700070

Age/Sex : 48 Year(s)/Male

Order Date : 29/07/2023 08:55

Mobile No : 9231450375

DOB : 10/10/1974

Facility : NARAYAN MEMORIAL HOSPITAL

Dr.S. Chatterjee
MD, MBBS, FAAC
(CONSULTANT BIOCHEMIST)

Checked By





LABORATORY INVESTIGATION REPORT

Patient Name : Mr. BAPI BANIK
UHID : NMHK.2316883
Episode : OP
Ref. Doctor : NMH
Address : D/42 BANSDHONI, NILANJAN PALLY, REGENT PARK, Kolkata
a, West Bengal, 700070

Age/Sex : 48 Year(s)/Male
Order Date : 29/07/2023 08:55
Mobile No : 9231450375
DOB : 10/10/1974
Facility : NARAYAN MEMORIAL HOSPITAL

Clinical Pathology

INVESTIGATION	RESULTS	UNITS	BIOLOGICAL REF RANGE
---------------	---------	-------	----------------------

Sample No : 07H0127057	Collection Date : 29/07/23 09:45	Ack Date : 29/07/2023 15:16	Report Date : 29/07/23 17:42
------------------------	----------------------------------	-----------------------------	------------------------------

URINE FOR R/E

Sample- Urine

SAMPLE : URINE

PHYSICAL EXAMINATION

VOLUME	40	ml	
COLOUR	PALE STRAW		
APPEARANCE	SLIGHTLY HAZY		
SPECIFIC GRAVITY	1.010		1.010 - 1.030
REACTION(pH)	ACIDIC (pH-6.0)		

CHEMICAL EXAMINATION

SUGAR	ABSENT		ABSENT
ALBUMIN.	ABSENT		ABSENT
BLOOD	ABSENT		ABSENT
KETONE	ABSENT		ABSENT
BILE SALT	ABSENT		ABSENT
BILE PIGMENTS	ABSENT		ABSENT

MICROSCOPIC EXAMINATION

PUS CELLS	1-2/HPF		<5/HPF
EPITHELIAL CELLS	1-2/HPF		<20/HPF
RBC	ABSENT		
CAST	ABSENT		ABSENT
CRYSTAL	ABSENT		ABSENT

Please correlate clinically.

End of Report

Narayan Memorial Hospital

(A Unit of Narayan Health Services Pvt. Ltd.)



LABORATORY INVESTIGATION REPORT

Patient Name : Mr. BAPI BANIK

UHID : NMHK.2316883

Episode : OP

Ref. Doctor : NMH

Address : D/42 BANSDHONI, NILANJAN PALLY , REGENT PARK ,Kolkata
a,West Bengal ,700070

Age/Sex : 48 Year(s)/Male

Order Date : 29/07/2023 08:55

Mobile No : 9231450375

DOB : 10/10/1974

Facility : NARAYAN MEMORIAL HOSPITAL

Dr.DIP NARAYAN MUKHERJEE

MD(Microbiology)

RegNo: Reg no. 57062

Checked By

Page 2 of 2



LABORATORY INVESTIGATION REPORT

Patient Name : Mr. BAPI BANIK
UHID : NMHK.2316883
Episode : OP
Ref. Doctor : NMH
Address : D/42 BANSDHONI, NILANJAN PALLY , REGENT PARK ,Kolkata
a,West Bengal ,700070

Age/Sex : 48 Year(s)/Male
Order Date : 29/07/2023 08:55
Mobile No : 9231450375
DOB : 10/10/1974
Facility : NARAYAN MEMORIAL HOSPITAL

Clinical Pathology

INVESTIGATION	RESULTS	UNITS	BIOLOGICAL REF RANGE
Sample No : 07H0127057	Collection Date : 29/07/23 09:45	Ack Date : 29/07/2023 15:16	Report Date : 30/07/23 11:25

URINE FOR SUGAR FASTING

Sample- Urine

SAMPLE : URINE

RESULT

ABSENT

End of Report

Dr.S. Chatterjee
MD, MBBS, FAACC
(CONSULTANT BIOCHEMIST)

Checked By



LABORATORY INVESTIGATION REPORT

Patient Name : Mr. BAPI BANIK
UHID : NMHK.2316883
Episode : OP
Ref. Doctor : NMH
Address : D/42 BANSDHONI, NILANJAN PALLY, REGENT PARK, Kolkata
a, West Bengal, 700070

Age/Sex : 48 Year(s)/Male
Order Date : 29/07/2023 08:55
Mobile No : 9231450375
DOB : 10/10/1974
Facility : NARAYAN MEMORIAL HOSPITAL

Clinical Pathology

INVESTIGATION	RESULTS	UNITS	BIOLOGICAL REF RANGE
Sample No : 07H0127103	Collection Date : 29/07/23 13:00	Ack Date : 29/07/2023 15:17	Report Date : 30/07/23 11:25

URINE FOR SUGAR PP

Sample- Urine

SAMPLE : URINE

RESULT

ABSENT

End of Report

Dr.S. Chatterjee
MD, MBBS, FAACC
(CONSULTANT BIOCHEMIST)

Checked By



DIAGNOSTICS REPORT

Lkpc

Order Date	: 29/07/2023 08:55
Report Date	: 29/07/2023 15:52
IP No	:
Facility	: NARAYAN MEMORIAL HOSPITAL
Mobile	: 9231450375
Address	: D/42 BANSDHONI, NILANJAN PALLY, REGENT PARK, Kolkata, West Bengal, 700070
Patient Name	: Mr. BAPI BANIK
Age/Sex	: 48 Year(s)/Male
UHID	: NMHK.2316883
Ref. Doctor	: NMH

ELECTROCARDIOGRAM REPORT (ECG)

HR : 74 bpm
 Rhythm : Sinus
 P wave : Normal
 PR Interval : 158 msec
 QRS axis : Normal (24 Degree)
 QRS duration : 86 msec
 QRS configuration : Normal
 T wave : Non specific changes
 ST segment : Non specific changes
 QTc : 367 msec
 QT : 330 msec

IMPRESSION:

- Sinus rhythm. Normal QRS axis.
 - Non specific ST-T changes.
 Clinical correlation please.

DR. SOUMYA KANTI DUTTA, MBBS, MD (EN.MED), DM (CARDIOLOGY)

RegNo: 63887

PATIENT NAME

2316883
48 years Male
..... cm / kg

HR 74/min

Axis: P 45°
QRS 24°
T 2°
P (II) 0.15 mV
S (U1) -0.52 mV
R (U5) 1.63 mV
Sokol. 2.15 mV
10 mm/mV

OTHERWISE NORMAL

10 mm/mV

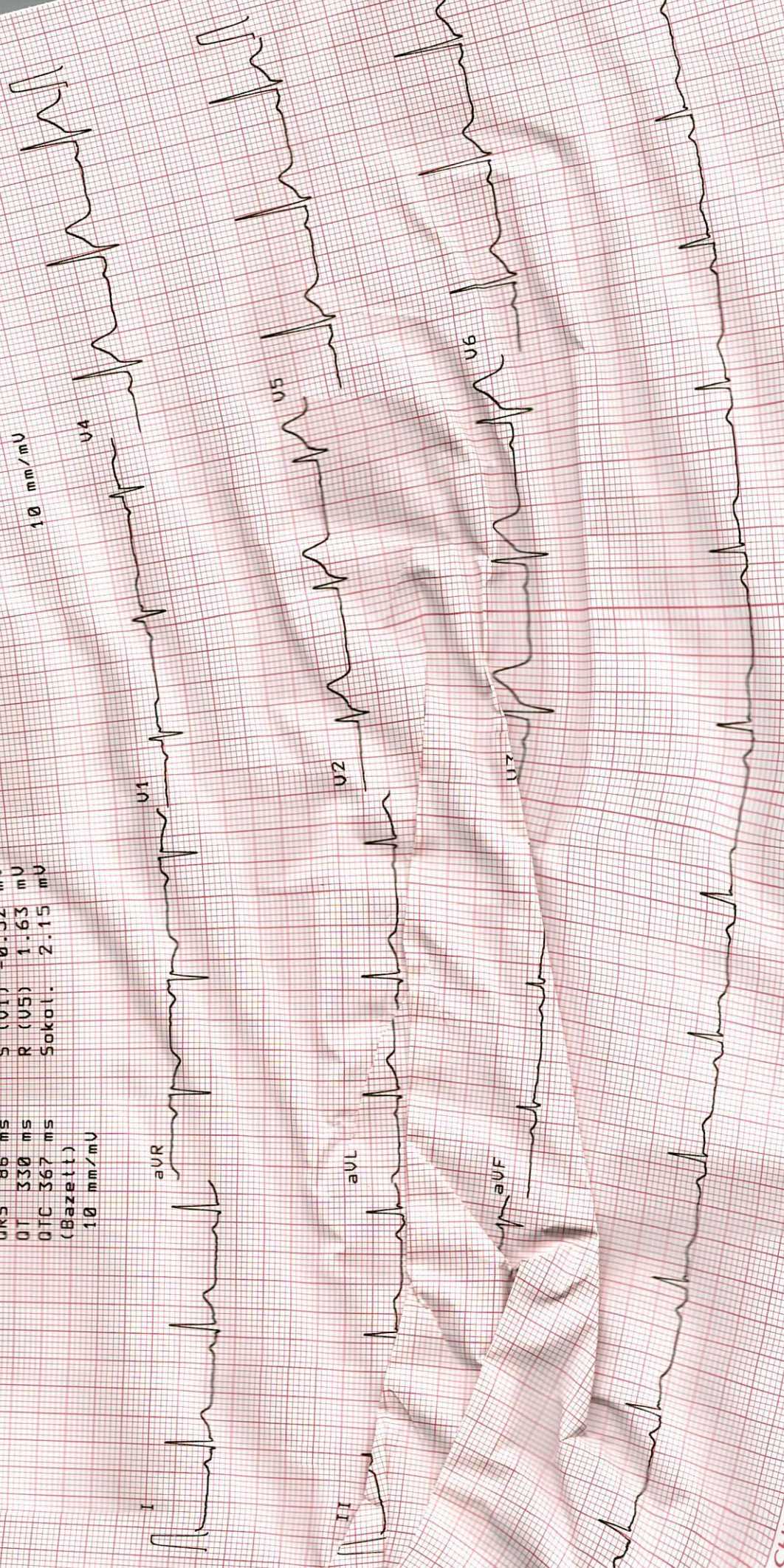

SCHILLER 0.05-25 Hz F50

AT-102P US 1.2



01
02
03
04
05
06
07
08
09
10
11
12
13
14
15
16
17
18
19
20
21
22
23
24
25
26
27
28
29
30
31
32
33
34
35
36
37
38
39
40
41
42
43
44
45
46
47
48
49
50
51
52
53
54
55
56
57
58
59
60
61
62
63
64
65
66
67
68
69
70
71
72
73
74
75
76
77
78
79
80
81
82
83
84
85
86
87
88
89
90
91
92
93
94
95
96
97
98
99
100

01
02
03
04
05
06
07
08
09
10
11
12
13
14
15
16
17
18
19
20
21
22
23
24
25
26
27
28
29
30
31
32
33
34
35
36
37
38
39
40
41
42
43
44
45
46
47
48
49
50
51
52
53
54
55
56
57
58
59
60
61
62
63
64
65
66
67
68
69
70
71
72
73
74
75
76
77
78
79
80
81
82
83
84
85
86
87
88
89
90
91
92
93
94
95
96
97
98
99
100

01
02
03
04
05
06
07
08
09
10
11
12
13
14
15
16
17
18
19
20
21
22
23
24
25
26
27
28
29
30
31
32
33
34
35
36
37
38
39
40
41
42
43
44
45
46
47
48
49
50
51
52
53
54
55
56
57
58
59
60
61
62
63
64
65
66
67
68
69
70
71
72
73
74
75
76
77
78
79
80
81
82
83
84
85
86
87
88
89
90
91
92
93
94
95
96
97
98
99
100

01
02
03
04
05
06
07
08
09
10
11
12
13
14
15
16
17
18
19
20
21
22
23
24
25
26
27
28
29
30
31
32
33
34
35
36
37
38
39
40
41
42
43
44
45
46
47
48
49
50
51
52
53
54
55
56
57
58
59
60
61
62
63
64
65
66
67
68
69
70
71
72
73
74
75
76
77
78
79
80
81
82
83
84
85
86
87
88
89
90
91
92
93
94
95
96
97
98
99
100

01
02
03
04
05
06
07
08
09
10
11
12
13
14
15
16
17
18
19
20
21
22
23
24
25
26
27
28
29
30
31
32
33
34
35
36
37
38
39
40
41
42
43
44
45
46
47
48
49
50
51
52
53
54
55
56
57
58
59
60
61
62
63
64
65
66
67
68
69
70
71
72
73
74
75
76
77
78
79
80
81
82
83
84
85
86
87
88
89
90
91
92
93
94
95
96
97
98
99
100

01
02
03
04
05
06
07
08
09
10
11
12
13
14
15
16
17
18
19
20
21
22
23
24
25
26
27
28
29
30
31
32
33
34
35
36
37
38
39
40
41
42
43
44
45
46
47
48
49
50
51
52
53
54
55
56
57
58
59
60
61
62
63
64
65
66
67
68
69
70
71
72
73
74
75
76
77
78
79
80
81
82
83
84
85
86
87
88
89
90
91
92
93
94
95
96
97
98
99
100

01
02
03
04
05
06
07
08
09
10
11
12
13
14
15
16
17
18
19
20
21
22
23
24
25
26
27
28
29
30
31
32
33
34
35
36
37
38
39
40
41
42
43
44
45
46
47
48
49
50
51
52
53
54
55
56
57
58
59
60
61
62
63
64
65
66
67
68
69
70
71
72
73
74
75
76
77
78
79
80
81
82
83
84
85
86
87
88
89
90
91
92
93
94
95
96
97
98
99
100

01
02
03
04
05
06
07
08
09
10
11
12
13
14
15
16
17
18
19
20
21
22
23
24
25
26
27
28
29
30
31
32
33
34
35
36
37
38
39
40
41
42
43
44
45
46
47
48
49
50
51
52
53
54
55
56
57
58
59
60
61
62
63
64
65
66
67
68
69
70
71
72
73
74
75
76
77
78
79
80
81
82
83
84
85
86
87
88
89
90
91
92
93
94
95
96
97
98
99
100

01
02
03
04
05
06
07
08
09
10
11
12
13
14
15
16
17
18
19
20
21
22
23
24
25
26
27
28
29
30
31
32
33
34
35
36
37
38
39
40
41
42
43
44
45
46
47
48
49
50
51
52
53
54
55
56
57
58
59
60
61
62
63
64
65
66
67
68
69
70
71
72
73
74
75
76
77
78
79
80
81
82
83
84
85
86
87
88
89
90
91
92
93
94
95
96
97
98
99
100

01
02
03
04
05
06
07
08
09
10
11
12
13
14
15
16
17
18
19
20
21
22
23
24
25
26
27
28
29
30
31
32
33
34
35
36
37
38
39
40
41
42
43
44
45
46
47
48
49
50
51
52
53
54
55
56
57
58
59
60
61
62
63
64
65
66
67
68
69
70
71
72
73
74
75
76
77
78
79
80
81
82
83
84
85
86
87
88
89
90
91
92
93
94
95
96
97
98
99
100