

(23/10)

DR. HARI CHHABI
M.B.B.S. D.P.D. (RESP. MEDICINE) F.I.C.C.
FELLOW INTENSIVE CARE
MMC REG. NO. - 91702

Handwritten signature

'DR. PLUS HEALTHCARE CENTRE'
NATHANI HEIGHTS', B-WING,
42, MUMBAI CENTRAL (EAST)

भारत सरकार
GOVERNMENT OF INDIA

सत्यमेव जयते



विकी नरेंद्र जैन
Vikki Narendra Jain
जन्म तिथि/DOB: 23/10/1988
पुरुष/ MALE
Mobile No: 7843070951

8968 1039 2665

माझे आधार, माझी ओळख



DR PLUS HEALTHCARE CENTRE- MUMBAI CENTRAL

ECG

1496 / VIKKI JAIN / 33 Yrs / M

Heart Rate : 86 bpm / Tested On : 19-Feb-22 12:07:17 / HF 0.05 Hz - LF 100 Hz / Notch 50 Hz / Sn 1.00 Cm/mV / Sw 25 mm/s
/ Reid By: DR. HARI CHHABLANI

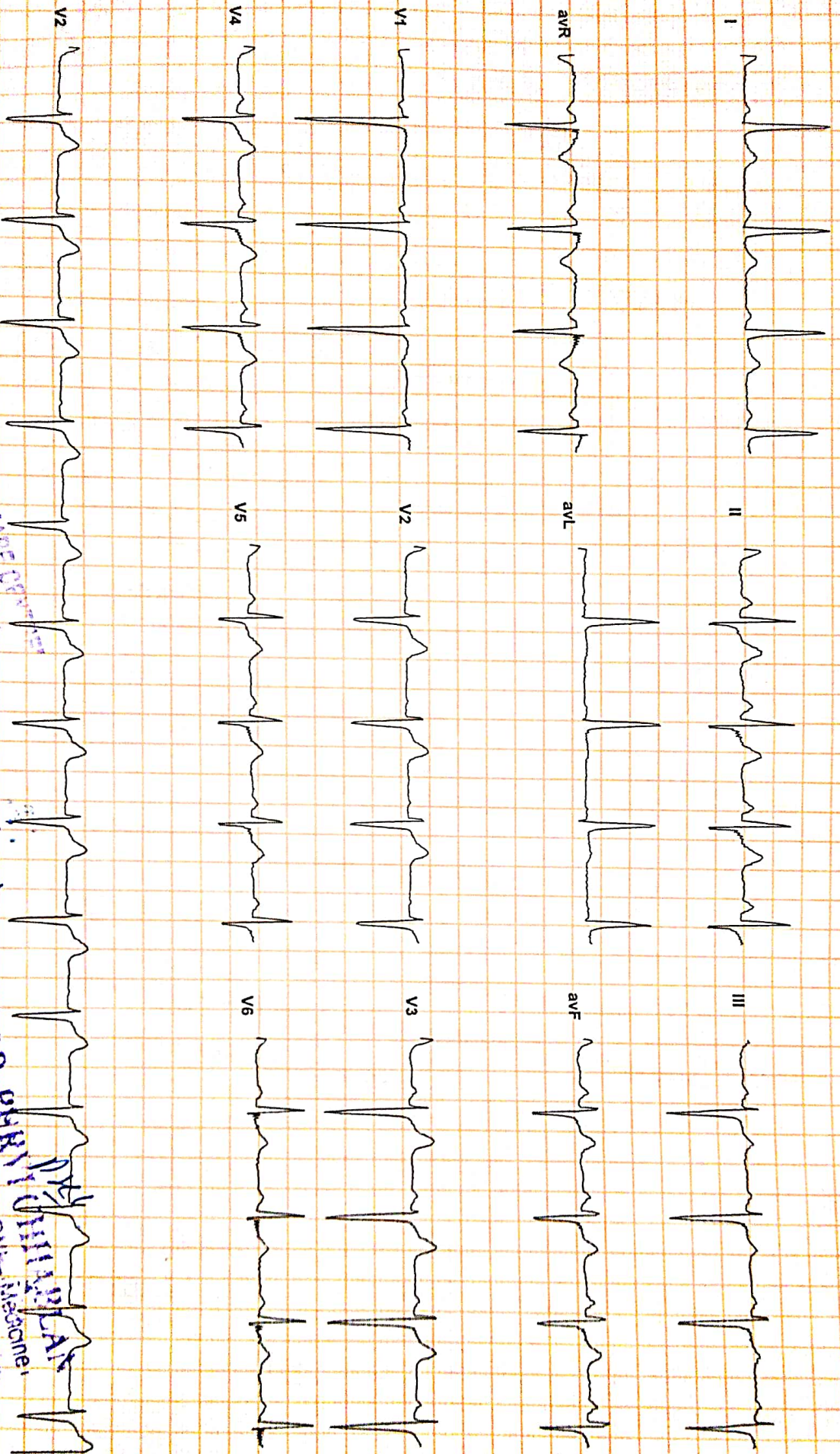

Allergens ECG (Piscas)(PIS216200529)

DR. PLUS HEALTHCARE CENTRE
NATHANI HEIGHTS,
42, MUMBAI CENTRAL

[Handwritten signature]

DR. PARIKSHIT CHHABLANI
MBBS, DNB - Medicine,
Physician And Intensivist
Reported By: DR. HARI CHHABLANI
Ded



Dr-Plus Healthcare Centre

NATHANI HEIGHTS, B-Wing, Shop No. 42, Ground Floor, Opp. Mumbai Central Station (East), Mumbai - 400 008.

Patient Name	:	VIKKI JAIN	Sex:	MALE
Doctor's Name	:	DR. H. CHHABLANI	Age:	33 YEARS
Date	:	19/02/2022		

ULTRASONOGRAPHY OF THE ABDOMEN AND THE PELVIS:

The relevant sonographic findings include the following:

HEPATOBIILIARY APPARATUS

The liver is normal in size and echogenicity. No obvious focal parenchymal lesion is seen. Extrahepatic biliary radicals are not dilated.

The portal vein and the common bile duct are normal.

GALL BLADDER

The gall bladder is adequately distended. The wall thickness is normal.

No echogenic contents are noted in its lumen. There is no pericholecystic collection noted.

PANCREAS

The pancreas shows normal echogenicity and size. No focal or diffuse lesions are noted.

No evidence of calcification is noted.

SPLEEN

The spleen appears normal in size and echogenicity. No focal or diffuse lesions are noted.

No evidence of calcification is noted.

KIDNEYS

Right Kidney measure: 10.5 x 4.7cm, Left kidney measure: 10.8 x 4.3 cm

Both the kidneys appear normal in size, shape and echogenicity. Both the pelvicalyceal system is normal and both corticomedullary differentiations are well maintained. There is no obvious focal or diffuse lesion noted. No evidence of any calculus seen in either kidney.

PROSTATE

The Prostate appears normal and shows a normal echogenicity.

URINARY BLADDER

The urinary bladder shows anechoic contents. Its wall thickness appears normal.

No evidence of calcification is seen.

There is no obvious evidence of abdominal or pelvic lymphadenopathy or ascites noted.

IMPRESSION: No significant abnormality is detected.

DR. VICTOR X. COUTINNO
(MBBS, DMRE)
MMC REGD NO 847325

'DR. PLUS HEALTHCARE CENTRE'
NATHANI HEIGHTS', B-WING,
42, MUMBAI CENTRAL (EAST)

Name VIKKI JAIN

Sex Male

Age 33

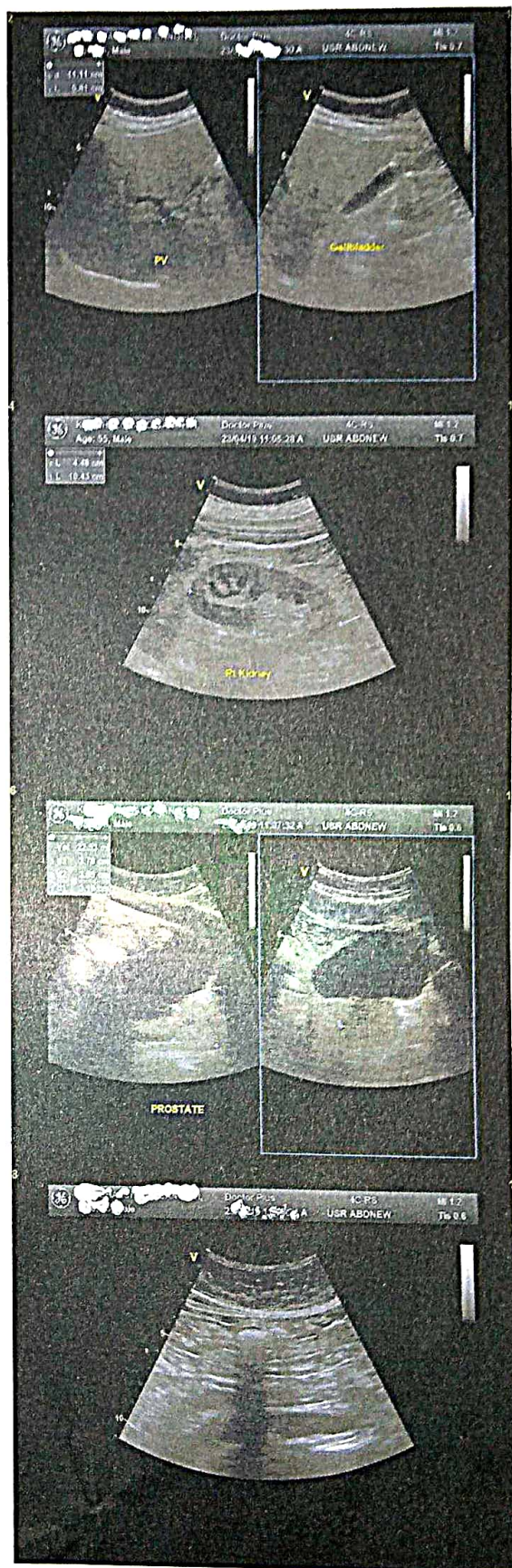
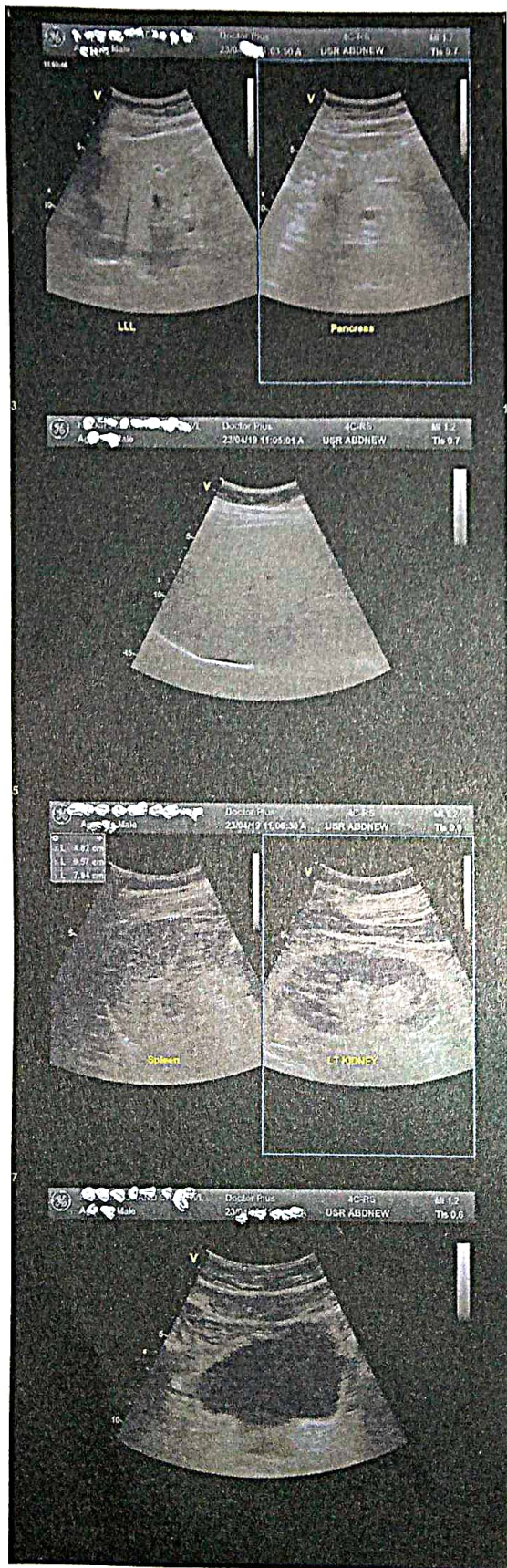



NAME : VIKKI JAIN

33/M

DATE:19/02/2022

REF BY : DR. HARI CHHABLANI

2D-ECHO. AND COLOR DOPPLER REPORT

- NORMAL CARDIAC VALVES WITH TRIVIAL TR.
- NORMAL CARDIAC CHAMBERS
- NO E/O REGIONAL WALL MOTION ABNORMALITY. WITH NORMAL LVEF OF 64 %.
- NO E/O PULMONARY HYPERTENSION .PASP 30 mmHg by TR jet.
- NO E/O LEFT VENTRICULAR HYPERTROPHY.
- NO E/O DIASTOLIC DYSFUNCTION.
- NO E/O PERICARDIAL EFFUSION.
- NO E/O INTRACARDIAC CLOT OR VEGETATION
- INTACT IAS / IVS

- CONVENTIONL DOPPLER :

E TO A RATIO IS MORE THAN ONE IN LV INFLOW.

THERE IS NO GRADIENT ACROSS AV, LVOT OR RVOT

PASP FROM TR JET IS 30 mm OF Hg.

- COLOUR DOPPLER:

TRIVIAL TR

EF Slope	108	mm/sec		
Opening Amplitude	19			
Posterior leaflet				
E.P.S.S	02	mm		
Mitral valve prolapse				
Vegetations				
TRICUSPID VALVE	OBSERVED	NORMAL VALUES		
PULMONARY VALVE	OBSERVED	NORMAL VALUES		
EF Slope				
'A' Wave				
Midsystolic notch				
Flutter				
Other Findings				
AORTIC VALVE	OBSERVED	NORMAL VALUES		
Cuspal opening	15	mm		
Closure line	Central			
Eccentricity index	1			
Other Findings				
DIMENSIONS	OBSERVED	NORMAL VALUES		
1. Lvd (Diastolic)	38	26-52		
2. Lvd (Systolic)	26	24-42mm		
3. RVD (Diastolic)	15	7-23mm		
4. IVST (Diastolic)	08	6-11mm		
5. IVST (Systolic)	15			
6. LVPWT (Diastolic)	08	6-11mm		
7. LVPWT (Systolic)	16			
8. Aortic root	26	22-37mm		
9. left Atrium	34	19-40mm		
	STRUCTURE	REGURG GRADING	VELOCITY m/sec	STENOSIS GRADIENT mm/Hg
			Max mean	Peak mean
MITRAL VALVE	NORMAL	0/3	/	/
TRICUSPID VALVE	NORMAL	TRIVIAL	/	/
PULMONARY VALVE	NORMAL	0/4	/	/
AORTIC VALVE	NORMAL	0/4	/	/

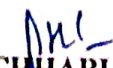
DR. P.H. CHHABLANI
 M.B.B.S, DNB.(MEDICINE)
 CONSULTANT PHYSICIAN AND CARDIOLOGIST.

DR. PURVI CHHABLANI

MBBS, DNB-(Medicine)
 Consultant Physician And Intensivist

Reg No 77696

Name VIKKI JAIN

Sex

Age 33

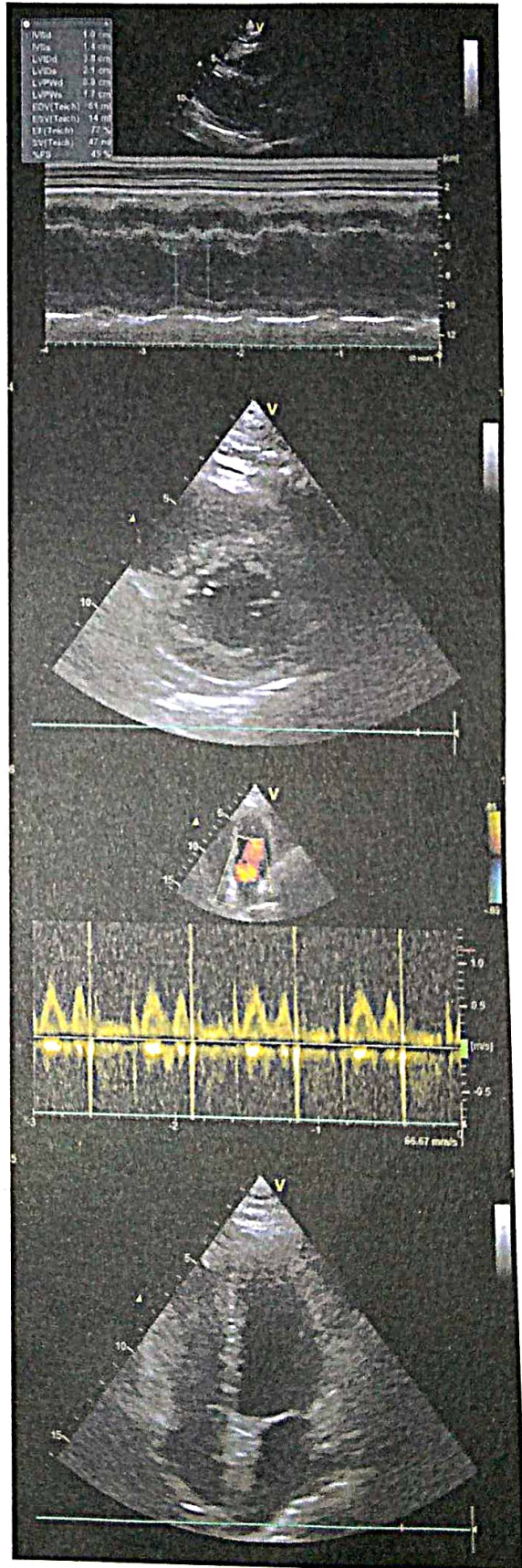
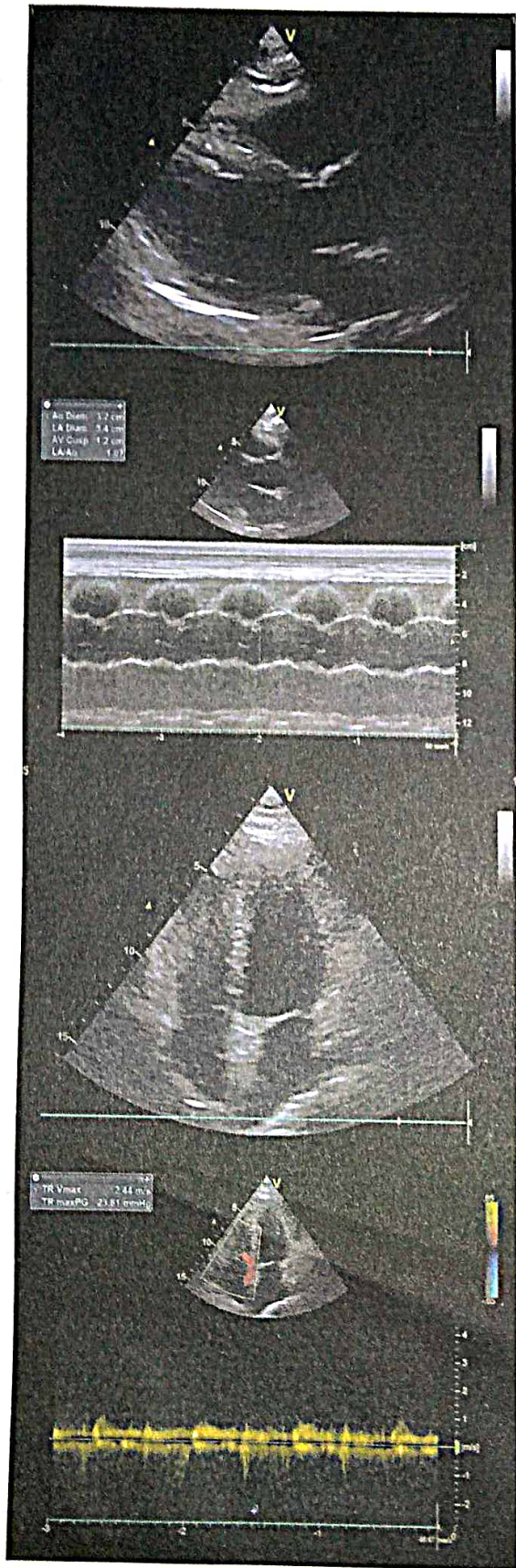



Dr. Hari Chhablani

Cardiometabolic Physician & Intensivist
M.B.B.S., F.C.C.P. (RESP. MED.), PGDHHM,
PGDMLS, FELLOW INTENSIVE CARE MED.

ATTACHED TO: Wockhardt Hospital • Saifee Hospital • Apollo Spectra Hospital

NATHANI HEIGHTS, B-Wing, Shop No. 42, Ground Floor, Opp. Mumbai Central Station (East),
Mumbai - 400 008. • Cell : 98206 46163 • E : drharichhablani@gmail.com

PHYSICIAN REPORT

DATE : 19/02/2022

NAME : VIKKI JAIN 33/M

PRESENTING COMPLAINS: NIL.

TREATMENT : NIL.

PAST HISTORY: H/O 1) COVID POSITIVE MAY -2021, HOME QURANTINED .

2)H/O APPENDECTOMY - 2006

FAMILY HISTORY: NOT SIGNIFICANT

HABITS: NIL.

DENTAL EXAMINATION: NAD

P: 86 /MIN ., REGULAR

BP: 122/84

RS: CLEAR

CVS: S1,S2 REGULAR

PA: SOFT

CNS: CLINICALLY NAD

EYE EXAMINATION B/E : NEAR VISION -BE- BL N6 DISTANT VISION -BE-- 6/6 ,COLOUR VISION -
NORMAL

LABS: ATTACHED

ECG: WNL

SONOGRAPHY : WNL

CHEST X-RAY :WNL

2-D-ECHO : WNL

IMPRESSION : FIT ON CLINICAL MEDICAL EXAMINATION .

DR. HARI CHHABLANI

DR. HARI CHHABLANI
M.B.B.S., F.C.C.P. (RESP. MEDICINE) PGDHHM, PGDMLS
FELLOW INTENSIVE CARE
MMC REG. NO. - 91702

NAME : VIKKI JAIN

33/M

DATE:19/02/2022

REF BY : DR. HARI CHHABLANI

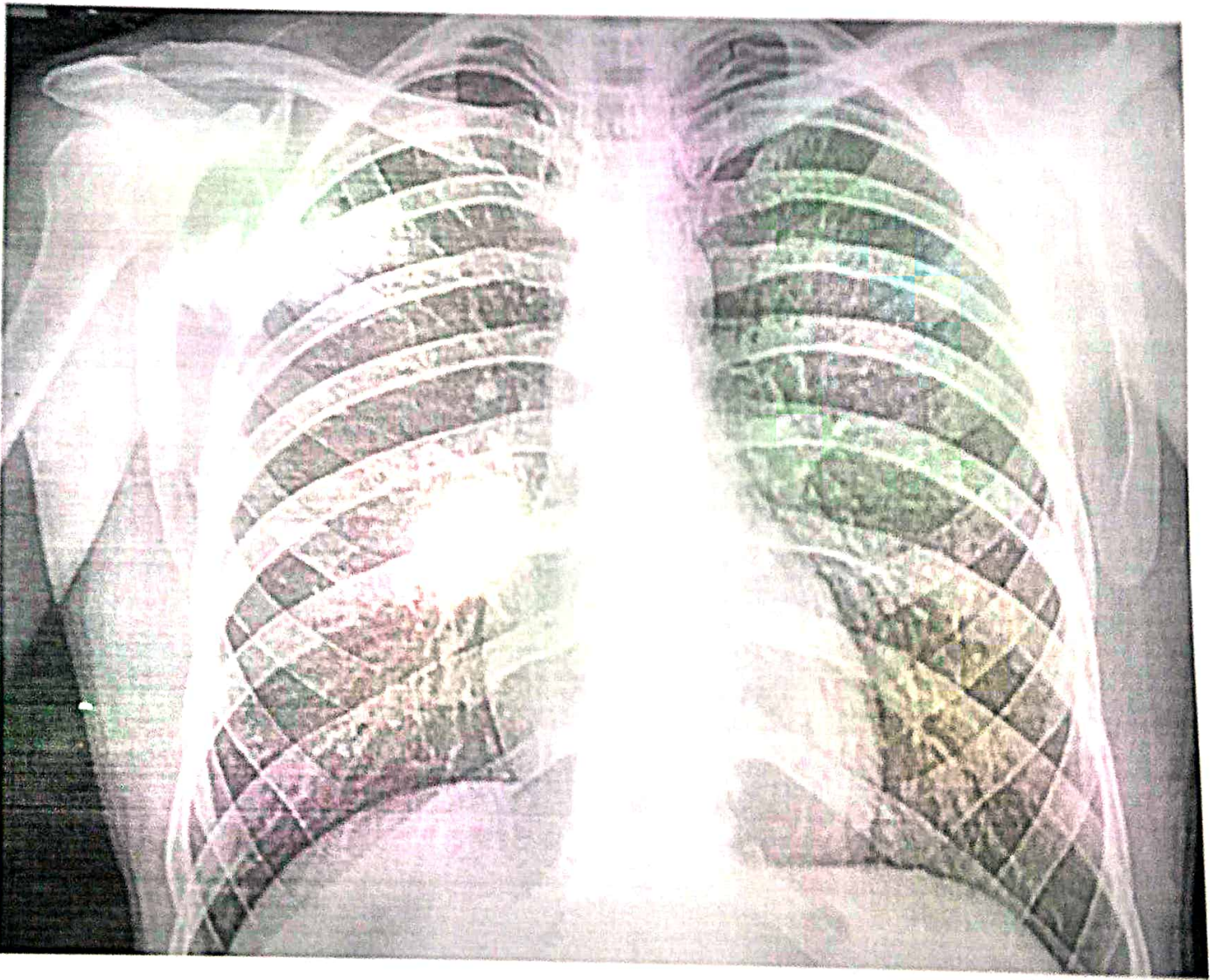



Patient's Name : VIKKI JAIN

Report Date : 19/02/2022

Referred By : DR.HARI CHHABLANI

Age : 33 Years

Sex : MALE

X- RAY CHEST

BOTH THE LUNG FIELED ARE CLEAR.

THE HILAR SHADOWS APPEAR NORMAL.

THE COSTO-PHRENIC ANGLES ARE CLEAR.

THE CARDIAC SHADOWS APPEAR NORMAL.

THE TRACHEAL IS CENTRAL IN POSITION.

THE BONY CAGE APPEARS NORMAL.

IMPRESSION : WITHIN NORMAL LIMITS .

DR. A. J. MAZUMDAR

MD. DMRE, MDRD

'DR. PLUS HEALTHCARE CENTRE'
NATHANI HEIGHTS', B-WING,
42, MUMBAI CENTRAL (EAST)



Dr-Plus Healthcare Centre

NATHANI HEIGHTS, B-Wing, Shop No. 42, Ground Floor, Opp. Mumbai Central Station (East), Mumbai - 400 008.

Full Name

VIKKI JAIN

33/M

DATE:19/02/2022

	Type of Test	Actual Reading	Normal Range
1	Fasting Blood Sugar	85	70-100 mg%
2	PPBS	120	110 TO 140 mg%
3	Total Cholesterol	176	120-200 mg%
4	VERY LOW DENSINTY LEVEL(VLDL)	17	10-30 mg/dl
5	High Density Lipid (HDL)	50	40-60 mg%
6	Low Density Lipid (LDL)	109	Upto 150
7	S. Triglycerides	115	50-150 mg%
8	CHOL/HDL	3.5	Upto 5
9	HDL/LDL	0.4	
10	S. Creatinine	0.9	0.5-1.2 mg%
11	Blood Urea Nitrogen (BUN)	18	7-21 mg%
12	BUN/CREAT RATIO	20	
13	S. Proteins	6.8	6.0-7.9 mg%
14	(a) Albumin	3.6	3.5-5.5 mg%
15	(b) Globulin	3.2	2.0-3.5 mg%
16	A/G RATIO	1.12	
17	S. Bilirubin	1.1	0.3-1.3mg%
18	(a) Direct	0.6	0.0-0.8 mg%
19	(b) Indirect	0.5	0.0-0.5 mg%
20	SGOT (AST)	24	05-34 IU
21	SGPT (ALT)	35	05-40 IU
22	GGTP (GGT)	42	05-50 IU
23	SGOT/SGPT	0.7	
24	HBA1C	5.6	UPTO 6.5
25	S. Alkaline Phosphatase	92	30-115 IU
26	T3	160	80-180ng/dl
27	T4	5.5	4.6-12 ug/dl
28	TSH	2.5	0.4-4.0 mIU/L
29	SERUM URIC ACID	5.5	2.5-7.2mg/dl
30	URINE SUGAR PP	ABSENT	
31	URINE SUGAR FASTING	ABSENT	
32	BLOOD GROUP	"O" POSITIVE"	

DR. RAKESH PATKAR
M.D., D.N.B. (Pathology)
Reg. No. 2013/03/1660



Dr-Plus Healthcare Centre

NATHANI HEIGHTS, B-Wing, Shop No. 42, Ground Floor, Opp. Mumbai Central Station (East), Mumbai - 400 008.

Full Name
Life to be assured:

VIKKI JAIN

33/M

19/02/2022

HAEMOGRAM

		Normal Range			
1.	Red Blood Cell Count	4.6	[M : 4.5 - 5.6 / F : 3.5 - 5.5/cu.mm]		
2.	Hb%	14.2	[M: 14-18 / F : 11-16%]		
3.	Hematocrit	46	[M : 40-53 / F : 30-47 %]		
4.	Indices:				
(a)	MCV(Mean Corpuscular Volume)	85	[79-101 cu.mi.]		
(b)	MCH(Mean Corpuscular Hb)	29	[27-32 pg]		
(c)	MCHC(Mean Corpuscular Hb Concentration)	33	[32-38%]		
5.	Morphology				
	Macrocytes :	--	Microcytes:	--	Hypochromia: --
	Poikilocytosis:	--	Anisocytosis:	--	
6.	Target cells:	--			
	Spherocytes:	--	Elliptocytes:	--	
7.	TOTALW.B.C.Count	6.800	{4000-11000/cu.mm}		
Differential Count0					
a)	Neutrophils :	50	[45 -70%]	c)	Eosinophils: 02 [01 - 06%]
b)	Lymphocytes :	40	[20 - 45%]	d)	Monocytes: 07 [00 - 08%]
e)	Basophils :	01	[00 - 01%]		
8.	Platelets :3.2	1.5-4.5 Lacks/cu.mm			
9.	Erythrocyte Sedimentation Rate (ESR):12	20 mm at end of 1 hour			Method : Westergrens

ROUTINE URINE EXAMINATION (RUA)

1. Physical Examination:

(i)	Colour:	YELLOW	(ii)	Sediment:	CLEAR
(iii)	Transparency:	CLEAR	(iv)	Reaction:	ACIDIC
(v)	Specific gravity	1.010			

2. Chemical Examination:

(i)	Protein :	NIL	(ii)	Sugar:	NIL
(iii)	Bile salt:	NIL	(iv)	Bile pigment:	NIL

3. Microscopic Examination:

(i)	Red Blood Cells:	ABSENT	(ii)	Epithelial Cells:	1 TO 2/ HPF
(iii)	Crystals:	ABSENT	(iv)	Pus Cells:	0 TO 1/HPF
(v)	Casts:	ABSENT	(vi)	Deposits:	ABSENT
(vii)	Bacteria's :	ABSENT			

DR. RAKESH PATKAR
M.D., D.N.B. (Pathology)
Reg. No. 2013/05/1660



19/02/2022

MUMBAI

10.00 AM