

ID: 20220331094438 Name: veer sing 25mm/s 0.5-35Hz AC: 50Hz 10mm/mv

Organization: Doctor

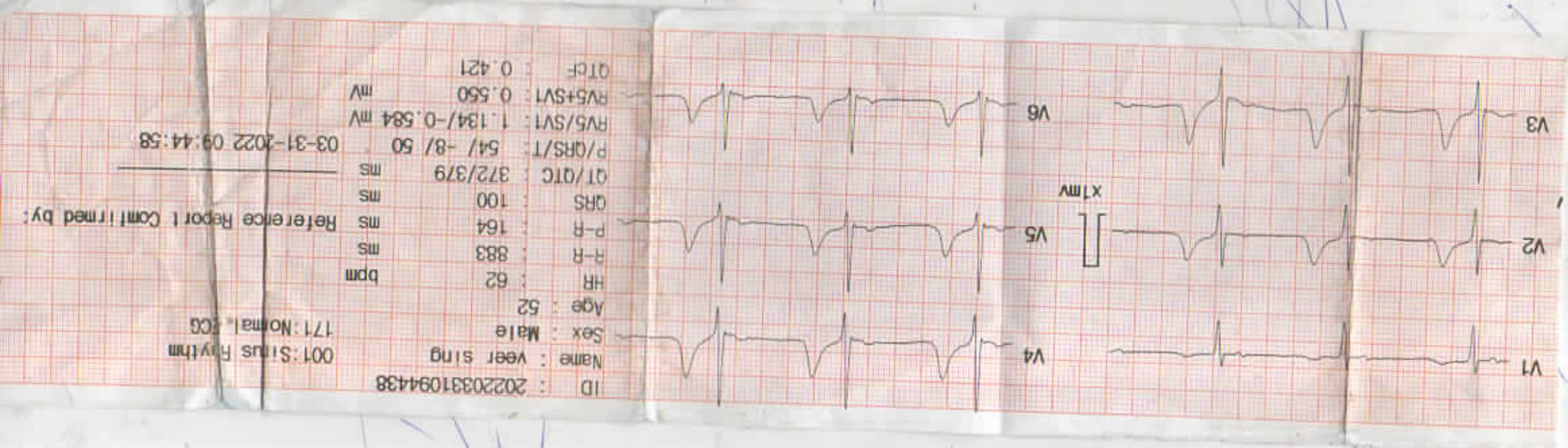

ID : 20220331094438  
 Name : veer sing  
 Sex : Male  
 Age : 52  
 HR : 62 bpm  
 R-R : 883 ms  
 P-R : 164 ms  
 QRS : 100 ms  
 QT/QTc : 372/379 ms  
 P/QRS/T : 54/-8/50  
 RV5/SV1 : 1.134/-0.584 mV  
 RV5+SV1 : 0.550 mV  
 QTcF : 0.421

001: Sinus Rhythm  
 171: Normal ECG

Reference Report Confirmed by:

03-31-2022 09:44:58

DATE : 01/04/2022

NAME : MR. VIRI SINGH

REF. BY : BOB

Sri No 104

AGE: 52 Yrs.

SEX : M

OUT SIDE SAMPLE

Test Name	Value	Unit	Normal Value
<u>HAEMATOLOGY</u>			
HAEMOGLOBIN	13.4	gm	13 - 17
RCB COUNT	4.9	gm	4.5 - 5.5
RETICULOCYTE CYTE	1.5	%	0.5 - 2.5
PLATELET COUNT	2,74,000	lakh	1.5 - 4.0
TLC	5400	cmm	4000 - 11000
<u>DIFFERENTIAL LEUCOCYTE COUNT</u>			
NEUTROPHILS	54	%	40 - 80
LYMPHOCYTES	36	%	20 - 40
MONOCYTES	06	%	02 - 10
EOSINOPHILS	03	%	01 - 06
BASOPHILS	01	%	01 - 02
ESR	04	mm	0 - 10
PCV	44.2	%	40 - 50
MCV	81.6	fl.	76 - 96
MCH	29.7	pg.	27 - 32
MCHC	33.9	gm%	32 - 36

HAEMATOLOGY

GLYCOSYLATED HAEMOGLOBIN (HbA1c)

HbA1c 5.32 %

EXPECTED VALUES:

HEALTHY PATIENT = 4.8 - 6.0 % HbA1c

GOOD CONTROL = 6.0 - 7.0 % HbA1c

FAIR CONTROL = 7.0 - 8.0 % HbA1c

POOR CONTROL = > 8.0 % HbA1c

Cont.... 2



All Tests have Technical Limitations. Collaborative clinicopathological interpretation is mandatory. In case of discrepancy test may be repeated immediately. Test marked with an (\*) are not accredited by NABL.

**Mathura Lab Details :**

**Opp. Vipin Nursing Home, Shankar Vihar, Krishna Nagar, Mathura- 281004**

**Mob. 08954464646, 7055111414 | Email : svspathology@gmail.com**

**Website : www.svscientificpathology.com**

**Sample Collection Facility from Home & Nursing Home is available.**

**If required get your report Via SMS & Email**

**NOT VALID FOR MEDICOLEGAL PURPOSE**



# S.V. SCIENTIFIC PATHOLOGY

## Bharti Hospital

SONKH ROAD, KRISHNA NAGAR, MATHURA

DR. SHIKHA VYAS

D.C.P. (PATH.)

R.NO. 52957/17.08.2006

DATE : 01/04/2022

Sri No 104

NAME : MR. VIRI SINGH

AGE: 52 Yrs.

SEX : M

REF. BY : BOB

OUT SIDE SAMPLE

Test Name	Value	Unit	Normal Value
-----------	-------	------	--------------

### BIOCHEMISTRY

BLOOD GLUCOSE (FASTING)	94.3	mg %	70.0 – 110.0
SERUM CREATININE	0.8	mg%	0.5 – 1.4

### LIPID PROFILE

SERUM CHOLESTEROL	198.6	mg%	140.0 - 250.0
SERUM TRIGLYCERIDES	165.8	mg%	25.0 - 200.0
HDL CHOLESTEROL (DIRECT)	45.0	mg%	
LDL CHOLESTEROL (DIRECT)	104.2	mg%	50 – 190
VLDL CHOLESTEROL	33.1	mg%	5.0 – 40.0
TOTAL/HDL CHOLESTEROL RATIO	4.41		0.0 – 4.9
LDL/HDL CHOLESTEROL RATIO	2.31		0.0 – 3.5

### IMMUNOLOGY - SEROLOGY

HBs Ag (SCREENING TEST)	NON - REACTIVE	NON – REACTIVE
HIV I & II (By Elisa Method) (SCREENING TEST)	NON - REACTIVE	NON – REACTIVE

### ENDOCRINOLOGY

#### THYROID PROFILE

##### T3+T4+TSH

THYROID THYRONINE ( T3) 181.0	104.56	ng/dl	60.0 –
THYROXINE (T4)	4.43	ng/dl	3.20 – 12.6
THYROID STIMULATING HORMONE (TSH)	3.83	ng/dl	0.25 – 5.5



All Tests have Technical Limitations. Collaborative clinicopathological interpretation is mandatory. In Case of Discrepant Test may be repeating immediately. Test marked with an (\*) are not accredited by NABL.

Mathura Lab Details :

Opp. Vipin Nursing Home, Shankar Vihar, Krishna Nagar, Mathura- 281004

Mob. ☎ 08954464646, ☎ 7055111414 | Email : svspathology@gmail.com

Website : www.svscientificpathology.com

Sample Collection Facility from Home & Nursing Home is available.

Cont... 3

If required get your report Via  
SMS & Email

NOT VALID FOR  
MEDICOLEGAL PURPOSE

DATE : 01/04/2022

Sri No 104

NAME : MR. VIRI SINGH

AGE: 52 Yrs.

SEX : M

REF. BY : BOB

OUT SIDE SAMPLE

Test Name	Value	Unit	Normal Value
<b>RENAL PROFILE</b>			
SERUM CREATININE	0.9	mg%	0.5 - 1.4
S. URIC ACID	4.7	mg%	2.0 - 7.2
BUN	14.5	mg%	6 - 21
BLOOD UREA	22.4	mg%	15.0 - 45.0
S.CALCIUM	8.4	mg%	8.5 - 11.0
S. SODIUM	140.8	mEq/L	135.0 - 155.0
S. POTASSIUM	4.2	mEq/L	3.5 - 5.5
<b>LIVER PROFILE</b>			
SERUM BILIRUBIN (TOTAL)	0.7	mg%	0.2 - 1.0
CONJUGATED (Direct)	0.2	mg%	0.0 - 0.2
UNCONJUGATED (Indirect)	0.5	mg%	0.1 - 1.0
SGOT /AST	30.4	mg%	4.0 - 35.0
SGPT /ALT	36.6	mg%	4.0 - 40.0
Gamma GT	26.8	mg%	4.0 - 40.0
TOTAL PROTEIN	6.7	mg%	6.0 - 8.5
ALBUMIN	4.3	mg%	3.5 - 5.0
GLOBULIN	2.5	mg%	1.8 - 3.5
A/G RATIO	1.72	mg%	1.0 - 2.3
ALKALINE PHOSPHATE	77.6	mg%	37 - 126



*Signature*

DR. SHIKHA VYAS

D.C.P ( Path.)

R.NO 52957 / 17.08.2006

If Tests have Technical Limitations. Collaborative clinicopathological interpretation is mandatory. In Case of Discrepant Test results, the patient should be referred to the Referring Doctor. (\*) are not accredited by NABL.

**Mathura Lab Details :**

**Opp. Vipin Nursing Home, Shankar Vihar, Krishna Nagar, Mathura- 281004**

**Mob. 08954464646, 7055111414 | Email : svspathology@gmail.com**

**Website : www.svscientificpathology.com**

**Sample Collection Facility from Home & Nursing Home is available.**

**If required get your report Via SMS & Email**

**NOT VALID FOR MEDICOLEGAL PURPOSE**



# S.V. SCIENTIFIC PATHOLOGY

## Bharti Hospital

DR. SHIKHA VYAS

D.C.P. (PATH.)

R.NO. 52957/17.08.2006

SONKH ROAD, KRISHNA NAGAR, MATHURA

DATE : 01/04/2022

Sri No 104

NAME : MR. VIRI SINGH

AGE: 52 Yrs.

REF. BY : BOB

SEX : M

OUT SIDE SAMPLE

Test Name	Value	Unit	Normal Value
-----------	-------	------	--------------

### URINE EXAMINATION REPORT

#### MACROSCOPIC

COLOUR	PALE YELLOW		
TRANSPARENCY	CLEAR		
SPECIFIC GRAVITY	1.015		1.003 -1.030
PH	6.0		

#### BIOCHEMICAL

ALBUMIN	NIL
SUGAR	NIL

#### MICROSCOPIC (ON DEPOSIT)

PUS CELLS	1-2	/HPF
EPITHELIAL CELLS	1-2	/HPF
RBC'S	NIL	/HPF
CASTS	ABSENT	
CRYSTALS	ABSENT	
BACTERIA	ABSENT	

DR. SHIKHA VYAS  
D.C.P ( Path.)  
R.NO 52957 / 17.08.2006



All Tests have Technical Limitations. Collaborative clinicopathological interpretation is mandatory. In case of disparity Test may be repeated immediately. Test marked with an (\*) are not accredited by NABL.

#### Mathura Lab Details :

Opp. Vipin Nursing Home, Shankar Vihar, Krishna Nagar, Mathura- 281004

Mob. 08954464646, 7055111414 | Email : svspathology@gmail.com

Website : www.svscientificpathology.com

Sample Collection Facility from Home & Nursing Home is available.

If required get your report via  
SMS & Email

NOT VALID FOR  
MEDICOLEGAL PURPOSE

R



VIRI SINGH BAGHEL 52Y Male

01/04/2022

Chest PA

BHARTI HOSPITAL SONKH ROAD, KRISHNA NAGAR, MATHURA



# Bharti Hospital

An ISO 9001 : 2008 (QMS) Certified Hospital

Date : .....

REG...NO : 2022-400106  
NAME : MR. VEER SINGH  
REF...BY: B O B

DATE : 01/04/2022

AGE /SEX: Y/M

## 2D REAL TIME GENERAL SONOLOGICAL STUDY OF WHOLE ABDOMEN

**LIVER:** Is normal in size & parenchymal echotexture. Margins are regular. Intra hepatic bile ducts (IHD) are not dilated. No focal mass seen. Portal Vein & C.B.D. is normal in caliber.

**GALL BLADDER:** No calculi/mass lesion is seen in its lumen. No pericholecystic collection is seen.

**SPLEEN:** is normal in size and shape. Echotexture appears normal.

**PANCREAS:** Shows normal size and echotexture. No focal mass / peripancreatic collection is seen.

**RIGHT KIDNEY:** Shows normal position, size, shape and contour. Cortical echotexture is normal. CMD is maintained. No calculus /hydronephrosis is seen.

**LEFT KIDNEY:** Shows normal position, size, shape and contour. Cortical echotexture is normal. CMD is maintained. No hydronephrosis, *Small Echogenic foci with acoustic shadowing is seen (9.2mm) in Lt. Kidney.*

No free fluid/ retroperitoneal adenopathy is seen.

**U.BLADDER:** is normal in distension and in wall thickness. Lumen is clear. No calculus or mass lesion is seen.

**PROSTATE:** is normal in size (30.8x46.1x38.1mm), shape and echotexture. Weight 28.5 cm<sup>3</sup>.

**NOTE-** Excessive Gas is Present in Abdomen.

**IMPRESSION:** Small Lt. Renal Calculi.

**ADVICE:** Clinical Correlation.

SONOLOGIST

Best efforts were made during investigation, however in case of any Confusion/ Confirmation review can be done, free of cost. Not valid for medico-legal purpose.

Facilities

ICU, Facility for Medical & Cardiac Emergency, ECG, Nebulizer, Centralized Oxygen, Monitor BIPAP, Defibrillator, Echo Cardiography, TMT, X-ray, PFT, Computerised Pathology

सर्व भूत-सिद्ध परीक्षण नहीं किया जाता है। यह एक पेशेवरिष्ठ अंश है।

This Report is only A Professional Opinion & Should Be Clinically Co-related

NOT VALID FOR MEDICO-LEGAL PURPOSE

सभी प्रकार के हेल्थ चेकअप पैकेज उपलब्ध

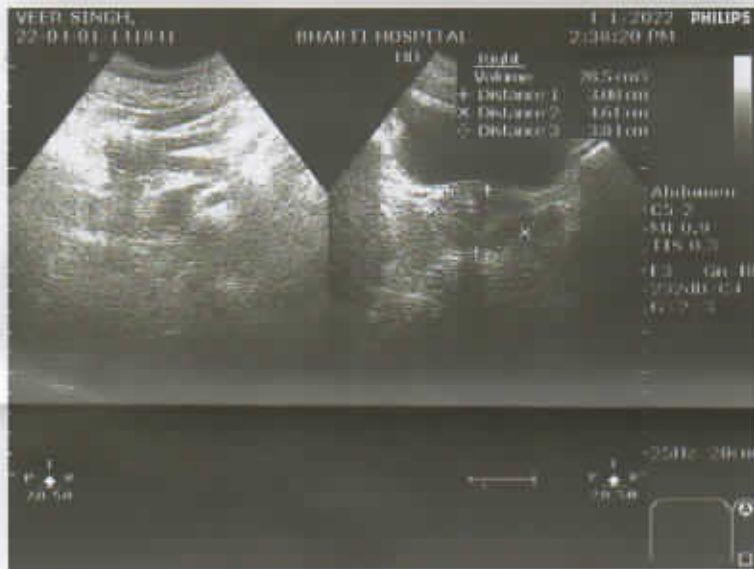

A

S

L





# Bharti Hospital

An ISO 9001 : 2008 (QMS) Certified Hospital

Date : .....

REG...NO: 2022-400105  
NAME: MR. VEER SINGH  
REF...BY: BOB

DATE: 01/04/2022  
AGE: Y/M

## ECHOCARDIOGRAPHY REPORT

### Measurements

Aortic root diameter:	34 mm	(20-37mm)
Aortic valve diameter:	18 mm	(15-26mm)
LV dimension:		(19-40mm)
LVD(systolic):	20 mm	(22-40mm)
LVD(diastolic):	37 mm	(37-56mm)
RVD(diastolic):	23 mm	(7-23mm)
IVST	ES:13.2	ED: 9.3
LVPWT	ES:12.4	ED: 10.5
LA(diastolic):	23.4mm	(19-40mm)

### INDICES OF LV FUNCTION:

EPSS		(< 9mm)
Fractional shortening	30%	(24-42%)
Ejection fraction	60%	(50-70%)

### IMAGING:

M mode examination revealed normal movements of both mitral leaflets during diastole(DE-18mm,EF-130mm/sec). No mitral valve prolapse is seen.

Aortic cusps are not thickened and closure line is central, tricuspid and pulmonary valves are normal. Aortic root is normal in size.

Dimension of left atrium and left ventricle are normal.

**2D imaging in PLAX, SAX and apical view** revealed a normal size left ventricle.

No regional wall motion abnormality present.

Global LVEF is 60%.

Mitral valve opening is normal. No mitral valve prolapse is seen.

Aortic valve has three cusps and its opening is not restricted.

Tricuspid valve leaflets move normally. Pulmonary valve is normal.

Interatrial and interventricular septa are intact.

**No intra cardiac mass or thrombus is seen. No pericardial effusion is seen.**

Facilities

ICU, Facility for Medical & Cardiac Emergency, ECG, Nebulizer, Centralized Oxygen, Monitor BIPAP, Defibrillator, Echo Cardiography, TMT, X-ray, PFT, Computerised Pathology

यहाँ भ्रूण-विलय परीक्षण नहीं किया जाता है। यह एक दूरदर्शीय अस्पताल है।

This Report is only A Professional Opinion & Should Be Clinically Co-related

NOT VALID FOR MEDICO-LEGAL PURPOSE

सभी प्रकार के हेल्थ चेकअप पैकेज उपलब्ध



# Bharti Hospital

An ISO 9001 : 2008 (QMS) Certified Hospital

Date : .....

## DOPPLER :

MV	0.93/0.51m/sec.	MR : nil
AV	0.90 m/sec.	AR : nil
TV	0.48 m/sec.	TR : nil
PV	0.79 m/sec.	PR : nil

## COLOUR FLOW

Normal flow signals are seen across all cardiac valves.  
No flow signals are seen across IAS and IVS.

## FINAL DIAGNOSIS :

Normal cardiac chamber dimension  
No regional wall motion abnormality is present.  
Systolic left ventricle function is normal with EF 60%.  
Diastolic left ventricle function is normal.  
Colour flow through all the valves is normal with no structural abnormality.  
No intracardiac thrombus or mass is seen.  
No pericardial effusion is present.

**DR. BHARTI GARG (M.D)**

All congenital heart defect can not be detected by transthoracic echocardiography.  
In case of disparity test should be repeated at higher cardiac centre. Not valid for medico-legal purpose.

### Facilities

ICU, Facility for Medical & Cardiac Emergency, ECG, Nebulizer, Centralized Oxygen, Monitor BIPAP, Defibrillator, Echo Cardiography, TMT, X-ray, PFT, Computerised Pathology

