

Mr. Bhawalkar Anket

23/09/23

Age - 35 Y/M

BP - 130/90
PR - 78 bpm
WT - 74 kg
HT - 171 CM

No fund copy

No HIV OMI/HIV

No acute infectious
sequels

RBS - F - 93.0

Creatinine - 0.91

Lipid - 145.0, 83.0, 144.0, 184.00

LFT - 24, 28, 74 U/L

HbA1c - 5.5

T3 - 1.24

T4 - 8.66

TSH - 2.58

Dr. Animesh Choudhary
MD Medicine
Reg. No. CGMC 3583/2011
Apollo Clinic, Raipur



- Consult for : Digital Dentistry • Fixed Teeth • RCT • Dental Implants • Gums Diseases • Dentures • Cosmetic Filling • Tooth Jewellery
- Digital OPG • Braces Treatment • Tooth Removal • Kids Dental Treatment • All Kind of Dental Surgeries

23/9/23

Mr. Bhawalkar, Ankit
35y/M

C/C - Pt. came for routine examination.

IOE - Proximal caries = $\frac{67}{|}$

Missing tooth = $\frac{2}{|}$

Stains +

Admin

- Restoration = $\frac{76}{|}$

- Oral prophylaxis



Dr. Shreyo Halder

23-09-2023 01:56:39 PM

ID: 777

MR ANKIT BHAWAIKAR
Male 35Years

Diagnosis Information:

Sinus rhythm
Normal ECG

Dr. Animesh Choudhary
MD Medicine
Reg. No. GGMC 3583/2011
Apollo Clinic, Raipur



Report Confirmed by:

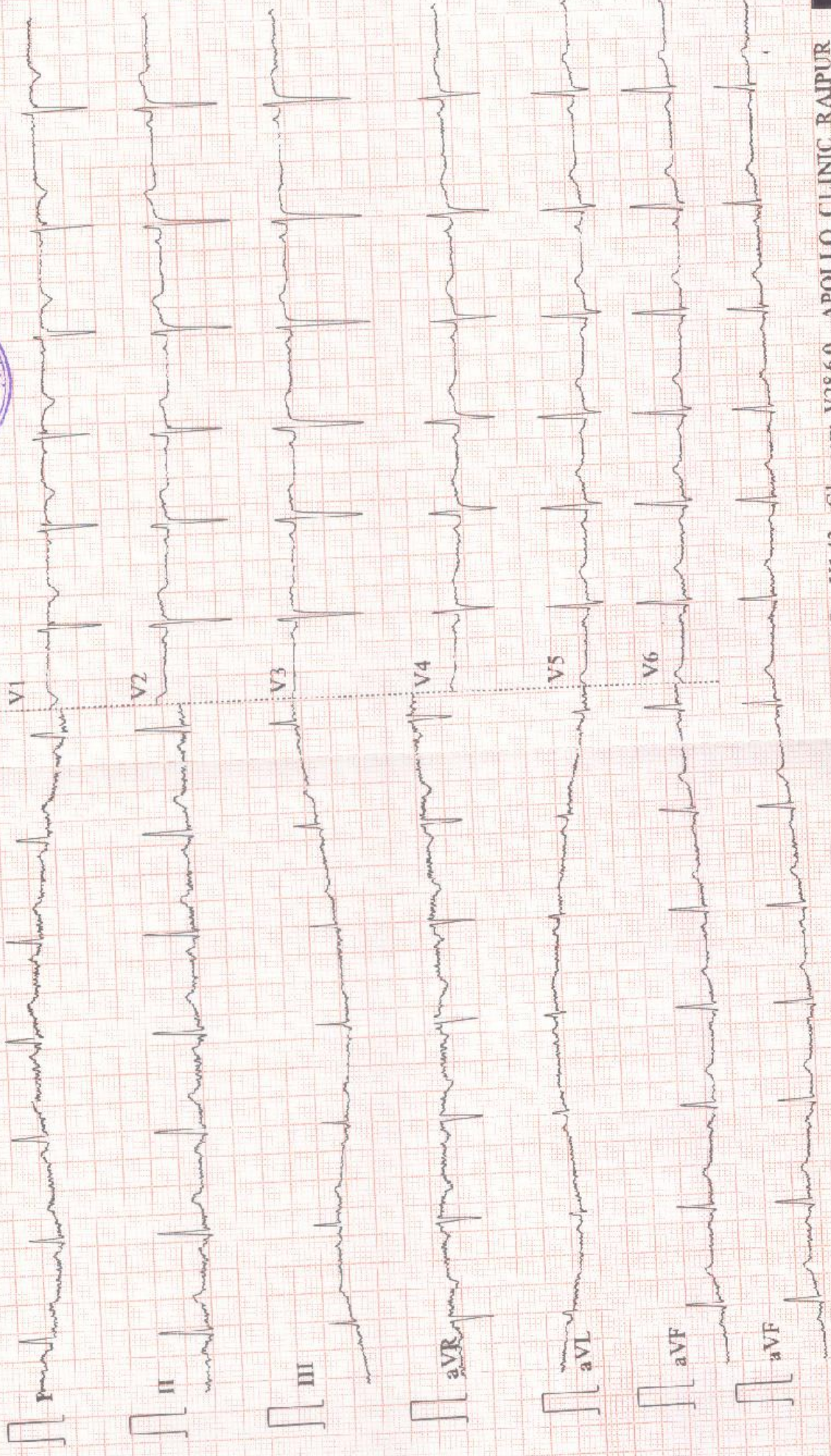

0.05-45Hz AC50 25mm/s 10mm/mV 2*5.0s+1r ♥81

EXAMINATION OF EYES :- (BY OPHTHALMOLOGIST)

Patient Name Mr. Bhawalkar Ankit

Date 23/09/23

Sex/Age 35y/M

MR No

Employee Id

| | | | | |
|----------------------------------|--------|------------|------|-----|
| EXTERNAL EXAMINATION | | | | |
| SQUINT | | NO | | |
| NYSTAGMUS | | | | |
| COLOUR VISION | NORMAL | | | |
| FUNDUS:(RE):- | WNL | (LE):- WNL | | |
| INDIVIDUAL COLOUR IDENTIFICATION | | Good | | |
| DISTANT VISION:(RE):- | 6/6 | (LE):- 6/6 | | |
| NEAR VISION:(RE):- | 6/6 | (LE):- 6/6 | | |
| NIGHT BLINDNESS | | NAD | | |
| | SPH | CYL | AXIS | ADD |
| RIGHT | | | | |
| LEFT | | | | |
| REMARKS :- | | | | |

Dr. Vikas Mishra
MBBS, MS(Ophthalmologist)
Reg. No. CGMC 621/2006



NAME OF PATIENT: MR. BHAWALKAR ANKIT

AGE 35YRS /MALE

REFERRED BY: BOB

DATE: 23/09/2023.

CHEST X - RAY PA VIEW

FINDINGS:

- Both the domes of diaphragm and CP angles are normal.
- Both the hila and mediastinum are normal.
- Both the lung fields are clear. No e/o focal parenchymal lesion.
- Cardio-thoracic ratio is normal.
- Soft tissues and bony cage are unremarkable.

IMPRESSION:

- **NO SIGNIFICANT ABNORMALITY SEEN.**

Advised: Clinical correlation and further evaluation if clinically indicated.



Dr. Zeeshan Ateeb Dani
MBBS, MD
Consultant Radiologist
Reg. No. 232472000 (MD)
DR. ZEESHAN ATEEB DANI
CONSULTANT RADIOLOGIST

This report is for perusal of the doctor only not the definitive diagnosis; findings have to be clinically correlated. This report is not for medico-legal purposes.

PATIENT NAME:- MR. BHAWALKAR ANKIT
REF BY :- BOB

AGE/SEX:- 35YRS/M
DATE:-23.09.2023

USG ABDOMEN

Liver: Liver is normal in size ,smooth in outline with normal echotexture. IHBR's are not dilated. CBD is not dilated. Portal vein and hepatic veins are normal.

Gall bladder: Distended & normal.

Pancreas & Paraaortic Region: Normal.

Spleen: Is normal in size and echotexture.

| Kidneys | RIGHT | LEFT |
|----------------------------------|-------------|-------------|
| SIZE | 8.38X4.03cm | 9.12X4.96cm |
| CORTICAL ECHOGENICITY | Normal | Normal |
| CORTICOMEDULLARY DIFFERENTIATION | Maintained | Maintained |
| PCS | Not dilated | Not dilated |
| Any other remarks | Nil | Nil |

Urinary bladder.- Distended & normal..

Prostate: is normal in size. shape & echotexture.

No free fluid in abdomen.

Visualized bowel loops are normal.

No significant intra-abdominal lymphadenopathy seen.

IMPRESSION:

- USG abomen within normal limit.

Advised clinical correlation/further evaluation if clinically indicated.



DR. ANIL WASTI
SONOLOGIST REG.NO. CGMC-1471

This report is for perusal of the doctor only not the definitive diagnosis; findings have to be clinically correlated. Ultrasound has its limitations in obese patients and in retroperitoneal organs. All congenital abnormalities cannot be detected on ultrasound. This report is not for medico-legal purposes.

*THIS PAPER IS USED FOR CLINICAL REPORTING PURPOSE ONLY

Apollo Clinic

LICENSEE : SAMRIDHI AROGYAM PVT. LTD.

Apollo Clinic @ Tiara Complex A.T Classic Near Ashoka Ratan, VIP Estate, Shankar Nagar, Raipur (C.G.)

Email : raipur1@apolloclinic.com | Website : www.apolloclinic.com

Online appointments: www.askapollo.com | Online reports: https://pnr.apolloclinic.com



MV Ponkit SS mel

ENT

BP- 130/90

P- 75

Annual Health check-up

No Mr. DM. HFN. ep₀

CVE SIS₂ (5)

EAR- NAD

Nose- NAD

Throat - NAD



A





PATIENT DETAILS

| | | | | | |
|-------------------------------|------------------------|---------------------|--------------------|---------------------------|------------------|
| NAME: | BHAWALKAR ANKIT | Age: | 35 yr | REFERENCE NO: | RCCCLBVESH0771\1 |
| D/S/W O: | | | | Gender: | MALE |
| Address: | RAIPUR | Contact No: | | STATUS: | FINAL |
| Sample received on: | 23/09/2023 @ 19:30 | Reported on: | 23/09/2023 @ 21:00 | STATUS: | FINAL |
| Repeat Sample, if any: | NA | Reported on: | NA | Hospital / Lab ID: | APOLLO CLINIC |
| Referred by: | DR ANKITA AGRAWAL | | | | |

HEMATOLOGY

| Test | Specimen | Result | Units | Reference Range |
|--------------------------------|-------------|--------|-------------------|--|
| # COMPLETE BLOOD COUNT: | | | | |
| • Hemoglobin (Hb) | Whole blood | 15.1 | g / dL | Adult Males: 14 - 18 Adult Females: 12 - 16 Child: 10 - 14 |
| • WBC Count | "" | 7.77 | thou / μ l | 4.0 - 10.0 |
| • RBC Count | "" | 5.04 | million / μ l | 3.8 - 4.8 |
| • HCT | "" | 49.0 | % | 36 - 46 |
| • MCV | "" | 97.2 | fL | 83.0 - 101.0 |
| • MCH | "" | 31.3 | Pg | 27 - 32 |
| • MCHC | "" | 32.3 | g / dL | 31.5 - 34.5 |
| • Platelets (PLT) | "" | 192 | thou / μ l | 150 - 410 |
| • RDW-SD | "" | 56.7 | fL | 40 - 55 |
| • RDW-CV | "" | 15.7 | % | 11.6 - 14.0 |
| • PDW | "" | 16.4 | fL | 8.3 - 25 |
| • MPV | "" | 11.8 | fL | 6.8 - 10.9 |
| • P-LCR | "" | 38.1 | % | 11.9 - 66.9 |
| • PCT | "" | 0.23 | % | 0.15 - 0.62 |
| • DIFFERENTIAL COUNT: | | | | |
| • Neutrophils | "" | 57.3 | % | 40 - 75 |
| • Lymphocytes | "" | 29.6 | % | 20 - 45 |
| • Monocytes | "" | 6.1 | % | 2 - 10 |
| • Eosinophils | "" | 6.4 | % | 1 - 5 |
| • Basophils | "" | 0.6 | % | 0 - 1 |
| • IG | "" | 0.4 | % | 0 - 0.5 |

Method: Automated electrical impedance, VCS & photometry based assay.0.4

Apollo Clinic

LICENSEE : SAMRIDHI AROGYAM PVT. LTD.

Apollo Clinic @ Tira Complex A.T. Classic Near Ashoka Patan, VIP Estate, Shankar Nagar, Raipur (C.G.)

Email : raipur@apolloclinic.com | Website : www.apolloclinic.com

Online appointments: www.askapollo.com | Online reports: https://phr.apolloclinic.com

*THIS PAPER IS USED FOR CLINICAL REPORTING PURPOSE ONLY

+91 96918 26363

0771 4033341/42

Dr Mritunjai Saraf
MD Pathology, Consultant Pathologist

(end of report)

NOTE: Test results are as per the submitted sample & represent indicative values meant only to be clinically correlated and assist physicians to make medical decisions. Any discrepancy must be notified via email within 24hr of reporting time. This report is not valid for medico-legal purposes.



PATIENT DETAILS

| | | | |
|-------------------------------|--------------------|---------------------------|--------------------|
| NAME: | BHAWALKAR ANKIT | REFERENCE NO: | RWDTFSH010690 |
| D / S / W O: | | Age: | 35 Yr |
| Address: | RAIPUR | Contact No: | |
| Sample received on: | 23/09/2023 @ 16:30 | Reported on: | 23/09/2023 @ 19:10 |
| Repeat Sample, if any: | NA | Reported on: | NA |
| Referred by: | APOLLO CLINIC | Hospital / Lab ID: | APOLLO CLINIC |
| | | STATUS: | FINAL |
| | | STATUS: | FINAL |

HORMONAL ASSAY

| Test | Specimen | Result | Units | Reference Range |
|---|--------------|--------|----------|-----------------|
| # Thyroid Panel, TFT, TOTAL: | | | | |
| • Triiodothyronine, T3 | Blood, Serum | 1.24 | ng / ml | 0.87 – 1.78 |
| • Thyroxine, T4 | "" | 8.66 | µg / dL | 6.0 – 12.2 |
| • Thyroid stimulating hormone, TSH | "" | 2.58 | µIU / ml | 0.4 – 5.0 |

Indicative Interpretation:

| TSH | Free T4 | Free or total T3 | Probable Inference |
|--------|----------------|------------------|---|
| High | Normal | Normal | Mild (subclinical) hypothyroidism |
| High | Low | Low or Normal | Hypothyroidism |
| Low | Normal | Normal | Mild (subclinical) hyperthyroidism |
| Low | High or normal | High or normal | Hyperthyroidism |
| Low | Low or normal | Low or normal | Non-thyroidal illness; pituitary (secondary) hypothyroidism |
| Normal | High | High | Thyroid hormone resistance syndrome |

Apollo Clinic
Lab Incharge

LICENSEE : SAMRIDH-II AROGYAM PVT. LTD.

Apollo Clinic @ Tiara Complex A.T. Classic Near Ashoka Ratan, VIP Estate, Shankar Nagar, Raipur (C.G.)
Method: Automated chemiluminescent based assay.

Email : raipur1@apolloclinic.com | Website : www.apolloclinic.com

Online appointments: www.askapcilo.com | Online reports: https://phr.apolloclinic.com

*THIS PAPER IS USED FOR CLINICAL REPORTING PURPOSE ONLY

Dr Mritunjai Saraf
MD Pathology, Consultant Pathologist

991 96918 26363

(end of report)

0771 4033341/42

NOTE: Test results are as per the submitted sample & represent indicative values meant only to be clinically correlated and assist physicians to make medical decisions. Any discrepancy must be notified via email within 24hrs of report release. This report is not valid for medico-legal purposes.

Patient Name : MR BHAWALKAR ANKIT
UHID/ MR No : 6831
Visit Date : 23/09/2023
Sample Collected On : 23/09/2023 01:45PM
Ref. Doctor : SELF
Sponsor Name :

Age/Gender : 35 Y. Male
OP Visit No : OPD-UNIT-II-2
Reported On : 23/09/2023 05:49PM

HAEMATOLOGY

| Investigation | Observed Value | Unit | Biological Reference Interval |
|---------------------------------|----------------|------|-------------------------------|
| Blood Group (ABO Typing) | | | |
| Blood Group (ABO Typing) | A | | |
| RhD factor (Rh Typing) | POSITIVE | | |

End of Report
Results are to be correlated clinically

Lab Technician / Technologist
path

Page 5 of 5

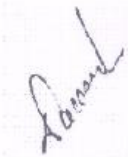
DR DHANANJAY RAMCHANDRA PRASAD
M.D. PATHOLOGY

Patient Name : MR BHAWALKAR ANKIT
UHID/ MR No : 6831
Visit Date : 23/09/2023
Sample Collected On : 23/09/2023 01:45PM
Ref. Doctor : SELF
Sponsor Name :

Age/Gender : 35 Y. Male
OP Visit No : OPD-UNIT-II-2
Reported On : 23/09/2023 05:49PM

BIO CHEMISTRY

| Investigation | Observed Value | Unit | Biological Reference Interval |
|---|----------------|-------|-------------------------------|
| GLUCOSE (FASTING) | | | |
| Glucose- Fasting | 93.0 | mg/dl | 70 - 120 |
| SUGAR REAGENT GRADE WATER | | | |
| KFT - RENAL PROFILE - SERUM | | | |
| BUN-Blood Urea Nitrogen METHOD: Spectrophotometric | 09 | mg/dl | 7 - 20 |
| Creatinine METHOD: Spectrophotometric | 0.91 | mg/dl | 0.6-1.4 |
| Uric Acid Method: Spectrophotometric | 3.8 | mg/dL | 2.6 - 7.2 |

End of Report

Results are to be correlated clinically

Lab Technician / Technologist
path

Page 1 of 5

DR DHANANJAY RAMCHANDRA PRASAD
M.D. PATHOLOGY

*THIS PAPER IS USED FOR CLINICAL REPORTING PURPOSE ONLY

Apollo Clinic

LICENSEE : SAMRIDDHI AROGYAM PVT. LTD.

Apollo Clinic @ Tara Complex A.T. Classic Near Ashoka Ratan, VIP Estate, Shankar Nagar, Raipur (C.G.)

Email : raipur1@apolloclinic.com | Website : www.apolloclinic.com

Online appointments: www.askapollo.com | Online reports: https://phr.apolloclinic.com

 +91 96918 26363

 0771 4033341/42

Patient Name : MR BHAWALKAR ANKIT
UHID/ MR No : 6831
Visit Date : 23/09/2023
Sample Collected On : 23/09/2023 01:45PM
Ref. Doctor : SELF
Sponsor Name :

Age/Gender : 35 Y. Male
OP Visit No : OPD-UNIT-II-2
Reported On : 23/09/2023 05:49PM

BIO CHEMISTRY

| Investigation | Observed Value | Unit | Biological Reference Interval |
|-------------------------------------|----------------|-------|--|
| LIPID PROFILE TEST (PACKAGE) | | | |
| Cholesterol - Total | 145.0 | mg/dl | Desirable: < 200 Borderline High: 200-239 High: >= 240 |
| Triglycerides level | 83.0 | mg/dl | Normal : < 150 Borderline High : 150-199 Very High : >=500 |
| Method: Spectrophotometric | | | |
| HDL Cholesterol | 44.0 | mg/dl | Major risk factor for heart disease: < 40 Negative risk factor for heart disease :>60 |
| Method: Spectrophotometric | | | |
| LDL Cholesterol | 84.40 | mg/dl | Optimal:< 100 Near Optimal :100 – 129 Borderline High : 130-159 High : 160-189 Very High : >=190 |
| Method: Spectrophotometric | | | |
| VLDL Cholesterol | 16.60 | mg/dl | 6 - 38 |
| Total Cholesterol/HDL Ratio | 3.30 | | 3.5-5 |
| Method: Spectrophotometric | | | |

End of Report
Results are to be correlated clinically

Lab Technician / Technologist
 path



Patient Name : MR BHAWALKAR ANKIT
UHID/ MR No : 6831
Visit Date : 23/09/2023
Sample Collected On : 23/09/2023 01:45PM
Ref. Doctor : SELF
Sponsor Name :

Age/Gender : 35 Y. Male
OP Visit No : OPD-UNIT-II-2
Reported On : 23/09/2023 05:49PM

BIO CHEMISTRY

| Investigation | Observed Value | Unit | Biological Reference Interval |
|---|----------------|-------|-------------------------------|
| LIVER FUNCTION TEST | | | |
| Bilirubin - Total Method: Spectrophotometric | 0.8 | mg/dl | 0.1- 1.2 |
| Bilirubin - Direct Method: Spectrophotometric | 0.2 | mg/dl | 0.05-0.3 |
| Bilirubin (Indirect) Method: Calculated | 0.60 | mg/dl | 0 - 1 |
| SGOT (AST) Method: Spectrophotometric | 24 | U/L | 0 - 40 |
| SGPT (ALT) Method: Spectrophotometric | 28 | U/L | 0 - 41 |
| ALKALINE PHOSPHATASE | 74 | U/L | 25-147 |
| Total Proteins Method: Spectrophotometric | 6.9 | g/dl | 6 - 8 |
| Albumin Method: Spectrophotometric | 4.5 | mg/dl | 3.4 - 5.0 |
| Globulin Method: Calculated | 2.4 | g/dl | 1.8 - 3.6 |
| A/G Ratio Method: Calculated | 1.87 | % | 1.1 - 2.2 |

End of Report
Results are to be correlated clinically

Lab Technician / Technologist
path

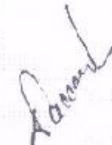

Patient Name : MR BHAWALKAR ANKIT
UHID/ MR No : 6831
Visit Date : 23/09/2023
Sample Collected On : 23/09/2023 01:45PM
Ref. Doctor : SELF
Sponsor Name :

Age/Gender : 35 Y Male
OP Visit No : OPD-UNIT-II-1
Reported On : 23/09/2023 05:49PM

BIO CHEMISTRY

| Investigation | Observed Value | Unit | Biological Reference Interval |
|---|----------------|------|--|
| HbA1c (Glycosalated Haemoglobin) | 5.5 | % | Non-diabetic: ≤5.6, Pre-Diabetic 5.7-6.4, Diabetic: ≥6.5 |

- HbA1c is used for monitoring diabetic control. It reflects the estimated average glucose (eAG).
 - HbA1c has been endorsed by clinical groups & ADA (American Diabetes Association) guidelines 2017, for diagnosis of diabetes using a cut-off point of 6.5%.
 - Trends in HbA1c are a better indicator of diabetic control than a solitary test.
 - Low glycosylated haemoglobin (below 4%) in a non-diabetic individual are often associated with systemic inflammation.
- HbA1c is used for monitoring diabetic control. It reflects the estimated average glucose (eAG).
 - HbA1c has been endorsed by clinical groups & ADA (American Diabetes Association) guidelines 2017, for diagnosis of diabetes using a cut-off point of 6.5%.
 - Trends in HbA1c are a better indicator of diabetic control than a solitary test.
 - Low glycosylated haemoglobin (below 4%) in a non-diabetic individual are often associated with systemic inflammatory diseases, chronic anaemia (especially severe iron deficiency & haemolytic), chronic renal failure and liver diseases. Clinical correlation suggested.
 - To estimate the eAG from the HbA1C value, the following equation is used: $eAG(mg/dl) = 28.7 \times A1c - 46.7$
 - Interference of Haemoglobinopathies in HbA1c estimation.
 - For HbF > 25%, an alternate platform (Fructosamine) is recommended for testing of HbA1c.
 - Homozygous hemoglobinopathy is detected, fructosamine is recommended for monitoring diabetic status.
 - Heterozygous state detected.

End of Report
Results are to be correlated clinically

Lab Technician / Technologist
 path



Page 4 of 5

DR DHANANJAY RAMCHANDRA PRASAD
 M.D. PATHOLOGY

Patient Name : MR BHAWALKAR ANKIT
UHID/ MR No : 6831
Visit Date : 23/09/2023
Sample Collected On : 23/09/2023 01:45PM
Ref. Doctor : SELF
Sponsor Name :

Age/Gender : 35 Y. Male
OP Visit No : OPD-UNIT-II-2
Reported On : 23/09/2023 05:49PM

CLINICAL PATHOLOGY

| Investigation | Observed Value | Unit | Biological Reference Interval |
|----------------------------------|----------------|------|-------------------------------|
| URINE ROUTINE EXAMINATION | | | |
| Physical Examination | | | |
| Volum of urine | 30ML | | |
| Appearance | Clear | | Clear |
| Colour | Pale Yellow | | Colourless |
| Specific Gravity | 1.020 | | 1.001 - 1.030 |
| Reaction (pH) | 6.0 | | |
| Chemical Examination | | | |
| Protein(Albumin) Urine | Absent | | Absent |
| Glucose(Sugar) Urine | Absent | | Absent |
| Blood | Absent | | Absent |
| Leukocytes | Absent | | Absent |
| Ketone Urine | Absent | | Absent |
| Bilirubin Urine | Absent | | Absent |
| Urobilinogen | Absent | | Absent |
| Nitrite (Urine) | Absent | | Absent |
| Microscopic Examination | | | |
| RBC (Urine) | NIL | /hpf | 0 - 2 |
| Pus cells | 2-4 | /hpf | 0 - 5 |
| Epithelial Cell | Occasional | /hpf | 0 - 5 |
| Crystals | Not Seen | /hpf | Not Seen |
| Bacteria | Not Seen | /hpf | Not Seen |
| Budding yeast | Not Seen | /hpf | |

End of Report
Results are to be correlated clinically

Lab Technician / Technologist
 path



DR DHANANJAY RAMCHANDRA PRASAD
 M.D. PATHOLOGY



| Stage | Time | Duration | Belt Speed (Kmph) | Elevation | METS | Rate | %THR Achieved | BP | RPP | PVC | Comments |
|---------------|-------|----------|-------------------|-----------|------|------|---------------|--------|-----|-----|----------|
| Supine | 01:07 | 0:01 | 00.0 | 00.0 | 01.0 | 92 | 50% | 130/80 | 119 | 00 | |
| Standing | 04:11 | 0:01 | 00.0 | 00.0 | 01.0 | 92 | 50% | 130/80 | 119 | 00 | |
| ExStart | 04:18 | 0:06 | 02.7 | 10.0 | 01.1 | 087 | 47% | 130/80 | 113 | 00 | |
| BRUCE Stage 1 | 04:18 | 3:00 | 02.7 | 10.0 | 04.7 | 123 | 86% | 132/82 | 162 | 00 | |
| PeakEx | 06:32 | 2:14 | 04.0 | 12.0 | 06.5 | 162 | 88% | 134/84 | 217 | 00 | |
| Recovery | 07:01 | 0:29 | 00.8 | 00.0 | 01.8 | 149 | 81% | 134/84 | 199 | 00 | |
| Recovery | 07:31 | 1:00 | 00.8 | 00.0 | 01.0 | 125 | 68% | 134/84 | 167 | 00 | |
| Recovery | 07:57 | 1:26 | 00.0 | 00.0 | 01.0 | 108 | 58% | 134/84 | 144 | 00 | |

Findings :

Exercise Time : 05:16
 Max HR Attained : 162 bpm 88% of Target 185
 Max BP Attained : (Sys) 134/84
 Max Workload Attained : 6.5 Fair response to induced stress
 Test End Reasons : Test Complete, Heart Rate Achieved

Report : STRESS TEST IS NEGATIVE FOR REVERSIBLE MYOCARDIAL ISCHEMIA WITH FAIR FUNCTION CAPACITY.

(GEM213180726)(R)Allengers



Doctor : DR DEEPAN DAS MBBS DIP.CARDIO



42 / MR BHAWALKAR ANKIT / 35 YRS / M / 171 Cms / 71 Kg / HR : 92

Date: 23-Sep-2023 02:48:58 PM

METS: 1.0/ 92 bpm 49% of THR

BP: 130/80 mmHg

Combined Medians/ ELC On/ Netch On/ HF 0.05 Hz/LF 20 Hz

EXTime: 01:07 0.0 Kmph, 0.0%

4X

80 MS Post J

25 mm/Sec. 1.0 Cm/mV

I
STL 0.4
STB 0.5



V1
-0.2
-0.3

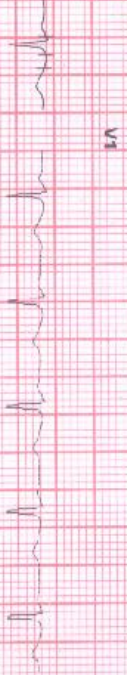

II
0.3
0.3



V2
0.4
0.4

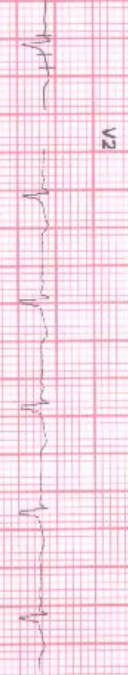

V2
0.4

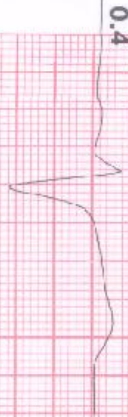

III
0.0
-0.2



V3
0.5
0.5

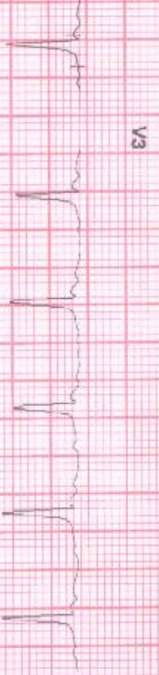

avR
-0.3
-0.4

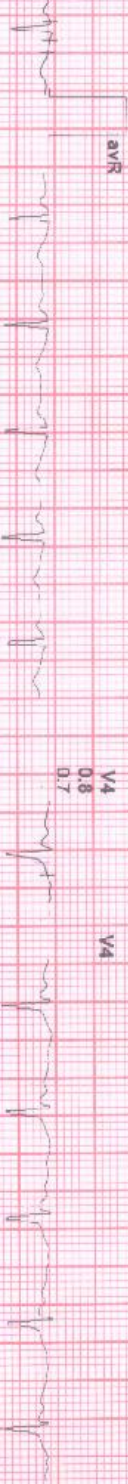

V4
0.8
0.7



avL
0.2
0.3



V5
0.4
0.5



avF
0.1
0.1

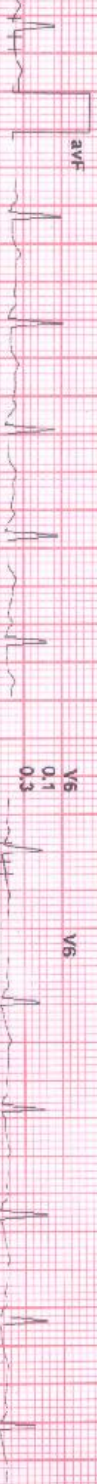

V6
0.1
0.3

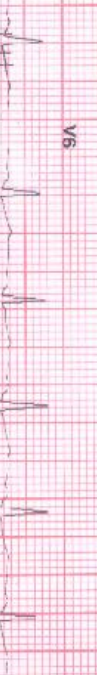

III avL V1 V3 V5

II avR avF V2 V4 V6

REMARKS:



42 / MR BHAWALKAR ANKIT / 35 Yrs / M / 171 Cms / 71 Kg / HR : 92

Date: 23-Sep-2023 02:48:58 PM METS: 1.0/ 92 bpm 49% of THR BP: 130/80 mmHg Combined Medians/ BLC On/ Notch On/ HF 0.05 Hz/ LF 20 Hz

4X 80 ms Post J ExtTime: 01:11 0.0 Km/h 0.0%

25 mm/Sec 1.0 Cm/mV

STL 0.4
SIS 0.4

V1 -0.2
V1 -0.3

II 0.4
0.3

V2 0.4
0.4

III 0.0
-0.1

V3 0.5
0.5

aVR -0.4
-0.4

V4 0.9
0.5

aVL 0.2
0.2
0.3

V5 0.5
0.5
0.4

aVF 0.2
0.2
0.1

V6 0.2
0.2
0.3

V2 0.4

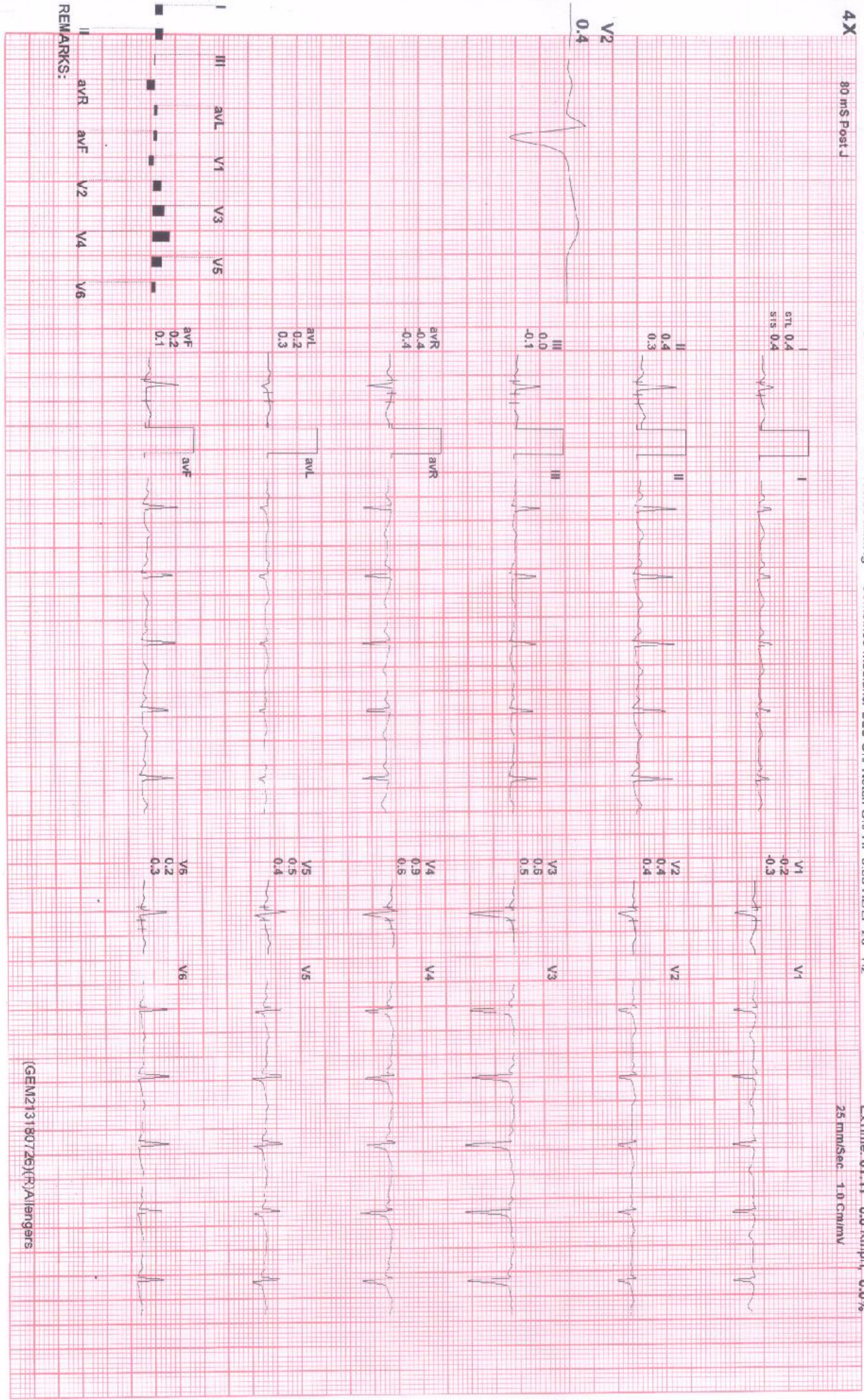

REMARKS:



42 / MR BHAWALKAR ANKIT / 35 Yrs / M / 171 Cms / 71 Kg / HR : 87

Date: 23-Sep-2023 02:48:58 PM METS: 1.1/ 87 bpm 47% of THR BP: 130/60 mmHg Combined Medians/ BLC On/ Notch On/ HF 0.05 Hz/LF 20 Hz

4X 80 mS Post J EXTime: 00:09 - 2.7 KmPh - 10.0% 25 mm/Sec. 1.0 Cm/mV

I
STL 0.4
STB 0.4



V1
-0.2
-0.3



II
0.4
0.3



V2
0.4
0.4



III
0.0
-0.1



V3
0.6
0.5

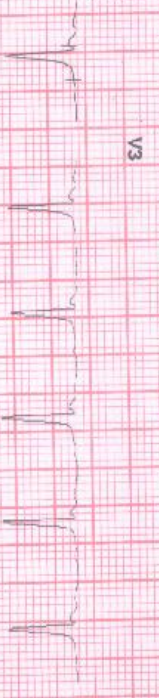

aVR
-0.4
-0.4



V4
0.9
0.6



aVL
0.2
0.3



V5
0.5
0.4

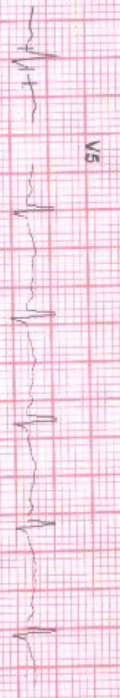

aVF
0.2
0.1



V6
0.2
0.3

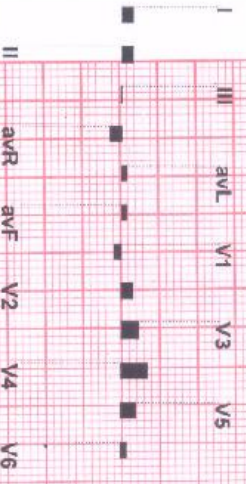

REMARKS:



42 / MR BHAWALKAR ANKIT / 35 Yrs / M / 171 Cms / 71 Kg / HR : 123

Date: 23-Sep-2023 02:48:58 PM METS: 4.71/123 bpm 66% of THIR BP: 132/82 mmHg Combined Medians/ BLC On/ Notch On/ HF 0.05 Hz/LE 20 Hz

EXTime: 03:00 2.7 Kmph, 10.0%

4X 80 m/s Post J

25 mm/Sec - 1.0 Cm/mV

STL 0.6
ST3 0.8

V1 0.9
V2 0.8

II 1.2
III 1.2

V1 0.9
V2 0.2

III 0.6
IV 0.4

V3 1.0
V4 1.2

aVR -0.9
aVL -1.0

V4 1.2
V5 1.8

aVL -0.0
aVF 0.2

V5 0.9
V6 1.8

aVF 0.9
V6 0.8

aVR 0.9
aVL 0.8

V5 0.6
V6 0.9

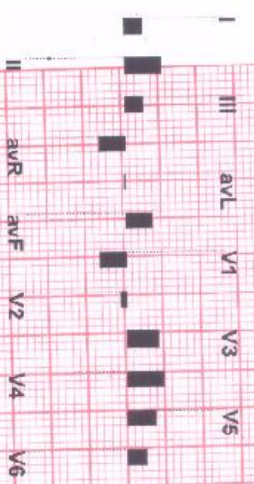

REMARKS:



42 / MR BHAWALKAR ANKIT / 35 Yrs / M / 171 Cms / 71 Kg / HR : 162

Date: 23-Sep-2023 02:48:58 PM METS: 6.5/ 162 bpm 87% of THR BP: 134/84 mmHg Combined Medians/ BLC On/ Notch On/ HF: 0.05 HzLF: 20 Hz

EXTime: 05:14 4.0 Kmph, 12.0% 25 mm/Sec. 1.0 Cm/mV

4X 60 mmS Post J

I
ST-T: -0.4
ST-S: 0.2

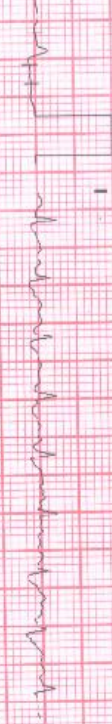

V1
0.4
0.6



II
-0.8
1.6



V2
0.5
-0.1



III
-0.6
1.0

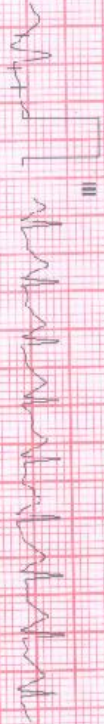

V3
0.7
4.0

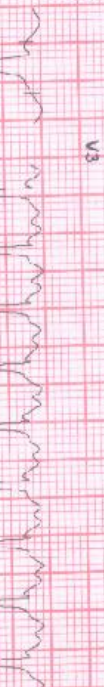

aVR
0.8
-1.1

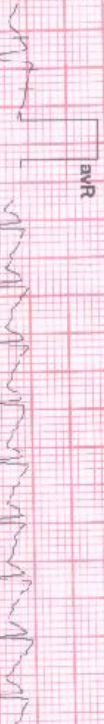

V4
0.2
3.4

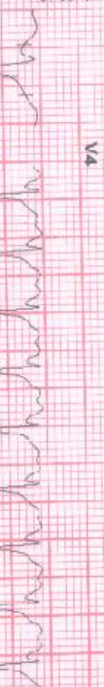

aVL
1.9
0.6



V5
-0.4
2.3



aVF
-0.7
1.3



V6
-0.8
1.2

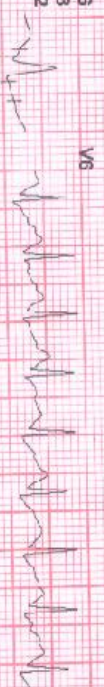

V2
0.5

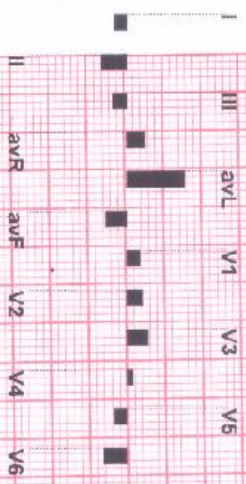
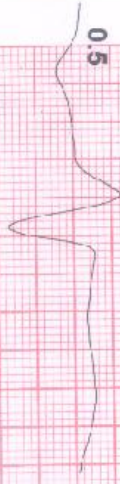

REMARKS:



42 / MR BHAWALKAR ANKIT / 35 Yrs / M / 171 Cms / 71 Kg / HR : 149

Date: 23-Sep-2023 02:48:58 PM METS: 1.8 / 149 bpm 80% of THR BP: 134/84 mmHg Combined Medians/ BLC On/ Notch On/ HF 0.05 Hz/LF 20 Hz EXTime: 05:15 0.8 Kmph, 0.0%

4X 50 ms Post J

25 mm/Sec. 1.0 Cm/mV

STL 0.1
STB 0.9

V1 -0.4
V4 -0.6

II 0.9
III 2.1

V2 -0.2
V3 0.1

IV 0.8
V 1.2

V3 1.0
V4 3.7

avR 0.5
avL -0.1

V4 1.2
V5 3.7

avL -0.4
avF 1.7

V5 0.8
V6 2.7

avF 0.9
V6 1.7

II avR avF V2 V4 V6
III avL V1 V3 V5

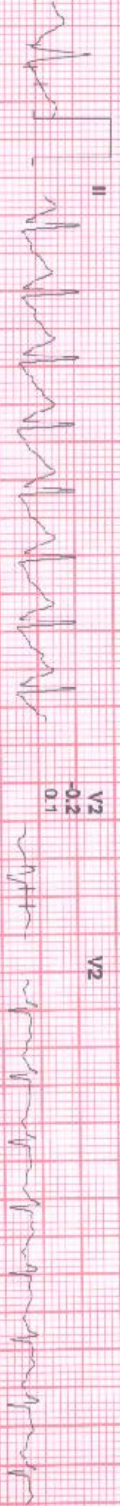
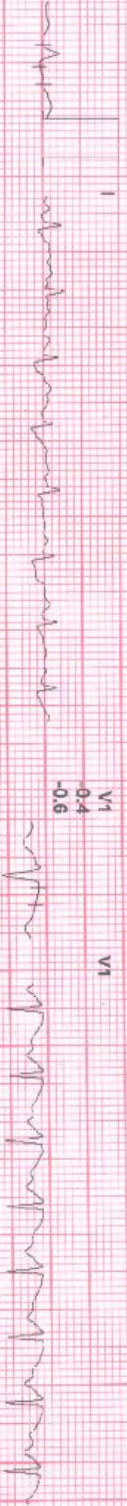
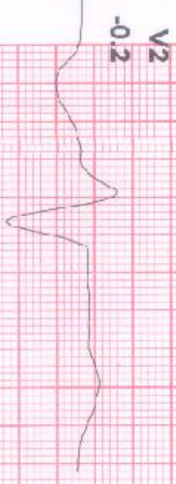

REMARKS:



42 / MR BHAWALKAR ANKIT / 35 YRS / M / 171 Cms / 71 Kg / HR : 125

Date: 23-Sep-2023 02:48:58 PM METS: 1.0 / 125 bpm 67% of THR BP: 134/84 mmHg Combined Medians/ BLC On/ Natch On/ HF 0.05 Hz/ LF 20 Hz

ExTime: 05:15 0.8 Kmph 0.0%

4X 80 mS Post J

25 mm/Sec. 1.0 Cm/mV

I
STI 0.8
STB 1.0

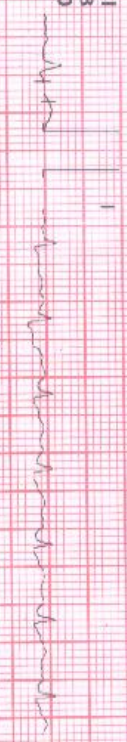

V1
-0.5
-1.0

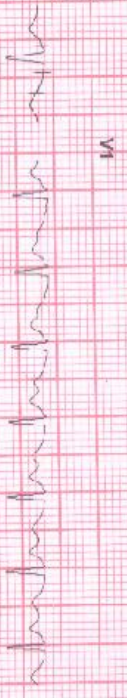

II
1.5
2.5

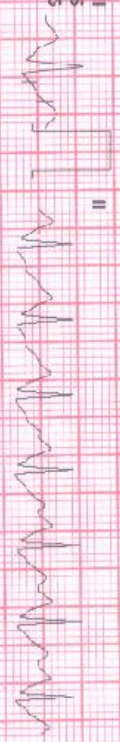

V2
0.5
0.4

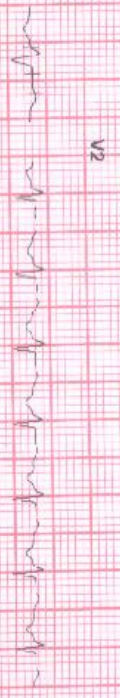

III
0.9
1.8



V3
2.8
3.0



aVR
-4.2
-1.7



V4
3.0
3.6

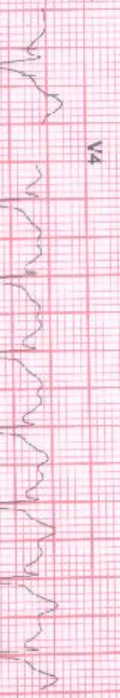

aVL
0.0
-0.3

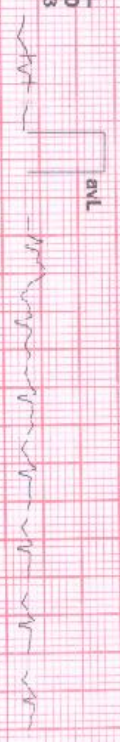

V5
1.9
2.7

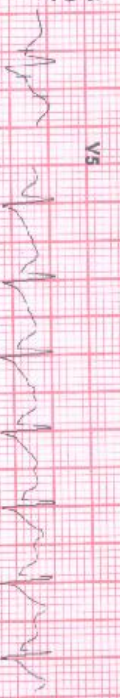

aVF
1.2
2.0



V6
1.1
1.8

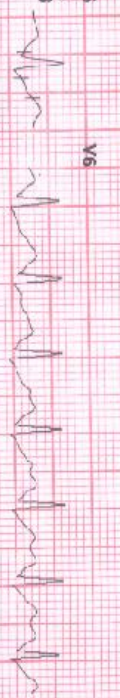

V2
0.5

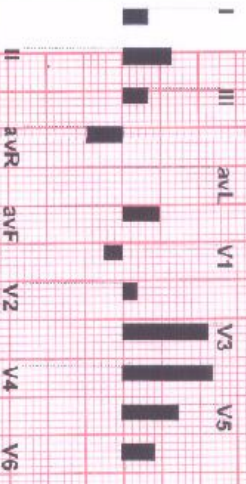

REMARKS:



Recovery(1:25)

lengers

MR BHAWALKAR ANKIT / 35 Yrs / M / 171 Cms / 71 Kg / HR : 108

te: 23-Sep-2023 02:48:58 PM METS: 1.0/ 108 bpm 58% of THR BP: 134/84 mmHg Combined Medians/ BLC On/ Notch On/ HF: 0.05 Hz/LF: 20 Hz

EXTime: 05:15 0.0 Km/ph 0.0%

25 mm/Sec. 1.0 Cm/mV

X R0MS Post J

STI: 0.5
STB: 0.8



V1
-0.4
-1.0

II
1.4
2.3



V2
0.6
0.4

III
0.9
1.5



V3
2.7
2.9

aVR
-0.9
-1.5



V4
2.8
3.4

aVL
-0.2
0.3



V5
1.7
2.4

aVF
1.1
1.9



V6
1.0
1.7

II
aVR
aVL
aVF
V1
V2
V3
V4
V5
V6

REMARKS:

(GEM213180726)(R)Alengers