



LETTER OF APPROVAL / RECOMMENDATION

To,

The Coordinator,
Mediwheel (Arcofemi Healthcare Limited)
Helpline number: 011- 41195959

Dear Sir / Madam,

Sub: Annual Health Checkup for the employees of Bank of Baroda

This is to inform you that the following employee wishes to avail the facility of Cashless Annual Health Checkup provided by you in terms of our agreement.

PARTICULARS	EMPLOYEE DETAILS
NAME	MR. SHRIWASTWA ABHISHEK
EC NO.	93753
DESIGNATION	SINGLE WINDOW OPERATOR A
PLACE OF WORK	KANPUR,LATOUCHE ROAD
BIRTHDATE	11-10-1989
PROPOSED DATE OF HEALTH CHECKUP	23-09-2023
BOOKING REFERENCE NO.	23S93753100069940E

This letter of approval / recommendation is valid if submitted along with copy of the Bank of Baroda employee id card. This approval is valid from **21-09-2023** till **31-03-2024** The list of medical tests to be conducted is provided in the annexure to this letter. Please note that the said health checkup is a **cashless facility** as per our tie up arrangement. We request you to attend to the health checkup requirement of our employee and accord your top priority and best resources in this regard. The EC Number and the booking reference number as given in the above table shall be mentioned in the invoice, invariably.

We solicit your co-operation in this regard.

Yours faithfully,

Sd/-

Chief General Manager
HRM Department
Bank of Baroda



(Note: This is a computer generated letter. No Signature required. For any clarification, please contact Mediwheel (Arcofemi Healthcare Limited))

SUGGESTIVE LIST OF MEDICAL TESTS

FOR MALE	FOR FEMALE
CBC	CBC
ESR	ESR
Blood Group & RH Factor	Blood Group & RH Factor
Blood and Urine Sugar Fasting	Blood and Urine Sugar Fasting
Blood and Urine Sugar PP	Blood and Urine Sugar PP
Stool Routine	Stool Routine
Lipid Profile	Lipid Profile
Total Cholesterol	Total Cholesterol
HDL	HDL
LDL	LDL
VLDL	VLDL
Triglycerides	Triglycerides
HDL / LDL ratio	HDL / LDL ratio
Liver Profile	Liver Profile
AST	AST
ALT	ALT
GGT	GGT
Bilirubin (total, direct, indirect)	Bilirubin (total, direct, indirect)
ALP	ALP
Proteins (T, Albumin, Globulin)	Proteins (T, Albumin, Globulin)
Kidney Profile	Kidney Profile
Serum creatinine	Serum creatinine
Blood Urea Nitrogen	Blood Urea Nitrogen
Uric Acid	Uric Acid
HBA1C	HBA1C
Routine urine analysis	Routine urine analysis
USG Whole Abdomen	USG Whole Abdomen
General Tests	General Tests
X Ray Chest	X Ray Chest
ECG	ECG
2D/3D ECHO / TMT	2D/3D ECHO / TMT
Stress Test	Thyroid Profile (T3, T4, TSH)
PSA Male (above 40 years)	Mammography (above 40 years) and Pap Smear (above 30 years).
Thyroid Profile (T3, T4, TSH)	Dental Check-up consultation
Dental Check-up consultation	Physician Consultation
Physician Consultation	Eye Check-up consultation
Eye Check-up consultation	Skin/ENT consultation
Skin/ENT consultation	Gynaec Consultation

Shriwaswa, Abhishek
 ID: 130048
 11.10.1989 : 173 cm Male
 34 Years 92.0 kg
 Phone Number: 0125164675

14.10.2023 11:52:33

CE
 LOT D785
 76 bpm
 -- / -- mmHg

Location:
 Room:
 Order Num:
 Indic:
 Medication 1:
 Medication 2:
 Medication 3:

Technician:
 Ordering Ph:
 Referring Ph:
 Attending Ph:

Normal sinus rhythm with sinus arrhythmia
 Nonspecific T wave abnormality
 Abnormal ECG

QRS : 82 ms
 QT / QTcbaz : 346 / 389 ms
 PR : 134 ms
 P : 100 ms
 RR / PP : 784 / 789 ms
 P / QRS / T : 65 / 17 / 3 degrees

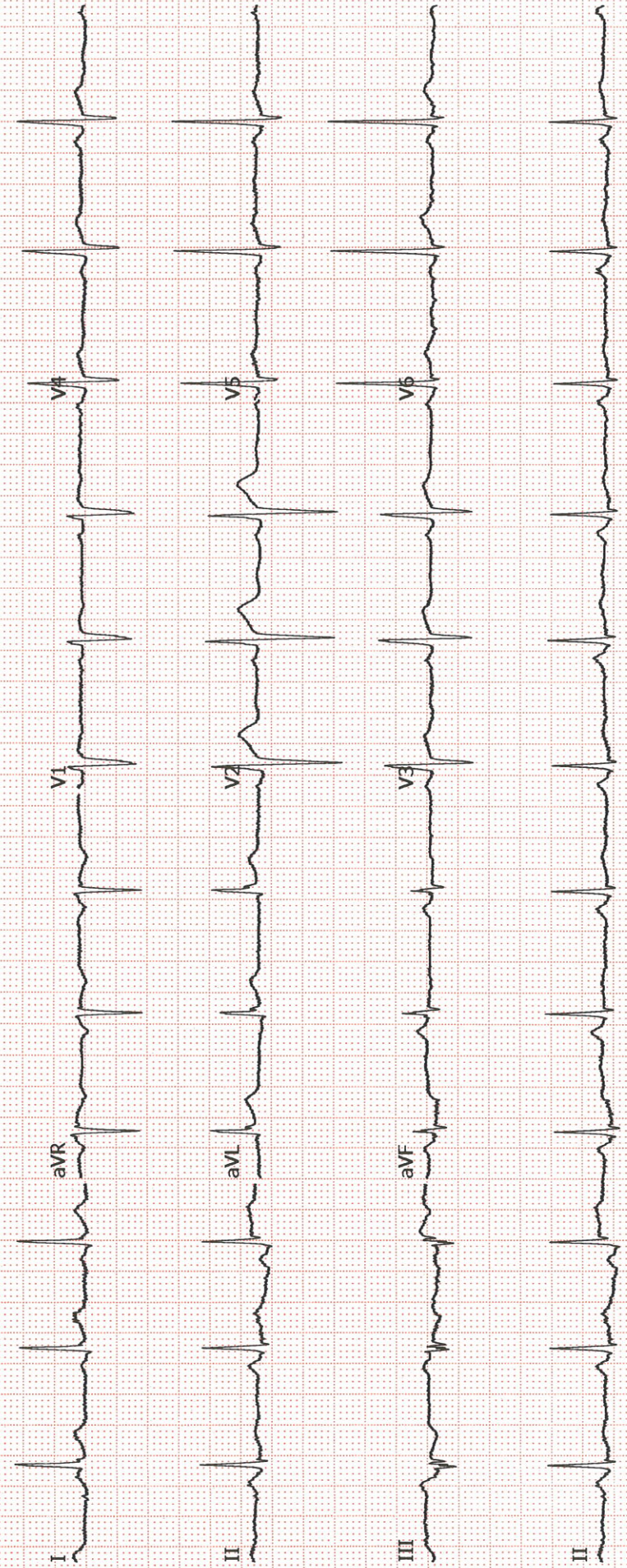

Lu

R.E. 1.25 sph G/C

L.E. 2.00 sph G/C

(Distant)

NAME *Mr. Abhishek*
DATE *12/10/23*
(VD = 12.00)

<R>	S	C	A
-	1.00	-0.75	98
-	1.00	-0.50	61
-	1.25	-0.50	85
-	1.25	-0.50	51
*	1.25	-0.50	61
<L>	S	C	A
-	2.25	-0.25	62
-	2.25	-0.25	80
-	2.25	-0.25	73
-	2.50	-0.25	77
*	2.25	-0.25	73

PD = 0mm

Nv

Ms

Ms

Colour Vision

WMC

Ra

no active intervention

Signature

डॉ. राहुल दामले
एशोक राघुपाथी चेंबर, 5th फ्लोर, बीएनपी, हैदराबाद-500 016, तेलंगणा, भारत
दूरभाष नंबर 4484

Patient Name : Mr. ABHISHEK SRIVASTAVA

Age : 34 Y M

UHID : SKAN.0000130048

OP Visit No : SKANOPV155408

Reported on : 14-10-2023 11:26

Printed on : 14-10-2023 11:29

Adm/Consult Doctor :

Ref Doctor : SELF

DEPARTMENT OF RADIOLOGY

X-RAY CHEST PA

- Trachea appears normal.
- Both the lung fields are clear.
- Cardiac shadow appear normal.
- Both domes of diaphragm appear normal.
- Both costophrenic angles are clear.
- Bony thoracic cage shows no deformity. Visualised bones appear normal.
- Soft tissues appear normal.

ULTRASOUND - WHOLE ABDOMEN

Observation

Liver- Mild hepatomegaly with diffuse grade I Fatty liver. No focal lesions. Intra hepatic biliary radicles not dilated. Portal vein is normal in course and caliber.

Gall Bladder- GB is partially distended (Post prandial status).

CBD normal in course, caliber & clear in visualized region.

Pancreas - Normal in size, shape and echogenecity. No sizeable mass lesion. Main Pancreatic duct not

Patient Name : Mr. ABHISHEK SRIVASTAVA
UHID : SKAN.0000130048
Reported on : 14-10-2023 11:26
Adm/Consult Doctor :

Age : 34 Y M
OP Visit No : SKANOPV155408
Printed on : 14-10-2023 11:29
Ref Doctor : SELF

dilated.

Spleen -normal in size, shape and echogenecity. No focal lesion. Splenic vein at hilum is normal caliber.

Retroperitoneum –obscured by bowel gas

Bilateral Kidney -Normal in size, shape, position and echogenecity. Corticomedullary differentiation preserved. Pelvicalyceal system not dilated.No calculus or mass lesion. Bilateral ureter not dilated.

Urinary Bladder –is empty. Pelvic organs could not be commented.

No evidence of ascites.

IMPRESSION:

Mild hepatomegaly with dIffuse grade I Fatty liver

Suggest – clinical correlation.

(The sonography findings should always be considered in correlation with the clinical and other investigation finding where applicable.) It is only a professional opinion, Not valid for medico legal purpose.

Printed on:14-10-2023 11:26

---End of the Report---

Dr. DUSHYANT KUMAR VARSHNEY

MD, DNB
Radiology



Name: Mr Abhishek Srivastav
Reg No: 130048
Ref By: Health Checkup

Sex : 34 yrs/ male
Date: 14.10.2023

PROCEDURES:	M-MODE/2D/DOPPLER/COLOR/CONTRAST	B.S.A. M ²
MEASUREMENTS:		NORMAL
Aortic root diameter	2.6	2.0-3.7 cm < 2.2 cm
Aortic valve opening	4.2	1.5-2.6 cm
Right ventricular dimension	2.7	0.7-2.6 cm < 1.4 cm / M ²
Right atrial dimension	2.6	0.3-2.9 cm
Left atrial dimension	4.4	1.9-4.0 cm < 2.2 cm / M ²
Left ventricular ED dimension	3.8	3.7-5.6 cm < 3.2 cm / M ²
Left ventricular ES dimension	2.1	2.2-4.0 cm
Interventricular septal thickness	ED 1.0 ES 1.6	0.6-1.2 cm
Left vent PW thickness	ED 0.5 ES 1.1	0.5-1.0 cm

INDICES OF LEFT VENTRICLE FUNCTION

LV Ejection Fraction 58% 60-62%

DOPPLER

MV	E=90, A=70	Cm/sec	MR	Nil
AoV	119	Cm/sec	AI	Nil
TV	85	Cm/sec	TR	Nil
PV	72	Cm/sec	PI	Nil

FINAL DIAGNOSIS:

- No regional wall motion abnormality.
- LVEF =58%.
- Normal cardiac chambers.
- No evidence of pericardial effusion.
- No evidence of RHD/ASD/VSD/PDA.
- No LA/LV, Clot/Vegetation.

(Kindly correlate clinically and further investigation)



Consultant Cardiologist

Please correlate clinically
Kindly Note

- ❖ Please Intimate us for any typing mistakes and send the report for correction within 7 days.
- ❖ The science of Radiological diagnosis is based on the interpretation of various shadows produced by both the normal and abnormal tissues and are not always conclusive. Further biochemical and radiological investigation & clinical correlation is required to enable the clinician to reach the final diagnosis.
- The report and films are not valid for medico-legal purpose.

DEPARTMENT OF LABORATORY SERVICES

Patient Name : Mr. ABHISHEK SRIVASTAVA	Age / Gender : 34Y/Male
UHID/MR No. : SKAN.0000130048	OP Visit No : SKANOPV155408
Sample Collected on : 14-10-2023 09:14	Reported on : 14-10-2023 14:19
LRN# : LAB13152285	Specimen : Blood(EDTA)
Ref Doctor : SELF	
Package Name : ANNUAL PLUS MALE - 2D ECHO - PAN INDIA - FY2324	
Emp/Auth/TPA ID : 93753	Adm/Consult Doctor :
Sponsor Name : ARCOFEMI HEALTHCARE LIMITED	

DEPARTMENT OF LABORATORY MEDICINE

<u>TEST NAME</u>	<u>RESULT</u>	<u>BIOLOGICAL REFERENCE INTERVALS</u>	<u>UNITS</u>
HEMOGRAM + PERIPHERAL SMEAR			
Hemoglobin Method: Cyanide Photometric	13.6	13 - 17	g/dL
RBC Count Method: Electrical Impedance	6.37*	4.5 - 5.5	millions/cu mm
Haematocrit Method: Calculated	44.7	40 - 50	%
MCV Method: Calculated	70.2*	83 - 101	fl
MCH Method: Calculated	21.4*	27 - 32	pg
MCHC Method: Calculated	30.4*	31.5 - 34.5	g/dl
RDW	16.5*	11.6 - 14	%
Platelet Count Method: Electrical Impedance	1.56	1.5 - 4.1	lakhs/cumm
TLC Count Method: Electrical Impedance	6500	4000 - 11000	cells/cumm



Results are to be correlated clinically

S. Saini

NOTE: Technical/Technologist errors due to technical limitations can sometimes cause interpretative errors. Collaborative clinical pathological co-relation is necessary. In case of any discrepancy, results may be reviewed and repeat investigation is advised. Typographical errors should be reported immediately for correction. The report is not valid for medico legal purpose.

Excel Hospitals (P) Ltd.

MD
14/138, Chunniganj, Kanpur - 208001
Pathology. 0512-2555991, 2555992
Email : excelhospitals@gmail.com
❖ Emergency No. 9935577550

DEPARTMENT OF LABORATORY SERVICES

Patient Name : Mr. ABHISHEK SRIVASTAVA Age / Gender : 34Y/Male
 UHID/MR No. : SKAN.0000130048 OP Visit No : SKANOPV155408
 Sample Collected on : 14-10-2023 09:14 Reported on : 14-10-2023 14:19
 LRN# : LAB13152285 Specimen : Blood(EDTA)
 Ref Doctor : SELF
 Package Name : ARCOFEMI - MEDIWHEEL - FULL BODY ANNUAL PLUS MALE - 2D ECHO - PAN INDIA - FY2324
 Emp/Auth/TPA ID : 93753 Adm/Consult Doctor :
 Sponsor Name : ARCOFEMI HEALTHCARE LIMITED

Differential Leucocyte Count(Fluorescence Flow Cytometry / VCS Technology)

Neutrophils	48	40 - 80	%
Lymphocytes	47*	20 - 40	%
Monocytes	02	2 - 10	%
Eosinophils	03	1-6	%
Basophils	00	0-2	%
Erythrocyte Sedimentation Rate (ESR) Method: Westergrens Method.	14	0 - 14	mm/hr

<u>TEST NAME</u>	<u>RESULT</u>	<u>BIOLOGICAL REFERENCE INTERVALS</u>	<u>UNITS</u>
BLOOD GROUP ABO AND RH FACTOR			
ABO Method: Microplate Hemagglutination	B		
Rh (D) Type: Method: Microplate Hemagglutination	POSITIVE		

End of the report



Results are to be correlated clinically

Lab Technician / Technologist
 NOTE : All pathological test have technical limitations which may at times cause interpretative errors. Collaborative clinical pathological co-relation is necessary. In case of any discrepancy, results may be reviewed and repeat investigation is advised. Typographical errors should be reported immediately for correction. The report is not valid for medico legal purpose.

Excel Hospitals (P) Ltd.

MD
 14/138, Chunniganj, Kanpur - 208001
 Pathology Ph. 0512-2555991, 2555992
 Email : excelhospitals@gmail.com
 ♦ Emergency No. 9935577550

DEPARTMENT OF LABORATORY SERVICES

Patient Name : Mr. ABHISHEK SRIVASTAVA
UHID/MR No. : SKAN.0000130048
Sample Collected on : 14-10-2023 09:14
LRN# : LAB13152285
Ref Doctor : SELF
Emp/Auth/TPA ID : 93753
Sponsor Name : ARCOFEMI HEALTHCARE LIMITED

Age / Gender : 34Y/Male
OP Visit No : SKANOPV155408
Reported on : 14-10-2023 17:26
Specimen : Blood(EDTA)
Adm/Consult Doctor :

DEPARTMENT OF LABORATORY MEDICINE

PERIPHERAL SMEAR

Methodology : Microscopic
RBC : are showing mild anisocytosis & comprise of Normocytic Normochromic/
Normocytic Hypochromic and Microcytic Hypochromic cells.
WBC : within Normal limits.DLC is as mentioned.
Platelets : Adequate in Number
Parasites : No Haemoparasites seen
IMPRESSION : PBS show Hypochromia & Microcytosis.
Advised : Serum Iron study.
Note/Comment : Please Correlate clinically

End of the report



Results are to be correlated clinically

Lab Technician / Technologist

NOTE: All pathological test have technical limitations which may at times cause interpretative errors. Collaborative clinical pathological co-relation is necessary. In case of any discrepancy, results may be reviewed and repeat investigation is advised. Typographical errors should be reported immediately for correction. The report is not valid for medico legal purpose.

Dr. SATINDER SINGH

Excel Hospitals (P) Ltd.

Pathology
14/138, Chunniganj, Kanpur - 208001
Ph. 0512-2555991, 2555992
Email : excelhospitals@gmail.com
❖ Emergency No. 9935577550

DEPARTMENT OF LABORATORY SERVICES

Patient Name	: Mr. ABHISHEK SRIVASTAVA	Age / Gender	: 34Y/Male
UHID/MR No.	: SKAN.0000130048	OP Visit No	: SKANOPV155408
Sample Collected on	: 14-10-2023 09:14	Reported on	: 14-10-2023 15:00
LRN#	: LAB13152285	Specimen	: Serum
Ref Doctor	: SELF		
	: ARCOFEMI - MEDIWHEEL - FULL BODY		
Package Name	ANNUAL PLUS MALE - 2D ECHO - PAN INDIA - FY2324		
Emp/Auth/TPA ID	: 93753	Adm/Consult Doctor	:
Sponsor Name	: ARCOFEMI HEALTHCARE LIMITED		

DEPARTMENT OF LABORATORY MEDICINE

<u>EST NAME</u>	<u>RESULT</u>	<u>BIOLOGICAL REFERENCE INTERVALS</u>	<u>UNITS</u>
GAMMA GLUTAMYL TRANSFERASE (GGT)			
GAMMA GT	24	< 55	U/L
Method: Kinetic Photometric			
RENAL PROFILE/RENAL FUNCTION TEST (RFT/KFT)			
CREATININE - SERUM / PLASMA	0.9	0.7 - 1.3	mg/dl
Method: Jaffe's Kinetic			
URIC ACID - SERUM	7.1	3.5 - 7.2	mg/dl
Method: Modified Uricase			
UREA - SERUM/PLASMA	22	Male: 19 - 43	mg/dl
Method: Urease with indicator dye			
CALCIUM	8.87	8.5 - 10.1	mg/dl
Method: O-Cresolphthalein complexone			
BUN	10.26	9-20	mg/dl
Method: Urease with indicator dye			
PHOSPHORUS	4.43	2.5 - 4.5	mg/dl
Method: Phosphomolybdate -UV			
ELECTROLYTES (Na)	139	135 - 145	meq/L
Method: ISE-Direct			
ELECTROLYTES (K)	4.5	3.5 - 5.1	meq/L

Results are to be correlated clinically



Not a Technician/Technologist technical limitations
KAN ENPL001 times cause interpretative errors.
Collaborative clinical pathological co-relation is necessary.
In case of any discrepancy, results may be reviewed and
repeat investigation is advised. Typographical errors
should be reported immediately for correction. The report is
not valid for medico legal purpose.

Excel Hospitals (P) Ltd.

Dr. SAHINDER SINGH
SONI
MD
M-38, Chunniganj, Kanpur - 208001
Pathology: 0512-2555991, 2555992
Email: excelhospitals@gmail.com
❖ Emergency No. 9935577550

DEPARTMENT OF LABORATORY SERVICES

Patient Name : Mr. ABHISHEK SRIVASTAVA **Age / Gender** : 34Y/Male
UHID/MR No. : SKAN.0000130048 **OP Visit No** : SKANOPV155408
Sample Collected on : 14-10-2023 09:14 **Reported on** : 14-10-2023 15:00
LRN# : LAB13152285 **Specimen** : Serum
Ref Doctor : SELF
Package Name : ARCOFEMI - MEDIWHEEL - FULL BODY ANNUAL PLUS MALE - 2D ECHO - PAN INDIA - FY2324
Emp/Auth/TPA ID : 93753 **Adm/Consult Doctor** :
Sponsor Name : ARCOFEMI HEALTHCARE LIMITED

Method: ISE-Direct			
GLUCOSE, FASTING			
FASTING SUGAR	93	70 - 110	mg/dl
Method: GOD-PAP			
GLUCOSE, POST PRANDIAL (PP), 2 HOURS (POST MEAL)			
GLUCOSE - SERUM / PLASMA (POST PRANDIAL)	132	70 - 140	mg/dl
Method: Glucose Oxidase-Peroxidase			
LIVER FUNCTION TEST (LFT)			
BILIRUBIN TOTAL	0.87	0.2 - 1.3	mg/dL
Method: Azobilirubin/dyphylline			
BILIRUBIN (DIRECT)	0.16	Adults: 0.0 - 0.3 Neonates: 0.0 - 0.6	mg/dL
Method: Dual Wavelength Spectrophotometric			
BILIRUBIN UNCONJUGATED(INDIRECT)	0.71	0.0 - 1.1	mg/dL
Method: Dual Wavelength Spectrophotometric			
ALBUMIN	4.7	3.0 - 5.0	g/dL
Method: Bromocresol Green dye binding			
PROTEIN TOTAL	7.9	6.0 - 8.2	g/dL
Method: Biuret Reaction			
AST (SGOT)	48*	14 - 36	U/L
Method: Kinetic (Leuco dye) with P 5 P			
GLOBULINN	3.2	2.8 - 4.5	g/dL
Method: Calculation			

Results are to be correlated clinically



Lab Technician / Technologist
NOTE : All pathological test have technical limitations which may at times cause interpretative errors. Collaborative clinical pathological co-relation is necessary. In case of any discrepancy, results may be reviewed and repeat investigation is advised. Typographical errors should be reported immediately for correction. The report is not valid for medico legal purpose.

Excel Hospitals (P) Ltd.

Dr. SATINDER SINGH
 MD
 14/138, Chunniganj, Kanpur - 208001
 Ph. 0512-2555991, 2555992
 Email : excelhospitals@gmail.com
 ♦ Emergency No. 9935577550

DEPARTMENT OF LABORATORY SERVICES

Patient Name : Mr. ABHISHEK SRIVASTAVA	Age / Gender : 34Y/Male
UHID/MR No. : SKAN.0000130048	OP Visit No : SKANOPV155408
Sample Collected on : 14-10-2023 09:14	Reported on : 14-10-2023 15:00
LRN# : LAB13152285	Specimen : Serum
Ref Doctor : SELF	
Package Name : ARCOFEMI - MEDIWHEEL - FULL BODY ANNUAL PLUS MALE - 2D ECHO - PAN INDIA - FY2324	
Emp/Auth/TPA ID : 93753	Adm/Consult Doctor :
Sponsor Name : ARCOFEMI HEALTHCARE LIMITED	

ALT(SGPT)	30	9 - 52	U/L
LIPID PROFILE			
CHOLESTEROL	190	<200 - Desirable 200-239 - Borderline High >=240 - High	mg/dL
Method: CHOD-End Point POD (Enzymatic)			
HDL	54	<40 - Low >=60 - High	mg/dL
Method: Direct Measure PEG			
LDL	98.4	< 100 - Optimal 100-129 - Near Optimal & Above Optimal	
Method: Calculation Friedewald's Formula			
TRIGLYCERIDES	188*	Normal : <150 Border High : 150 - 199 High : 200 - 499 Very High : >= 500	mg/dl
Method: Enzymatic GPO/POD/End Point			
VLDL	37.6	10-40	mg/dL
Method: Calculated			

End of the report



Results are to be correlated clinically

Note: Technician / Technologist
All pathological test have technical limitations
which may sometimes cause interpretative errors.
Collaborative clinical pathological co-relation is necessary.
In case of any discrepancy, results may be reviewed and
repeat investigation is advised. Typographical errors
should be reported immediately for correction. The report is
not valid for medico legal purpose.

Excel Hospitals (P) Ltd.

Dr. SATINDER SINGH
MD
120801, Kanpur - 208001
Ph. 0512-2555991, 2555992
Email : excelhospitals@gmail.com
❖ Emergency No. 9935577550

DEPARTMENT OF LABORATORY SERVICES

Patient Name : Mr. ABHISHEK SRIVASTAVA	Age / Gender : 34Y/Male
UHID/MR No. : SKAN.0000130048	OP Visit No : SKANOPV155408
Sample Collected on : 14-10-2023 09:14	Reported on : 14-10-2023 14:29
LRN# : LAB13152285	Specimen : Urine
Ref Doctor : SELF	
Package Name : ARCOFEMI - MEDIWHEEL - FULL BODY ANNUAL PLUS MALE - 2D ECHO - PAN INDIA - FY2324	
Emp/Auth/TPA ID : 93753	Adm/Consult Doctor :
Sponsor Name : ARCOFEMI HEALTHCARE LIMITED	

DEPARTMENT OF LABORATORY MEDICINE

<u>TEST NAME</u>	<u>RESULT</u>	<u>BIOLOGICAL REFERENCE INTERVALS</u>	<u>UNITS</u>
COMPLETE URINE EXAMINATION			
Color:	Pale Yellow	Pale Yellow	
Specific Gravity Method: Indicator Method	1.025	1.005 - 1.035	
Transparency:	Clear	Clear	
Protein : Method: Indicator Method	Nil	Nil	
Glucose: Method: Glucose Oxidase	Absent	Nil	
pH Method: Indicator Method	6.0 (Acidic)	4.6 - 8	
DEPOSITS:	Absent		
WBC/Pus Cells	Nil	0-5	/hpf
Tc/Sqc(Transitional/Squamous epithelial cells)	Occasional	2-3	/hpf



Results are to be correlated clinically

NOTE: Technician/Technologist technical limitations
may sometimes cause interpretative errors.
Collaborative clinical pathological co-relation is necessary.
In case of any discrepancy, results may be reviewed and
repeat investigation is advised. Typographical errors
should be reported immediately for correction. The report is
not valid for medico legal purpose.

Excel Hospitals (P) Ltd.

Dr. SATINDER SINGH
MD
14/138, Chunniganj, Kanpur - 208001
Ph. 0512-2555991, 2555992
Email : excelhospitals@gmail.com
♦ Emergency No. 9935577550

DEPARTMENT OF LABORATORY SERVICES

Patient Name :	Mr. ABHISHEK SRIVASTAVA	Age / Gender :	34Y/Male
UHID/MR No. :	SKAN.0000130048	OP Visit No :	SKANOPV155408
Sample Collected on :	14-10-2023 09:14	Reported on :	14-10-2023 14:29
LRN# :	LAB13152285	Specimen :	Urine
Ref Doctor :	SELF		
Package Name :	ARCOFEMI - MEDIWHEEL - FULL BODY ANNUAL PLUS MALE - 2D ECHO - PAN INDIA - FY2324		
Emp/Auth/TPA ID :	93753	Adm/Consult Doctor :	
Sponsor Name :	ARCOFEMI HEALTHCARE LIMITED		

RBC	Nil	0 - 2	/hpf
Crystals:	Nil		
Casts:	Nil		/hpf

End of the report



Results are to be correlated clinically

Lab Technician / Technologist

NOTE : All pathological test have technical limitations which may at times cause interpretative errors. Collaborative clinical pathological co-relation is necessary. In case of any discrepancy, results may be reviewed and repeat investigation is advised. Typographical errors should be reported immediately for correction. The report is not valid for medico legal purpose.

Excel Hospitals (P) Ltd.

MD
14/138, Chunniganj, Kanpur - 208001
Pathology Ph. 0512-2555991, 2555992
Email : excelhospitals@gmail.com
❖ Emergency No. 9935577550



SONI DIAGNOSTICS

118/572, KAUSHALPURI, GUMTI NO. 5, KANPUR - 208012

Ph. : 0512-2219667, 8858154254

e-mail : sonidiagnostics01@gmail.com

Patient Name : MR. ABHISHEK SRIVASTAVA

Age / Gender : 34 years / Male

Patient ID : 39165

Source : Excel Hospital

Referral : SELF

Collection Time : 14/10/2023, 12:37 p.m.

Reporting Time : 14/10/2023, 07:49 p.m.

Sample ID :



Test Description	Value(s)	Reference Range	Unit(s)
------------------	----------	-----------------	---------

T3,T4,TSH

SAMPLE TYPE : SERUM

T3 Method : CLIA	0.54	0.79 - 1.58	ng/mL
T4 Method : CLIA	4.36	5.2-12.7	µg/dL
TSH Method : CLIA	10.5	0.3-4.5	µIU/mL

Interpretation

TSH	T4	T3	INTERPRETATION
HIGH	NORMAL	NORMAL	MILD (SUBCLINICAL)HYPOTHYROIDISM
HIGH	LOW OR NORMAL	LOW OR NORMAL	HYPOTHYROIDISM
LOW	NORMAL	NORMAL	MILD (SUBCLINICAL)HYPERTHYROIDISM
LOW	HIGH OR NORMAL	HIGH OR NORMAL	HYPERTHYROIDISM
LOW	LOW OR NORMAL	LOW OR NORMAL	NON-THYROIDAL ILLNESS: RARE PITUITARY (SECONDARY)HYPOTHYROIDISM

****END OF REPORT****

All the reports have to be correlated clinically. If the result of the tests are unexpected, the patient is advised to contact the lab immediately for a recheck.

Dr. S.S.Soni

M.D. (PATHOLOGY)



All diagnostic tests have limitations & clinical interpretation should not be solely based on single investigation. Clinical correlation and further relevant investigations advised if warranted. Any discrepancies in test results should be notified within 24 hours. This report is not valid for medicolegal purpose.



SONI DIAGNOSTICS

118/572, KAUSHALPURI, GUMTI NO. 5, KANPUR - 208012

Ph. : 0512-2219667, 8858154254

e-mail : sonidiagnostics01@gmail.com

Patient Name : MR. ABHISHEK SRIVASTAVA

Age / Gender : 34 years / Male

Patient ID : 39165

Source : Excel Hospital

Referral : SELF

Collection Time : 14/10/2023, 12:37 p.m.

Reporting Time : 14/10/2023, 07:49 p.m.

Sample ID :



232870013

Test Description	Value(s)	Reference Range	Unit(s)
------------------	----------	-----------------	---------

HbA1C

Sample Type : EDTA

HbA1C

Method : Nephelometry

6.4

Normal - Less than 5.7

%

Prediabetes - 5.7% - 6.4

Diabetes - 6.5% or Higher

A1C	Average Blood Sugar
%	mg/dL
6.0	126
6.5	140
7.0	154
7.5	169
8.0	183
8.5	197
9.0	212
9.5	226
10.0	240
11.0	269
12.0	298

END OF REPORT

All the reports have to be correlated clinically. If the result of the tests are unexpected, the patient is advised to contact the lab immediately for a recheck.

Dr. S.S.Soni

M.D. (PATHOLOGY)

All diagnostic tests have limitations & clinical interpretation should not be solely based on single investigation. Clinical correlation and further relevant investigations advised if warranted. Any discrepancies in test results should be notified within 24 hours. This report is not valid for medicolegal purpose.

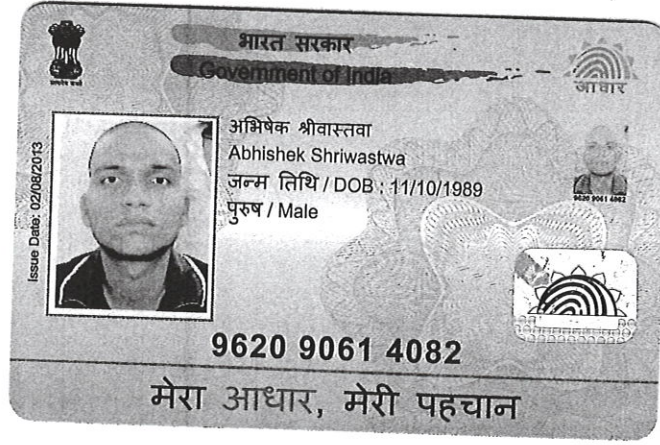

S/130004843

Submitted for health

Checkup-

Abhishek

14-10-23

