

magnum health &lt;magnumhealthcheckup@gmail.com&gt;

**Health Check up Booking Confirmed Request(bobS41664),Package Code-PKG10000228, Beneficiary Code-28230**

1 message

**Mediwheel** <wellness@mediwheel.in>

Tue, Jul 4, 2023 at 6:48 PM

To: magnumhealthcheckup@gmail.com

Cc: customercare@mediwheel.in

**Mediwheel**  
...Your wellness partner**011-41195959**

Email:wellness@mediwheel.in

**Hi Chopda Medicare & Research Centre Pvt.Ltd,**Diagnostic/Hospital Location :3/4 Patil lane no-1 **Laxmi Nagar** , Near **K.B.H. Vidyalaya Canada Corner, City:Nashik**

We have received the confirmation for the following booking .

**Beneficiary Name** : PKG10000228**Beneficiary Name** : pratiksha kulkarni ✓**Member Age** : 28**Member Gender** : Female**Member Relation** : Spouse**Package Name** : Medi-Wheel Full Body Health Checkup Female Below 40**Location** : KHERALU,Gujarat-384325**Contact Details** : 9422111474**Booking Date** : 04-07-2023**Appointment Date** : 08-07-2023**Instructions to undergo Health Check:**

1. Please ensure you are on complete fasting for 10-To-12-Hours prior to check.
2. During fasting time do not take any kind of medication, alcohol, cigarettes, tobacco or any other liquids (except Water) in the morning.
3. Bring urine sample in a container if possible (containers are available at the Health Check centre).
4. Please bring all your medical prescriptions and previous health medical records with you.
5. Kindly inform the health check reception in case if you have a history of diabetes and cardiac problems.

**For Women:**

1. Pregnant Women or those suspecting are advised not to undergo any X-Ray test.
2. It is advisable not to undergo any Health Check during menstrual cycle.

We request you to facilitate the employee on priority.

 भारत सरकार  
GOVERNMENT OF INDIA

 प्रतीक्षा संतोष पेडगांवकर  
Pratiasha Santosh  
Pedgaonkar

जन्म तारीख/ DOB: 24/02/1994  
महिला / FEMALE

8016 4826 4581

आधार-सामान्य माणसाचा अधिकार

 **एआर**  
UNIQUE IDENTIFICATION AUTHORITY OF INDIA

**Address:**  
DO संतोष पेडगांवकर,  
विनायक होटेल सजक,  
परफली, परफली,  
महाराष्ट्र - 431401

**Address:**  
DO Santosh Pedgaonkar, new  
Vinayak hotel, Parbhani, Parbhani,  
Maharashtra - 431401

8016 4826 4581

Aadhaar-Aam Admi ka Adhikar

Magnum Heart Institute  
Gangapur Road  
Nashik

Station  
Telephone:

## EXERCISE STRESS TEST REPORT

Patient Name: PRATIKSHA, PEDGAONKAR  
Patient ID: 230700116  
Height: 151 cm  
Weight: 66 kg

DOB: 02/24/1994  
Age: 29yrs  
Gender: Female  
Race: Indian

Study Date: 07/08/2023  
Test Type: --  
Protocol: BRUCE

Referring Physician: --  
Attending Physician: Dr. Manoj Chapda  
Technician: Mr. Laxman Gaikwad

Medications:  
--

Medical History:  
--

Reason for Exercise Test:  
--

### Exercise Test Summary

Phase Name	Stage Name	Time in Stage	Speed (mph)	Grade (%)	HR (b/min)	BP (mmHg)	Comment
PRETEST	SUPINE	00:00	0.00	0.00	98		
	STANDING	00:13	0.00	0.00	94		
	HYPERV.	00:06	0.00	0.00	92		
	WARM-UP	00:10	0.00	0.00	95		
EXERCISE	STAGE 1	00:22	1.00	0.00	116		
	STAGE 2	03:00	1.70	10.00	134	120/80	
	STAGE 3	03:00	2.50	12.00	162		
	STAGE 4	03:00	3.40	14.00	187	160/80	
RECOVERY	STAGE 4	00:07	3.20	16.00	190		
		04:24	0.00	0.00	122	140/80	

The patient exercised according to the BRUCE for 9:07 min:s, achieving a work level of Max. METS: 10.30. The resting heart rate of 94 bpm rose to a maximal heart rate of 190 bpm. This value represents 99 % of the maximal, age-predicted heart rate. The resting blood pressure of --/-- mmHg, rose to a maximum blood pressure of 170/80 mmHg. The exercise test was stopped due to --.

Interpretation  
--

Conclusions

GOOD EFFORT TOLERANCE  
GOOD INOTROPIC AND CHRONOTROPIC RESPONSE  
NO ANGINA NO ARRHYTHMIA NO DYSPNEA DURING TMT  
NO SIGNIFICANT ST-T CHANGES DURING TEST  
CST NEGATIVE FOR INDUCIBLE ISCHAEMIA

Physician

Technician

CST-9504

Patient ID 230700116  
 07/08/2023 Female 151 cm 66 kg  
 2:16:44pm 29yrs Indian  
 Meds:

#056-1SC

Test Reason:  
 Medical History:

Ref MD: Ordering MD:  
 Technician: Mr.Laxman Galkawad Test Type:  
 Comment:

BRUCE: Total Exercise Time 09:07  
 Max HR: 190 bpm 99% of max predicted 191 bpm HR at rest: 94  
 Max BP: 170/80 mmHg Max RPP: 29920 mmHg\* bpm  
 Maximum Workload: 10.30 METS  
 Max ST: -1.90 mm, 0.00 mV/s in II: EXERCISE STAGE 2 04:29  
 Arrhythmia: A 247, PVC: 6  
 ST/HR index: 0.19  $\mu$ V/bpm  
 Conclusion: GOOD EFFORT TOLERANCE  
 GOOD INOTROPIC AND CHRONOTROPIC RESPONSE  
 NO ANGINA NO ARRHYTHMIA NO DYSPNEA DURING TMT  
 NO SIGNIFICANT ST-T CHANGES DURING TEST  
 CST NEGATIVE FOR INDUCIBLE ISCHAEMIA  
 Location Number: \*\*3\*

Phase Name	Stage Name	Time in Phase	Speed (mph)	Grade (%)	Workload (METs)	HR (bpm)	BP (mmHg)	RPP (mmHg* bpm)	VE (l/min)	ST Level (II mm)	Comment
PRETEST	SUPINE	00:00	0.00	0.00		98			0	-0.60	
		00:12	0.00	0.00	1.0	94			0	-0.60	
		00:13	0.00	0.00	1.0	94			0	-0.65	
STANDING		00:19	0.00	0.00	1.0	92			0	-0.60	
	HYPERV	00:28	0.00	0.00	1.0	95			0	-0.65	
		00:29	0.00	0.00	1.0	95			0	-0.65	
WARM-UP		00:50	1.00	0.00	1.2	116			0	-0.95	
	STAGE 1	00:00	1.00	0.00	1.2	116			0	-0.95	
		00:29	1.70	10.00	2.8	121	120/80	16320	0	-0.90	
	00:59	1.70	10.00	4.5	127			0	-1.00		
	01:29	1.70	10.00	4.6	131			0	-0.60		
	01:59	1.70	10.00	4.6	134			0	-0.40		
	02:07	1.70	10.00	4.6	136			0	-0.75		
	03:29	1.70	10.00	4.6	133			0	-0.75		
	04:50	1.70	10.00	4.6	133			0	-0.80		
	07:59	1.70	10.00	4.6	134			0	-1.00		
	08:00	1.70	10.00	4.6	134			0	-0.90		
STAGE 2		03:29	2.50	12.00	5.7	139			2	-1.00	
		03:59	2.50	12.00	6.9	148			2	-1.85	
		04:29	2.50	12.00	7.0	153			2	-1.90	
	04:59	2.50	12.00	7.0	157			2	-1.60		
	05:29	2.50	12.00	7.0	157			0	-1.70		
	05:50	2.50	12.00	7.0	160			1	-1.30		
	05:59	2.50	12.00	7.0	162			1	-0.65		
	06:00	2.50	12.00	7.0	162			1	-0.65		
STAGE 3		06:29	3.40	14.00	8.4	173			2	-1.80	
		06:43	3.40	14.00	9.2	176	140/80	24640	1	-1.30	
		06:59	3.40	14.00	10.0	179			1	-1.60	

GE CASE V6.73 (2)

Unconfirmed

Attending MD: Dr.Manoj Chopda

Phase Name 4056-TSC	Stage Name	Time in Phase	Speed (mph)	Grade (%)	Workload (METs)	HR (bpm)	BP (mmHg)	RPP (mmHg*bpm)	VE (l/min)	ST Level (U mm)	Comment	
EXERCISE	STAGE 3	07:29	3.40	14.00	10.1	184			0	-1.55		
		07:59	3.40	14.00	10.1	187			0	-1.15		
		08:06	3.40	14.00	10.1	187	150/80	28050	0	-0.95		
		08:29	3.40	14.00	10.1	187			0	-1.30		
		08:30	3.40	14.00	10.1	187	160/80	29920	0	-1.20		
		08:50	3.40	14.00	10.1	187			0	-0.80		
		08:59	3.40	14.00	10.1	187			0	-0.60		
		09:00	3.40	14.00	10.1	187			0	-0.50		
		09:07	3.20	16.00	10.1	190			0	-0.50		
		00:22	0.00	0.00	0.00	6.8	181			0	-0.15	
		00:50	0.00	0.00	0.00	2.7	155			0	0.10	
		00:52	0.00	0.00	0.00	2.3	155			0	0.05	
RECOVERY	STAGE 4	08:57	0.00	0.00	1.5	153	170/80	26010	0	0.15		
		01:22	0.00	0.00	1.0	144			0	0.00		
		01:50	0.00	0.00	1.0	137			0	-0.05		
		01:52	0.00	0.00	1.0	137			0	-0.10		
		02:01	0.00	0.00	1.0	136	160/80	21760	0	-0.15		
		02:22	0.00	0.00	1.0	134			0	-0.30		
		02:50	0.00	0.00	1.0	131			0	-0.40		
		02:52	0.00	0.00	1.0	131			0	-0.45		
		03:22	0.00	0.00	1.0	131			0	-0.60		
		03:36	0.00	0.00	1.0	123			0	-0.65		
		03:50	0.00	0.00	1.0	121	140/80	17270	0	-0.75		
		03:52	0.00	0.00	1.0	121			0	-0.75		
04:22	0.00	0.00	1.0	122			0	-0.65				
04:24	0.00	0.00	1.0	122			0	-0.65				

P098-1SC

BASELINE

MAX. ST

EXERCISE 0:00 STAGE 1 1.2 METS 116 bpm

ST @ 10mm/mV 60ms post J

EXERCISE 4:29

STAGE 2 7.0 METS

159 bpm

ST @ 10mm/mV 60ms post J

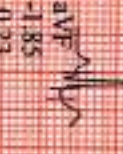
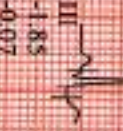
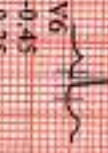
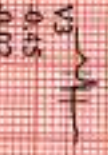
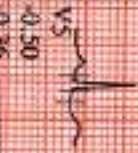
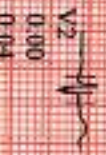
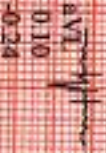
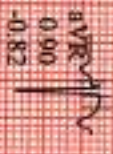
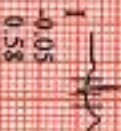
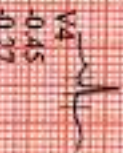
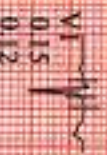

GE CASE V6.73 (2)  
25mm/s, 10mm/mV 50Hz 0.01Hz FRF+ HEART V5.4

Unconfirmed

Attending MD: Dr. Manoj Chopda

BASELINE EXERCISE	MAX. ST EXERCISE	PEAK EXERCISE	TEST END RECOVERY	BASELINE EXERCISE	MAX. ST EXERCISE	PEAK EXERCISE	TEST END RECOVERY
116 bpm -0.30 mm -0.54 mV/s	153 bpm -0.05 0.58	190 bpm 160/80 mmHg 0.20 1.59	122 bpm 140/80 mmHg 0.80 0.37	116 bpm 0.00 0.15 0.12	153 bpm 0.40 0.31	190 bpm 160/80 mmHg 0.20 0.75	122 bpm 140/80 mmHg 0.25 0.01
II -0.95 -0.69	II -1.90 0.54	II -0.50 1.75	II -0.65 0.67	V2 0.00 0.04	V2 0.40 0.38	V2 0.35 0.76	V2 0.15 0.07
III -0.65 -0.36	III -1.85 -0.07	III -0.70 0.25	III -0.65 0.27	V3 -0.45 -0.02	V3 -0.10 0.66	V3 -0.10 1.06	V3 -0.10 0.65
aVR 0.70 -0.10	aVR 0.90 -0.82	aVR 0.15 -1.66	aVR 0.35 -0.72	V4 -0.45 -0.27	V4 -0.15 0.87	V4 0.05 1.72	V4 -0.25 0.31
aVL 0.10 -0.24	aVL 0.80 0.04	aVL 0.50 0.75	aVL 0.35 -0.14	V5 -0.50 -0.36	V5 -0.25 0.89	V5 -0.45 1.09	V5 -0.35 0.38
aVF -0.80 -0.41	aVF 1.85 0.23	aVF -0.60 0.95	aVF -0.70 0.41	V6 -0.45 -0.35	V6 -0.45 0.70	V6 -0.20 0.84	V6 -0.40 0.41

GE CASE V6.73 (2)  
25mm/s, 10mm/mV 50Hz 0.01Hz PRF+ HEART V5.4

Unconfirmed

Attending MD: Dr. Manoj Chopda

Measured at 60ms Post J (10mm/mV)  
Auto Points

0066-1S3

Lead ST(mV)    Lead ST(mV)

I	0.00	V1	0.25
II	-0.60	V2	0.15
III	-0.60	V3	-0.35
aVR	0.25	V4	-0.35
aVL	0.30	V5	-0.40
aVF	0.60	V6	0.55

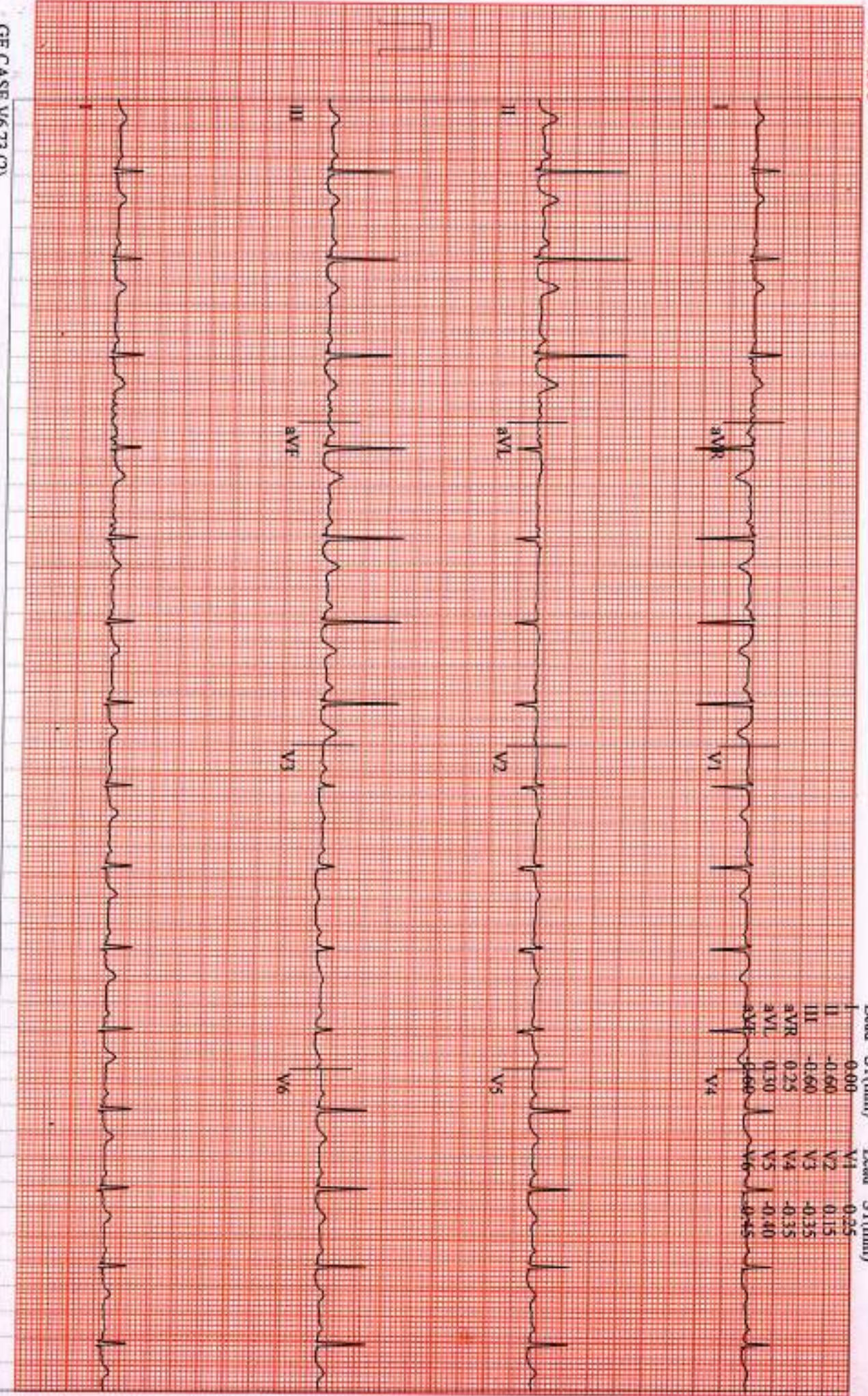



PRATIKSHA, PEDGAONKAR

Patient ID 230700116

07/08/2023

2:17:03pm

12-Lead Report

PRETEST

STANDING

00:13

BRUCE

0.0 mph

0.0 %

Magnum Heart Institute

Measured at 60ms Post J (10mm/mV)

Auto Points

4096-1SC

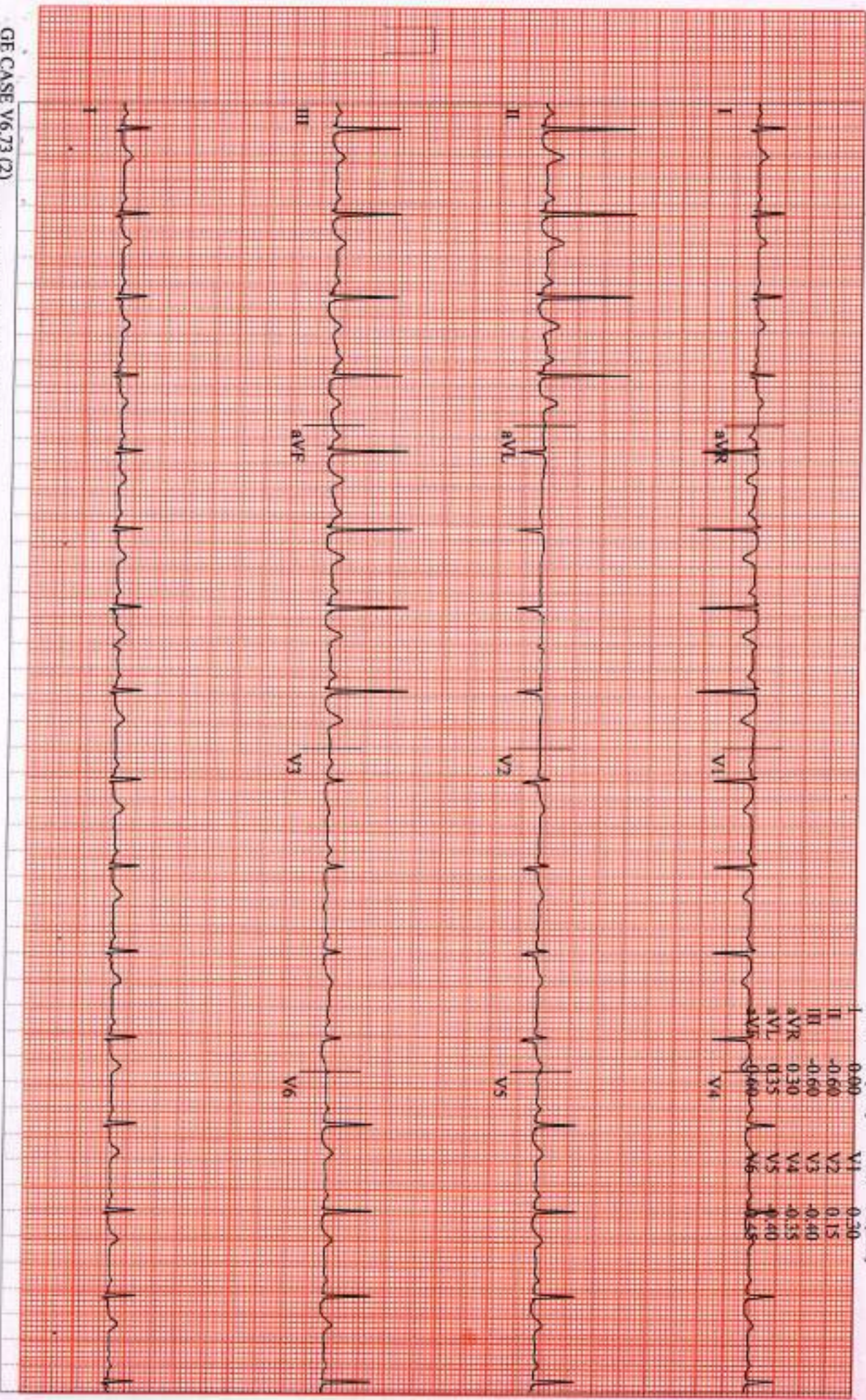

GE CASE V6.73 (2)  
25 mm/s 10 mm/mV 50Hz 0.01Hz FRF+ HR(II,V6)

Start of Test: 2:16:44pm

Measured at 60ms Post J (10mm/mV)  
Auto Points

4056-1SC

Lead	ST(mm)	Lead	ST(mm)
I	0.90	V1	0.25
II	-0.65	V2	0.20
III	-0.60	V3	-0.25
aVR	0.35	V4	-0.35
aVL	0.30	V5	-0.40
aVF	0.00	V6	-0.40

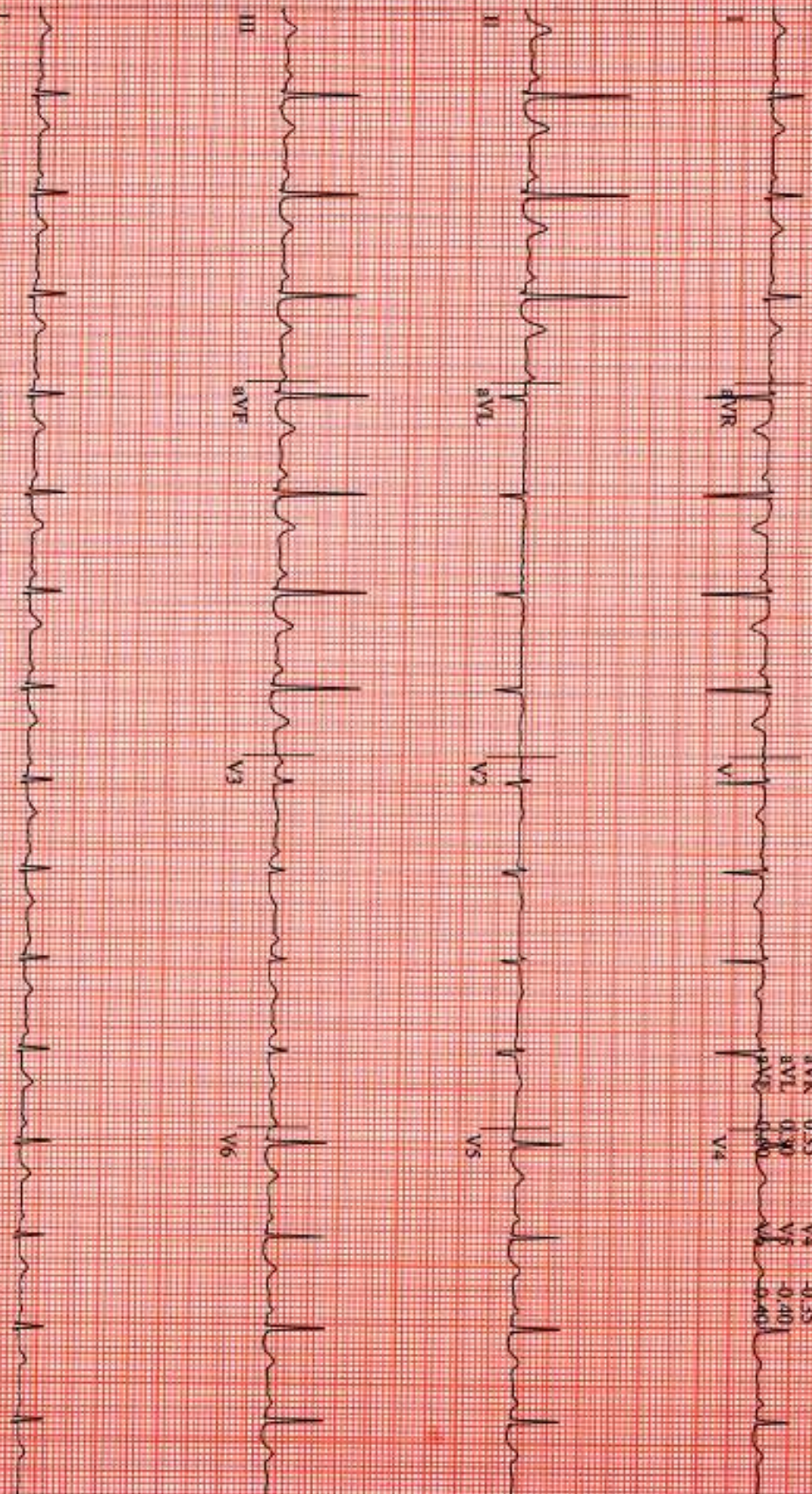

PRATIKSHA, PEDGAONKAR

Patient ID 230700116

07/08/2023

2:17:19pm

12-Lead Report

PRETEST

HYPERV.

00:28

BRUCE

0.0 mph

0.0 %

Magnum Heart Institute

Measured at 60ms Post J (10mm/mV)

Auto Points

4056-153

Lead ST(mm)

Lead ST(mm)

I 0.00

V1 0.25

II -0.65

V2 0.20

III -0.65

V3 -0.25

AVR 0.35

V4 -0.40

AVL 0.20

V5 -0.40

AVF 0.65

V6 0.45



V4



V5



V6



GE CASE V6.73 (2)  
25 mm/s 10 mm/mV 50Hz 0.01Hz FRF+ HR(IL.V6)

Start of Test: 2:16:44pm

12-Lead Report

EXERCISE

STAGE 1

02:50

BRUCE

1.7 mph

10.0 %

Measured at 60ms Post J (10mm/mV)

Auto Points

W096-1SC

Lead	ST(mm)	Lead	ST(mm)
I	0.00	V1	0.15
II	-0.70	V2	0.10
III	-0.75	V3	0.00
aVR	0.35	V4	-0.40
aVL	0.35	V5	-0.35
aVF	0.35	V6	-0.35

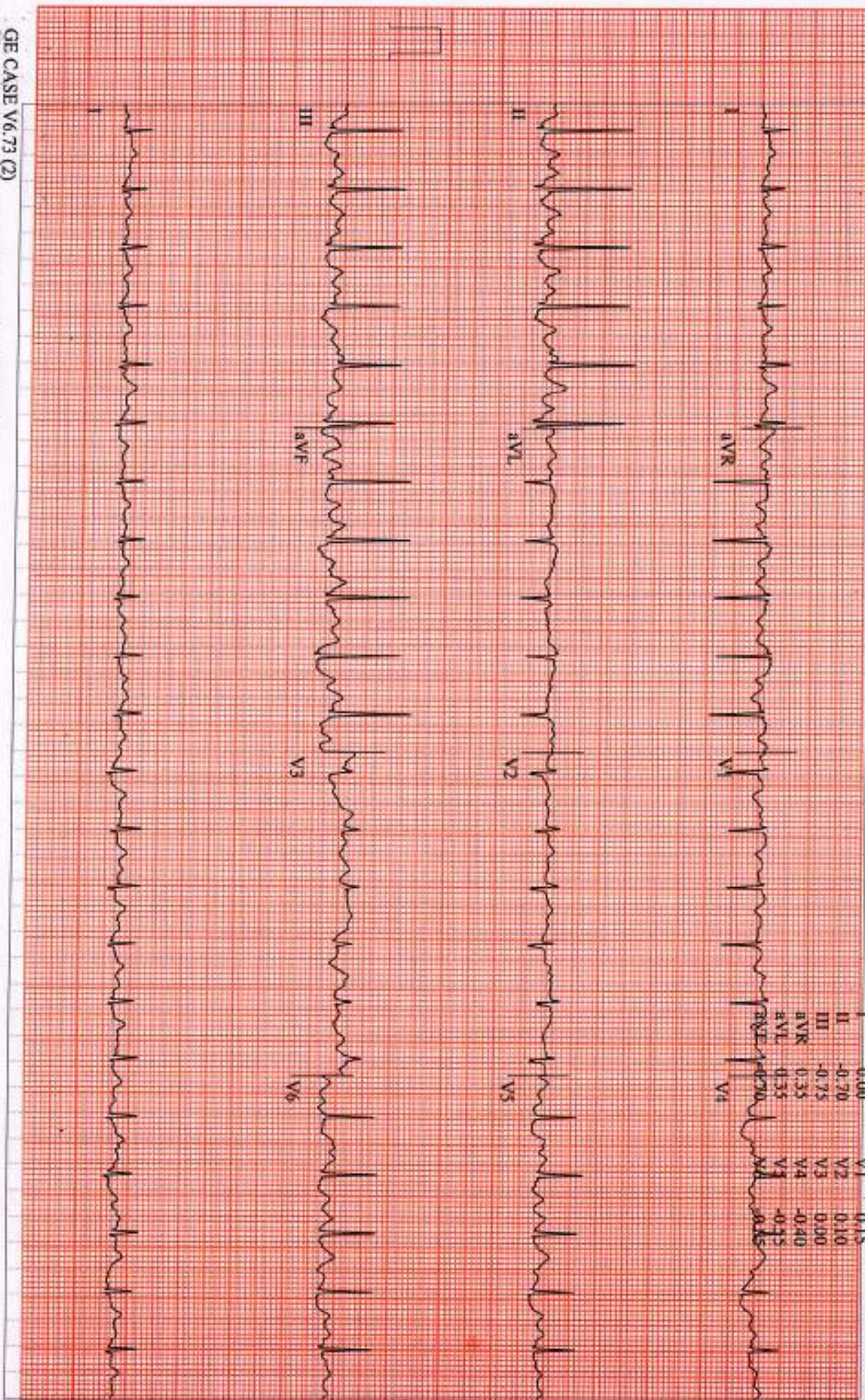

PRATIKA, PEDGAONKAR  
Patient ID 230700116

07/08/2023  
2:23:31pm

160 bpm

12-Lead Report

EXERCISE  
STAGE 2

05:50

BRUCE  
2.5 mph  
12.0%

Measured at 60ms Post J (10mm/mV)  
Auto Points

Magnum Heart Institute

4096-1SC

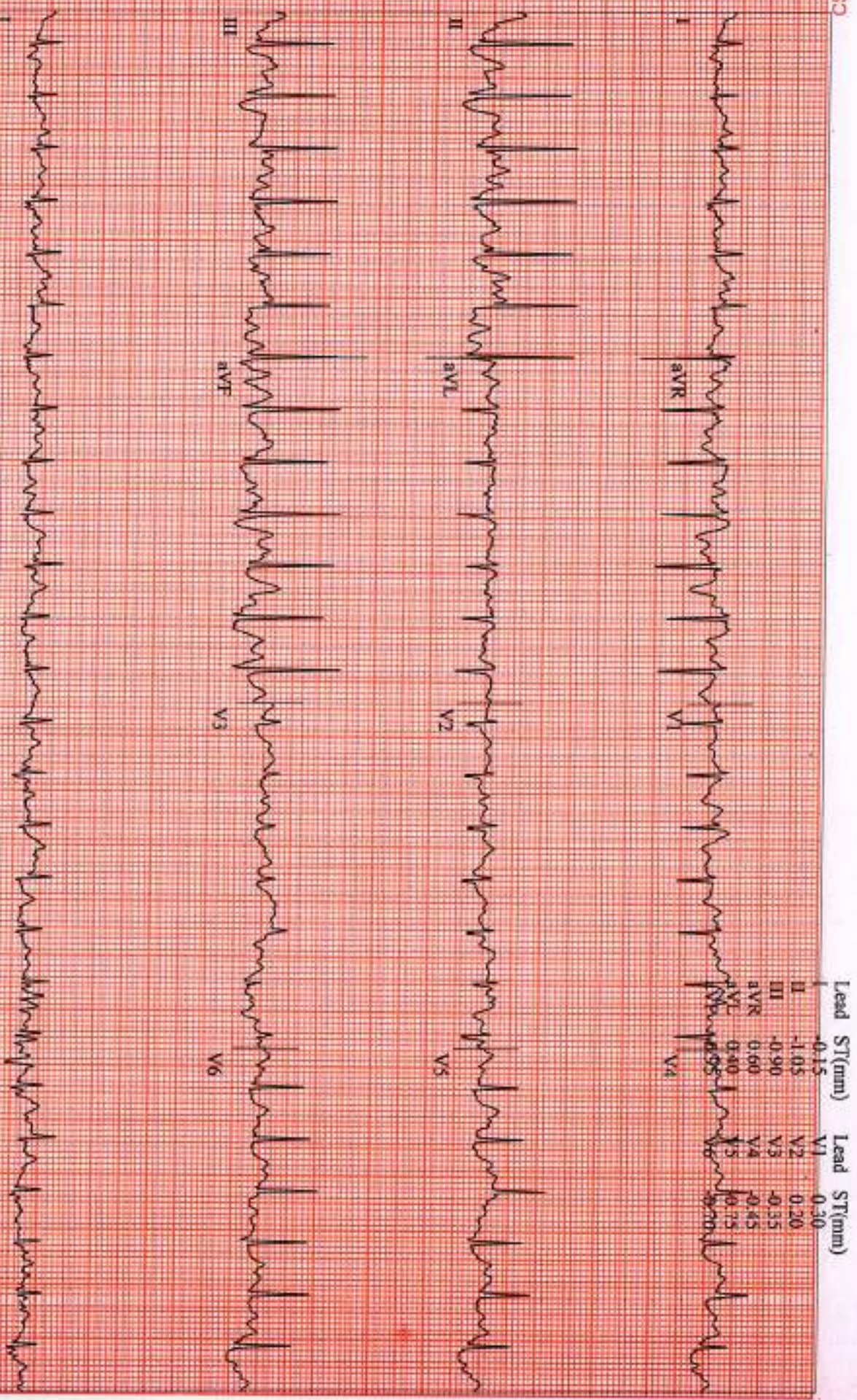

Lead	ST(mm)	Lead	ST(mm)
I	-0.15	V1	0.30
II	-1.05	V2	0.20
III	-0.90	V3	-0.35
aVR	0.60	V4	-0.45
aVL	0.40	V5	0.75
aVF	0.55	V6	0.75

GE CASE V6.73 (2)  
25 mm/s 10 mm/mV 50Hz 0.01Hz FRF+ HR(II,V6)

Start of Test: 2:16:44pm

PRATIKSHA, PEDGAONKAR  
Patient ID 230700116

07/08/2023  
2:26:31pm

12-Lead Report

187 bpm  
160/80 mmHg

EXERCISE  
STAGE 3  
08:50

BRUCE  
3.4 mph  
14.0%

Measured at 60ms Post J (10mm/mV)  
Auto Points

Magnum Heart Institute

0056-1S7

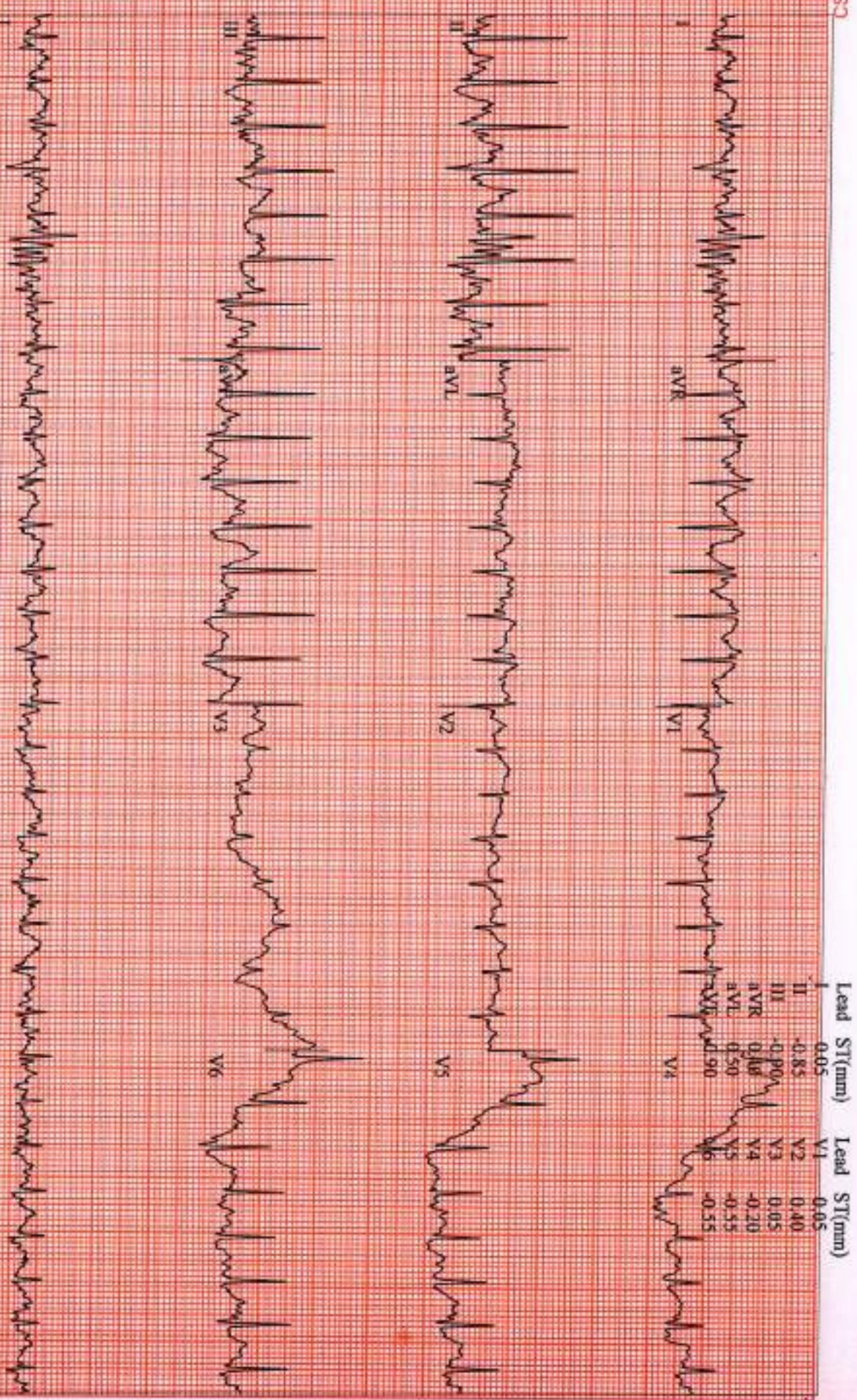

Lead	ST(mm)	Lead	ST(mm)
I	0.05	V1	0.05
II	-0.85	V2	0.40
III	-0.90	V3	0.05
aVR	0.00	V4	-0.30
aVL	0.50	V5	-0.55
aVF	0.90	V6	-0.55

GE CASE V6.73 (2)  
25 mm/s 10 mm/mV 50Hz 0.01Hz FRF+ HR(GI.V6)

Start of Test: 2:16:44pm

PRATIUKSHA, PEDGAONKAR

Patient ID 230700116

07/08/2023

2:26:42pm

Linked Medians ( PEAK EXERCISE )

EXERCISE

STAGE 4

09:07

BRUCE

3.2 mph

16.0 %

Magnum Heart Institute

4096-1.SG

Lead  
ST Level (mm)  
ST Slope (mV/s)

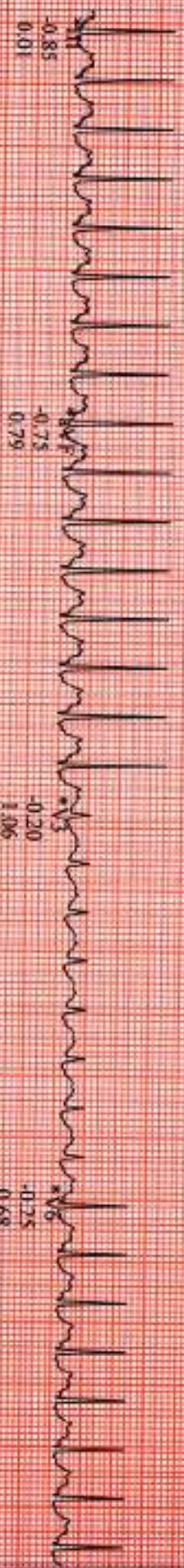
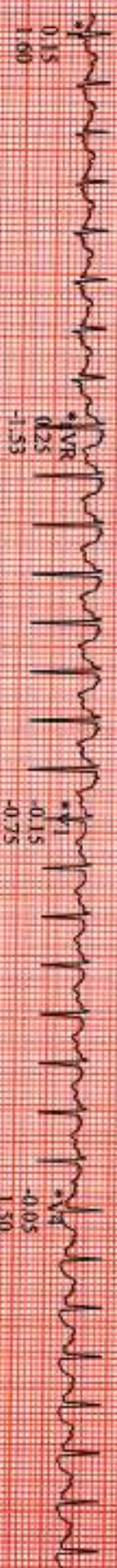

\*Computer Synthesized Rhythms

GE CASE V6.73 (2)  
25 mm/s 10 mm/mV 50Hz 0.01Hz FRF+ HR(II,V6)

Start of Test: 2:16:44pm

PRATIKSHA, PEDGAONKAR

Patient ID 230700116

07/08/2023

2:27:38pm

155 bpm

12-Lead Report

RECOVERY #1

00:50

BRUCE

0.0 mph

0.0 %

Magnum Heart Institute

Measured at 60ms Post J (10mm/mV)  
Auto Points

4096-1SC

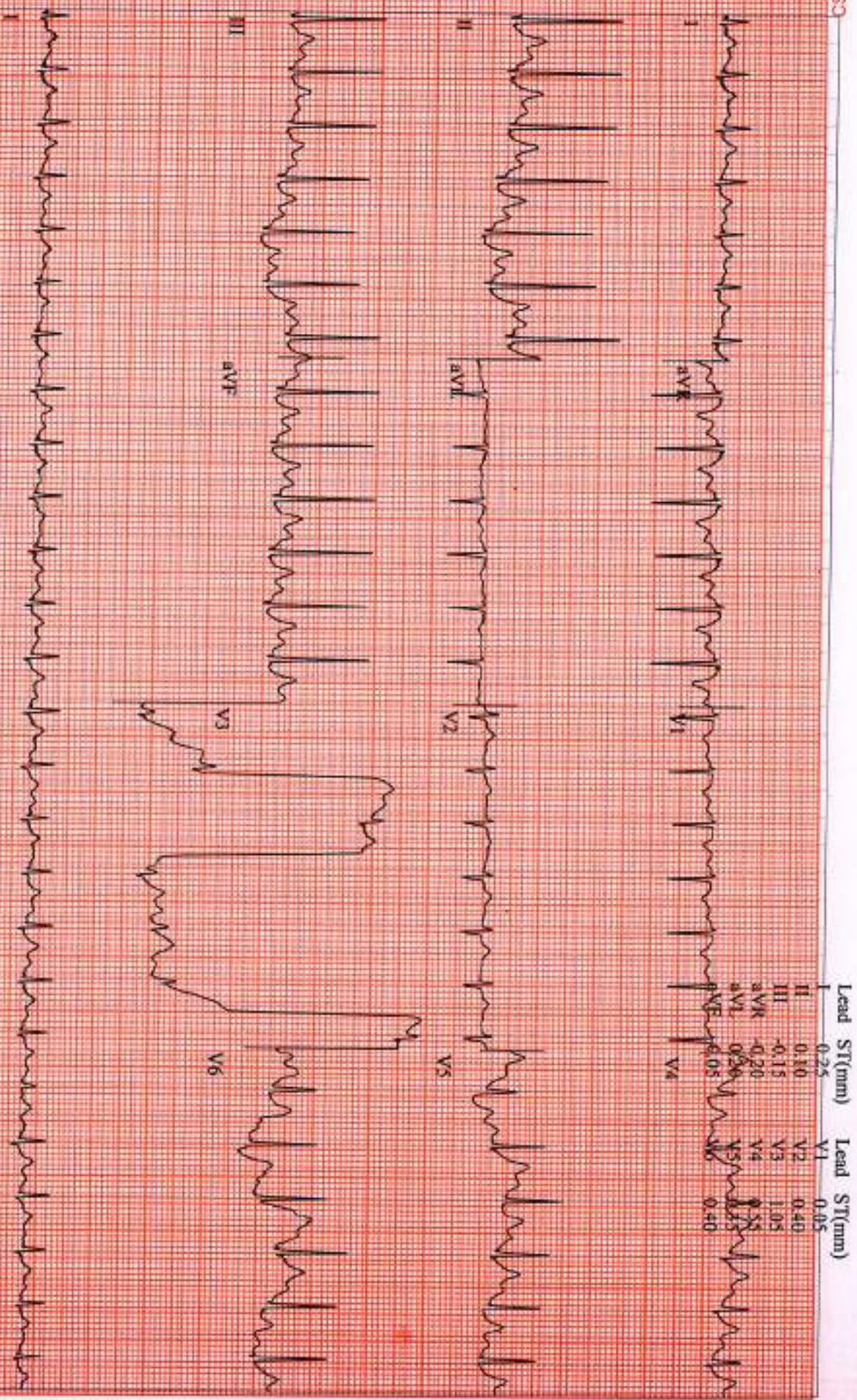

GE CASE V6.73 (2)

25 mm/s 10 mm/mV 50Hz 0.01Hz FRF+ HR(LV6)

Start of Test: 2:16:44pm



PRATI KSHA, PEDGAONKAR

Patient ID 230700116

07/08/2023

2:28:38pm

12-Lead Report

RECOVERY

#1

01:50

BRUCE

0.0 mph

0.0 %

Magnum Heart Institute

Measured at 60ms Post J (10mm/mV)  
Auto Points

4096-1SC

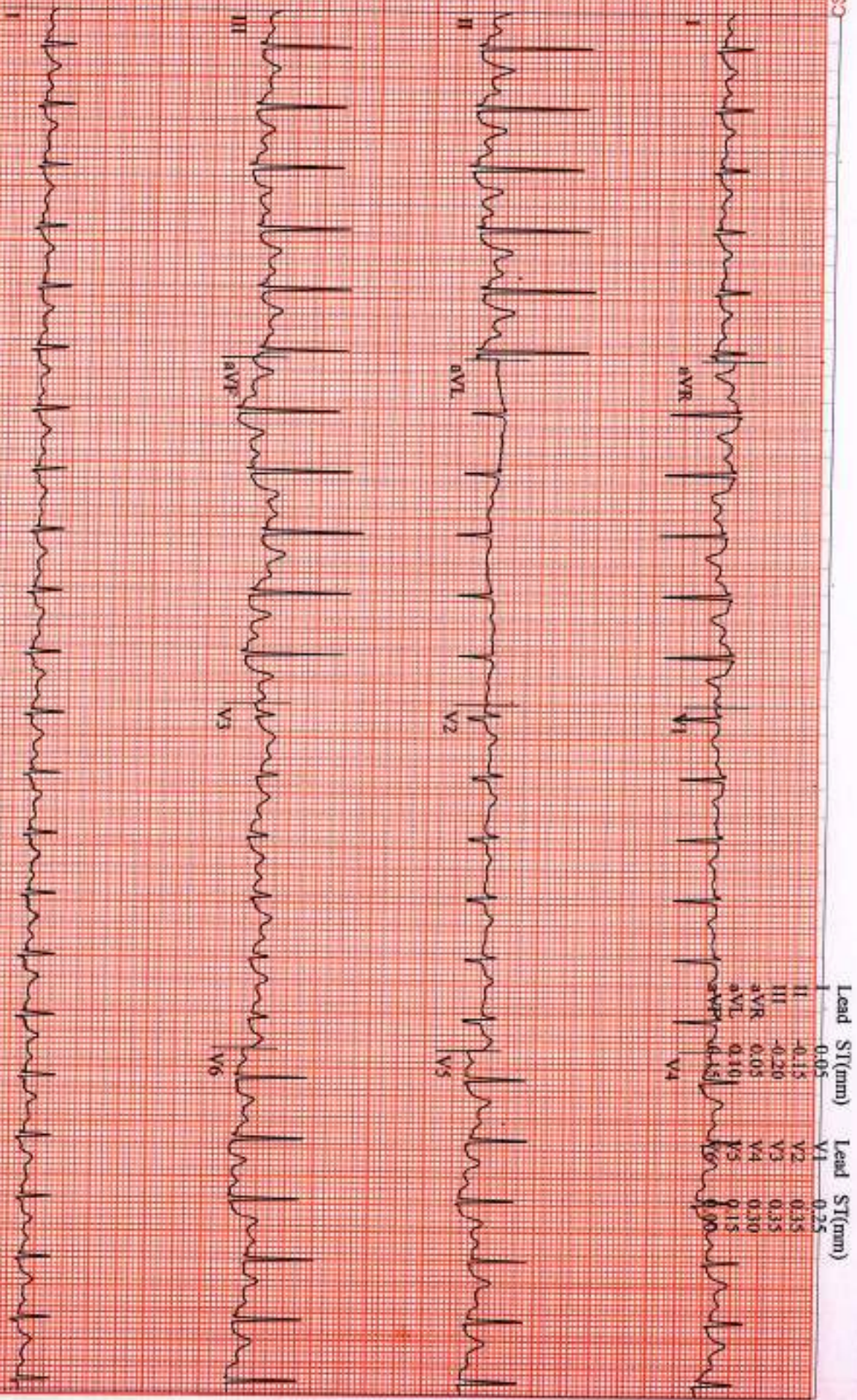

GE CASE V6.73 (2)

25 mm/s 10 mm/mV 50Hz 0.01Hz FRF+ HR(L,V6)

Start of Test: 2:16:44pm

Patient ID 230700116  
07/08/2023  
2:29:38pm

131 bpm  
160/80 mmHg

RECOVERY #1  
02:50

BRUCE  
0.0 mph  
0.0 %

Measured at 60ms Post J (10mm/mV)  
Auto Points

4096-1S2

Lead ST(mV) Lead ST(mV)

I	-0.10	V1	0.30
II	-0.45	V2	0.30
III	-0.55	V3	0.20
aVR	0.15	V4	-0.05
aVL	0.35	V5	0.45
aVF	0.80	V6	0.40

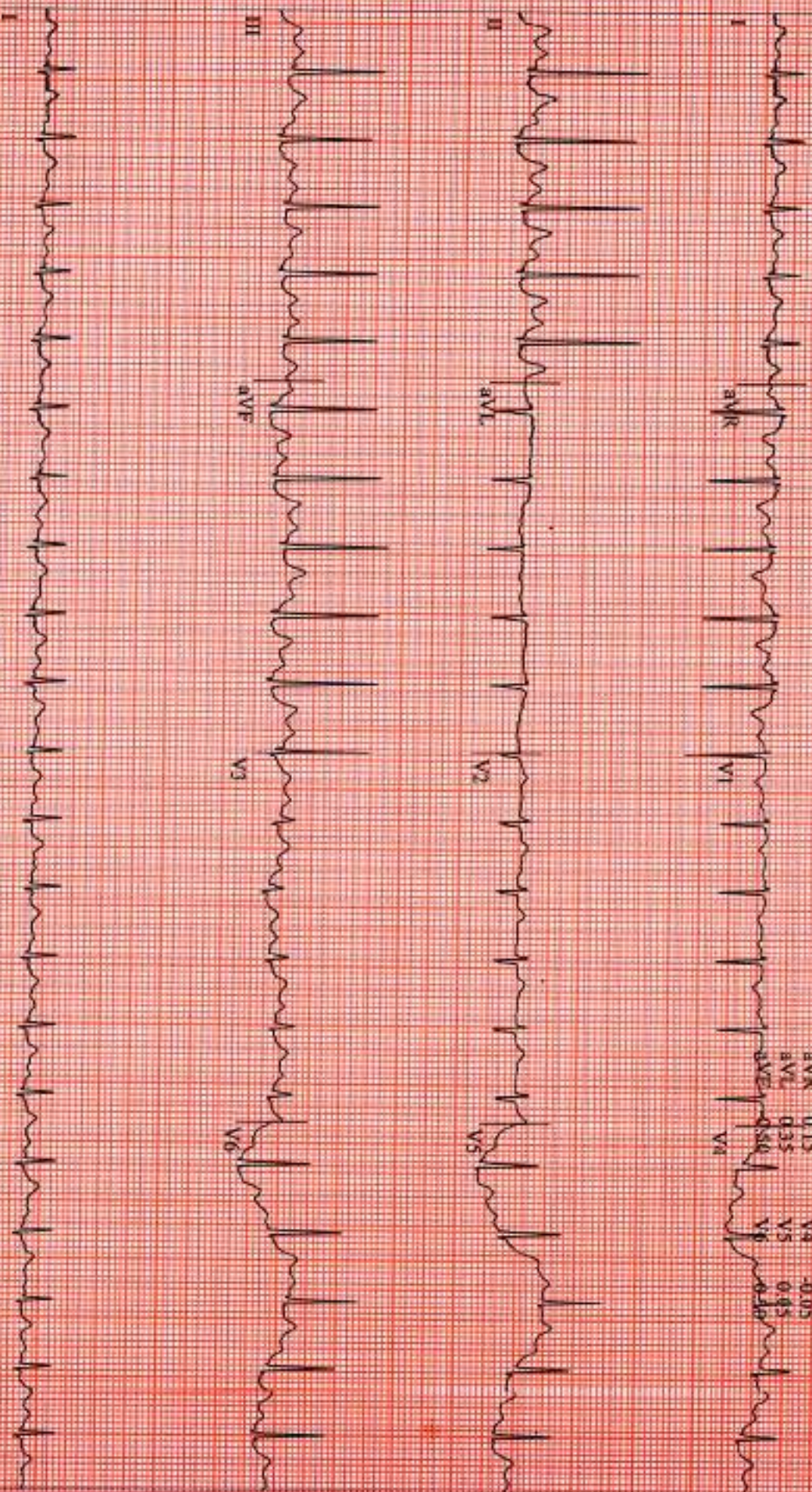

GE CASE V6.73 (2)  
25 mm/s 10 mm/mV 50Hz 0.01Hz FRF+ HR(II,V6)

Start of Test: 2:16:44pm

PRATIKSHA, PEDGAONKAR

Patient ID 230700116

07/08/2023

2:30:38pm

12-Lead Report

RECOVERY

#1

03:50

BRUCE

0.0 mph

0.0 %

Measured at 60ms Post J (10mm/mV)  
Auto Points

Magnum Heart Institute

MO56-153

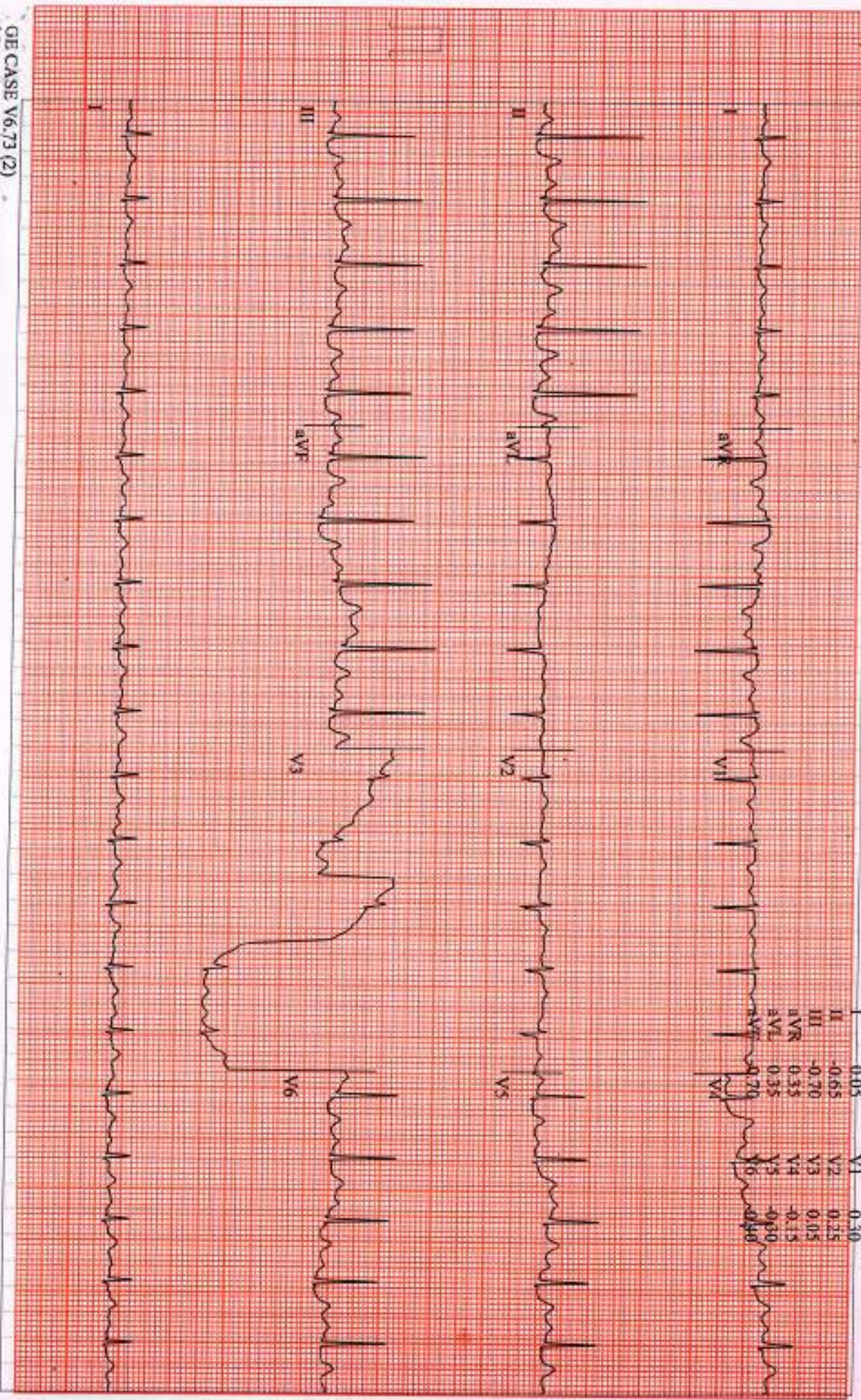

GE CASE V6.73 (2)  
25 mm/s 10 mm/mV 50Hz 0.01Hz FRF+ HR(LL V6)

Start of Test: 2:16:44pm



Chopda Medicare & Research Centre Pvt. Ltd.

# MAGNUM

## HEART INSTITUTE



**Patient Name :** Mrs. PEDGAONKAR PRATIKSHA SANTOSH [MRN-230700116]  
**Age / Gender :** 29 Yr / Female  
**Address :** S/O TUKARAM KULKARNI MAHA LAXMI MANDIRA JAWAL, SHARADA NAGAR PARBHANI, MAHA, PARBHANI, MAHARASHTRA  
**Req. Doctor:** Dr. CHOPDA MANOJ  
**Regn. ID:** OPD.23-24-6632

### HAEMATOLOGY

**Request Date :** 08-07-2023 09:16 AM  
**Collection Date :** 08-07-2023 09:20 AM [16322]  
**Acceptance Date :** 08-07-2023 09:20 AM | TAT: 01:25 [HH:MM]

**Reporting Date :** 08-07-2023 10:45 AM  
**Reporting Status :** Finalized

Investigations	Result	Biological Reference Range
<b>CBC * [ EDTA ]</b>		
HAEMOGLOBIN (Hb)	12.4 g/dl	F 11.50 - 16.50 g/dl
WBC TOTAL COUNT	8800 /cmm	4000.00 - 11000.00 /cmm
PLATELET COUNT	2.76 Lakh	1.50 - 4.50 Lakh
DIFFERENTIAL COUNT		
NEUTROPHILS	51 %	40.00 - 70.00 %
LYMPHOCYTES	38 %	20.00 - 45.00 %
EOSINOPHILS	05 %	1.00 - 6.00 %
MONOCYTES	06 %	2.00 - 10.00 %
BASOPHILS	00 %	0.00 - 1.00 %
RBC		
RBC COUNT	4.83 mil/cmm	3.50 - 5.50 mil/cmm
PCV/HCT	40.2 %	37.00 - 54.00 %
MCV	83.3 fL	80.00 - 100.00 fL
MCH	25.6 pg	24.00 - 34.00 pg
MCHC	<b>30.8 g/dl *</b>	32.00 - 36.00 g/dl
RDW-CV	14.6 %	11.00 - 16.00 %

END OF REPORT.

Prepared by  
DNYANESHWAR KAWADE

Dr. Sudhir Sanklecha

Pathologist



3/5, Patil Lane No 1, Laxmi Nagar, Near K.B.H. Vidyalaya, Canada Corner, Nashik-422005  
Phone : 0253-2318200/01/02/03/04, Email : magnumheartinstitute@gmail.com  
www.magnumheartinstitute.com



Chopda Medicare & Research Centre Pvt. Ltd.

# MAGNUM

HEART INSTITUTE



**Patient Name :** Mrs. PEDGAONKAR PRATIKSHA SANTOSH [MRN-230700116]  
**Age / Gender :** 29 Yr / Female  
**Address :** S/O TUKARAM KULKARNI MAHA LAXMI MANDIRA JAWAL, SHARADA NAGAR PARBHANI, MAHA, PARBHANI, MAHARASHTRA  
**Req. Doctor:** Dr. CHOPDA MANOJ  
**Regn. ID:** OPD.23-24-6632

## HAEMATOLOGY

**Request Date :** 08-07-2023 09:16 AM  
**Collection Date :** 08-07-2023 09:20 AM [16322]  
**Acceptance Date :** 08-07-2023 09:20 AM | **TAT:** 03:58 [HH:MM]  
**Reporting Date :** 08-07-2023 01:18 PM  
**Reporting Status :** Finalized

Investigations	Result	Biological Reference Range
<b>BLOOD GROUP *[ Whole blood ]</b>	'A' POSITIVE .	
<b>HBA1C</b>		
HBA1C	5.3 %	
Estimated Average Glucose	105.41 mg/dl	
Performed On: Biorad D 10		
<u>Reference Range As Per ADA</u>	<u>Guidance For Known Diabetes</u>	
Normal : Below 5.7%	Good Control : Below 6.5%	
Pre-Diabetes : 5.7% - 6.4%	Fair Control : 6.5% - 7%	
Diabetes : >=6.5%	Unsatisfactory Control : 7.0% - 8%	
	Poor Control : >8%	

END OF REPORT.

Prepared By  
DNYANESHWAR KAWADE

*He*

**Dr. Sudhir Sanklecha**  
Pathologist  
(MD Path)  
Reg. No. 70405

3/5, Patil Lane No.1, Laxmi Nagar, Near K.B.H. Vidyalaya, Canada Corner, Nashik-422005  
Phone : 0253-2316200/01/02/03/04, Email : magnumheartinstitute@gmail.com  
www.magnumheartinstitute.com





Chopda Medicare & Research Centre Pvt. Ltd.

# MAGNUM

## HEART INSTITUTE



**Patient Name :** Mrs. PEDGAONKAR PRATIKSHA SANTOSH [MRN-230700116]  
**Age / Gender :** 29 Yr / Female  
**Address :** S/O TUKARAM KULKARNI MAHA LAXMI MANDIRA JAWAL, SHARADA NAGAR PARBHANI, MAHA, PARBHANI, MAHARASHTRA  
**Req. Doctor:** Dr. CHOPDA MANOJ  
**Regn. ID:** OPD.23-24-6632

### BIOCHEMISTRY

**Request Date :** 08-07-2023 09:16 AM  
**Collection Date :** 08-07-2023 09:20 AM [BIB098]  
**Acceptance Date :** 08-07-2023 09:20 AM | TAT: 03:57 [HH:MM]  
**Reporting Date :** 08-07-2023 01:17 PM  
**Reporting Status :** Finalized

Investigations	Result	Biological Reference Range
<b>BLOOD SUGAR F &amp; PP</b>		
BLOOD SUGAR FASTING	94.57 mg/dl	60.00 - 110.00
BLOOD SUGAR (PP)	107.9 mg/dl	70.00 - 140.00
<b>CALCIUM *[ Serum ]</b>	9.6 mg/dl	8.10 - 10.50 mg/dl
<b>URIC ACID</b>	4.3 mg/dl	F 2.50 - 6.20
<b>CREATININE *[ Serum ]</b>	0.7 mg/dl	0.60 - 1.40
<b>UREA *[ Serum ]</b>	30.62 mg/dl	15.00 - 45.00

END OF REPORT.

Prepared By  
DNYANESHWAR KAWADE

**Dr. Sudhir Sanklecha**  
Pathologist  
(MD Path)  
Reg. No. 70405

3/5, Patil Lane No.1, Laxmi Nagar, Near K.B.H. Vidyalyaya, Canada Corner, Nashik-422005  
Phone : 0253-2316200/01/02/03/04, Email : magnumheartinstitute@gmail.com  
www.magnumheartinstitute.com





Chopda Medicare & Research Centre Pvt. Ltd.

# MAGNUM

## HEART INSTITUTE



**Patient Name :** Mrs. PEDGAONKAR PRATIKSHA SANTOSH [MRN-230700116]  
**Age / Gender :** 29 Yr / Female  
**Address :** S/O TUKARAM KULKARNI MAHA LAXMI MANDIRA JAWAL, SHARADA NAGAR PARBHANI, MAHA, PARBHANI, MAHARASHTRA  
**Req. Doctor:** Dr. CHOPDA MANOJ  
**Regn. ID:** OPD.23-24-6632

### BIOCHEMISTRY

**Request Date :** 08-07-2023 09:16 AM  
**Collection Date :** 08-07-2023 09:20 AM [BIB098]  
**Acceptance Date :** 08-07-2023 09:20 AM | TAT: 04:07 [HH:MM]

**Reporting Date :** 08-07-2023 01:27 PM  
**Reporting Status :** Finalized

Investigations	Result	Biological Reference Range
<b>LIPID PROFILE</b>		
CHOLESTROL	<b>209.54 mg/dl *</b>	< 200.00
TRIGLYCERIDES	<b>160.42 mg/dl *</b>	< 160.00
HDL CHOLESTROL	38.27 mg/dl	30.00 - 65.00
LDL CHOLESTROL	139.19 mg/dl	75.00 - 165.00 mg/dl
VLDL	32.08 mg/dl	6.00 - 38.00 mg/dl
CHO/HDL RATIO	5.48	3.00 - 5.50
LDL/HDL RATIO	3.64	2.50 - 4.00

END OF REPORT.

Prepared by  
DNYANESHWAR KAWADE

*Dr. Sudhir Sanklecha*

Dr. Sudhir Sanklecha  
Pathologist  
(MD Path)  
Reg. No. 70405

3/5, Patil Lane No.1, Laxmi Nagar, Near K.B.H. Vidyalyaya, Canada Corner, Nashik-422005  
Phone : 0253-2316200/01/02/03/04, Email : magnumheartinstitute@gmail.com  
www.magnumheartinstitute.com





Chopda Medicare & Research Centre Pvt. Ltd.

# MAGNUM

## HEART INSTITUTE



**Patient Name :** Mrs. PEDGAONKAR PRATIKSHA SANTOSH (MRN-230700116)  
**Age / Gender :** 29 Yr / Female  
**Address :** S/O TUKARAM KULKARNI MAHA LAXMI MANDIRA JAWAL, SHARADA NAGAR PARBHANI, MAHA, PARBHANI, MAHARASHTRA  
**Req. Doctor:** Dr. CHOPDA MANOJ  
**Regn. ID:** OPD.23-24-6632

### BIOCHEMISTRY

**Request Date :** 08-07-2023 09:16 AM  
**Collection Date :** 08-07-2023 09:20 AM [B18098]  
**Acceptance Date :** 08-07-2023 09:20 AM | TAT: 04:08 [HH:MM]  
**Reporting Date :** 08-07-2023 01:28 PM  
**Reporting Status :** Finalized

Investigations	Result	Biological Reference Range
<b>Liver Function Test *[ Serum ]</b>		
SGOT	21.6 IU/L	UPTO <= 40.00
SGPT	25.9 IU/L	UPTO <= 40.00
ALKP	68.1 U/L	40.00 - 130.00 (Age 18 Y - 100 Y)
Total Protein	7.7 g/dl	6.00 - 7.80
Albumin	4.6 g/dl	3.20 - 4.60
Globulin	3.10 g/dl	2.00 - 3.50 g/dl
A:G Ratio	1.48	
Total Bilirubin	0.6 mg/dl	0.20 - 1.20
Direct Bilirubin	0.2 mg/dl	0.00 - 0.40
Indirect Bilirubin	0.40 mg/dl	0.20 - 0.60 mg/dl

END OF REPORT.

Prepared by  
DNYANESHWAR KAWADE

Dr. Sudhir Sanklecha  
Pathologist  
(MD Path)  
Reg. No. 70405

3/5, Patil Lane No.1, Laxmi Nagar, Near K.B.H. Vidyalaya, Canada Corner, Nashik-422005  
Phone : 0253-2316200/01/02/03/04, Email : magnumheartinstitute@gmail.com  
www.magnumheartinstitute.com







Chopda Medicare & Research Centre Pvt. Ltd.

# MAGNUM

HEART INSTITUTE



**Patient Name :** Mrs. PEDGAONKAR PRATIKSHA SANTOSH [MRN-230700116]  
**Age / Gender :** 29 Yr / Female  
**Address :** S/O TUKARAM KULKARNI MAHA LAXMI MANDIRA JAWAL, SHARADA NAGAR PARBHANI, MAHA, PARBHANI, MAHARASHTRA  
**Req. Doctor:** Dr. CHOPDA MANOJ  
**Regn. ID:** OPD.23-24-6632

## HORMONES

**Request Date :** 08-07-2023 09:16 AM

**Outsourced To :** Sanklecha lab

**Collection Date :** 08-07-2023 09:20 AM [HO1127]

**Acceptance Date :** 08-07-2023 09:20 AM

Investigations	Result	Biological Reference Range
TSH	3.12 uIU / ml	0.40 - 4.50 uIU / ml

END OF REPORT.

Prepared by  
DNYANESHWAR KAWADE

Sanklecha lab

3/5, Patil Lane No.1, Laxmi Nagar, Near K.B.H. Vidyalaya, Canada Corner, Nashik-422005

Phone : 0253-2316200/01/02/03/04, Email : magnumheartinstitute@gmail.com

www.magnumheartinstitute.com





Chopda Medicare & Research Centre Pvt. Ltd.

# MAGNUM

## HEART INSTITUTE



**Patient Name :** Mrs. PEDGAONKAR PRATIKSHA SANTOSH [MRN-230700116]  
**Age / Gender :** 29 Yr / Female  
**Address :** S/O TUKARAM KULKARNI MAHA LAXMI MANDIRA JAWAL, SHARADA NAGAR PARBHANI, MAHA, PARBHANI, MAHARASHTRA  
**Req. Doctor:** Dr. CHOPDA MANOJ  
**Regn. ID:** OPD.23-24-6632

### URINE

**Request Date :** 08-07-2023 09:16 AM  
**Collection Date :** 08-07-2023 09:20 AM [UR2441]  
**Acceptance Date :** 08-07-2023 09:20 AM | TAT: 03:56 [HH:MM]  
**Reporting Date :** 08-07-2023 01:16 PM  
**Reporting Status :** Finalized

Investigations	Result	Biological Reference Range
<b>URINE ROUTINE</b>		
PHYSICAL EXAMINATION		
VOLUME	20ml	
COLOUR	PALE YELLOW	
APPEARANCE	CLEAR	
pH	ACIDIC	
CHEMICAL EXAMINATION		
ALBUMIN	ABSENT	
SUGAR	ABSENT	
KETONES	ABSENT	
BILE SALTS	ABSENT	
BILE PIGMENT	ABSENT	
MICROSCOPIC EXAMINATION		
EPITHELIAL CELLS	1 - 2/hpf	
PUS CELLS	1 - 2/hpf	
RBC	ABSENT	
CASTS	ABSENT	
CRYSTALS	ABSENT	
BACILLI	ABSENT	
OTHERS	ABSENT	

END OF REPORT.

Prepared by  
DNYANESHWAR KAWADE  
3/5, Patil Lane No.1, Laxmi Nagar, Near K.B.H. Vidyalyaya, Canada Corner, Nashik-422005  
Phone : 0253-2316200/01/02/03/04, Email : magnumheartinstitute@gmail.com  
www.magnumheartinstitute.com





Chopda Medicare & Research Centre Pvt. Ltd.

**MAGNUM**  
HEART INSTITUTE



Patient Name: Mrs. PEDGAONKAR PRATIKSHA SANTOSH / MRN-230700116  
Age / Gender: 29 Yr /Female  
Address: S/O TUKARAM KULKARNI MAHA LAXMI MANDIRA JAWAL,SHARADA NAGAR  
PARBHANI,MAHA, PARBHANI, MAHARASHTRA  
Req. Doctor: Dr. CHOPDA MANOJ  
Regn. Number: OPD.23-24-6632

Request Date : 08-07-2023 09:16 AM

Reporting Date : 08-07-2023 12:14 PM  
Report Status : Finalized

### USG ROUTINE ABDOMEN & PELVIS

#### OBSERVATION:

LIVER( 14.2 CM ) : SHOWS NORMAL IN SIZE,SHAPE,POSITION & ECHOTEXTURE.  
NO FOCAL LESION.  
NO INTRINSIC MASS LESION SEEN IN LIVER PARENCHYAMA.  
PV AND CBD : NORMAL IN IVC & AORTA  
GALL BLADDER IS WELL DISTENDED & THERE IS NO STONE SEEN.  
SPLEEN AND PANCREAS SHOWS NORMAL ECHOTEXTURE.  
BOTH KIDNEYS SHOWS NORMAL SIZE, SHAPE, POSITION & ECHOTEXTURE.

RIGHT KIDNEY MEASURES – 10.2 CM X 4.8 CM

LEFT KIDNEY MEASURES – 10.0 CM X 4.2 CM

URINARY BLADDER – NORMAL  
NO LYMPHADENOPATHY  
NO PLEURAL EFFUSION SEEN

UTERUS – NORMAL

#### IMPRESSION:

NORMAL ABDOMINAL STUDY

DR. SUMEET BAVISAKAR  
(RADIOLOGIST)





Chopda Medicare & Research Centre Pvt. Ltd's

# MAGNUM

HEART INSTITUTE

ISO 9001 : 2008 CERTIFIED HOSPITAL

## ECHOCARDIOGRAPHY AND COLOUR DOPPLER IMAGING

Patient Name: Mrs. PEDGAONKAR PRATIKSHA SANTOSH / MRN-230700116

Age / Gender: 29 Yr /Female

Address: S/O TUKARAM KULKARNI MAHA LAXMI MANDIRA JAWAL,SHARADA NAGAR  
PARBHANI,MAHA, PARBHANI, MAHARASHTRA

Req. Doctor: Dr. CHOPDA MANOJ

Regn. Number: OPD.23-24-6632

### REGIONAL ANALYSIS OF THE HEART

2023 09:16 AM

Reporting Date : 08-07-2023 11:54 AM

Report Status : Finalized

### 2D ECHO-CARDIOGRAPHY WITH PRINT

#### PARASTERNAL LONG AXIS

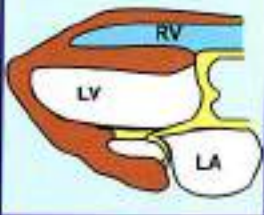

#### OBSERVATION:

NORMAL SIZED LV WITH GOOD LV FUNCTION EF=60%

SITUS SOLITUS

LEFT VENTRICLE - NORMAL SIZED

NO REGIONAL WALL MOTION ABNORMALITY

NO S/O LV HYPERTROPHY IVS = mm ,PW = mm PRESENT-

NO S/O DIASTOLIC DYSFUNCTION.

OVERALL GOOD LV FUNCTION EF= 60%

LEFT ATRIUM -NORMAL SIZED, NO CLOT .

RIGHT ATRIUM /VENTRICLE -NORMAL SIZED

OVERALL GOOD RV FUNCTION.

TRIVIAL TRICUSPID REGURGITATION.

NO S/O PULMONARY HYPERTENSION PRESENT

PULMONARY ARTERY SYSTOLIC PRESSURE = 25 mm Hg

NO S/O PERICARDIAL EFFUSION NOTED

NO S/O TAMPONADE PRESENT .NO S/O CONSTRICTION.

IVC - 10 mm COLLAPSING WITH RESPIRATION

#### PARASTERNAL SHORT AXIS



#### APICAL FOUR CHAMBER



#### SUBCOSTAL



DR. PATEL AMIT  
(CARDIOLOGIST)

**Dr. MANOJ B. CHOPDA**

M.D. (Medicine) D.M. (Cardiology)

INTERVENTIONAL CARDIOLOGIST

# MAGNUM HEART INSTITUTE nashik 12-Lead ECG Report

PEDGAONKAR PRATIKSHA  
Request Department: **ECG**  
HR : 83bpm  
P : 90ms  
PR : 144ms  
QRS : 85ms  
QT/QTc : 348/411ms  
P/QRS/T : 51/54/42deg.  
RV5/SV1 : 0.997/0.388mV

29Years  
OutpatientID:

ID:230700116

Room No.:

Diagnostic Information:

- 1.Sinus Arrhythmia
- 2.Low Voltage(Chest Leads)

Report Confirmed By:

10mm/mV

25mm/s

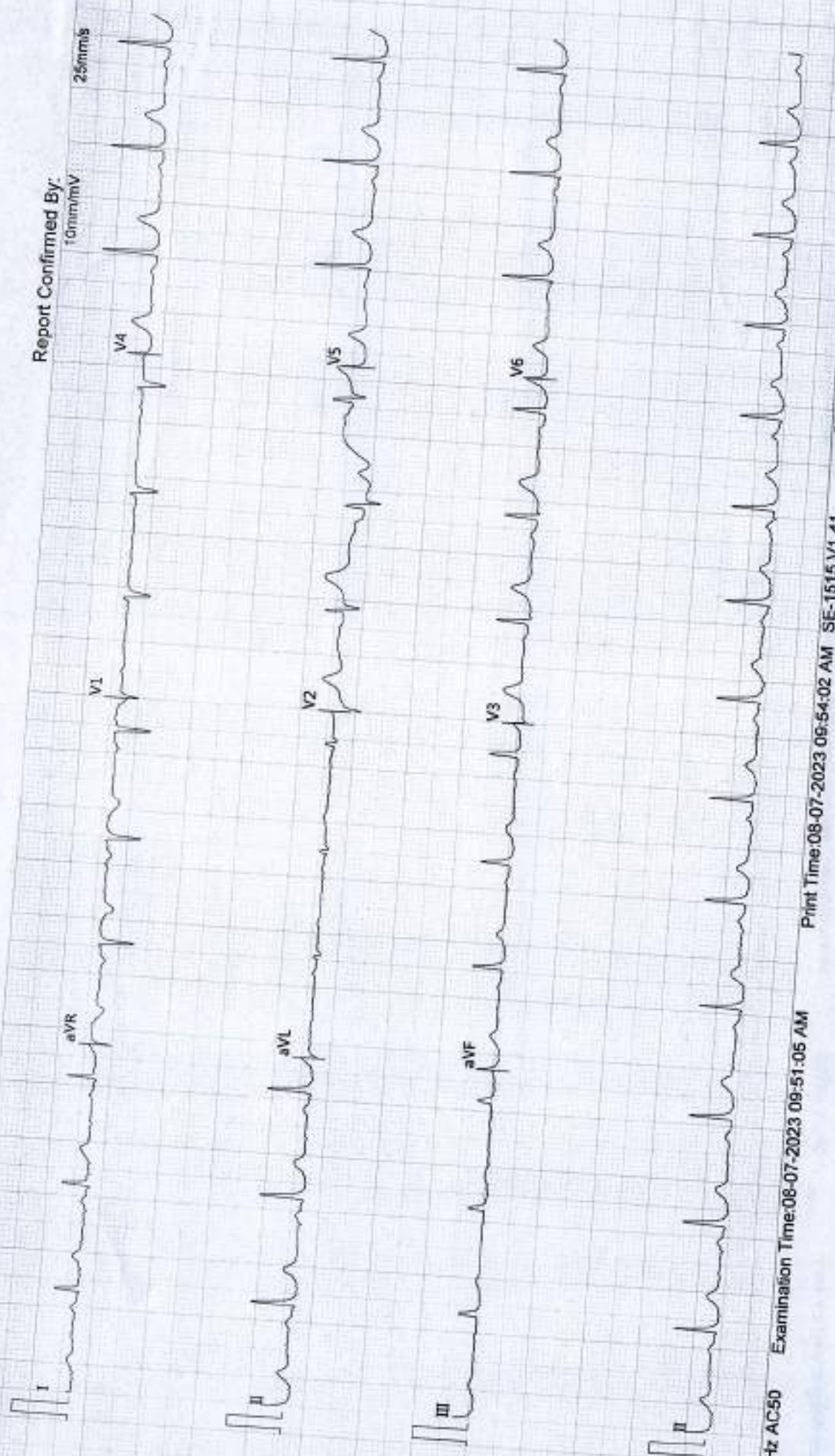

0.67-25Hz AC50

Examination Time:08-07-2023 09:51:05 AM

Print Time 08-07-2023 09:54:02 AM SE-1515 V1.41

SEMP V1.90

Only for Clinical Reference