



Patient Name	: Mrs.GONDANE SAPANA A	Bill Date	: 25-03-2023 09:15 AM
Age / Gender	: 37 Y(s) /Female	Collected Date	: 25-03-2023 10:26 AM
Bill No/UHID No	: PS004655/P00000499988	Report Date	: 25-03-2023 08:39 PM
Lab No/Result No	: 2300015572/27134	Specimen	: SERUM
Referred By	: HOSPITAL CASE	Processing Loc	: RHC Hinjawadi

Department Of Laboratory -BIOCHEMISTRY

<u>Investigation</u>	<u>Result</u>	<u>Biological Reference Interval</u>	<u>Method</u>
UREA NITROGEN(BUN)	: 6.87	6.0 - 20.0 mg/dL	Calculated
UREA	: 14.7	17.1-49.2 mg/dL	Urease
CALCIUM	: 9.3	8.6 - 10.2 mg/dL	Arsenazo
CREATININE	: 0.4	0.5 - 1.2 mg/dL	Enzymatic
<u>ELECTROLYTES (Na & K)</u>			
SODIUM	: 140.0	136.0 - 145.0 mmol/L	Potentiometric
POTASSIUM	: 4.8	3.5 - 5.1 mmol/L	Potentiometric
<u>GLUCOSE (FASTING)</u>			
GLUCOSE (FASTING).	: 84.0	Prediabetic : 100 - 125 mg/dL Diabetic : \geq 126 mg/dL Normal : $<$ 100.0 mg/dL	GOD-POD

REFERENCE : ADA 2015 GUIDELINES

LIVER FUNCTION TEST

TOTAL BILIRUBIN	: 0.4	0.3 - 1.2 mg/dL	Diazo
DIRECT BILIRUBIN	: 0.3	0-0.4 mg/dL	Diazo
INDIRECT BILIRUBIN	: 0.1	0.0 - 0.8 mg/dL	Diazo
ALANINE TRANSAMINASE	: 18.0	$<$ 35 U/L	Kinetic
ASPARTATE TRANSAMINASE	: 21.0	10.0 - 40.0 U/L	Kinetic
ALKALINE PHOSPHATASE	: 80.0	30.0 - 115.0 U/L	4NPP/AMP BUFFER
TOTAL PROTEIN	: 7.8	6.0 - 8.0 g/dl	Biuret
ALBUMIN	: 4.4	3.5-4.8 g/dl	BCG
GLOBULIN	: 3.4	2.3-3.5 gm/dL	Calculated
A/G RATIO	: 1.29		Calculated

LIPID PROFILE

CHOLESTEROL	: 178.0	130.0 - 220.0 mg/dL	Enzymatic
TRIGLYCERIDES	: 114.0	35.0 - 180.0 mg/dL	Enzymatic
HDL CHOLESTEROL	: 55.0	35-65 mg/dL	Enzymatic
LDL CHOLESTEROL	: 100.2	10.0 - 130.0 mg/dL	Calculated
VLDL CHOLESTEROL	: 22.8	5.0-36.0 mg/dL	Calculated
CHOL/HDL RATIO	: 3.24	2.0-6.2	Calculated

PHOSPHOROUS

PHOSPHORUS	: 3.2	2.7-4.5 mg/dL	Phospho Molybdate
GLUCOSE (POST PRANDIAL)	: 101.0	60-140 mg/dL	GOD-POD

T3-T4-TSH

Tri-iodothyronine, (Total T3)	: 1.29	0.87-1.78 ng/ml	ECLIA
-------------------------------	--------	-----------------	-------



Patient Name	: Mrs.GONDANE SAPANA A	Bill Date	: 25-03-2023 09:15 AM
Age / Gender	: 37 Y(s) /Female	Collected Date	: 25-03-2023 10:26 AM
Bill No/UHID No	: PS004655/P00000499988	Report Date	: 26-03-2023 12:12 AM
Lab No/Result No	: 2300015572/27134	Specimen	: SERUM
Referred By	: HOSPITAL CASE	Processing Loc	: RHC Hinjawadi

Department Of Laboratory -BIOCHEMISTRY

<u>Investigation</u>	<u>Result</u>	<u>Biological Reference Interval</u>	<u>Method</u>
----------------------	---------------	--------------------------------------	---------------

T3-T4-TSH

THYROXINE (T4), TOTAL	: 9.94	5.5 - 11.0 ug/dl	ECLIA
THYROID STIMULATING HORMONE (ULTRA).	: 3.23	0.28-3.89 uIU/mL	ECLIA

TSH - For pregnancy the referance range is as follows -
1st -trimester : 0.6 - 3.4 uIU/mL
2nd trimester : 0.37 - 3.6 uIU/mL
3rd trimester : 0.38 - 4.04 uIU/mL

TOTAL PROTEIN	: 7.8	6.0 - 8.0 g/dl	Biuret
ALBUMIN	: 4.4	3.5-4.8 g/dl	BCG
GLOBULIN	: 3.4	2.3-3.5 gm/dL	Calculated
A/G RATIO	: 1.29		Calculated
URIC ACID	: 2.5	2.6 - 6.0 mg/dL	Uricase

*** End Of The Report ***

Note : This test is performed on automated analyzer - VITROS250

Verified By
RaviN

Dr.POOJA PATHAK
Associate Consultant

NOTE :

- * Clinically correlate, Kindly discuss if necessary.
- * This report relates only to the item received.
- * For Terms and Conditions of Reporting, kindly visit our website : www.Rubyhall.com



Patient Name	: Mrs.GONDANE SAPANA A	Bill Date	: 25-03-2023 09:15 AM
Age / Gender	: 37 Y(s) /Female	Collected Date	: 25-03-2023 10:26 AM
Bill No/UHID No	: PS004655/P00000499988	Report Date	: 25-03-2023 07:21 PM
Lab No/Result No	: 2300015574-G/27134	Specimen	: WHOLE BLOOD
Referred By	: HOSPITAL CASE	Processing Loc	: RHC Hinjawadi

Department Of Laboratory -HAEMATOLOGY

<u>Investigation</u>	<u>Result</u>	<u>Biological Reference Interval</u>	<u>Method</u>
<u>GLYCOSYLATED HAEMOGLOBIN (HbA1C)</u>			
GLYCOSYLATED HAEMOGLOBIN (HBA1c)	: 4.9	Prediabetic : 5.7 - 6.4 % Diabetic : >= 6.5 % Therapeutic Target : <7.0 %	HPLC

REFERENCE : ADA 2015 GUIDELINES

*** End Of The Report ***

Note : This test is performed on automated analyzer - BIORAD D10

Verified By
Shrikant.A

Dr.POOJA PATHAK
Associate Consultant

NOTE :
* Clinically correlate, Kindly discuss if necessary.
* This report relates only to the item received.
* For Terms and Conditions of Reporting, kindly visit our website : www.Rubyhall.com



Patient Name	: Mrs.GONDANE SAPANA A	Bill Date	: 25-03-2023 09:15 AM
Age / Gender	: 37 Y(s) /Female	Collected Date	: 25-03-2023 10:26 AM
Bill No/UHID No	: PS004655/P00000499988	Report Date	: 26-03-2023 01:46 PM
Lab No/Result No	: 2300015573/27134	Specimen	: URINE
Referred By	: HOSPITAL CASE	Processing Loc	: RHC Hinjawadi

Department Of Laboratory -CLINICAL PATHOLOGY

<u>Investigation</u>	<u>Result</u>	<u>Biological Reference Interval</u>	<u>Method</u>
----------------------	---------------	--------------------------------------	---------------

URINE ROUTINE

PHYSICAL EXAMINATION

COLOUR	: Reddish
APPEARANCE	: Slightly Turbid

CHEMICAL TEST

PH	: 6.5	5.0-7.0
SPECIFIC GRAVITY	: 1.010	1.015-1.030
ALBUMIN	: Absent	Abset
URINE SUGAR	: Absent	Absent
KETONE BODIES	: Absent	Absent
BILE PIGMENTS/ BILIRUBIN	: Absent	Absent
UROBILINOGEN	: Normal	Normal
NITRITES	: Absent	Absent
LEUCOCYTES ESTERASE	: Absent	Absent

MICROSCOPIC TEST

PUS CELLS.	: 4-5	0 - 5 /hpf
RED BLOOD CELLS.	: 80-100	0 - 2 /hpf
EPITHELIAL CELLS.	: 1-2	0-5 /hpf
BACTERIA	: ABSENT	Absent
CAST	: ABSENT	Absent
YEAST CELLS	: ABSENT	Absent
CRYSTALS	: Absent	Absent

*** End Of The Report ***

Verified By
RaviN

Dr.POOJA PATHAK
Associate Consultant

NOTE :

- * Clinically correlate, Kindly discuss if necessary.
- * This report relates only to the item received.
- * For Terms and Conditions of Reporting, kindly visit our website : www.Rubyhall.com



Patient Name	: Mrs.GONDANE SAPANA A	Bill Date	: 25-03-2023 09:15 AM
Age / Gender	: 37 Y(s) /Female	Collected Date	: 25-03-2023 10:26 AM
Bill No/UHID No	: PS004655/P00000499988	Report Date	: 25-03-2023 06:14 PM
Lab No/Result No	: 2300015574/27134	Specimen	: WHOLE BLOOD
Referred By	: HOSPITAL CASE	Processing Loc	: RHC Hinjawadi

Department Of Laboratory -HAEMATOLOGY

<u>Investigation</u>	<u>Result</u>	<u>Biological Reference Interval</u>	<u>Method</u>
BLOOD GROUP	: A RH POSITVE		
<u>Erythrocyte Sedimentation Rate</u>			
ESR at 1 Hour	: 10	0 - 20 mm/hr	Modified Westergren Method

INTERPRETATION :

ESR is a screening test to detect presence of systemic disease; however a normal result does not rule out a systemic disease.

ESR is also used to moniter course of disease or response to therapy if initially elevated.

*** End Of The Report ***

Verified By
Shrikant.A

Dr.POOJA PATHAK
Associate Consultant

NOTE :

- * Clinically correlate, Kindly discuss if necessary.
- * This report relates only to the item received.
- * For Terms and Conditions of Reporting, kindly visit our website : www.Rubyhall.com



Patient Name	: Mrs.GONDANE SAPANA A	Bill Date	: 25-03-2023 09:15 AM
Age / Gender	: 37 Y(s) /Female	Collected Date	: 25-03-2023 10:26 AM
Bill No/UHID No	: PS004655/P00000499988	Report Date	: 25-03-2023 06:12 PM
Lab No/Result No	: 2300015574/27134	Specimen	: WHOLE BLOOD
Referred By	: HOSPITAL CASE	Processing Loc	: RHC Hinjawadi

Department Of Laboratory -HAEMATOLOGY

<u>Investigation</u>	<u>Result</u>	<u>Biological Reference Interval</u>	<u>Method</u>
<u>HAEMOGRAM REPORT</u>			
W.B.C.COUNT	: 7000	4000-11000 /ul	Coulter Principle
NEUTROPHILS	: 59.8	40-75 %	Derived from WBC Histogram
LYMPHOCYTES	: 33.4	20-40 %	Fluorescence flow cytometry
MONOCYTES	: 4.3	2-10 %	MAPSS
EOSINOPHILS	: 1.5	1.0-6.0 %	MAPSS
BASOPHILS	: 1.0	0.0-1.0 %	Fluorescence flow cytometry
%IMMATURE GRANULOCYTES	: 0.02	0.00-0.10 %	Fluorescence flow cytometry
ABSOLUTE NEUTROPHIL COUNT	: 4.17	2-7 x10 ³ cells/ul	Calculated
ABSOLUTE LYMPHOCYTE COUNT	: 2.33	1 - 3 x10 ³ cells/ul	Calculated
ABSOLUTE MONOCYTE COUNT	: 0.30	0.2-1.0 x10 ³ cells/ul	Calculated
ABSOLUTE EOSINOPHIL COUNT	: 0.11	0.02-0.5 x10 ³ cells/ul	Calculated
ABSOLUTE BASOPHIL COUNT	: 0.07	0.02-0.1 x10 ³ cells/ul	Calculated
R.B.C COUNT	: 4.81	3.8 - 5.8 million/ul	Coulter Principle
HAEMOGLOBIN	: 12.2	12 - 15.0 g/dl	Cyanmethemoglobin Photometry
HAEMATOCRIT	: 35.8	36-46 %	Calculated
MCV	: 74.3	83 - 99 fl	Coulter Principle
MCH	: 25.4	27-32 pg	Calculated
MCHC	: 34.2	31.5-34.5 g/dl	Calculated
RDW	: 13.2	11.6-14.0 %	Calculated From RBC Histogram
PLATELET COUNT	: 453	150 - 450 x10 ³ /ul	Coulter Principle
MPV	: 7.8	7.8-11 fl	Coulter Principle
RBC MORPHOLOGY	: Microcytosis+		
WBC MORPHOLOGY	: Within normal range		
PLATELET	: Adequate		

*** End Of The Report ***

Note : This test is performed on automated analyzer - HORIBA YUMIZEN H550

Verified By
Shrikant.A

Dr.POOJA PATHAK
Associate Consultant

NOTE :

- * Clinically correlate, Kindly discuss if necessary.
- * This report relates only to the item received.
- * For Terms and Conditions of Reporting, kindly visit our website : www.Rubyhall.com



Grant Medical Foundation

Ruby Hall Clinic

Pimple Saudagar

Dental OPD

25.03.2023

Ms. Sapna A. Gondane

377m

Chk- Pt. has come for routine dental checkup.

Obs-

- Teeth coloured filling in 38.

- Fluorosis present in $\textcircled{1}$ $\frac{1}{3}$ $\textcircled{2}$ posterior teeth.

BS-

- CGMG

- Fluorosis (++)

Rx-

Dr. Priya V. Lokanath

B.D.S., M.D.S. (OMR)

Reg. No. 22428-A

(Dr. Priya, MDS)

1st Floor, Vision Galleria Shopping Complex, S. No. 127, 128, Shivar Garden Road, Pimple Saudagar, Aundh Annex, Pune - 411 027.

• Ph: 020 27201616 - 020 27201717 • Email : pimplesaudagar@rubyhall.com • Website : www.rubyhall.com, www.hinjawadi.rubyhall.com



Grant Medical Foundation

Ruby Hall Clinic

Hinjawadi

Rajeev Gandhi Infotech Park, MIDC, Phase No. 1, Plot No P-33, Hinjawadi, Pune - 411057.

• Ph: 020 66999999 • Email : hinjawadi@rubyhall.com • 24 hrs Helpline - 8554802253 • Website : www.rubyhall.com

OPHTHALMOLOGY

NAME : SAPANA, SONDANE

AGE : 37 / 14

R - 1.00 SPH

L - 0.75 SPH

1) Vision $\left\{ \begin{array}{l} \text{unaided} \quad \underline{6/6} \\ \text{c glasses} \quad \underline{-1-} \end{array} \right.$

2) Near Vision $\left\{ \begin{array}{l} \text{unaided} \quad \underline{-1-} \\ \text{c glasses} \quad \underline{6/6} \end{array} \right.$

3) Binocular Vision _____

4) Colour Vision NAD

5) Tension _____

6) Anterior Segment _____

7) Pupils _____

8) Lens _____

9) Media & Fundus _____

10) Remarks _____

Date : 25/03/23

(Signature )



Grant Medical Foundation
Ruby Hall Clinic
 Hinjawadi

Rajeev Gandhi Infotech Park, MIDC, Phase No. 1, Plot No P-33, Hinjawadi, Pune - 411057.

• Ph: 020 66999999 • Email : hinjawadi@rubyhall.com • 24 hrs Helpline - 7757005773 • Website : www.rubyhall.com, www.hinjawadi.rubyhall.com

Sapana Gondane

25/3/23

37/A

Regular health checkup

M/H →

LMP - 23/3/23

PMC - 3/25-30

O/H →

P₂L₂ - LSCS

P/H → N.S

family H →

mother - HTN

Q/E

Breast Rx / rx
 dx.

§

Review & reports

SM

Dr. Shalini

25/3/23

Name: sapana gondane Birth date: / mm/yy 37 years 1100 Sinus rhythm
Sex: F cm kg 9110 ** normal ECG **

Medication: / mm/yy
Symptoms: / mm/yy
History: / mm/yy
Vent. rate: 70 bpm
PR int: 140 ms
QRS dur: 76 ms
QT/QTc(E) int: 374/ 394 ms
P/QRS/T axis: A/ 23/ 0 °
RV5/SV1 amp: 1.37/ 0.76 mV
RV5+SV1 amp: 2.14 mV

Unconfirmed Report
Reviewed by:

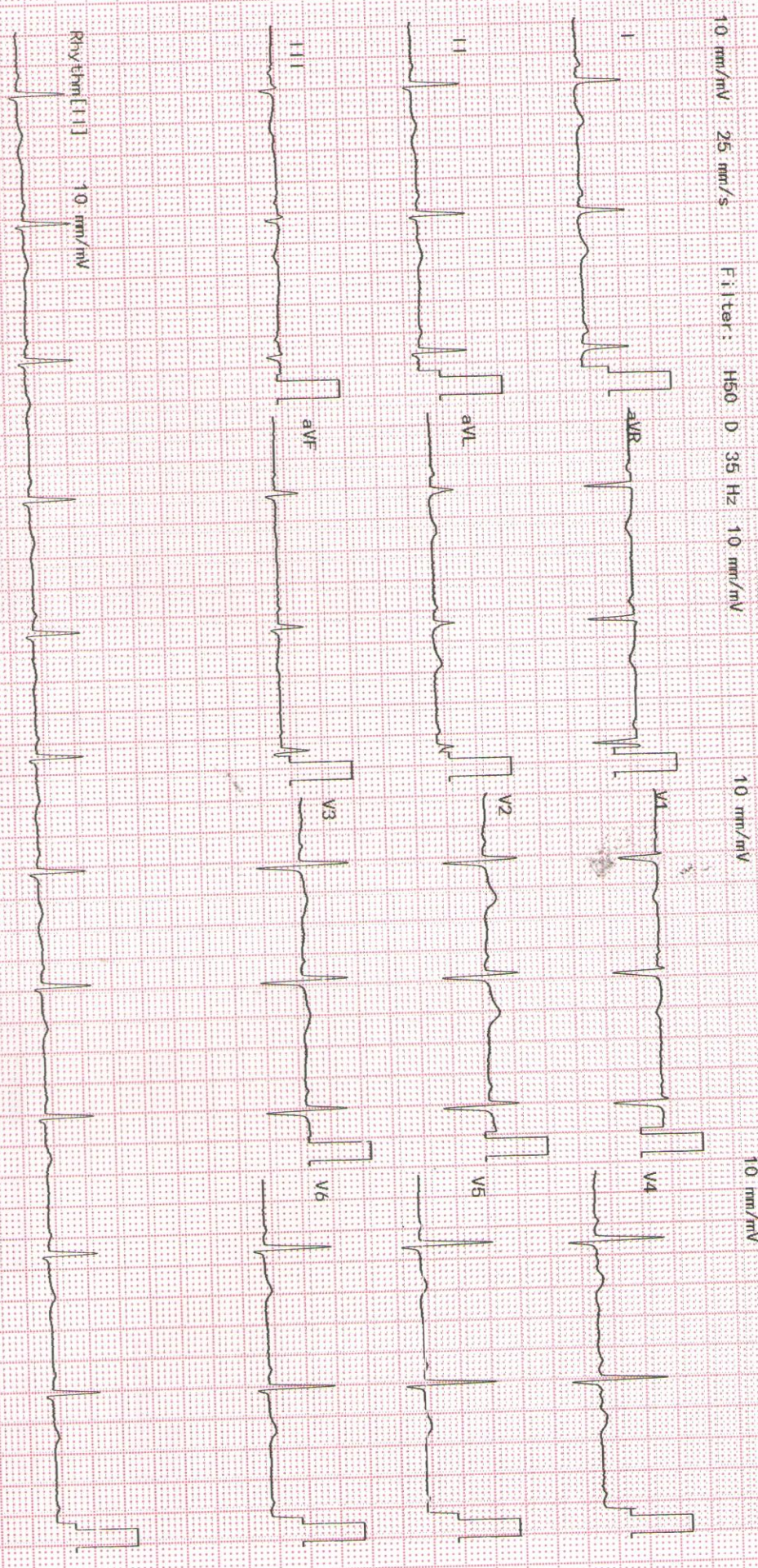

2350K 02-03 04-05 Dept.:

Exam: RUBY HALL CLINIC HINJEWADI



RUBY HALL CLINIC PIMPLE SAUDAGAR

Name: GONDANE SAPANA .

Date: 25-03-2023 Time: 13:46

Age: 37

Gender: F

Height: 150 cms

Weight: 59 Kg

ID: PS004655

Clinical History: NIL

Medications: NIL

Test Details:

Protocol: Bruce

Predicted Max HR: 183

Target HR: 155

Exercise Time: 0:03:00

Achieved Max HR: 163 (89% of Predicted MHR)

Max BP: 140/90

Max BP x HR: 22820

Max Mets: 4.7

Test Termination Criteria:

Protocol Details:

Stage Name	Stage Time	METS	Speed kmph	Grade %	Heart Rate bpm	BP mmHg	RPP	Max ST Level mm	Max ST Slope mV/s
Supine	00:12	1	0	0	92	130/90	11960	-0.5 II	0.2 V2
Standing	00:07	1	0	0	100	130/90	13000	-0.8 II	0.4 I
HyperVentilation	00:06	1	0	0	103	130/90	13390	0.9 V2	0.2 II
PreTest	00:15	1	1.6	0	127	130/90	16510	-11.4 V3	7.3 V2
Stage: 1	03:00	4.7	2.7	10	163	140/90	22820	-1.6 II	1 V6
Peak Exercise	00:00	4.7	4	12	163	140/90	22820	-1.6 II	1 V6
Recovery1	01:00	1	0	0	127	140/90	17780	1 V2	1.2 V2
Recovery2	01:00	1	0	0	122	140/90	17080	1 aVR	0.6 V2

Interpretation

The Patient Exercised according to Bruce Protocol for 0:03:00 achieving a work level of 4.7 METS.
 Resting Heart Rate, initially 92 bpm rose to a max. heart rate of 163bpm (89% of Predicted Maximum Heart Rate).
 Resting Blood Pressure of 130/90 mmHg, rose to a maximum Blood Pressure of 140/90 mmHg
 Poor Effort Tolerance
 No Angina or Arrhythmias
 No Significant ST-T Changes Noted During Exercise
 Negative Stress Test
 Normal HR & BP Response

Ref. Doctor: ----

Doctor: DR.KEDAR KULKARNI

SCHILLER

The Art of Diagnostics

(Summary Report edited by User)
 Spandan CS 10 Version:2.12.0



Name:	GONDANE SAPANA A .	Exam Date :	25-Mar-2023 14:10
Age :	037 Years	Accession:	93373161911
Gender:	F	Exam:	ABDOMEN AND PELVIS
PID:	P00000499988	Physician:	HOSPITAL CASE^^^^
OPD :			

ULTRASOUND OF ABDOMEN AND PELVIS

Liver appears normal in size, shape and echotexture. No focal lesion is seen. No intrahepatic biliary radicle dilatation seen. The portal vein and CBD appear normal.

Gall bladder is well distended with normal wall thickness. No calculus or sludge is seen.
Pancreas appears normal in size and echotexture. No focal lesion is seen.
Spleen appears normal in size and echotexture. No focal lesion is seen.

Right kidney measures 9.8 x 4.3 cms. Left kidney measures 11 x 5.8 cms. Both kidneys appear normal in size, shape & echotexture. They show good cortico-medullary differentiation. There is no hydronephrosis, hydroureter or calculus seen on either side.

The urinary bladder is well distended. Wall thickness is normal. No mass lesion or calculus is seen.

Uterus is normal in size and echotexture. Endometrium is central . No focal lesion is seen.
Both ovaries are normal. No adnexal pathology is seen.

Visualised bowel loops are non-dilated and show normal peristalsis.
There is no ascites or significant lymphadenopathy seen.

IMPRESSION : No significant abnormality noted.

Suggest : Clinical correlation

DR. YATIN R. VISAVE
CONSULTANT RADIOLOGIST
MBBS, DMRD
Regd. No. 090812

Date: 27-Mar-2023 17:05:23