

Bob

26

 GOVERNMENT OF INDIA  
 CUSTOMER SERVICE CARD  
 CUSTOMER NUMBER: 9267 0018 6532  
 DATE OF BIRTH: 02/08/1975  
 MOBILE: 98765 43210

  
414/M

9267 0018 6532  
 02/08/1975 02/08/1975  
 98765 43210 98765 43210

167  
69

115/20

- Blind + PP
- Unine
- Flu
- TMR
- X-ray
- USG
- ~~(SPE)~~

GAUTAM KUMAR  
Male 41 Years

HR : 56 bpm  
P : 96 ms  
PR : 133 ms  
QRS : 67 ms  
QT/QTc : 428/415 ms  
P/QRS/T : 35/24/27 °  
RV5/SV1 : 2.386/0.922 mV

Diagnosis Information:  
Sinus Bradycardia with Sinus Arrhythmia

Ref-Phys. :  
Report Confirmed by:

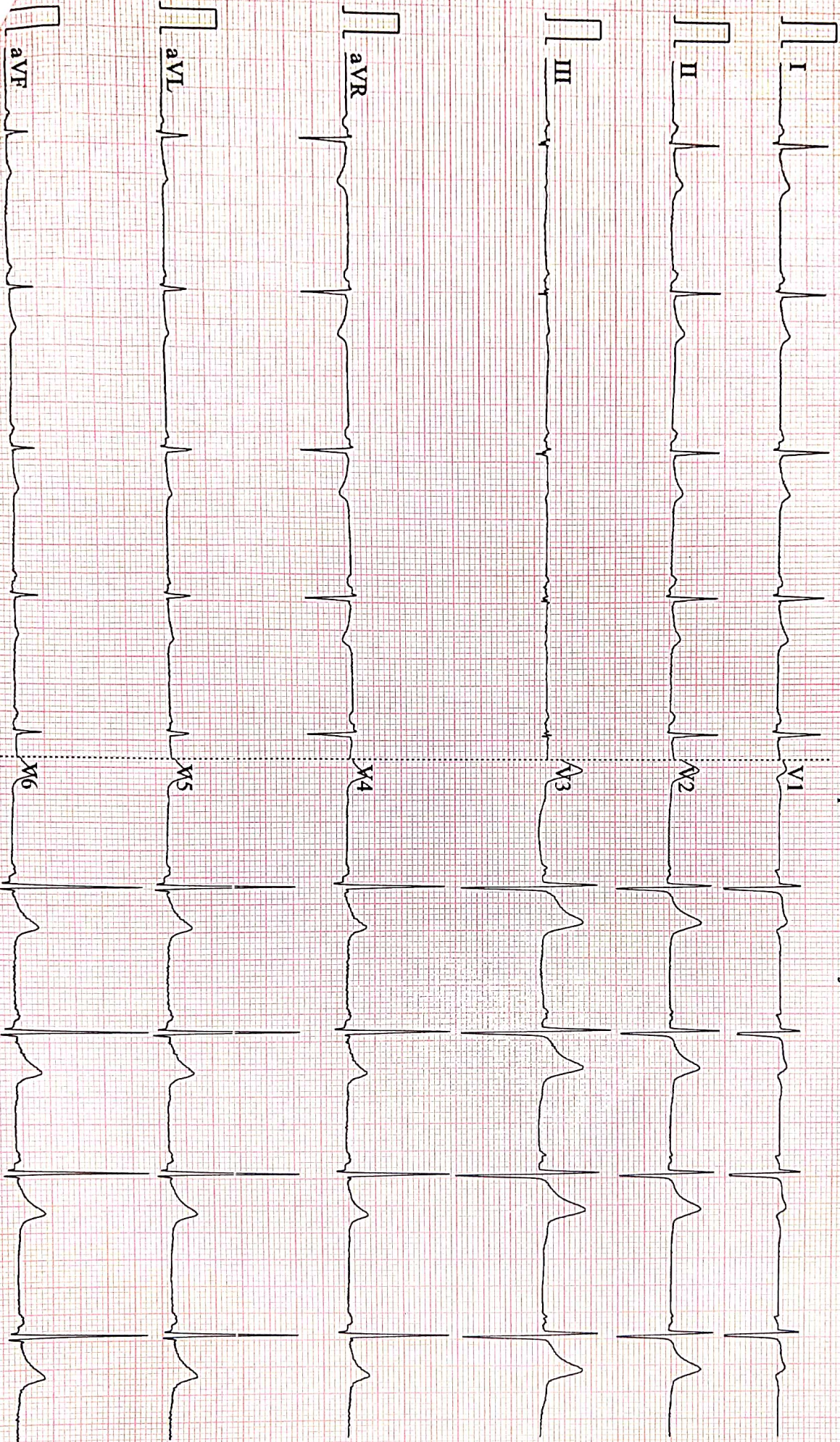

57-100HZ AC50 25mm/s 10mm/mV 2\*5.0s V2.2 SEMIP V1.81 DAIGNOSTIC



MC-3319

**Kolkata Lab** : Block DD-30, Sector-1, "Andromeda", Ground Floor, Salt lake, Kolkata-700064  
 Landline No: 033-40818800/ 8888/ 8899 | Email ID: kolkata@unipath.in | Website: www.unipath.in  
 CIN : U85195GJ2009PLC057059



30304100530

**TEST REPORT**

<b>Reg.No</b> : 30304100530	<b>Reg.Date</b> : 26-Mar-2023 11:40	<b>Collection</b> : 26-Mar-2023 11:40
<b>Name</b> : MR. GAUTAM KUMAR		<b>Received</b> : 26-Mar-2023 11:40
<b>Age</b> : 41 Years	<b>Sex</b> : Male	<b>Report</b> : 26-Mar-2023 13:44
<b>Referred By</b> : AAROYAM DIAGNOSTICS @ PATNA		<b>Dispatch</b> : 26-Mar-2023 14:04
<b>Referral Dr</b> : □	<b>Status</b> : Final	<b>Location</b> : 41 - PATNA

Test Name	Results	Units	Bio. Ref. Interval
<b>THYROID PROFILE</b>			
Tri-iodothyronine (Total T3) <i>Method:CLIA</i>	1.01	ng/mL	0.60 - 1.81
Thyroxin (Total T4) <i>Method:CLIA</i>	10.00	µg/dL	4.5 - 12.6
Thyroid Stimulating Hormone (TSH.) <i>Method:CLIA</i> Ultra Sensitive	2.069	µIU/mL	0.55 - 4.78

**Sample Type:** Serum**Note:****TSH Reference Range in Pregnancy :**

- Pregnancy 1st Trimester 0.1 - 2.5 uIU/ml
- Pregnancy 2nd Trimester 0.2 - 3.0 uIU/ml
- Pregnancy 3rd Trimester 0.3 - 3.0 uIU/ml

- TSH levels are subject to circadian variation, reaching peak levels between 2 - 4.a.m. and at a minimum between 6-10 pm. The variation is of the order of 50 %. Hence time of the day has an influence on the measured serum TSH concentrations.
- Recommended test for T3 and T4 is unbound fraction or free levels as it is metabolically active.
- The physiological rise in Total T3 / T4 levels is seen in pregnancy and in patients on steroid therapy.
- All infants with a low T4 concentration and a TSH concentration greater than 40 uU/L are considered to have congenital hypothyroidism and should have immediate confirmatory serum testing.
- If the TSH concentration is slightly elevated but less than 40 uU/L, a second screening test should be performed on a new sample. Results should be interpreted using age-appropriate normative values

**Clinical Use:**

- Primary Hypothyroidism · Hyperthyroidism · Hypothalamic -Pituitary hypothyroidism · Inappropriate TSH secretion · Nonthyroidal illness· Autoimmune thyroid disease · Pregnancy-associated thyroid disorders · Thyroid dysfunction in infancy and early childhood

----- End Of Report -----

**Dr. Abhishek Mukherjee**

MBBS,MD (PATHOLOGY)  
 LABORATORY DIRECTOR  
 59390 (WBMC)



ISO 9001 : 2015  
**AAROGYAM DIAGNOSTICS**  
 (A UNIT OF CULPAM HEALTH CARE PVT. LTD.)

F- 41, P.C. Colony, Opp. Madhuban Complex,  
 Near Malahi Pakari Chowk, Kankarbagh, Patna – 20  
 9264278360, 9065875700, 8789391403  
 info@aarogyamdiagnostics.com  
 www.aarogyamdiagnostics.com

<b>Date</b>	<b>25/03/2023</b>	<b>Srl No.</b>	<b>20</b>	<b>Patient Id</b>	<b>2303250020</b>
<b>Name</b>	<b>Mr. GAUTAM KUMAR</b>	<b>Age</b>	<b>41 Yrs.</b>	<b>Sex</b>	<b>M</b>
<b>Ref. By</b>	<b>Dr.BOB</b>				

Test Name	Value	Unit	Normal Value
BOB			
HB A1C	5.4	%	

**EXPECTED VALUES :-**

Metabolically healthy patients	=	4.8 - 5.5 % HbA1C
Good Control	=	5.5 - 6.8 % HbA1C
Fair Control	=	6.8-8.2 % HbA1C
Poor Control	=	>8.2 % HbA1C

**REMARKS:-**

In vitro quantitative determination of **HbA1C** in whole blood is utilized in long term monitoring of glycemia

The **HbA1C** level correlates with the mean glucose concentration prevailing in the course of the patient's recent history (approx - 6-8 weeks) and therefore provides much more reliable information for glycemia monitoring than do determinations of blood glucose or urinary glucose.

It is recommended that the determination of **HbA1C** be performed at intervals of 4-6 weeks during Diabetes Mellitus therapy.

Results of **HbA1C** should be assessed in conjunction with the patient's medical history, clinical examinations and other findings.

\*\*\*\* End Of Report \*\*\*\*

**Dr.R.B.RAMAN**  
**MBBS, MD**  
**CONSULTANT PATHOLOGIST**



<b>Date</b>	<b>25/03/2023</b>	<b>Srl No.</b>	<b>20</b>	<b>Patient Id</b>	<b>2303250020</b>
<b>Name</b>	<b>Mr. GAUTAM KUMAR</b>	<b>Age</b>	<b>41 Yrs.</b>	<b>Sex</b>	<b>M</b>
<b>Ref. By</b>	<b>Dr.BOB</b>				

Test Name	Value	Unit	Normal Value
COMPLETE BLOOD COUNT (CBC)			
HAEMOGLOBIN (Hb)	13.5	gm/dl	13.5 - 18.0
TOTAL LEUCOCYTE COUNT (TLC)	5,700	/cumm	4000 - 11000
DIFFERENTIAL LEUCOCYTE COUNT (DLC)			
NEUTROPHIL	65	%	40 - 75
LYMPHOCYTE	29	%	20 - 45
EOSINOPHIL	02	%	01 - 06
MONOCYTE	04	%	02 - 10
BASOPHIL	00	%	0 - 0
ESR (WESTEGREN's METHOD)	13	mm/1st hr.	0 - 15
R B C COUNT	4.56	Millions/cmm	4.5 - 5.5
P.C.V / HAEMATOCRIT	40.70	%	40 - 54
M C V	89.25	fl.	80 - 100
M C H	29.61	Picogram	27.0 - 31.0
M C H C	33.2	gm/dl	33 - 37
PLATELET COUNT	2.45	Lakh/cmm	1.50 - 4.00
BLOOD GROUP ABO	"O"		
RH TYPING	POSITIVE		
BLOOD SUGAR FASTING	109.2	mg/dl	70 - 110
SERUM CREATININE	1.08	mg%	0.7 - 1.4
BLOOD UREA	24.9	mg /dl	15.0 - 45.0
SERUM URIC ACID	5.8	mg%	3.4 - 7.0

**LIVER FUNCTION TEST (LFT)**



<b>Date</b>	<b>25/03/2023</b>	<b>Srl No.</b>	<b>20</b>	<b>Patient Id</b>	<b>2303250020</b>
<b>Name</b>	<b>Mr. GAUTAM KUMAR</b>	<b>Age</b>	<b>41 Yrs.</b>	<b>Sex</b>	<b>M</b>
<b>Ref. By</b>	<b>Dr.BOB</b>				

Test Name	Value	Unit	Normal Value
BILIRUBIN TOTAL	0.71	mg/dl	0 - 1.0
CONJUGATED (D. Bilirubin)	0.27	mg/dl	0.00 - 0.40
UNCONJUGATED (I.D.Bilirubin)	0.44	mg/dl	0.00 - 0.70
TOTAL PROTEIN	<b>6.2</b>	gm/dl	6.6 - 8.3
ALBUMIN	3.4	gm/dl	3.4 - 5.2
GLOBULIN	2.8	gm/dl	2.3 - 3.5
A/G RATIO	<b>1.214</b>		
SGOT	39.9	IU/L	5 - 40
SGPT	46.0	IU/L	5.0 - 55.0
ALKALINE PHOSPHATASE IFCC Method	104.1	U/L	40.0 - 130.0
GAMMA GT	23.8	IU/L	8.0 - 71.0

#### **LFT INTERPRET**

#### **LIPID PROFILE**

TRIGLYCERIDES	105.2	mg/dL	25.0 - 165.0
TOTAL CHOLESTEROL	187.4	mg/dL	29.0 - 199.0
H D L CHOLESTEROL DIRECT	50.6	mg/dL	35.1 - 88.0
V L D L	21.04	mg/dL	4.7 - 22.1
L D L CHOLESTEROL DIRECT	115.76	mg/dL	63.0 - 129.0
TOTAL CHOLESTEROL/HDL RATIO	3.704		0.0 - 4.97
LDL / HDL CHOLESTEROL RATIO	2.288		0.00 - 3.55
THYROID PROFILE			
QUANTITY	15	ml.	



<b>Date</b>	<b>25/03/2023</b>	<b>Srl No.</b>	<b>20</b>	<b>Patient Id</b>	<b>2303250020</b>
<b>Name</b>	<b>Mr. GAUTAM KUMAR</b>	<b>Age</b>	<b>41 Yrs.</b>	<b>Sex</b>	<b>M</b>
<b>Ref. By</b>	<b>Dr.BOB</b>				

Test Name	Value	Unit	Normal Value
COLOUR	PALE YELLOW		
TRANSPARENCY	CLEAR		
SPECIFIC GRAVITY	1.025		
PH	6.5		
ALBUMIN	NIL		
SUGAR	NIL		
<b>MICROSCOPIC EXAMINATION</b>			
PUS CELLS	1-3	/HPF	
RBC'S	NIL	/HPF	
CASTS	NIL		
CRYSTALS	NIL		
EPITHELIAL CELLS	2-4	/HPF	
BACTERIA	NIL		
OTHERS	NIL		

Assay performed on enhanced chemi lumenescence system ( Centaur-Siemens)

Serum T3,T4 & TSH measurements form the three components of Thyroid screening panel, useful in diagnosing various disorders of Thyroid gland function.

1. Primary hypothyroidism is accompanied by depressed serum T3 and T4 values and elevated serum TSH level.
2. Primary hyperthyroidism is accompanied by elevated serum T3 and T4 levels along with depressed TSH values.
3. Normal T4 levels are accompanied by increased T3 in patients with T3 thyrotoxicosis.



ISO 9001 : 2015  
**AAROGYAM DIAGNOSTICS**  
 (A UNIT OF CULPAM HEALTH CARE PVT. LTD.)

F- 41, P.C. Colony, Opp. Madhuban Complex,  
 Near Malahi Pakari Chowk, Kankarbagh, Patna – 20  
 9264278360, 9065875700, 8789391403  
 info@aarogyamdiagnostics.com  
 www.aarogyamdiagnostics.com

<b>Date</b>	<b>25/03/2023</b>	<b>Srl No.</b>	<b>20</b>	<b>Patient Id</b>	<b>2303250020</b>
<b>Name</b>	<b>Mr. GAUTAM KUMAR</b>	<b>Age</b>	<b>41 Yrs.</b>	<b>Sex</b>	<b>M</b>
<b>Ref. By</b>	<b>Dr.BOB</b>				

Test Name	Value	Unit	Normal Value
4. Slightly elevated T3 levels may be found in pregnancy and estrogen therapy, while depressed levels may be encountered in severe illness, renal failure and during therapy with drugs like propranolol and propyl thiouracil.			
5. Although elevated TSH levels are nearly always indicative of primary hypothyroidism, and may be seen in secondary thyrotoxicosis.			

\*\*\*\* End Of Report \*\*\*\*

**Dr.R.B.RAMAN**  
**MBBS, MD**  
**CONSULTANT PATHOLOGIST**





ISO 9001 : 2015

# AAROGYAM DIAGNOSTICS

(A UNIT OF CULPAM HEALTH CARE PVT.LTD.)

F-41, P.C. Colony, Opp. Madhuban Complex,  
Near Malahi Pakari Chowk, Kankarbagh, Patna-20  
9264278360, 9065875700, 8789391403  
info@aarogyamdiagnostics.com  
www.aarogyamdiagnostics.com

Name :- Gautam Kumar  
Refd by :- Corp

Age/Sex:- 41 Yrs/M  
Date :-25/03/23

Thanks for referral.

## REPORT OF USG OF WHOLE ABDOMEN

- Liver** :- Normal in size (13.7cm) with raised echotexture. No focal or diffuse lesion is seen. IHBR are not dilated. PV is normal in course and calibre with echofree lumen.
- G. Bladder** :- It is normal in shape, size & position. It is echofree & shows no evidence of calculus, mass or sludge.
- CBD** :- It is normal in calibre & is echofree.
- Pancreas** :- Normal in shape, size & echotexture. No evidence of parenchymal / ductal calcification is seen. No definite peripancreatic collection is seen.
- Spleen** :- Normal in size (9.6cm) with normal echotexture. No focal lesion is seen. No evidence of varices is noticed.
- Kidneys** :- Both kidneys are normal in shape, size & position. Sinus as well as cortical echoes are normal. No evidence of calculus, space occupying lesion or hydronephrosis is seen.  
Right Kidney measures 9.4cm and Left Kidney measures 9.9cm.
- U. Bladder**:- **Low grade echoes seen within U.B. Lumen.** Wall Thickness normal. No any calculus or diverticulum is seen.
- Prostate** :- Normal in size(18.0cc) & normal echotexture.
- Others** :- No ascites or abdominal adenopathy is seen. No free subphrenic / basal pleural space collection is seen.

### IMPRESSION:-

*Grade I Fatty Liver.*

*Low Grade Echoes seen within U.B. Lumen-? Recurrent U.T.I.*

*Otherwise Normal Scan.*

*Dr. U. Kumar*  
**MBBS, MD (Radio-Diagnosis)**  
**Consultant Radiologist**



1868 / GAUTAM KUMAR / 41 Yrs / M / 167 Cms / 69 Kg Date: 25-Mar-2023 Technician : RESHMA ALI

Stage	Time	Duration	Belt Speed (mph)	Elevation	METs	Rate	% THR Achieved	BP	RPP	PVC	Comments
Supine	00:03	0:01	00.0	00.0	01.0	77	43 %	---/---	000	00	
Standing	00:08	0:01	00.0	00.0	01.0	75	42 %	---/---	000	00	
HV	00:12	0:01	00.0	00.0	01.0	079	44 %	---/---	000	00	
Warm Up	00:32	0:01	01.0	00.0	01.0	073	41 %	---/---	000	00	
ExStart	01:05	0:06	01.7	10.0	01.1	101	56 %	---/---	000	00	
BRUCE/ Stage 1	04:05	3:00	01.7	10.0	04.7	102	57 %	1/157	001	00	
BRUCE/ Stage 2	07:05	3:00	02.5	12.0	07.1	119	66 %	125/85	148	00	
BRUCE/ Stage 3	10:05	3:00	03.4	14.0	10.2	152	85 %	130/90	197	00	
PeakEx	10:37	0:32	04.2	16.0	10.8	167	93 %	130/90	217	00	
Recovery	11:36	1:00	01.1	00.0	04.3	133	74 %	130/90	172	00	
Recovery	12:36	2:00	01.1	00.0	01.0	118	66 %	125/85	147	00	
Recovery	12:53	2:16	01.1	00.0	01.0	112	63 %	125/85	140	00	

**Findings :**

Exercise Time : 09:33  
 Max HR Attained : 191 bpm 107% of Target 179  
 Max BP Attained : (Sys) 130/90  
 Max WorkLoad Attained : 10.8 Good response to induced stress  
 Max ST Dep Lead & Value : II & -2.5 mm in PeakEx mm  
 Test End Reasons : Test Complete

**Report :**

Aarogam Diagnostics

Supine



1868 / GAUTAM KUMAR / 41 Yrs / M / 167 Cms / 69 Kg / HR : 77

Date: 25-Mar-2023 12:45:07 PM METS: 1.0/ 77 bpm 43% of THR BP: ---/--- mmHg Raw ECG/ BLC On/ Notch On/ HF 0.05 Hz/LF 100 Hz

ExTime: 00:03 0.0 mph, 0.0%

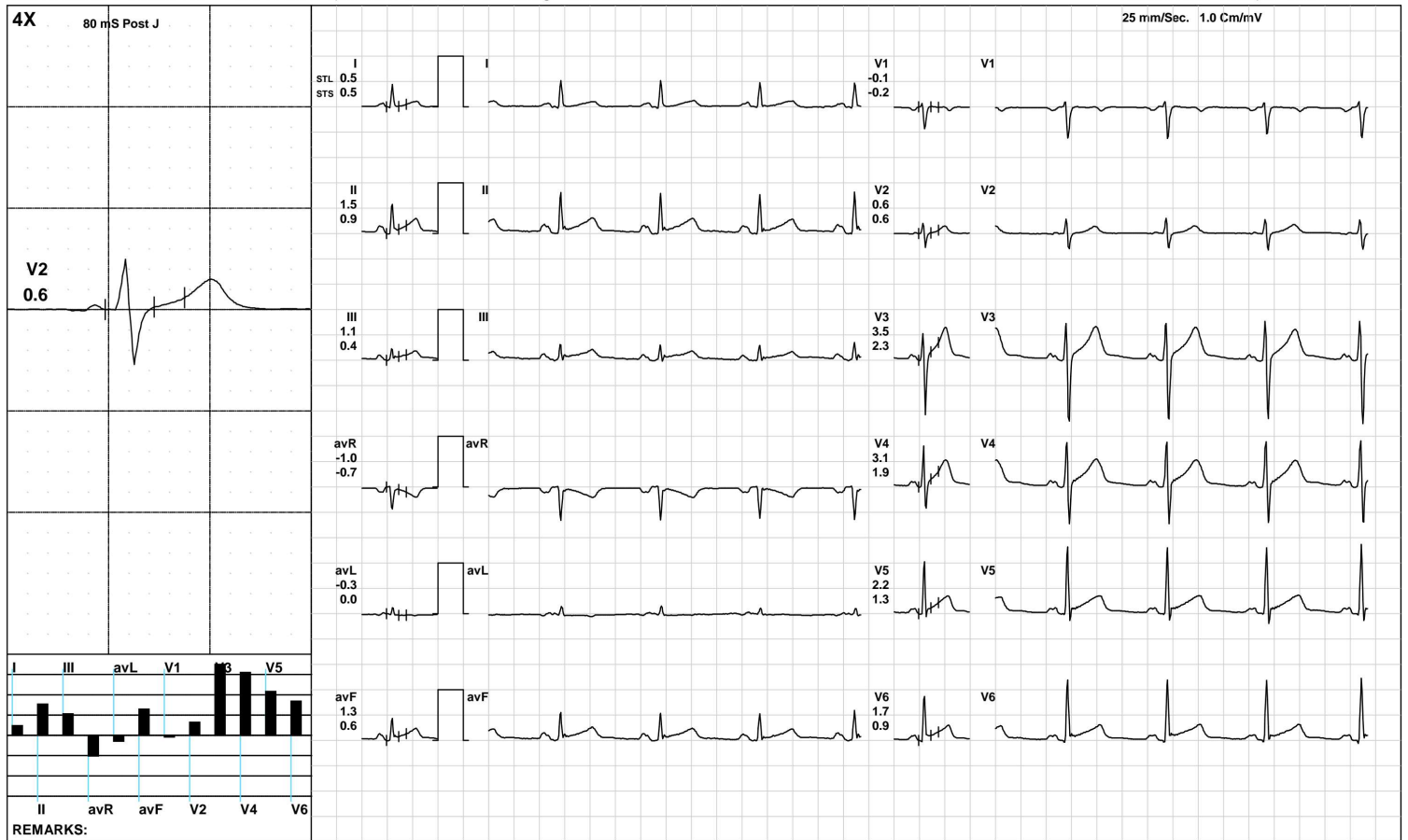

(GEM212170906)(R)Kardic by Allengers

**Aarogam Diagnostics**

Standing



1868 / GAUTAM KUMAR / 41 Yrs / M / 167 Cms / 69 Kg / HR : 75

Date: 25-Mar-2023 12:45:07 PM METS: 1.0/ 75 bpm 41% of THR BP: ---/--- mmHg Raw ECG/ BLC On/ Notch On/ HF 0.05 Hz/LF 100 Hz

ExTime: 00:08 0.0 mph, 0.0%

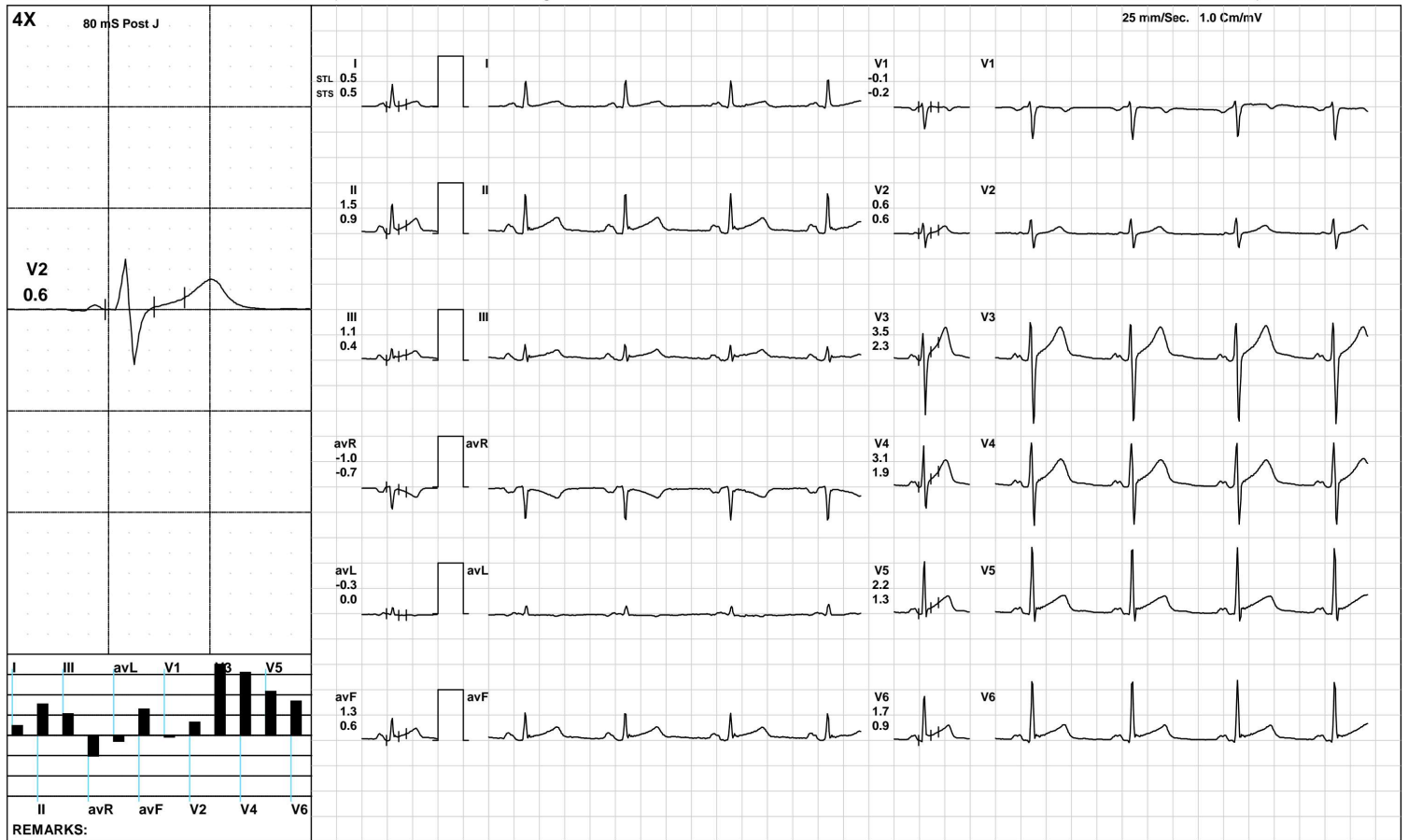

(GEM212170906)(R)Kardic by Allengers

**Aarogam Diagnostics**

HV



1868 / GAUTAM KUMAR / 41 Yrs / M / 167 Cms / 69 Kg / HR : 79

Date: 25-Mar-2023 12:45:07 PM METS: 1.0/ 79 bpm 44% of THR BP: ---/--- mmHg Raw ECG/ BLC On/ Notch On/ HF 0.05 Hz/LF 100 Hz

ExTime: 00:12 0.0 mph, 0.0%

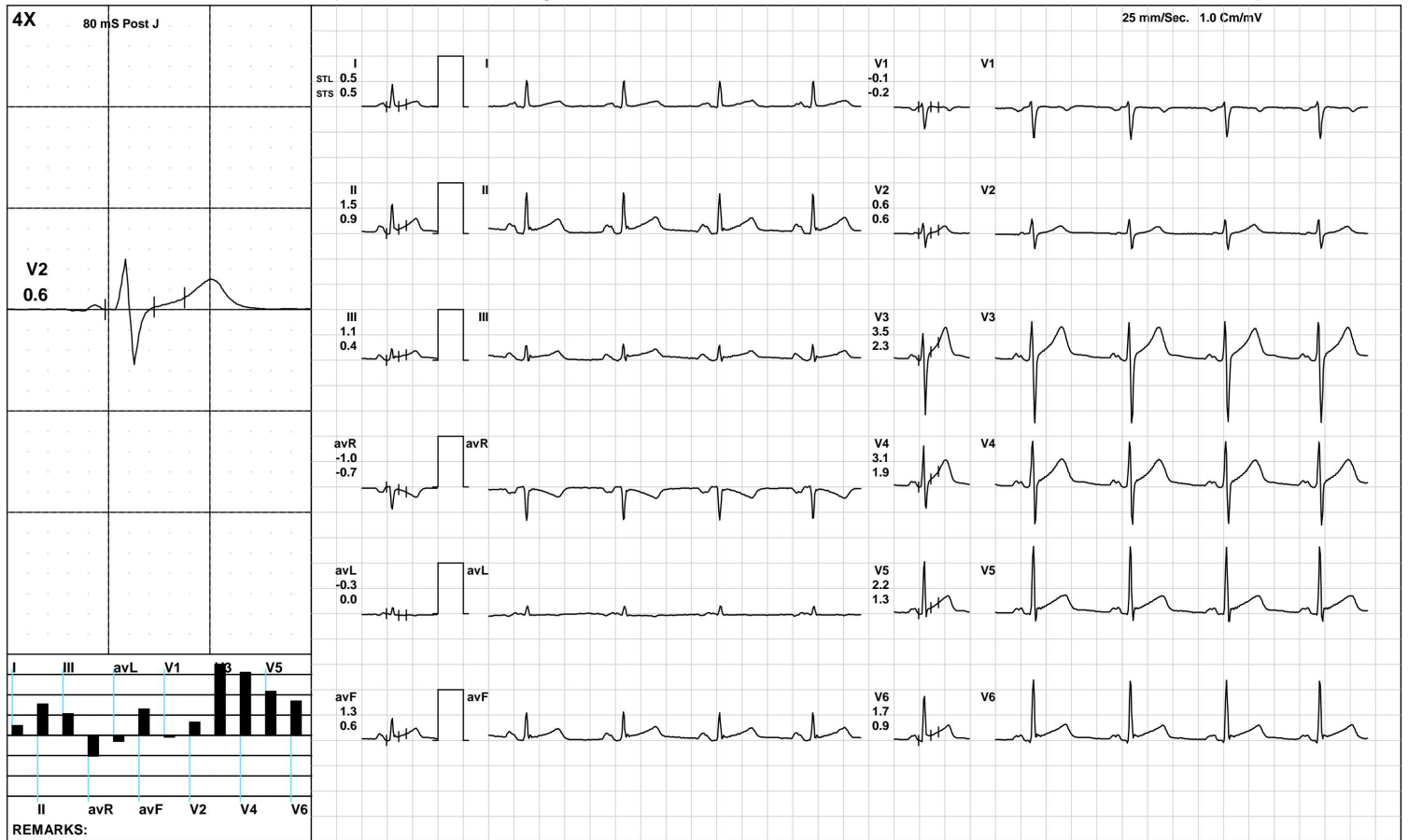

(GEM212170906)(R)Kardic by Allengers

**Aarogam Diagnostics**

Warm Up



1868 / GAUTAM KUMAR / 41 Yrs / M / 167 Cms / 69 Kg / HR : 73

Date: 25-Mar-2023 12:45:07 PM METS: 1.0/ 73 bpm 40% of THR BP: ---/--- mmHg Raw ECG/ BLC On/ Notch On/ HF 0.05 Hz/LF 100 Hz

ExTime: 00:32 1.0 mph, 0.0%

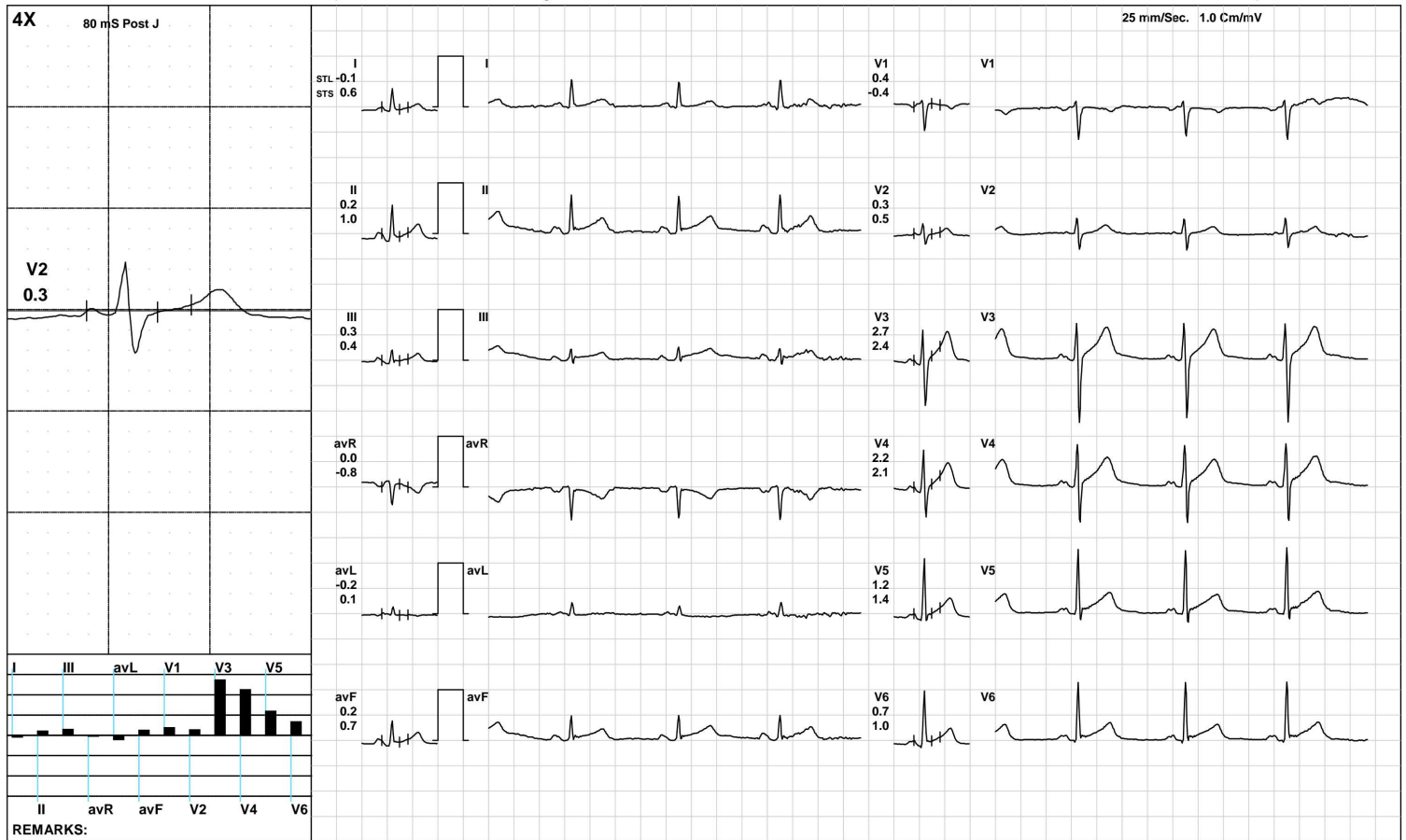

**Aarogam Diagnostics**

ExStart



1868 / GAUTAM KUMAR / 41 Yrs / M / 167 Cms / 69 Kg / HR : 101

Date: 25-Mar-2023 12:45:07 PM METS: 1.1/ 101 bpm 56% of THR BP: ---/-- mmHg Raw ECG/ BLC On/ Notch On/ HF 0.05 Hz/LF 100 Hz

ExTime: 00:06 1.7 mph, 10.0%

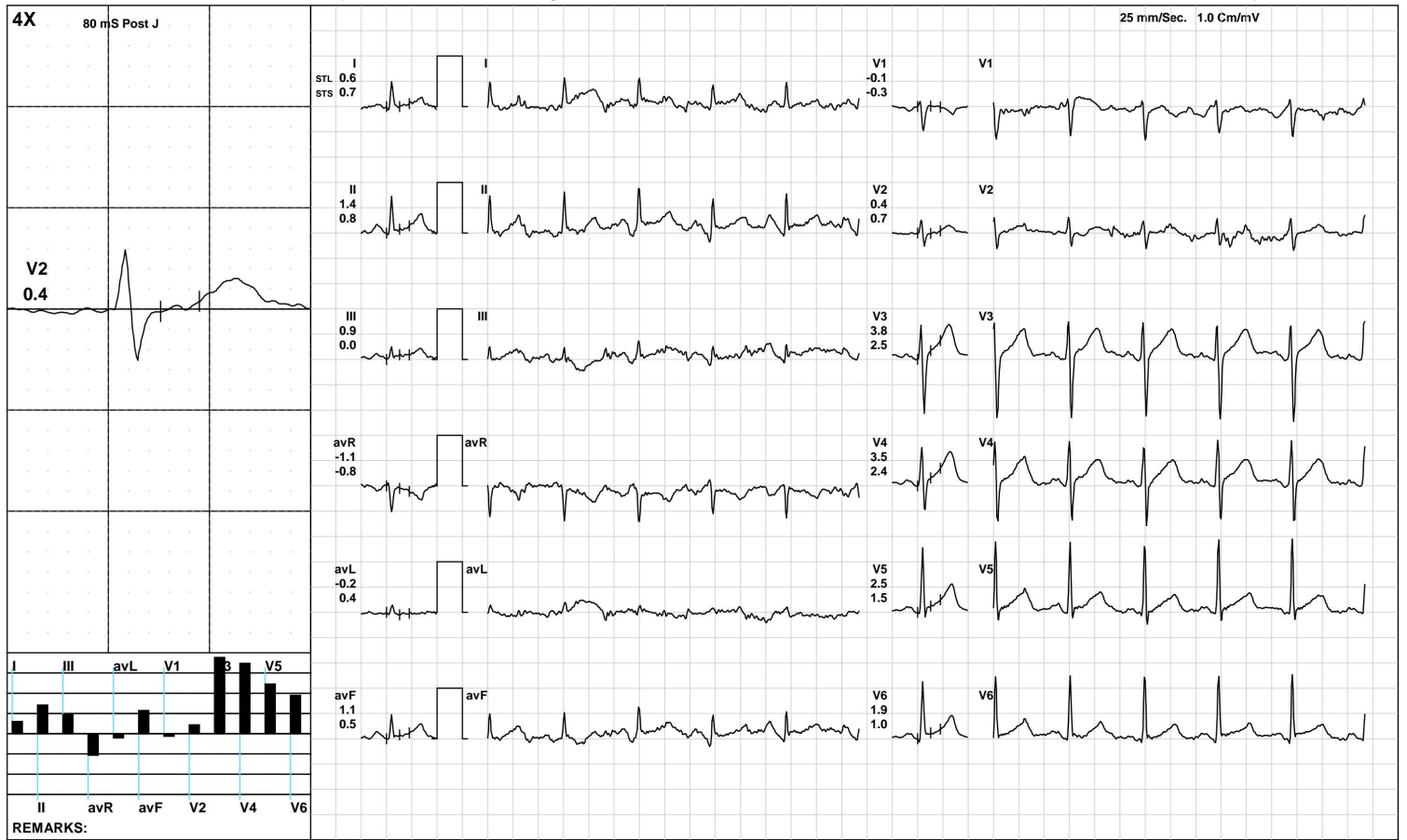

**Aarogam Diagnostics**

**BRUCE/Stage 1(3:00)**



1868 / GAUTAM KUMAR / 41 Yrs / M / 167 Cms / 69 Kg / HR : 102

Date: 25-Mar-2023 12:45:07 PM METS: 4.7/ 102 bpm 56% of THR BP: 1/157 mmHg Raw ECG/ BLC On/ Notch On/ HF 0.05 Hz/LF 100 Hz

ExTime: 03:00 1.7 mph, 10.0%

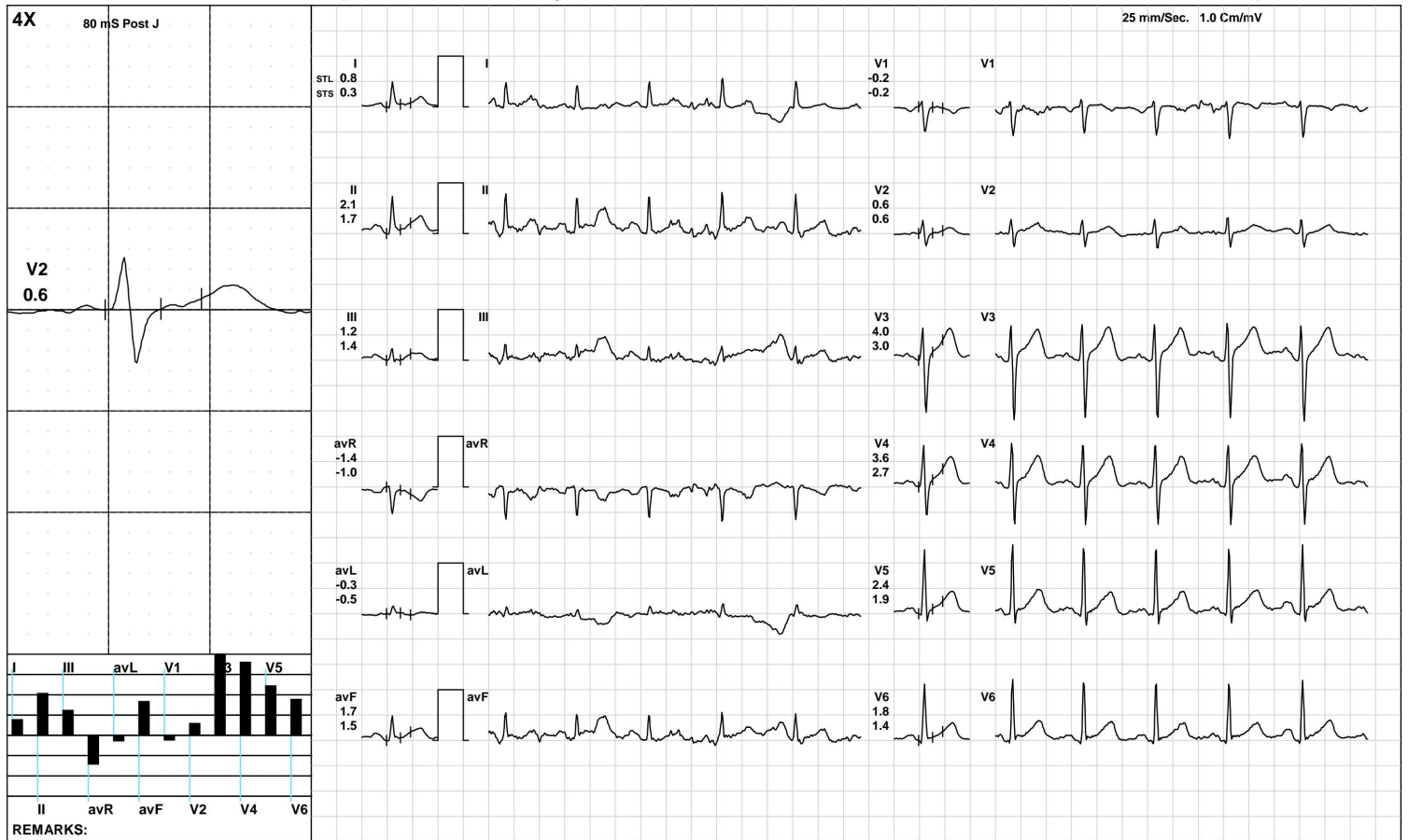

(GEM212170906)(R)Kardic by Allengers



**Aarogam Diagnostics**

**BRUCE/Stage 2(3:00)**



1868 / GAUTAM KUMAR / 41 Yrs / M / 167 Cms / 69 Kg / HR : 119

Date: 25-Mar-2023 12:45:07 PM METS: 7.1/ 119 bpm 66% of THR BP: 125/85 mmHg Raw ECG/ BLC On/ Notch On/ HF 0.05 Hz/LF 100 Hz ExTime: 06:00 2.5 mph, 12.0%





1868 / GAUTAM KUMAR / 41 Yrs / M / 167 Cms / 69 Kg / HR : 152

Date: 25-Mar-2023 12:45:07 PM METS: 10.2/ 152 bpm 84% of THR BP: 130/90 mmHg Raw ECG/ BLC On/ Notch On/ HF 0.05 Hz/LF 100 Hz

ExTime: 09:00 3.4 mph, 14.0%

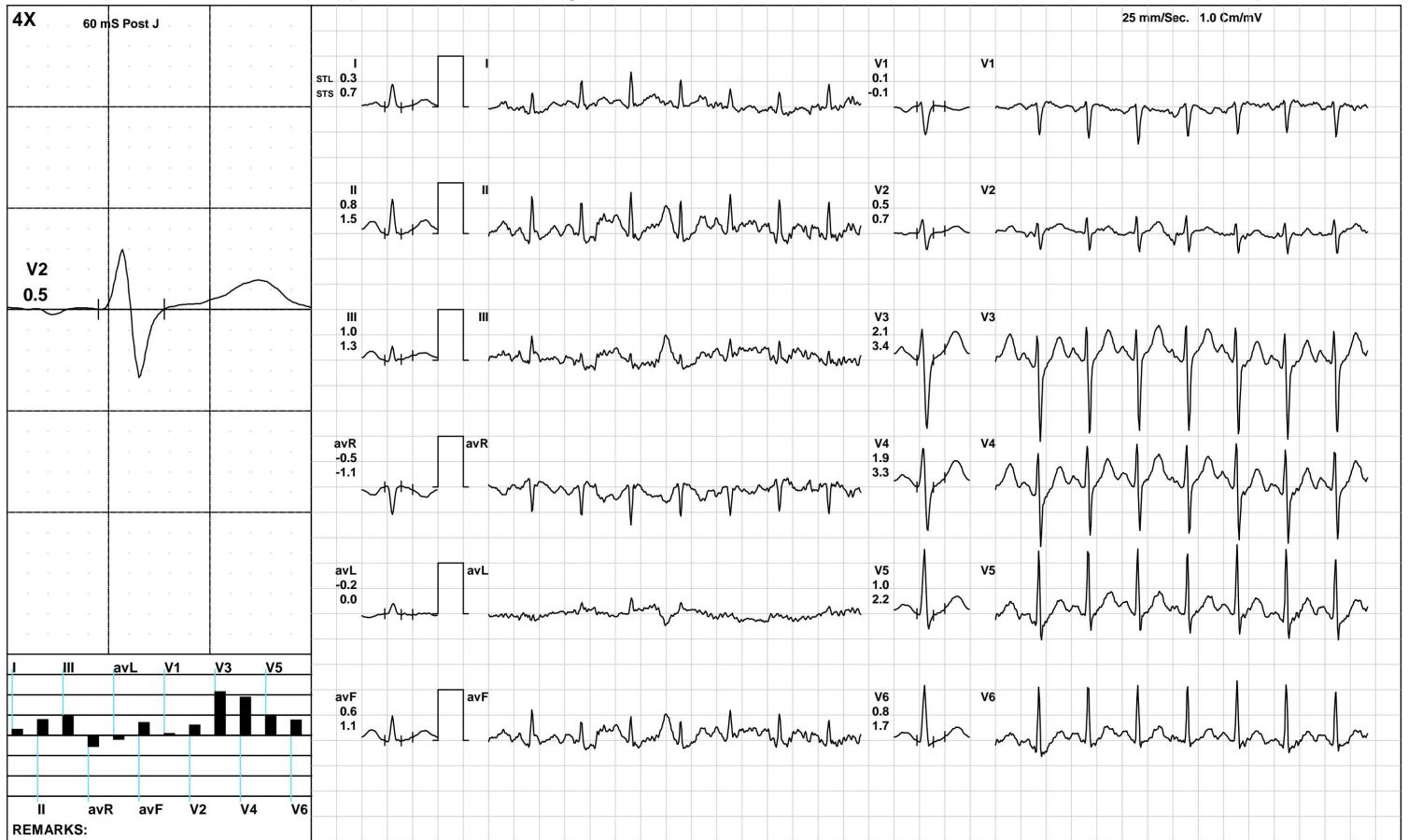



1868 / GAUTAM KUMAR / 41 Yrs / M / 167 Cms / 69 Kg / HR : 167

Date: 25-Mar-2023 12:45:07 PM METS: 10.8/ 167 bpm 93% of THR BP: 130/90 mmHg Raw ECG/ BLC On/ Notch On/ HF 0.05 Hz/LF 100 Hz

ExTime: 09:32 4.2 mph, 16.0%



**Aarogam Diagnostics**

Recovery(1:00)



1868 / GAUTAM KUMAR / 41 Yrs / M / 167 Cms / 69 Kg / HR : 133

Date: 25-Mar-2023 12:45:07 PM METS: 4.3/ 133 bpm 74% of THR BP: 130/90 mmHg Raw ECG/ BLC On/ Notch On/ HF 0.05 Hz/LF 100 Hz

ExTime: 09:33 1.1 mph, 0.0%

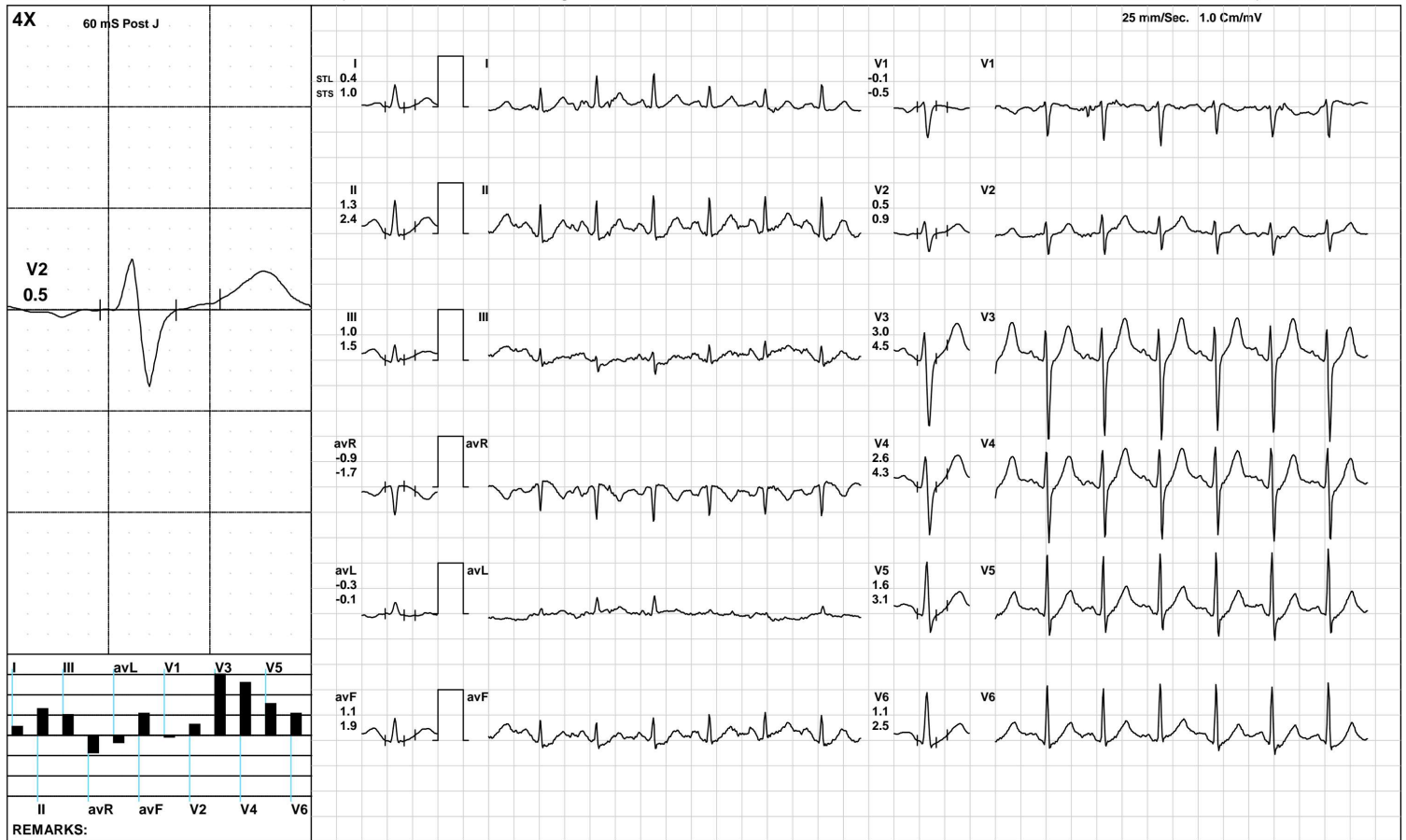

**Aarogam Diagnostics**

1868 / GAUTAM KUMAR / 41 Yrs / M / 167 Cms / 69 Kg / HR : 118

Recovery(2:00)



Date: 25-Mar-2023 12:45:07 PM METS: 1.0/ 118 bpm 65% of THR BP: 125/85 mmHg Raw ECG/ BLC On/ Notch On/ HF 0.05 Hz/LF 100 Hz

ExTime: 09:33 1.1 mph, 0.0%

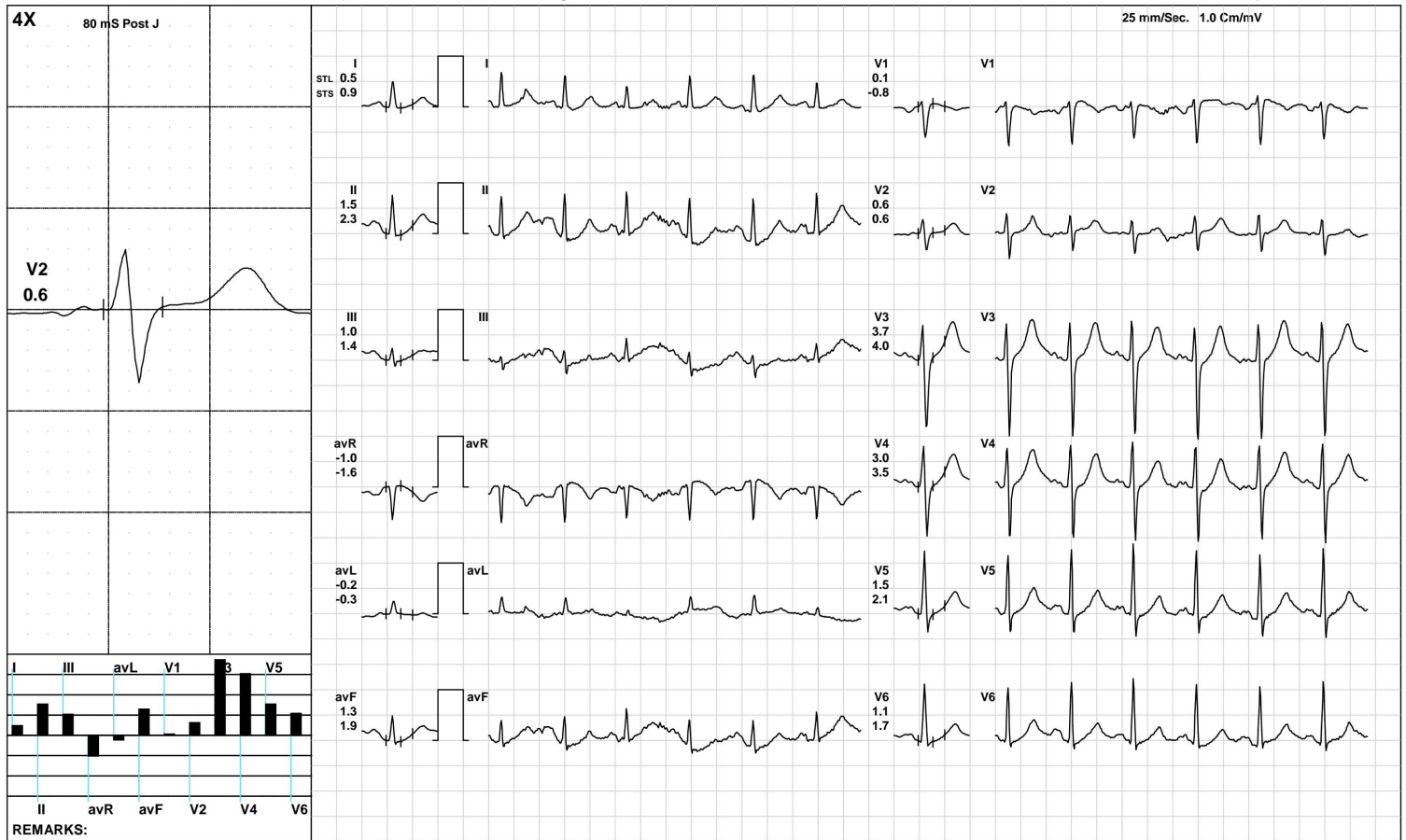

(GEM212170906)(R)Kardic by Allengers

**Aarogam Diagnostics**

1868 / GAUTAM KUMAR / 41 Yrs / M / 167 Cms / 69 Kg / HR : 112

**Recovery(2:16)**



Date: 25-Mar-2023 12:45:07 PM METS: 1.0/ 112 bpm 62% of THR BP: 125/85 mmHg Raw ECG/ BLC On/ Notch On/ HF 0.05 Hz/LF 100 Hz

ExTime: 09:33 1.1 mph, 0.0%

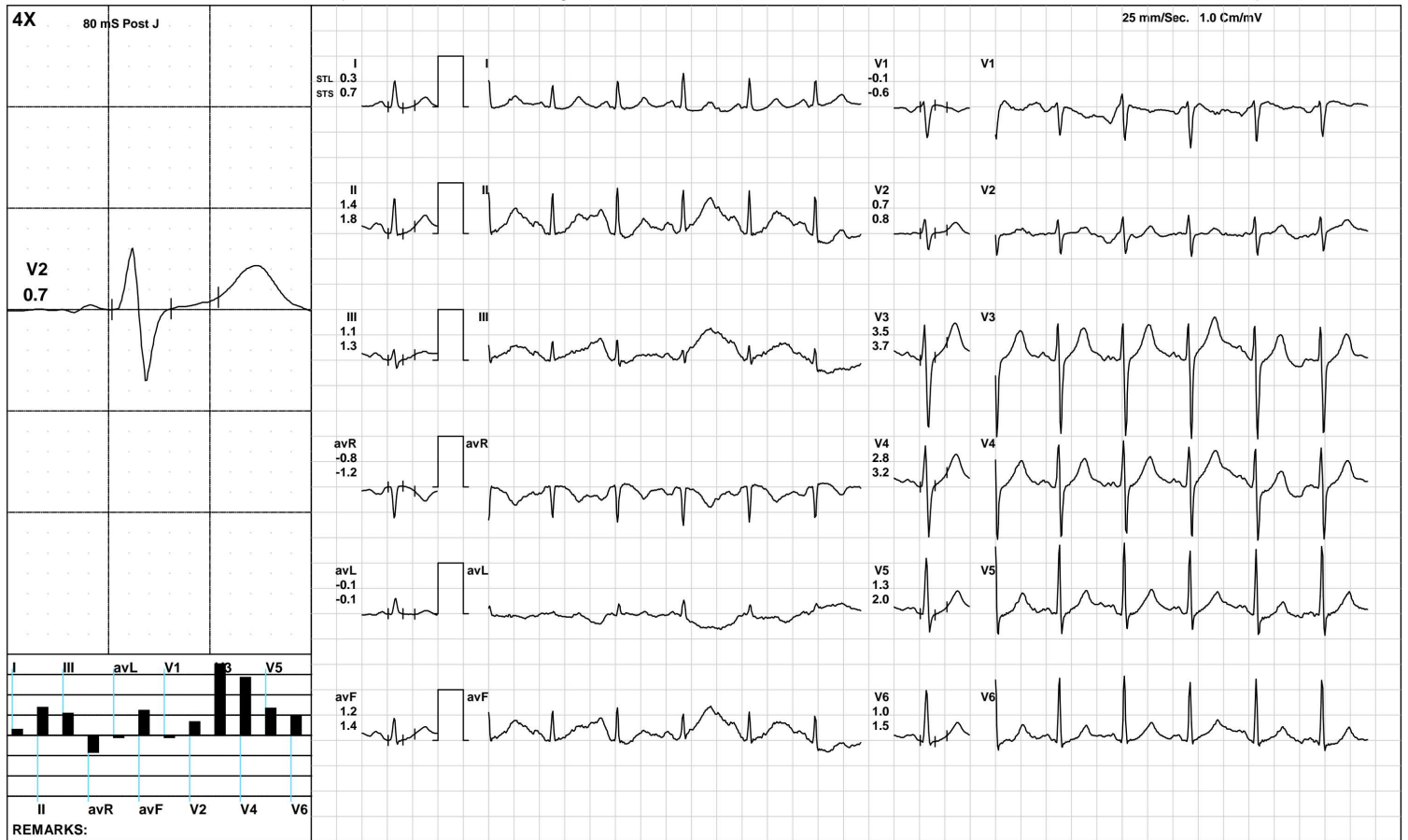

(GEM212170906)(R)Kardic by Allengers

**Aarogyam Diagnostics**

**ST Measurements**



1868 / GAUTAM KUMAR / 41 Yrs / M / 167 Cms / 69 Kg / HR : 82

Date: 25-Mar-2023 12:45:07 PM

Protocol : BRUCE/

	I	II	III	avR	avL	avF	V1	V2	V3	V4	V5	V6	I	II	III	avR	avL	avF	V1	V2	V3	V4	V5	V6	STS(mv/sec)
STL(mm)Supine	0.5	1.5	1.1	-1.0	-0.3	1.3	-0.1	0.6	3.5	3.1	2.2	1.7	0.5	0.9	0.4	-0.7	0.0	0.6	-0.2	0.6	2.3	1.9	1.3	0.9	
80 @mS Standing	0.5	1.5	1.1	-1.0	-0.3	1.3	-0.1	0.6	3.5	3.1	2.2	1.7	0.5	0.9	0.4	-0.7	0.0	0.6	-0.2	0.6	2.3	1.9	1.3	0.9	
HV	0.5	1.5	1.1	-1.0	-0.3	1.3	-0.1	0.6	3.5	3.1	2.2	1.7	0.5	0.9	0.4	-0.7	0.0	0.6	-0.2	0.6	2.3	1.9	1.3	0.9	
Warm Up	-0.1	0.2	0.3	0.0	-0.2	0.2	0.4	0.3	2.7	2.2	1.2	0.7	0.6	1.0	0.4	-0.8	0.1	0.7	-0.4	0.5	2.4	2.1	1.4	1.0	
ExStart	0.6	1.4	0.9	-1.1	-0.2	1.1	-0.1	0.4	3.8	3.5	2.5	1.9	0.7	0.8	0.0	-0.8	0.4	0.5	-0.3	0.7	2.5	2.4	1.5	1.0	
Stage 1	0.8	2.1	1.2	-1.4	-0.3	1.7	-0.2	0.6	4.0	3.6	2.4	1.8	0.3	1.7	1.4	-1.0	-0.5	1.5	-0.2	0.6	3.0	2.7	1.9	1.4	
Stage 2	0.8	1.7	1.1	-1.3	-0.1	1.3	-0.3	0.8	4.3	3.9	2.7	1.7	0.4	1.5	1.1	-1.0	-0.4	1.3	-0.5	0.8	3.6	3.5	2.5	1.7	
Stage 3	0.3	0.8	1.0	-0.5	-0.2	0.6	0.1	0.5	2.1	1.9	1.0	0.8	0.7	1.5	1.3	-1.1	0.0	1.1	-0.1	0.7	3.4	3.3	2.2	1.7	
PeakEx	-0.8	-2.5	-0.9	1.8	0.7	-2.3	1.1	0.4	0.1	-0.5	-1.3	-1.1	0.1	1.9	1.9	-0.9	-1.0	1.9	0.2	0.3	4.6	4.2	2.2	0.8	
Recovery	0.4	1.3	1.0	-0.9	-0.3	1.1	-0.1	0.5	3.0	2.6	1.6	1.1	1.0	2.4	1.5	-1.7	-0.1	1.9	-0.5	0.9	4.5	4.3	3.1	2.5	
Recovery	0.5	1.5	1.0	-1.0	-0.2	1.3	0.1	0.6	3.7	3.0	1.5	1.1	0.9	2.3	1.4	-1.6	-0.3	1.9	-0.8	0.6	4.0	3.5	2.1	1.7	
Recovery	0.3	1.4	1.1	-0.8	-0.1	1.2	-0.1	0.7	3.5	2.8	1.3	1.0	0.7	1.8	1.3	-1.2	-0.1	1.4	-0.6	0.8	3.7	3.2	2.0	1.5	

		<b>I</b>	<b>II</b>	<b>III</b>	<b>avR</b>	<b>avL</b>	<b>avF</b>	<b>V1</b>	<b>V2</b>	<b>V3</b>	<b>V4</b>	<b>V5</b>	<b>V6</b>
STI( $\mu$ Vs)	Supine	4.4	13.8	9.4	-9.2	-2.5	11.5	-0.5	6.3	32.2	27.8	18.3	14.4
	Standing	4.4	13.8	9.4	-9.2	-2.5	11.5	-0.5	6.3	32.2	27.8	18.3	14.4
	HV	4.4	13.8	9.4	-9.2	-2.5	11.5	-0.5	6.3	32.2	27.8	18.3	14.4
	Warm Up	-1.1	1.8	3.0	-0.2	-2.2	2.4	3.3	3.0	24.1	19.5	10.0	6.0
	ExStart	4.2	10.7	8.1	-7.9	-2.1	8.9	-1.0	3.6	29.4	26.8	19.0	14.6
	Stage 1	6.3	14.1	7.0	-10.2	-0.8	10.9	-1.7	4.2	29.2	26.5	18.2	12.8
	Stage 2	5.6	10.6	6.3	-8.1	0.3	7.8	-1.2	4.4	26.6	24.1	15.9	10.3
	Stage 3	0.5	1.8	3.3	-1.1	-0.8	1.5	0.9	1.7	6.8	5.4	1.8	0.9
	PeakEx	-6.2	-18.7	-8.3	13.1	5.6	-17.1	7.9	2.4	-4.5	-7.9	-11.0	-7.7
	Recovery	0.3	3.0	3.4	-1.6	-2.4	2.9	0.9	1.6	9.8	7.4	3.3	1.7
	Recovery	2.1	7.4	5.2	-4.9	-1.3	6.4	2.3	4.2	21.9	17.1	8.2	5.3
	Recovery	1.0	7.5	5.9	-4.3	-0.5	7.0	0.4	4.2	21.4	16.9	7.3	4.6





Time (Min.)	HR (bpm)	PR Int (mS)	QRS Wid (mS)	QRS Axis (Deg.)	QTC (mS)	P(μV) (Max)	R(μV) (Max)	S(μV) (Min)	T(μV) (Max)	Min. J (μV)	Leads for (J & PJ)	Min. Post JRR Var (μV)	(%)	VEB (Counts)	Missed Beats (Counts)
00:30	96	222	70	46	462	165	1373	-1181	674	-37	avL	-47	0.00	0	0
01:00	102	202	68	43	447	202	1342	-1195	594	-45	V1	-34	0.00	0	0
01:30	100	194	70	43	449	176	1335	-1201	577	-14	avL	-23	0.00	0	0
02:00	101	198	68	42	448	185	1302	-1171	586	-37	avL	-42	0.00	0	0
02:30	102	206	68	45	437	188	1288	-1164	598	-28	avL	-31	0.00	0	0
03:00	100	208	70	41	436	178	1324	-1181	623	-44	V1	-48	0.00	0	0
03:30	102	136	68	46	446	187	1340	-1175	653	15	avL	-19	0.00	0	0
04:00	106	132	68	48	444	191	1351	-1182	650	-32	avL	-46	0.00	0	0
04:30	113	134	70	48	454	200	1332	-1220	553	-7	avL	-45	0.00	0	0
05:00	113	176	70	45	440	213	1312	-1239	544	-15	V1	-36	0.00	0	0
05:30	115	178	70	43	433	191	1305	-1238	566	-9	avL	-39	0.00	0	0
06:00	119	170	72	38	440	210	1285	-1262	541	-32	avL	-95	0.00	0	0
06:30	118	126	70	39	430	186	1334	-1291	597	-3	V1	-15	0.00	0	0
07:00	127	170	72	44	436	216	1351	-1306	584	-36	avL	-45	0.00	0	0
07:30	135	146	74	48	445	230	1323	-1324	497	-13	avL	-51	0.00	0	0
08:00	139	140	78	40	309	232	1269	-1362	513	-9	avL	-5	0.00	0	0
08:30	143	128	74	39	446	258	1264	-1393	525	-2	avL	-41	0.00	0	0
09:00	149	136	54	42	306	249	1259	-1423	516	-21	I	-19	0.00	0	0
09:30	149	132	54	45	311	258	1270	-1420	554	-33	II	-24	0.00	0	0
10:00	162	136	64	31	312	330	1233	-1504	516	-72	avL	-60	0.00	0	0
10:30	158	108	64	39	327	298	1044	-1584	608	-142	III	-109	0.00	0	0
11:00	144	116	52	42	323	287	1088	-1509	701	-11	avL	-44	0.00	0	0
11:30	124	162	54	38	306	216	1207	-1492	771	13	avL	-28	0.00	0	0
12:00	118	166	54	37	314	247	1292	-1498	755	-5	avL	-41	0.00	0	0
12:30	112	184	54	41	322	212	1278	-1538	734	-16	avL	-53	0.00	0	0