

Pat. Name : SUYASH  
 Pat. ID : 0001651  
 Referred By :  
 Consultant :  
 \*Age / Sex : 25 Years / Male  
 Date / Time : 17-05-24/09:23:37  
 Pacemaker : No  
 BP Sys / Dia : 0 / 0 mmHg  
 Ht / Wt : 175cm / 87kg  
 Race : Indian  
 Drug 1 : No Medication  
 Drug 2 : No Medication  
 Clin. Diag. : Normal

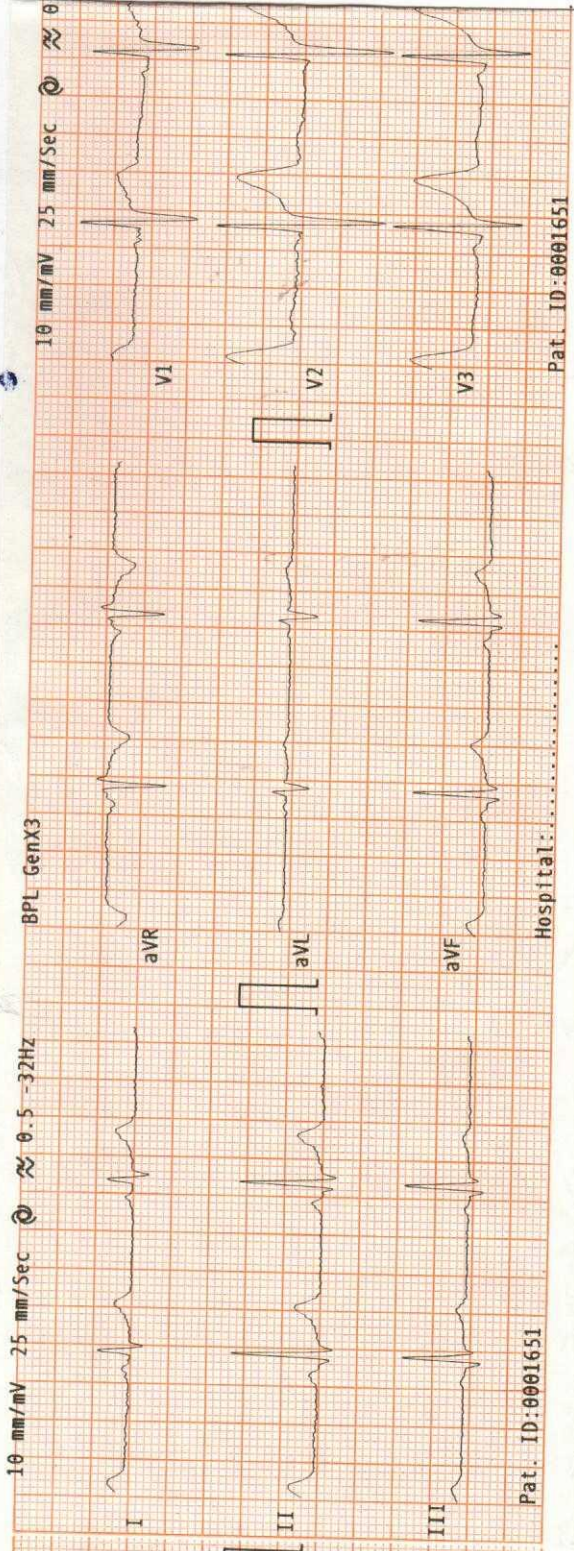

5 - 32Hz

BPL GenX3

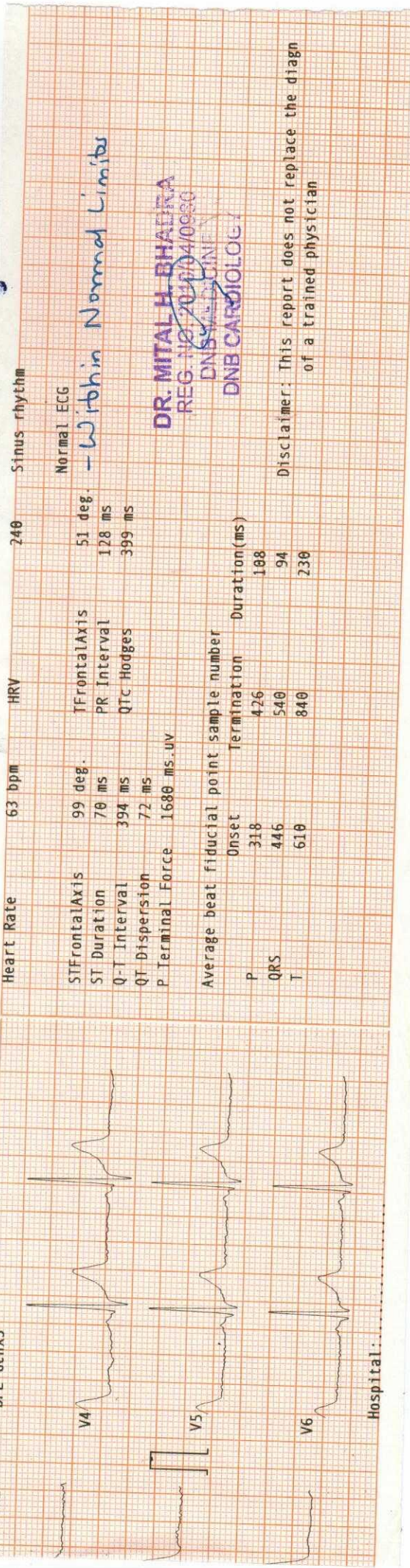

Sinus rhythm

Normal ECG

- Within Normal Limits

DR. MITAL H. BHAIYA  
 REG. NO. 20104/0990  
 DNB CARDIOLOGIST

Disclaimer: This report does not replace the diagn  
 of a trained physician

Heart Rate	63 bpm	HRV	240
ST Frontal Axis	99 deg.	T Frontal Axis	51 deg.
ST Duration	70 ms	PR Interval	128 ms
Q-T Interval	394 ms	QTc Hodges	399 ms
QT Dispersion	72 ms		
P Terminal Force	1680 ms.uv		
Average beat fiducial point sample number		Termination	Duration (ms)
P	318	426	188
QRS	446	540	94
T	610	840	230

Hospital: .....

**Medical Examination**Name: *Suyash Rane*Date: *17/5/24*Age/Gender: *24/M*

Family History:

*F/H/O HTR*

Personal History:

*NO H/O SX/Trauma. NO Allergy to any  
 known medication. Non Smoker.  
 Alcohol (once in 3mths) since 4 yrs  
 (Beer - 350ml)*

Current complaints:

*NO current complaints*General Examination: *Fair.*Height: *175 cms*SpO2: *98%*Pulse-Rate: *75/min*Heart Sounds: *S1S2 @ No murmur*BMI: *28.4 Kg/m2 (Overweight)*HIP TO WAIST RATIO: *0.85*

Investigations:

ECG:

X-RAY:

Weight: *82 Kg*Blood Pressure: *120/80 mm Hg*Eye Colour Vision: *Normal*

Dr. Signature:

Rupali Desai

Dr. RUPALI DESAI

M.B.B.S.

Reg. No. 2005/04/2498

ID : 15260  
Name : SUYASH RANE  
DOB/Age : 25 years  
Gender : Male

Collection : May 17, 2024, 08:34 a.m.  
Received : May 18, 2024, 12:40 p.m.  
Reported : May 18, 2024, 04:07 p.m.  
Ref. Doctor : SELF

Client Name : Arcofemi  
Healthcare Pvt. Ltd - PANI017  
Client Address : GHATKOPAR



MT000128740

Test Description	Value(s)	Reference Range
------------------	----------	-----------------

**Glucose, Post Prandial (PP), 2 hours**

Blood Glucose-Post Prandial* (Plasma - P, Hexokinase)	80	mg/dL	70-140
--	----	-------	--------



MC-2684

\*\*END OF REPORT\*\*



Dr. Preeti Jain  
(Consultant Pathologist)

ID : 15260      Collection : May 17, 2024, 08:34 a.m.      Client Name : Arcofemi  
 Name : SUYASH RANE      Received : May 17, 2024, 12:55 p.m.      Healthcare Pvt. Ltd - PANI017  
 DOB/Age : 25 years      Reported : May 17, 2024, 01:43 p.m.      Client Address : GHATKOPAR  
 Gender : Male      Ref. Doctor : SELF



MT000128736

Test Description	Value(s)	Reference Range
------------------	----------	-----------------

**Complete Blood Count; CBC (EDTA whole blood)**

**Erythrocytes** (Whole Blood)

Hemoglobin (Hb)* (NonCyanmethemoglobin Photometric Measurement)	15.0	gm/dL	13.5 - 18.0
Erythrocyte (RBC) Count* (Electrical Impedance)	5.27	mil/cu.mm	4.7 - 6.0
Packed Cell Volume (PCV)* (Calculated)	45.8	%	42 - 52
Mean Cell Volume (MCV)* (Electrical Impedance)	86.9	fL	78 - 100
Mean Cell Haemoglobin (MCH)* (Calculated)	28.4	pg	27 - 31
Mean Corpuscular Hb Conc. (MCHC)* (Calculated)	32.7	gm/dL	32 - 36
Red Cell Distribution Width (RDW)-CV* (Electrical Impedance)	<b>14.9</b>	%	11.5 - 14.0
Red Cell Distribution Width (RDW)-SD	44.6	fL	40.0 - 55.0

**RBC Morphology**

Remarks: Normocytic normochromic

**Leucocytes** (Whole, Blood)

Total Leucocytes (WBC) Count* (Electrical Impedance)	7700	cell/cu.mm	4000-10000
Neutrophils* (VCSn Technology)	58	%	40 - 80
Lymphocytes* (VCSn Technology)	29	%	20 - 40
Monocytes* (VCSn Technology)	11	%	2 - 10
Eosinophils* (VCSn Technology)	2	%	1 - 6
Basophils* (VCSn Technology)	0	%	1-2

**Absolute Count**

*Ankita Nayak*  
**Dr. Ankita Nayak**  
**(M.D. Pathology)**

ID : 15260  
 Name : SUYASH RANE  
 DOB/Age : 25 years  
 Gender : Male

Collection : May 17, 2024, 08:34 a.m.  
 Received : May 17, 2024, 12:55 p.m.  
 Reported : May 17, 2024, 01:43 p.m.  
 Ref. Doctor : SELF

Client Name : Arcofemi  
 Healthcare Pvt. Ltd - PANI017  
 Client Address : GHATKOPAR



MT000128736

Test Description	Value(s)	Reference Range
Absolute Neutrophil Count* (Calculated)	4.47	* 10 <sup>9</sup> /L 2.0 - 7.0
Absolute Lymphocyte Count* (Calculated)	2.23	* 10 <sup>9</sup> /L 1-3
Absolute Monocyte Count* (Calculated)	0.85	* 10 <sup>9</sup> /L 0.2-1.0
Absolute Eosinophil Count* (Calculated)	0.15	* 10 <sup>9</sup> /L 0.0-0.5
Absolute Basophils Count* (Calculated)	0	* 10 <sup>9</sup> /L 0.1-0.2
WBC	Within normal limits	
<b>Platelets (Whole, Blood)</b>		
Platelet Count* (Electrical Impedence)	258	10 <sup>3</sup> /ul 150 - 450
Mean Platelet Volume (MPV)* (Electrical Impedence)	8.4	fL 7.2 - 11.7
Platelet Morphology	Adequate on smear	
PCT* (Calculated)	0.217	% 0.2 - 0.5
PDW* (Calculated)	17.1	% 9.0 - 17.0

Tests done on Automated Five Part Cell Counter. (WBC, RBC, Platelet count by impedance method, colorimetric method for Hemoglobin, WBC differential by flow cytometry using laser technology other parameters are calculated). All Abnormal Haemograms are reviewed confirmed microscopically.



MC-2684

\*\*END OF REPORT\*\*

*Ankita Nayak*  
**Dr. Ankita Nayak**  
**(M.D. Pathology)**

ID : 15260      Collection : May 17, 2024, 08:34 a.m.      Client Name : Arcofemi  
 Name : SUYASH RANE      Received : May 17, 2024, 12:55 p.m.      Healthcare Pvt. Ltd - PANI017  
 DOB/Age : 25 years      Reported : May 17, 2024, 04:22 p.m.      Client Address : GHATKOPAR  
 Gender : Male      Ref. Doctor : SELF



Test Description	Value(s)	Reference Range
------------------	----------	-----------------

**ESR; Erythrocyte Sedimentation Rate .**

<b>Erythrocyte Sedimentation Rate</b> (EDTA Whole blood, modified westerngren)	5	mm/hr	<15
---	---	-------	-----

**Interpretation:**

It indicates presence and intensity of an inflammatory process. It is a prognostic test and used to monitor the course or response to treatment of diseases like tuberculosis, acute rheumatic fever,. It is also increased in multiple myeloma, hypothyroidism.



MC-2684

\*\*END OF REPORT\*\*

*Preeti*

Dr. Preeti Jain  
(Consultant Pathologist)

ID : 15260      Collection : May 17, 2024, 12:25 p.m.      Client Name : Arcofemi  
 Name : SUYASH RANE      Received : May 17, 2024, 10:14 a.m.      Healthcare Pvt. Ltd - PANI017  
 DOB/Age : 25 years      Reported : May 17, 2024, 01:28 p.m.      Client Address : GHATKOPAR  
 Gender : Male      Ref. Doctor : SELF



MT000128738

Test Description	Value(s)	Reference Range
	<b><u>SGPT</u></b>	
SGPT* (UV with P5P, IFCC 37 Degree)	25.4	U/L      <50



MC-2684

\*\*END OF REPORT\*\*

Dr. Preeti Jain  
(Consultant Pathologist)



ID : 15260
Name : SUYASH RANE
DOB/Age : 25 years
Gender : Male

Collection : May 17, 2024, 08:34 a.m.
Received : May 17, 2024, 10:14 a.m.
Reported : May 17, 2024, 01:23 p.m.
Ref. Doctor : SELF

Client Name : Arcofemi
Healthcare Pvt. Ltd - PANI017
Client Address : GHATKOPAR



Test Description Value(s) Reference Range

Glucose Fasting (F)

Glucose Fasting\*
(Plasma, Hexokinase)

86 mg/dL

Normal: 70-100
Impaired Fasting Glucose (IFG): 100-125
Diabetes Mellitus: >= 126
(On more than one occasion)
(American Diabetes Association
guidelines 2017)



MC-2684

\*\*END OF REPORT\*\*

Preeti

Dr. Preeti Jain
(Consultant Pathologist)

ID : 15260      Collection : May 17, 2024, 12:25 p.m.      Client Name : Arcofemi  
 Name : SUYASH RANE      Received : May 17, 2024, 10:14 a.m.      Healthcare Pvt. Ltd - PANI017  
 DOB/Age : 25 years      Reported : May 17, 2024, 01:28 p.m.      Client Address : GHATKOPAR  
 Gender : Male      Ref. Doctor : SELF



MT000128738

Test Description	Value(s)	Reference Range
------------------	----------	-----------------

**Creatinine, Serum**

Creatinine* (Jaffe IDMS)	1.32	mg/dL	0.67 - 1.17
-----------------------------	------	-------	-------------



MC-2684

\*\*END OF REPORT\*\*

  
**Dr. Ankita Nayak**  
**(M.D. Pathology)**

ID : 15260      Collection : May 17, 2024, 08:34 a.m.      Client Name : Arcofemi  
 Name : SUYASH RANE      Received : May 17, 2024, 12:55 p.m.      Healthcare Pvt. Ltd - PANI017  
 DOB/Age : 25 years      Reported : May 17, 2024, 02:54 p.m.      Client Address : GHATKOPAR  
 Gender : Male      Ref. Doctor : SELF



MT000128736

Test Description	Value(s)	Reference Range
------------------	----------	-----------------

### Blood Group ABO & RH Factor

Blood Group (EDTA whole blood & Serum, Forward and Reverse By Tube Method)	"A"	
RH Factor	Positive	

#### Methodology

This is done by forward and reverse grouping by tube Agglutination method.

#### Interpretation

Newborn baby does not produce ABO antibodies until 3 to 6 months of age. So the blood group of the Newborn baby is done by ABO antigen grouping (forward grouping) only, antibody grouping (reverse grouping) is not required. Confirmation of the New-born's blood group is indicated when the A and B antigen expression and the isoagglutinins are fully developed (2–4 years).



MC-2684

\*\*END OF REPORT\*\*

Dr. Suyash Vishwaroop  
(MBBS, MD Pathology)

ID : 15260  
 Name : SUYASH RANE  
 DOB/Age : 25 years  
 Gender : Male

Collection : May 17, 2024, 12:25 p.m.  
 Received : May 17, 2024, 10:14 a.m.  
 Reported : May 17, 2024, 01:28 p.m.  
 Ref. Doctor : SELF

Client Name : Arcofemi  
 Healthcare Pvt. Ltd - PANI017  
 Client Address : GHATKOPAR



MT000128738

Test Description	Value(s)	Reference Range
<b><u>Bun; Blood Urea Nitrogen</u></b>		
UREA* (Serum,Urease)	35.98	mg/dL 17 - 43
BUN* (Serum,Calculated)	16.81	mg/dL 7 - 18



MC-2684

\*\*END OF REPORT\*\*

*Ankita Nayak*  
**Dr. Ankita Nayak**  
**(M.D. Pathology)**

ID : 15260	Collection : May 17, 2024, 08:34 a.m.	Client Name : Arcofemi
Name : SUYASH RANE	Received : May 17, 2024, 10:14 a.m.	Healthcare Pvt. Ltd - PANI017
DOB/Age : 25 years	Reported : May 17, 2024, 01:28 p.m.	Client Address : GHATKOPAR
Gender : Male	Ref. Doctor : SELF	



MT000128738

Test Description	Value(s)	Reference Range
------------------	----------	-----------------

**Bilirubin, Total**

<b>Bilirubin-Total</b> (DPD)	0.64	mg/dL	0.3 - 1.2
---------------------------------	------	-------	-----------



MC-2684

\*\*END OF REPORT\*\*

Dr. Preeti Jain  
(Consultant Pathologist)

ID : 15260      Collection : May 17, 2024, 08:34 a.m.      Client Name : Arcofemi  
 Name : SUYASH RANE      Received : May 17, 2024, 10:14 a.m.      Healthcare Pvt. Ltd - PANI017  
 DOB/Age : 25 years      Reported : May 17, 2024, 01:25 p.m.      Client Address : GHATKOPAR  
 Gender : Male      Ref. Doctor : SELF



MT000128739

Test Description	Value(s)	Reference Range
------------------	----------	-----------------

### Urine Examination-Routine

Volume*	40	ml	-
Colour*	Pale Yellow		Pale Yellow
Transparency (Appearance)*	Clear		Clear
Deposit*	Absent		Absent
Reaction (pH)* (Double indicator)	5.5		4.5 - 8
Specific Gravity* (Ionic concentration)	1.010		1.010 - 1.030

### Chemical Examination (Automated Dipstick Method) Urine

Urine Glucose (sugar)* (Glucose oxidase/oxidase reaction)	Absent		Absent
Urine Protein (Albumin)* (Error of indicators)	Absent		Absent
Urine Ketones (Acetone)* (Acetic acid reacts with nitroprusside)	Absent		Absent
Blood* (Peroxidase activity of hemoglobin)	Absent		Absent
Bilirubin* (Coupling of bilirubin with diazotized dichloroaniline)	Absent		Absent
Nitrite* (Conversion of nitrate to nitrite)	Absent		Absent
Urobilinogen* (Ehrlich reaction)	Normal		Normal

### Microscopic Examination Urine

Pus Cells (WBCs)*	3-4	/hpf	0 - 5
Epithelial Cells*	2-3	/hpf	0 - 4
Red blood Cells*	Absent	/hpf	Absent
Crystals*	Absent		Absent
Cast*	Absent		Absent
Trichomonas Vaginalis*	Absent		Absent
Yeast Cells*	Absent		Absent
Amorphous deposits*	Absent		Absent

Dr. Preeti Jain  
(Consultant Pathologist)

ID : 15260  
 Name : SUYASH RANE  
 DOB/Age : 25 years  
 Gender : Male

Collection : May 17, 2024, 08:34 a.m.  
 Received : May 17, 2024, 10:14 a.m.  
 Reported : May 17, 2024, 01:25 p.m.  
 Ref. Doctor : SELF

Client Name : Arcofemi  
 Healthcare Pvt. Ltd - PANI017  
 Client Address : GHATKOPAR



Test Description	Value(s)	Reference Range
Bacteria*	Absent	Absent



MC-2684

\*\*END OF REPORT\*\*



Dr. Preeti Jain  
 (Consultant Pathologist)

<b>NAME: SUYASH RANE</b>	<b>AGE/GENDER: 25Y/M</b>
<b>REF. : SELF</b>	<b>DATE: 17.05.2024</b>

### X-RAY CHEST PA VIEW

Both lung fields show equal translucency and vasculature.

Pleural spaces are clear.

The cardiac size is normal.

The domes of diaphragm are normal in position & show smooth outline.

The bony parts are normal.

#### **Impression:**

- **No obvious significant abnormality is seen.**

Suggest: Clinical correlation.

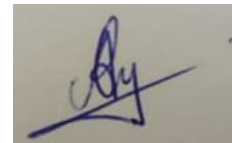

**Dr. Abhishek Yadav**  
**Consultant Radiologist**

Note: Investigations have their limitations. Solitary radiological investigations never confirm the final diagnosis. They only help in diagnosing the disease in correlation to clinical symptoms and other related tests. X-ray is known to have inter-observer variations. Further/ follow up imaging may be needed in some cases for confirmation/ exclusion of diagnosis. Not all fractures may be visible in given X-ray views; hence a clinical correlation is suggested in cases of injury with swelling and restricted movements. Please interpret accordingly.



<b>NAME: SUYASH RANE</b>	<b>AGE/GENDER: 25Y/M</b>
<b>REF. : SELF</b>	<b>DATE: 17.05.2024</b>

### X-RAY CHEST PA VIEW

Both lung fields show equal translucency and vasculature.

Pleural spaces are clear.

The cardiac size is normal.

The domes of diaphragm are normal in position & show smooth outline.

The bony parts are normal.

#### **Impression:**

- **No obvious significant abnormality is seen.**

Suggest: Clinical correlation.

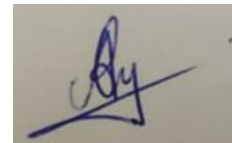

**Dr. Abhishek Yadav**  
**Consultant Radiologist**

Note: Investigations have their limitations. Solitary radiological investigations never confirm the final diagnosis. They only help in diagnosing the disease in correlation to clinical symptoms and other related tests. X-ray is known to have inter-observer variations. Further/ follow up imaging may be needed in some cases for confirmation/ exclusion of diagnosis. Not all fractures may be visible in given X-ray views; hence a clinical correlation is suggested in cases of injury with swelling and restricted movements. Please interpret accordingly.