



vidhi diagnostics &lt;vidhidiagnostics@gmail.com&gt;

## Health Check up Booking Request(bobE1173),Package Code(PKG1000227),Beneficiary Code(19600)

1 message

Mediwheel &lt;noreply@mediwheel.in&gt;

20 May 2021 at 12:27

To: "vidhidiagnostics@gmail.com" &lt;vidhidiagnostics@gmail.com&gt;

Cc: Mediwheel CC &lt;customer-care@mediwheel.in&gt;, Mediwheel CC &lt;santosh@policywheel.com&gt;



**Mediwheel**  
...Your wellness partner



011-41195959

Email:wellness@mediwheel.in

Dear Vidhi Diagnostics,  
City : Ahmedabad . Location : .New Wadaj,

We have received the following request for Health Check up from

**Name** : BHAVESHKUMAR RAMESHBHAI VAGHELA  
**Age** : 31  
**Gender** : Male  
**Package Name** : BOB Full Body Health Checkup Male Below 40  
**Package Code** : PKG1000227  
**User Location** : Gujarat,ASHOKNAGAR,382140  
**Contact Details** : 7567308573  
**Booking Date** : 20-05-2021  
**Appointment Date** : 22-05-2021

| Member Information                  |     |        |                 |
|-------------------------------------|-----|--------|-----------------|
| Booked Member Name                  | Age | Gender | Cost(In INR)    |
| MR. VAGHELA BHAVESHKUMAR RAMESHBHAI | 31  | Male   | Cashless        |
| <b>Total amount to be paid</b>      |     |        | <b>Cashless</b> |

Please login to your account to confirm the same. Also you mail us for confirmation

**Package Name** : BOB Full Body Health Checkup Male Below 40 - Includes (37 )Tests

Tests included in this Package

Ecg, TSH, X-ray Chest, Stress Test (tmt)/ 2d Echo, Ultrasound , Blood Sugar Postprandial, A:g Ratio, Blood Group, Total Cholesterol, Triglycerides, Fasting Blood Sugar, Glycosylated Haemoglobin (hba1c), Hdl, Vldl, Urine Analysis, LDL, Total Protine, General Consultation, HDL/ LDL ratio, GGT(Gamma-glutamyl Transferase), Eye Check-up consultation, ALP (ALKALINE PHOSPHATASE), Uric Acid, AST/ALT Ratio, Serum Protein, CBC with ESR, Stool Analysis, Urine Sugar Fasting, Urine Sugar PP, T3, T4, Cholesterol Total / HDL Ratio, BUN, BUN/Creatinine Ratio, Bilirubin Total & Direct and Indirect, Albumin, Globulin

© 2021-2022, Arcofemi Healthcare Limited.

LETTER OF APPROVAL / RECOMMENDATION

To,

The Coordinator,  
Mediwheel (Arcofemi Healthcare Limited)  
Helpline number: 011- 41195959

Dear Sir / Madam,

**Sub: Annual Health Checkup for the employees of Bank of Baroda**

This is to inform you that the following employee wishes to avail the facility of Cashless Annual Health Checkup provided by you in terms of our agreement.

| PARTICULARS                     | EMPLOYEE DETAILS                    |
|---------------------------------|-------------------------------------|
| NAME                            | MR. VAGHELA BHAVESHKUMAR RAMESHBHAI |
| EC NO.                          | 103295                              |
| DESIGNATION                     | BRANCH HEAD                         |
| PLACE OF WORK                   | ASHOKNAGAR                          |
| BIRTHDATE                       | 12-08-1989                          |
| PROPOSED DATE OF HEALTH CHECKUP | 22-05-2021                          |
| BOOKING REFERENCE NO.           | 21J103295100000472E                 |

This letter of approval / recommendation is valid if submitted along with copy of the Bank of Baroda employee id card. This approval is valid from **20-05-2021** till **31-03-2022** The list of medical tests to be conducted is provided in the annexure to this letter. Please note that the said health checkup is a **cashless facility** as per our tie up arrangement. We request you to attend to the health checkup requirement of our employee and accord your top priority and best resources in this regard. The EC Number and the booking reference number as given in the above table shall be mentioned in the invoice, invariably.

We solicit your co-operation in this regard.

Yours faithfully,

Sd/-

**Chief General Manager**  
**HRM Department**  
**Bank of Baroda**

(Note: This is a computer generated letter. No Signature required. For any clarification, please contact Mediwheel (Arcofemi Healthcare Limited))

**SUGGESTIVE LIST OF MEDICAL TESTS**

| <b>FOR MALE</b>                     | <b>FOR FEMALE</b>   |
|-------------------------------------|---|
| CBC                                 | CBC   |
| ESR                                 | ESR   |
| Blood Group & RH Factor             | Blood Group & RH Factor   |
| Blood and Urine Sugar Fasting       | Blood and Urine Sugar Fasting                                   |
| Blood and Urine Sugar PP            | Blood and Urine Sugar PP  |
| Stool Routine                       | Stool Routine   |
| <b>Lipid Profile</b>                | <b>Lipid Profile</b>  |
| Total Cholesterol                   | Total Cholesterol   |
| HDL                                 | HDL   |
| LDL                                 | LDL   |
| VLDL                                | VLDL  |
| Triglycerides                       | Triglycerides   |
| HDL / LDL ratio                     | HDL / LDL ratio   |
| <b>Liver Profile</b>                | <b>Liver Profile</b>  |
| AST                                 | AST   |
| ALT                                 | ALT   |
| GGT                                 | GGT   |
| Bilirubin (total, direct, indirect) | Bilirubin (total, direct, indirect)                             |
| ALP                                 | ALP   |
| Proteins (T, Albumin, Globulin)     | Proteins (T, Albumin, Globulin)                                 |
| <b>Kidney Profile</b>               | <b>Kidney Profile</b>   |
| Serum creatinine                    | Serum creatinine  |
| Blood Urea Nitrogen                 | Blood Urea Nitrogen   |
| Uric Acid                           | Uric Acid   |
| HBA1C                               | HBA1C   |
| Routine urine analysis              | Routine urine analysis  |
| USG Whole Abdomen                   | USG Whole Abdomen   |
| <b>General Tests</b>                | <b>General Tests</b>  |
| X Ray Chest                         | X Ray Chest   |
| ECG                                 | ECG   |
| 2D/3D ECHO / TMT                    | 2D/3D ECHO / TMT  |
| Stress Test                         | Thyroid Profile (T3, T4, TSH)                                   |
| PSA Male (above 40 years)           | Mammography (above 40 years)<br>and Pap Smear (above 30 years). |
| Thyroid Profile (T3, T4, TSH)       | Dental Check-up consultation                                    |
| Dental Check-up consultation        | Physician Consultation  |
| Physician Consultation              | Eye Check-up consultation                                       |
| Eye Check-up consultation           | Skin/ENT consultation   |
| Skin/ENT consultation               | Gynaec Consultation   |



# TRISHA HEART CARE & PHYSIOTHERAPY CENTER



**Dr. Avinash Bhaskar**  
M.B.B.S & D'Cardio  
General Physician  
Clinical Cardiologist & Diabetologist



**Dr. Bhumika A. Bhaskar**  
B.P.T., A.C.P., M.I.A.P.

Time : 10:00 am to 1:00 pm  
: 5:00 pm to 7:00 pm

Time : 6:30 pm to 9:00 pm

Bhavesh Vaghela / 32

22/5/21

Asymptomatic

Vision - 6/6 2 Spect  
L - 0.75 Cylindrical  
R - 1.25  
Night of duty, low threshold angina

TA  
Pulse - 82/min  
Bp - 118/72 mmHg

As  
He is fit  
& normal vision & Spect (myopic)

Rs DASH  
an

Dr. Avinash Bhaskar  
M.B.B.S. D'Cardio  
Reg. No.: G-45946

Avinash Bhaskar  
22/5/21

GF - 42, Baronet Complex, Opp. Sabarmati S.T. Bus Stop, Sabarmati Tolnaka, Ahmedabad - 380005.

+91 98256 25263  
+91 99248 36431

+91 90999 40646  
+91 63527 57668

dr.avinashbhaskar@gmail.com

dr.bhumikabhaskar@gmail.com

## Dr. Dinesh S. Modh

M.D., D.M.R.E. (Radiodiagnosis)

Consultant Radiologist & Sonologist

Ex. Junior Lecturer, B.J. Medical College, Civil Hospital, A'bad.

Panel Doctor of L.I.C.



Patient's name : BHAVESHKUMAR R VAGHELA

Reg. ID : R-1852-21

Referred by : -

Age/Sex : 32 Years/Male

Accession : 24055

Date : 22/05/2021

### Report of ECG

#### Conclusion

- Normal sinus rhythm.
- HR - 88/per minute.
- Normal PR interval.
- Normal QRS interval.
- Normal QT interval.

Dr. Avinash Bhaskar

M.B.S. D-Cardio

Reg. No.: G-45946

DR.AVINASH BHASKAR

ISO 9001:2015 Certified Diagnostics Center

Vidhi Imaging Center

L-86, Swatantra Senani Nagar, Opp. Akhbarnagar Petrol Pump, Nr. Akhbarnagar Circle, Nava-Vadaj, Ahmedabad - 380 013.

Phone : 079-2762 1406, Mobile : 98799 29406, 98250 09406, E-mail : vidhidiagnostics@gmail.com, Website : www.vidhidiagnostics.com

Time : Mon. to Sat. 9.00 am to 2.00 pm, 5.00 pm to 9.00 pm, Sunday 9.00 am to 12.00 Noon

**EMPANNELLED WITH HEALTH INDIA TPA & APOLLO HEALTH CHECK NETWORK**

FACILITIES : Live 3D-4D Sonography | Colour Doppler | Echo Cardiography | Interventional Radiology | Fetal Medicine | Digital X-Ray  
Digital Mammography | Digital OPG / TMJ | ECG / TMT / PFT / EEG / EMG | Pathology Laboratory | Health Check Up Plans | Pre Employment Check Up

HR : 88 bpm  
 PR : 134 ms  
 QRS : 84 ms  
 QT/QTc : 348/420 ms  
 P/QRS/T : 28/66/58 deg.  
 RV5/SV1 : 1.008/-0.715 mv  
 RV5+SV1 : 1.723 mv

ID: 1487  
 Name: bhavesh  
 Age:  
 Sex:

Hospital:  
 Department:

Need to be confirmed by doctor. Doctor Name:

0.67Hz - 35Hz AC 50Hz 25 mm/s - 10 mm/mv

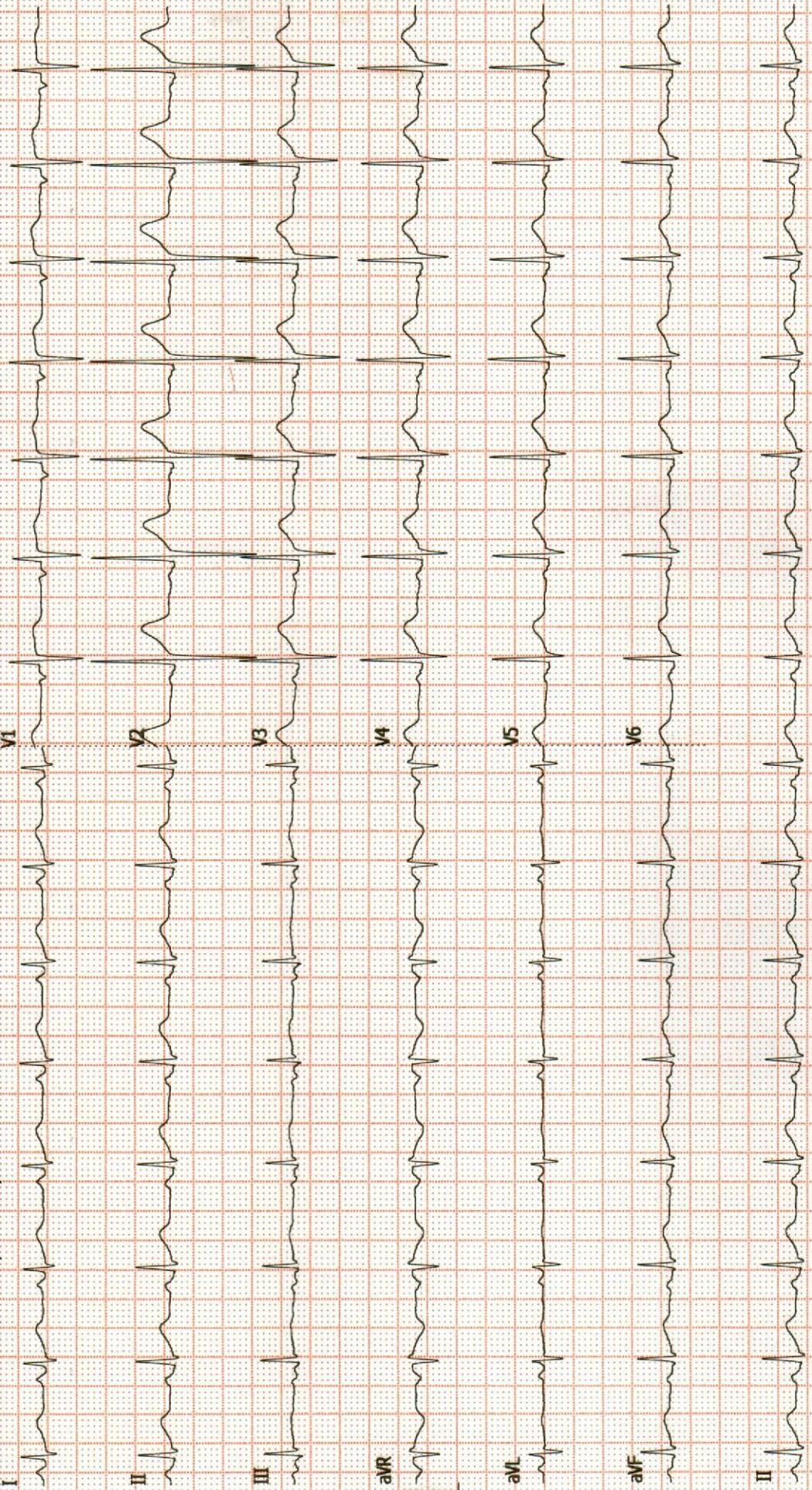

## Dr. Dinesh S. Modh

M.D., D.M.R.E. (Radiodiagnosis)

Consultant Radiologist & Sonologist

Ex. Junior Lecturer, B.J. Medical College, Civil Hospital, A'bad.

Panel Doctor of L.I.C.



Patient's name : BHAVESHKUMAR R VAGHELA  
Reg. ID : R-1852-21  
Referred by : -

Age/Sex : 32 Years/Male  
Accession : 24055  
Date : 22/05/2021

### X-RAY CHEST (PA VIEW)

Prominence broncho-vascular markings are noted in both lung fields.

No e/o consolidation or cavitations is seen.

Both costo-phrenic angles appear clear.

Cardiac size is within normal limits.

Both domes of diaphragm appear normal.

Bony thoracic cage appear normal.

Thanks for reference.

Dr. Dinesh S. Modh  
MD DMRE (Radiodiagnosis)  
G-23825

DR DINESH S. MODH

M.D. DMRE(RADIODIAGNOSIS)

ISO 9001:2015 Certified Diagnostics Center

Vidhi Imaging Center

L-86, Swatantra Senani Nagar, Opp. Akhbarnagar Petrol Pump, Nr. Akhbarnagar Circle, Nava-Vadaj, Ahmedabad - 380 013.

Phone : 079-2762 1406, Mobile : 98799 29406, 98250 09406, E-mail : vidhidiagnostics@gmail.com, Website : www.vidhidiagnostics.com

Time : Mon. to Sat. 9.00 am to 2.00 pm, 5.00 pm to 9.00 pm, Sunday 9.00 am to 12.00 Noon

**EMPANNELLED WITH HEALTH INDIA TPA & APOLLO HEALTH CHECK NETWORK**

FACILITIES : Live 3D-4D Sonography | Colour Doppler | Echo Cardiography | Interventional Radiology | Fetal Medicine | Digital X-Ray  
Digital Mammography | Digital OPG/TMJ | ECG/TMT/PFT/EEG/EMG | Pathology Laboratory | Health Check Up Plans | Pre Employment Check Up

## Dr. Dinesh S. Modh

M.D., D.M.R.E. (Radiodiagnosis)

Consultant Radiologist & Sonologist

Ex. Junior Lecturer, B.J. Medical College, Civil Hospital, A'bad.

Panel Doctor of L.I.C.



Patient's name : BHAVESHKUMAR R VAGHELA  
Reg. ID : R-1852-21  
Referred by : -

Age/Sex : 32 Years/Male  
Accession : 24055  
Date : 22/05/2021

### USG ABDOMEN

**LIVER:-** Liver shows normal in size & normal echotexture. No e/o diffuse or focal lesion is seen. IHBR appear normal. PV & CBD appears normal. No e/o calculus is seen in bile duct.  
**GALL BLADDER:-** Gall bladder is distended & shows 2-3 small non-mobile nodule measures 4-5mm in GB suggests p/o GB polyp likely. No evidence of pericholecystic fluid is seen.  
**SPLEEN:-** Spleen appears normal in size & shows normal echotexture. No evidence of diffuse or focal lesion is seen.  
**PANCREAS:-** Pancreas appears normal size and echo pattern. No e/o diffuse or focal lesion is seen. Main pancreatic duct appears normal.  
**KIDNEY:-** Both Kidneys appear normal in size & echotexture.  
No e/o calculus or hydronephrosis or hydroureter is seen in both sides.  
Cortico-medullary differentiation is maintained on either side.  
Both suprarenal regions appear normal.  
**RIF & BOWEL (by high frequency probe-10Mhz): -Normal.**  
No evidence of pre & para aortic lymphadenopathy is seen.  
No evidence of free fluid is seen in abdomen.  
No evidence of dilated or thickened bowel loops is seen.  
**Urinary bladder: -** appear normal. No e/o calculus or mass lesion is seen in bladder.  
Prostate appears normal size and echopattern.

Thanks for reference.

Dr. Dinesh S. Modh

MD DMRE (Radiodiagnosis)

DR DINESH S. MODH

M.D. DMRE(RADIODIAGNOSIS)

ISO 9001:2015 Certified Diagnostics Center

Vidhi Imaging Center

L-86, Swatantra Senani Nagar, Opp. Akhbarnagar Petrol Pump, Nr. Akhbarnagar Circle, Nava-Vadaj, Ahmedabad - 380 013.

Phone : 079-2762 1406, Mobile : 98799 29406, 98250 09406, E-mail : vidhidiagnostics@gmail.com, Website : www.vidhidiagnostics.com

Time : Mon. to Sat. 9.00 am to 2.00 pm, 5.00 pm to 9.00 pm, Sunday 9.00 am to 12.00 Noon

**EMPANNELLED WITH HEALTH INDIA TPA & APOLLO HEALTH CHECK NETWORK**

FACILITIES : Live 3D-4D Sonography | Colour Doppler | Echo Cardiography | Interventional Radiology | Fetal Medicine | Digital X-Ray  
Digital Mammography | Digital OPG / TMJ | ECG / TMT / PFT / EEG / EMG | Pathology Laboratory | Health Check Up Plans | Pre Employment Check Up



# Dr. Dinesh S. Modh

M.D., D.M.R.E. (Radiodiagnosis)

Consultant Radiologist & Sonologist

Ex. Junior Lecturer, B.J. Medical College, Civil Hospital, A'bad.

Panel Doctor of L.I.C.



Patient's name : BHAVESHKUMAR R VAGHELA  
Reg. ID : R-1852-21  
Referred by : -

Age/Sex : 32 Years/Male  
Accession : 24055  
Date : 22/05/2021

## 2D- ECHO REPORT

### FINAL CONCLUSION:

LV IS NORMAL SIZE. GOOD LV SYSTOLIC FUNCTION.  
LVEF - 60%. NO CONCENTRIC LVH.  
NORMAL LV COMPLIANCE.  
LA IS NORMAL SIZE. NO LA CLOT.  
RV IS NORMAL SIZE. GOOD RV SYSTOLIC FUNCTION.  
RA IS NORMAL SIZE.  
MITRAL VALVE IS NORMAL. NO MS. MILD MR (10%). NO MVP.  
AORTIC VALVE IS NORMAL. NO AS. NO AR.  
TRICUSPID VALVE IS NORMAL. NO TR. RVSP-26 mmHg. NO PAH.

NO CLOT, NO VEGETATION, NO PERICARDIAL EFFUSION.

### DIMENSIONS:

|             |          |
|-------------|----------|
| AORTA       | 2.6 C.M  |
| LEFT ATRIUM | 2.7 C.M  |
| LVDD        | 4.2 C.M. |
| IVSD        | 1.0 C.M  |
| PWD         | 1.0 C.M  |
| LVDS        | 2.6 C.M. |

### COLOUR DOPPLER FINDING:

| STRUCTURE       | VELOCITY m/sec    |
|-----------------|-------------------|
|                 | Max               |
| PULMONARY VALVE | 0.7               |
| MITRAL VALVE    | E : 0.7<br>A: 0.4 |
| AORTIC VALVE    | 1.0               |

Dr. Avinash Bhaskar  
M.B.B.S. D. Cardiol  
Reg. No.: G-45946  
DR AVINASH BHASKAR

ISO 9001:2015 Certified Diagnostics Center

Vidhi Imaging Center

L-86, Swatantra Senani Nagar, Opp. Akhbarnagar Petrol Pump, Nr. Akhbarnagar Circle, Nava-Vadaj, Ahmedabad - 380 013.

Phone : 079-2762 1406, Mobile : 98799 29406, 98250 09406, E-mail : vidhidiagnostics@gmail.com, Website : www.vidhidiagnostics.com

Time : Mon. to Sat. 9.00 am to 2.00 pm, 5.00 pm to 9.00 pm, Sunday 9.00 am to 12.00 Noon

**EMPANNELLED WITH HEALTH INDIA TPA & APOLLO HEALTH CHECK NETWORK**

FACILITIES : Live 3D-4D Sonography | Colour Doppler | Echo Cardiography | Interventional Radiology | Fetal Medicine | Digital X-Ray  
Digital Mammography | Digital OPG/TMJ | ECG/TMT/PFT/EEG/EMG | Pathology Laboratory | Health Check Up Plans | Pre Employment Check Up

Bhuvish

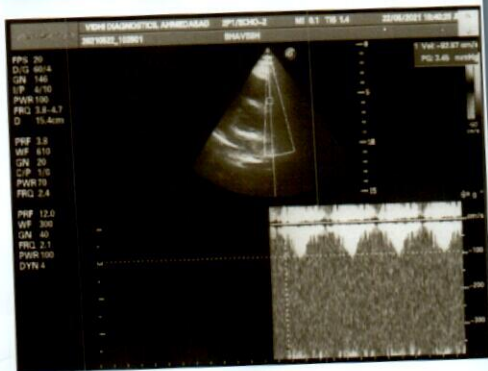
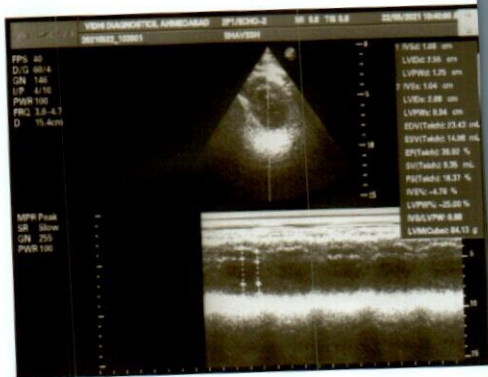

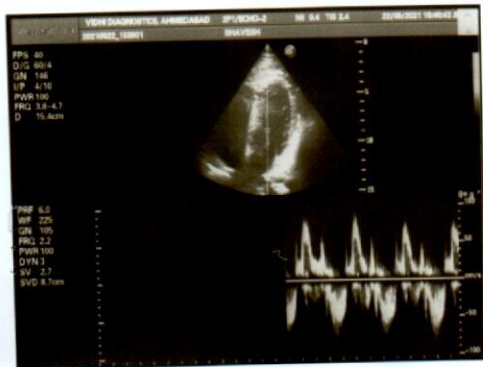

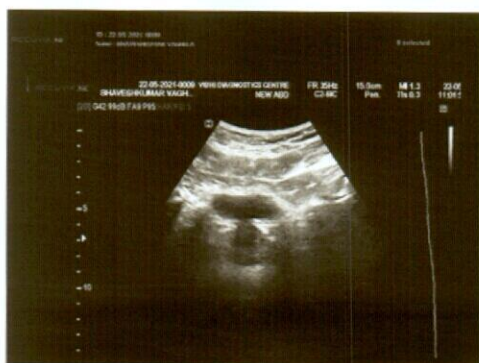

### Computerised Stress Test Report

NAME: BHAVESHKUMAR VAGHELA ID: 230 Summary report PROTOCOL: Bruce REF. BY:  
AGE/GENDER: 31 yrs/MALE HEIGHT: 164 cm. WEIGHT: 79 Kg. DATE/TIME: 22/05/2021 10:18 SMOKER: Non Smoker

#### Test Results

Protocol : Bruce Max Work load : 8.19 BMI : 29  
Target HR : 189(161)bpm Exer. Time : 7:12min Max RPP(1000) : 20.008  
Maximum HR : 164(87 %) bpm Recov. Time : 2:24min Max BP : 122/82 mmHg

Reason for termination :  
Target heart rate achieved

Indication :  
To assess the exercise tolerance capacity

HR Response to Exercise :  
Normal appropriate response

BP Response to Exercise :  
Resting normal BP - normal response

Overall Impression :  
Normal stress test

Comment : TMT IS NORMAL

Resting ECG :  
Normal

Chest Pain :  
None

ST Changes :  
None

Arrhythmias :  
None

History : NO

Medication :  
NO

**Vidhi Diagnostics**  
J-86, Swatantra-Senani Nagar,  
Opp. Akhbarnagar Bus Terminals,  
Nr. Akhbarnagar Circle,  
New Wadaj, Ahmedabad-13.

**Dr. Avinash Bhaskar**

*Avinash Bhaskar*  
F. Wadaj, Akhbarnagar Circle

Reg. No.: G-45946

DR AVINASH BHASKAR



### Computerised Stress Test Report

**NAME:** BHAVESHKUMAR VAGHELA  
**AGE/GENDER:** 31 yrs/MALE

**ID:** 230  
**HEIGHT:** 164 cm.

**Summary report**  
**WEIGHT:** 79 Kg.

**PROTOCOL:** Bruce  
**DATE/TIME:** 22/05/2021 10:18  
**REF. BY:**  
**SMOKER:** Non Smoker

| Stage      | Time<br>Min:Sec | HR bpm | BP mmHg | Speed (mph) /G<br>rade (%) | Load<br>METS | RPP<br>1000 | II      | V2      | V5      |
|------------|-----------------|--------|---------|----------------------------|--------------|-------------|---------|---------|---------|
|            |                 |        |         |                            |              |             |         |         |         |
| Supine     | 00:06           | 98     | 122/82  | 0.00/0.0                   | 1.0          | 11.956      | 1.4/1.3 | 2.4/2.4 | 0.5/0.3 |
| Standing   | 00:12           | 100    | 122/82  | 0.00/0.0                   | 1.0          | 12.2        | 1.3/1.1 | 2.3/2.0 | 0.4/0.1 |
| HyperV     | 00:06           | 101    | 122/82  | 0.00/0.0                   | 1.0          | 12.322      | 1.2/1.1 | 2.4/2.1 | 0.7/0.5 |
| Exer : 1/7 | 03:00           | 140    | 122/82  | 1.70/10.0                  | 4.5          | 17.08       | 2.0/2.1 | 3.8/3.7 | 1.1/0.8 |
| Exer : 2/7 | 03:00           | 155    | 122/82  | 2.50/12.0                  | 7.0          | 18.91       | 1.2/2.3 | 3.4/3.8 | 1.0/1.2 |
| Exer : 3/7 | 01:12           | 164    | 122/82  | 3.40/14.0                  | 8.2          | 20.008      | 1.9/2.3 | 3.9/4.5 | 1.0/1.2 |
| Peak       | 07:12           | 164    | 122/82  | 3.40/14.0                  | 8.2          | 20.008      | 2.1/3.4 | 4.1/4.9 | 1.4/1.9 |
| Recovery   | 01:00           | 138    | 122/82  | 0.00/0.0                   | 1.0          | 16.836      | 2.5/3.3 | 5.1/5.3 | 1.5/2.0 |
| Recovery   | 02:00           | 135    | 122/82  | 0.00/0.0                   | 1.0          | 16.47       | 2.2/2.9 | 3.9/4.2 | 1.0/1.2 |
| Recovery   | 02:24           | 125    | 122/82  | 0.00/0.0                   | 1.0          | 15.25       | 2.4/2.9 | 4.8/4.9 | 1.4/1.5 |

AGE/GENDER: 31 yrs/MALE  
 DATE/TIME: 22/05/2021 10:18  
 ID: 230  
 BP: 122/82mmHg  
 HR: 101bpm

PROTOCOL: Bruce  
 STAGE: Supine  
 STAGE TIME: 00:06  
 Linked Median Report  
 SPEED/GRADE: 0.00/0.0  
 POST J at 80 msec  
 GAIN: 1X  
 STL in mm  
 STS in mm/sec

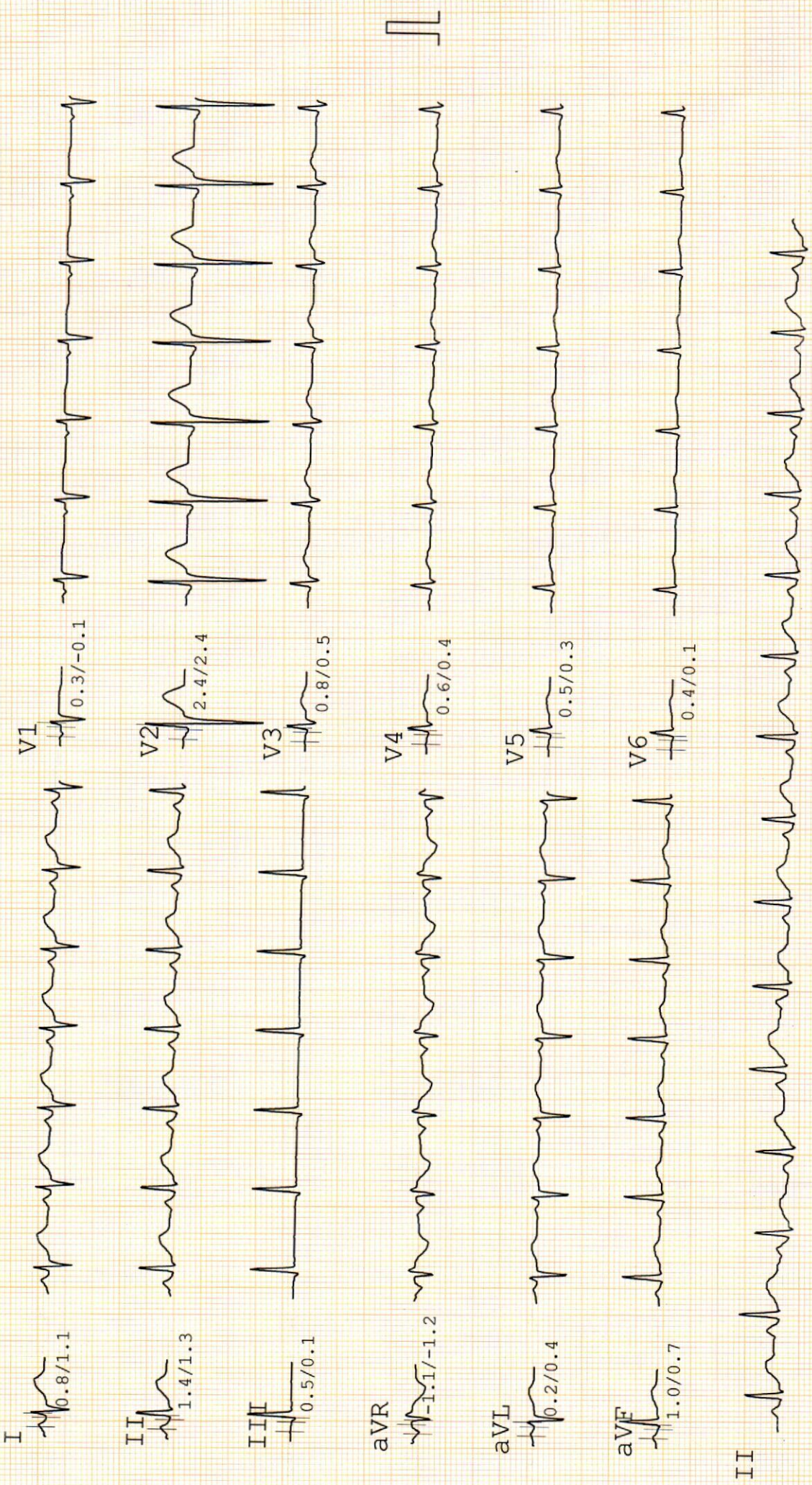

II

AGE/GENDER: 31 Yrs/Male  
 DATE/TIME: 22/05/2021 10:18  
 ID: 230  
 BP: 122/82mmHg  
 HR: 101bpm

PROTOCOL: Bruce  
 STAGE: Standing  
 STAGE TIME: 00:12

Linked Median Report  
 GAIN: 1X  
 SPEED/GRADE: 0.00/0.0  
 POST J at 80 msec  
 STL in mm  
 STS in mm/sec

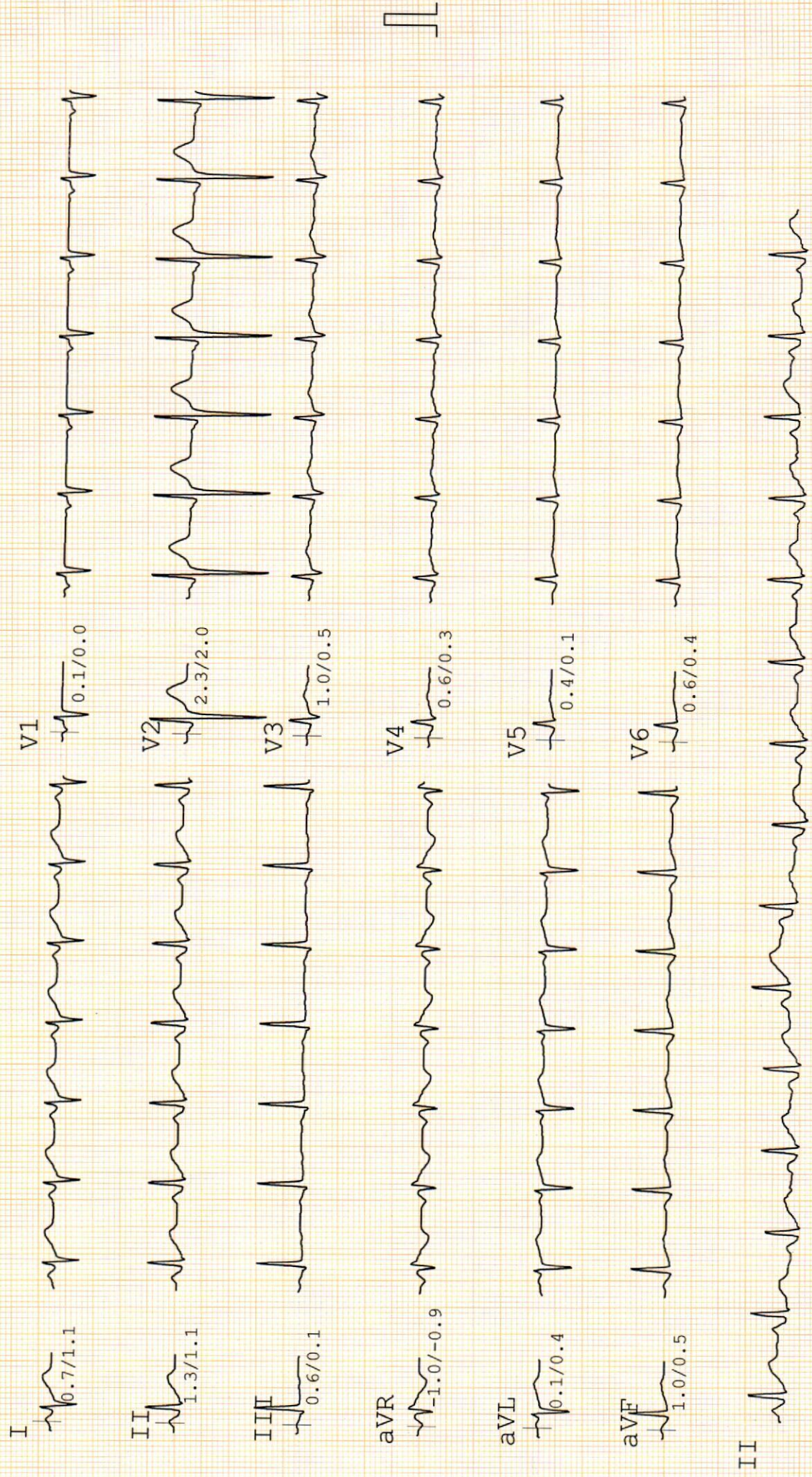

II



I 0.7/1.1



V1 0.2/0.0



II 1.2/1.1



V2 2.4/2.1



III 0.6/0.1



V3 1.0/0.5



aVR -0.8/-1.1



V4 0.8/0.5



aVL 0.1/0.5



V5 0.7/0.5



aVF 1.0/0.7



V6 0.5/0.3



II



**PROTOCOL** : Bruce  
**STAGE** : Exer : 1/7  
**STAGE TIME** : 03:00  
**Linked Median Report**  
**SPEED/GRADE** : 1.70/10.0  
**POST J** at 80 msec  
**GAIN**: 1X  
**STL** in mm  
**STS** in mm/sec

**ID**: 230  
**AGE/GENDER**: 31 Yrs/Male  
**BP**: 122/82mmHg  
**HR**: 140bpm  
**DATE/TIME** : 22/05/2021 10:18

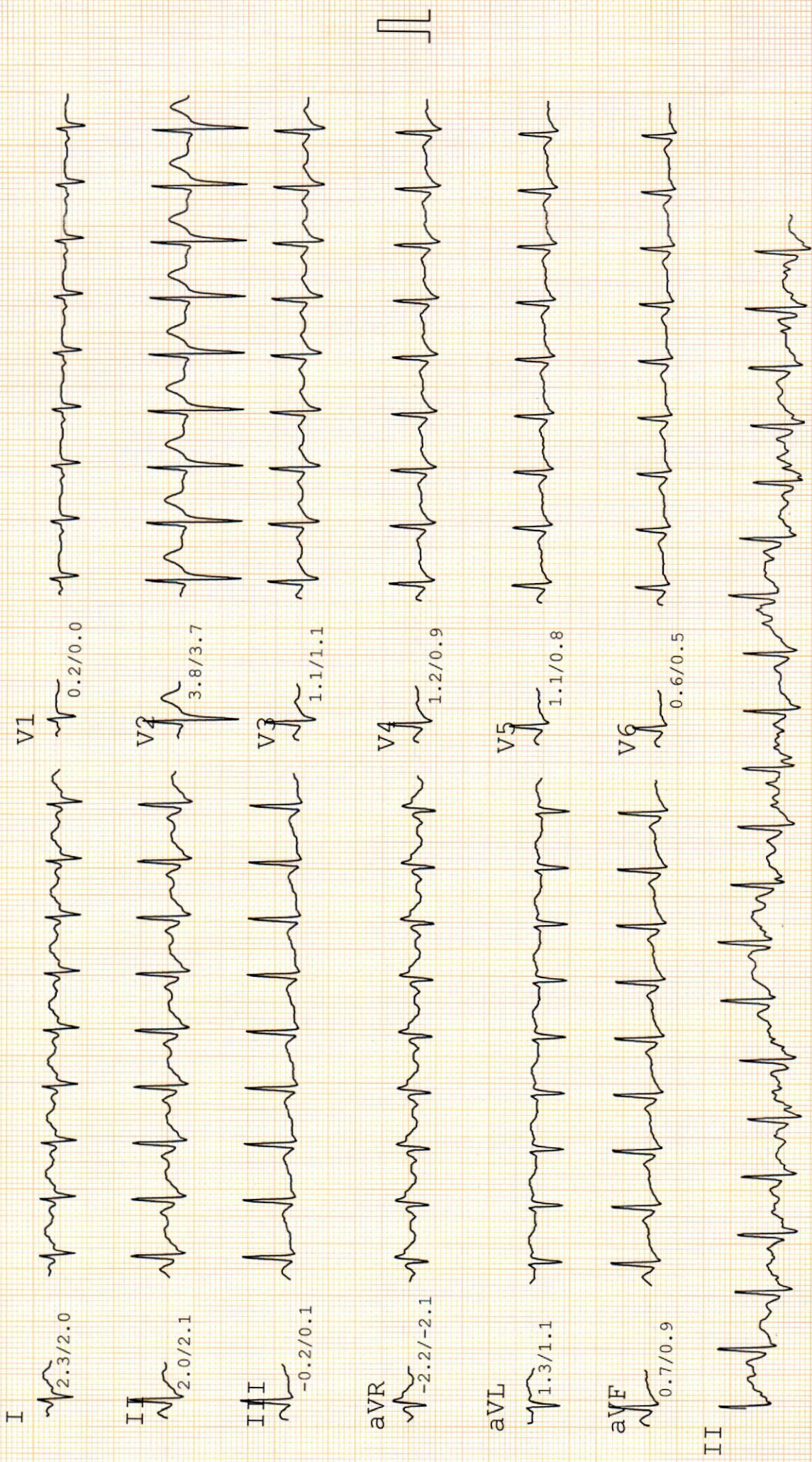

AGE/GENDER: 31 Yrs/Male

BP: 122/82mmHg

HR: 155bpm

PROTOCOL : Bruce

STAGE : Exer : 2/7

STAGE TIME: 03:00

GAIN: 1X

STL in mm

STS in mm/sec

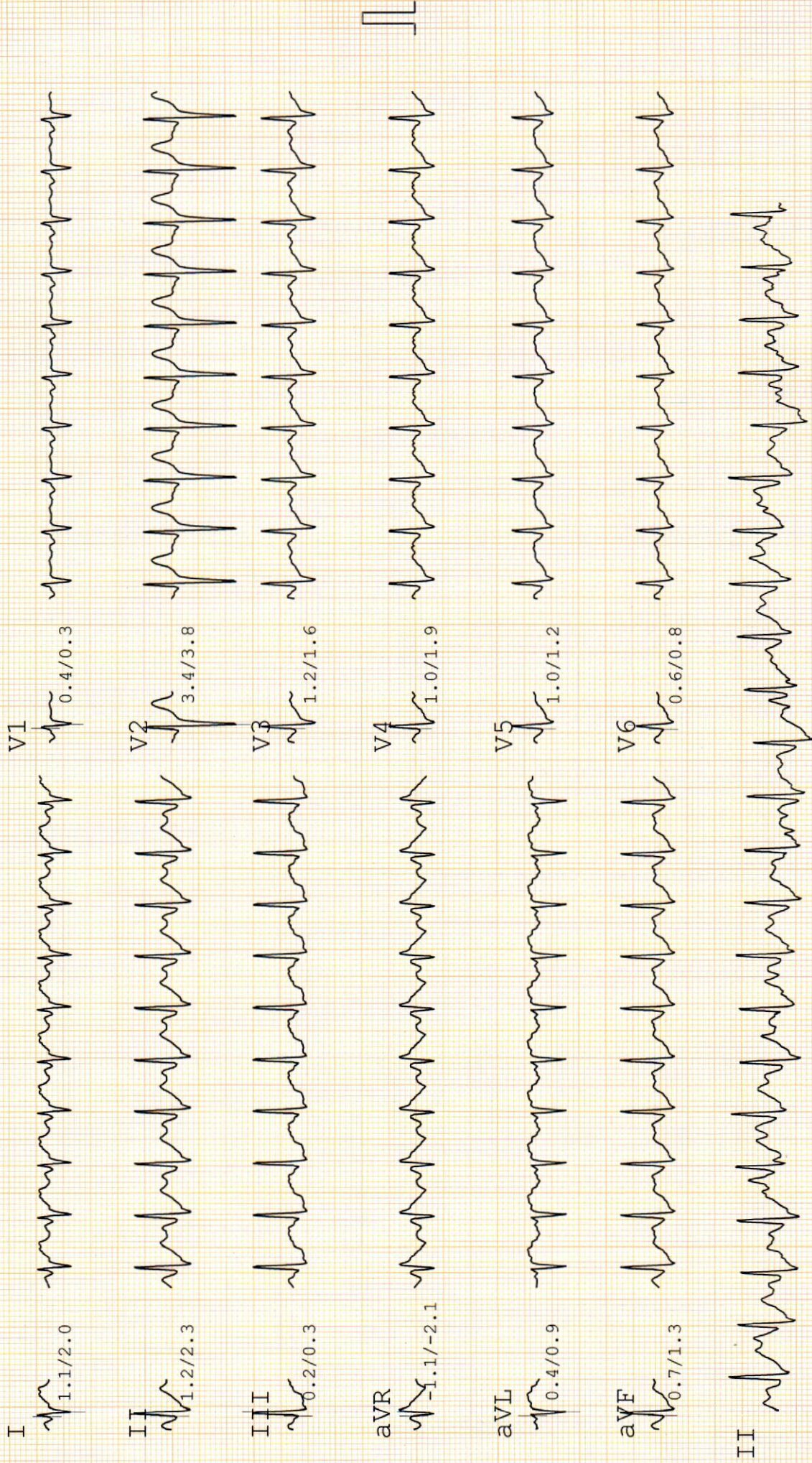

**PROTOCOL** : Bruce  
**STAGE** : Exer : 3/7  
**STAGE TIME** : 01:12  
**Linked Median Report**  
**SPEED/GRADE** : 3.40/14.0  
**POST J** at 80 msec  
**GAIN** : 1X  
**STL** in mm  
**STS** in mm/sec

**ID** : 230  
**BP** : 122/82mmHg  
**HR** : 164bpm  
**AGE/GENDER** : 31 yrs/MALE  
**DATE/TIME** : 22/05/2021 10:18

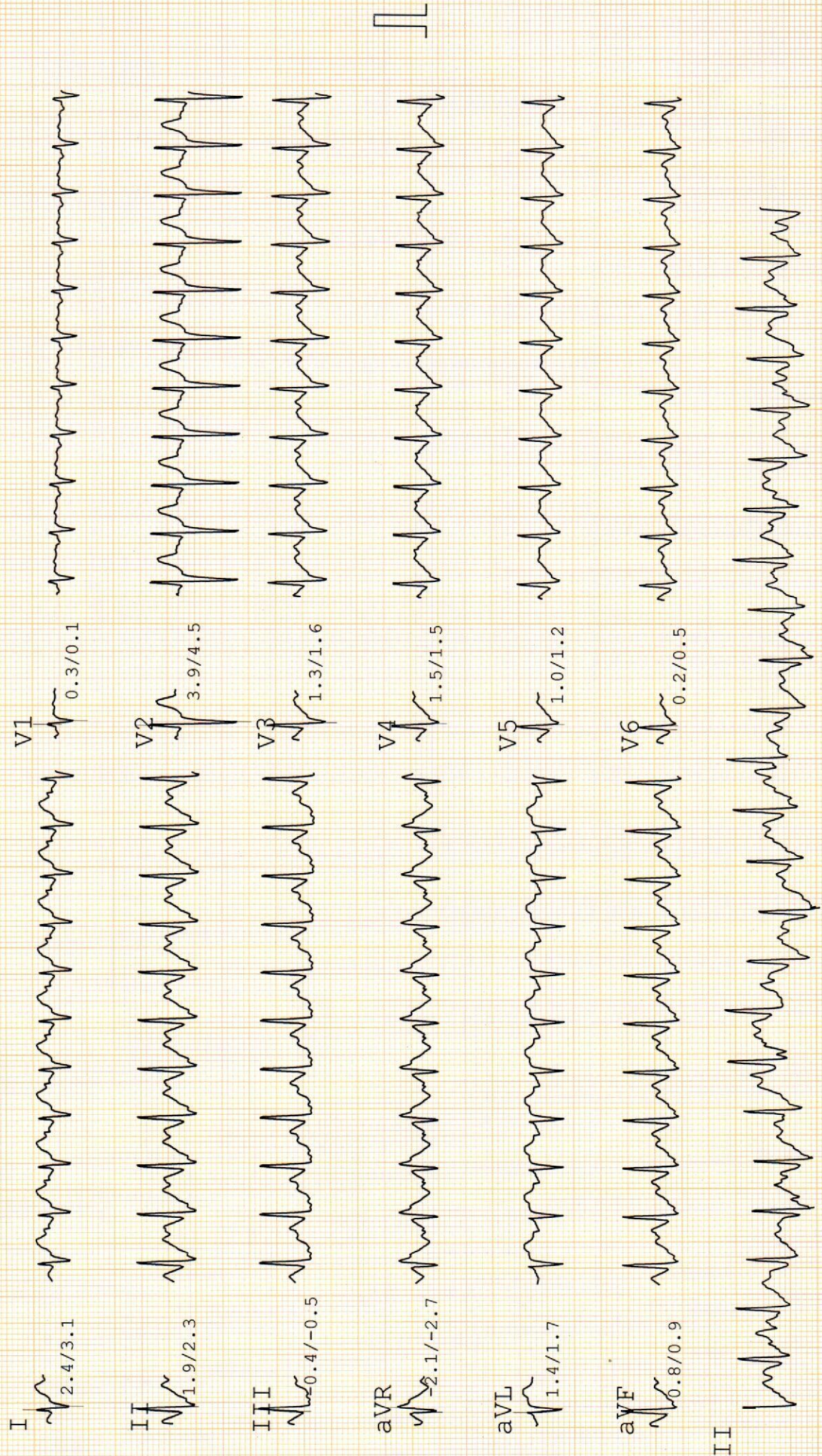

**PROTOCOL :** Bruce **Linked Median Report** **GAIN: 1X**  
**STAGE :** Peak **SPEED/GRADE: 3.40/14.0** **STL in mm**  
**STAGE TIME: 00:06** **POST J at 80 msec** **STS in mm/sec**

**ID: 230**  
**AGE/GENDER: 31 yrs/MALE**  
**BP: 122/82mmHg**  
**HR: 163bpm**

**DATE/TIME : 22/05/2021 10:18**  
**NAME: BHAVESHKUMAR VAGHELA**

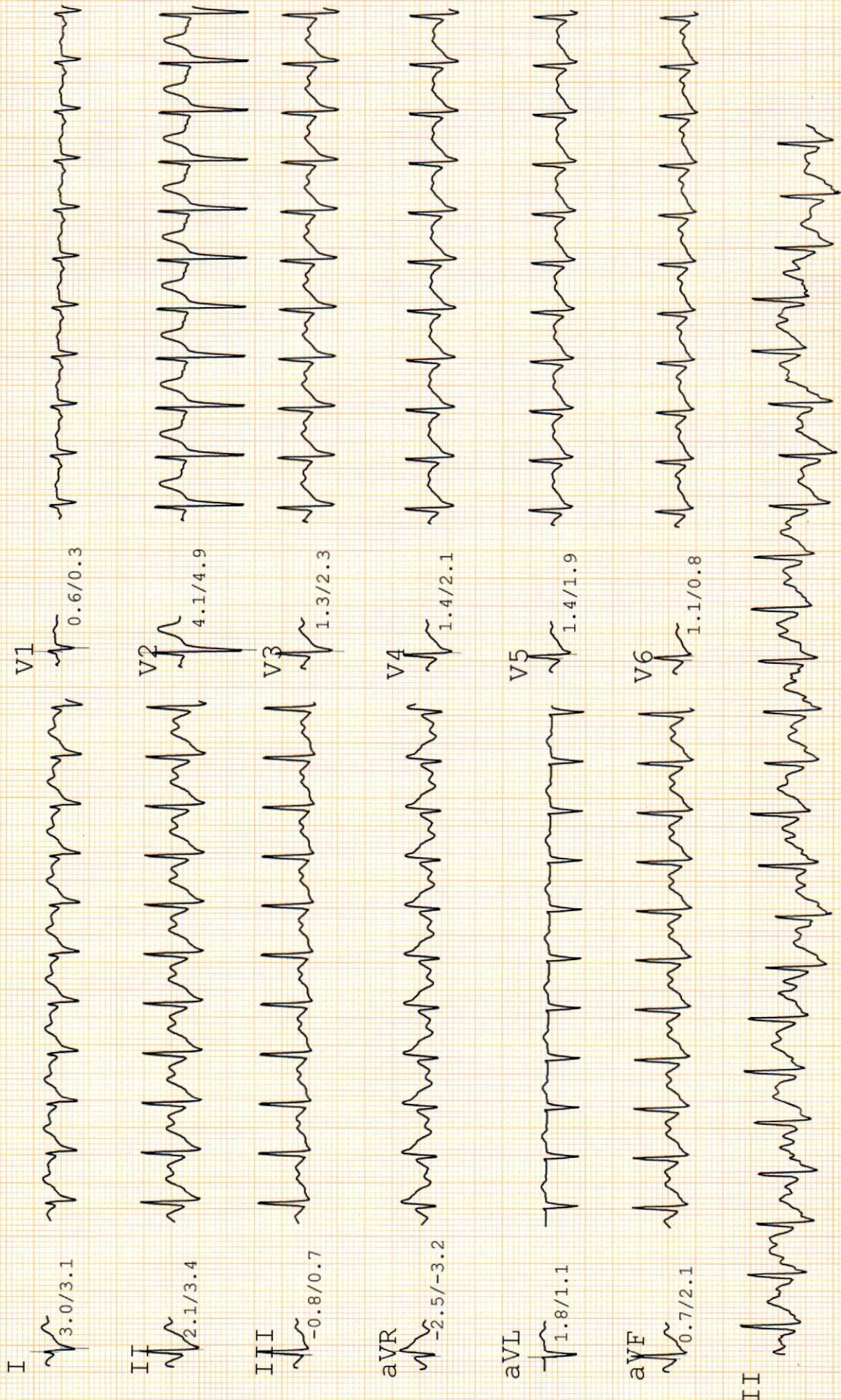

II

**PROTOCOL** : Bruce  
**STAGE** : Recovery  
**STAGE TIME** : 01:00  
**Linked Median Report**  
**SPEED/GRADE** : 0.00/0.0  
**POST J** at 80 msec  
**GAIN**: 1X  
**STL** in mm  
**STS** in mm/sec

**ID**: 230  
**BP**: 122/82mmHg  
**HR**: 138bpm  
**AGE/GENDER**: 31 yrs/MALE  
**DATE/TIME** : 22/05/2021 10:18



**PROTOCOL** : Bruce  
**STAGE** : Recovery  
**STAGE TIME** : 02:00  
**Linked Median Report**  
**SPEED/GRADE** : 0.00/0.0  
**POST J** at 80 msec  
**GAIN** : 1X  
**STL** in mm  
**STS** in mm/sec

**ID** : 230  
**BP** : 122/82mmHg  
**HR** : 131bpm  
**AGE/GENDER** : 31 yrs/MALE  
**DATE/TIME** : 22/05/2021 10:18

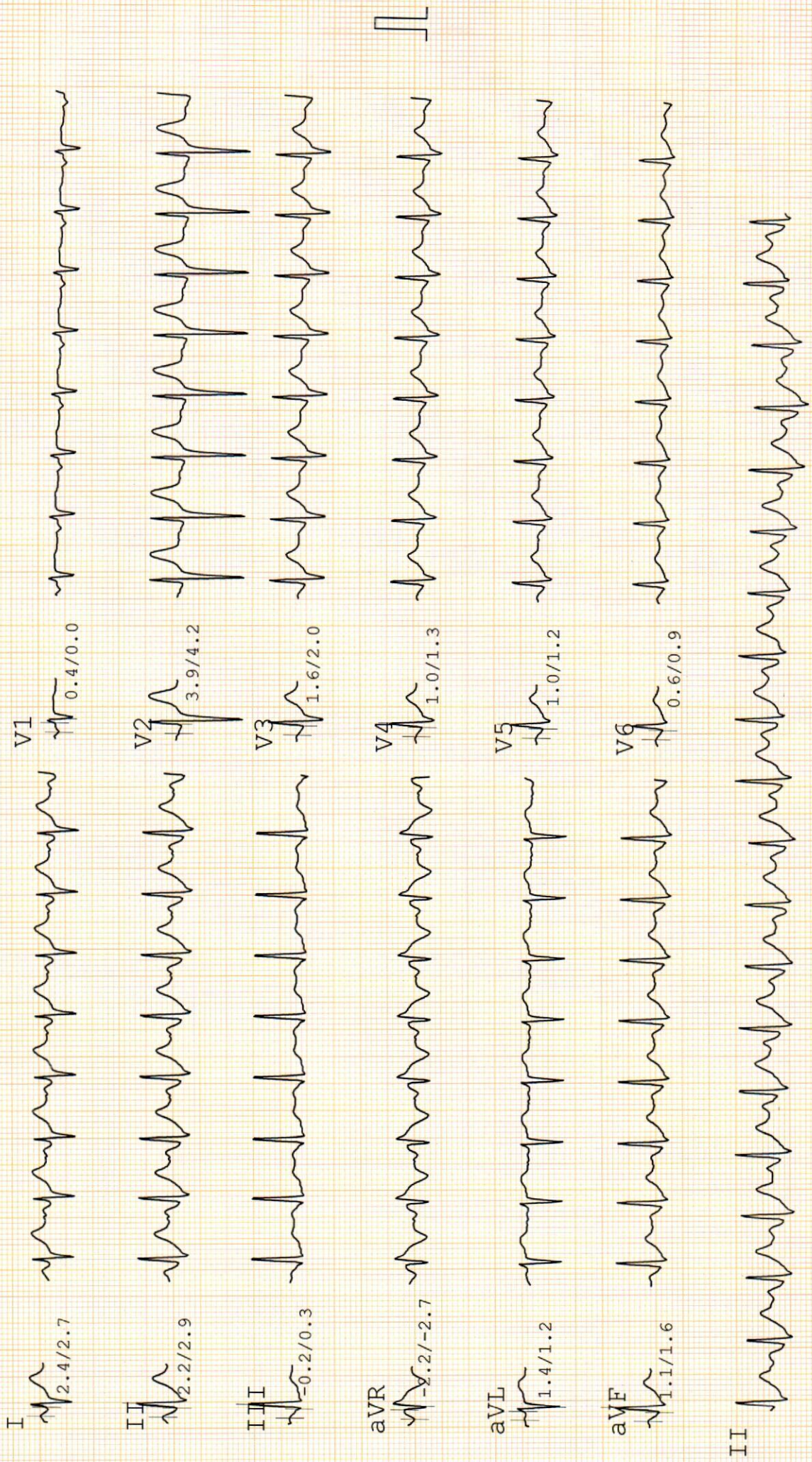



Creating life in Science

Patient's name : VAGHELA BHAVESHKUMAR RAMESHBHAI  
 Age/Sex : 31 Years/Male  
 Referred by : -  
 Collection Time : 09:58

Reg. ID : P-1121-21  
 Accession : 24063  
 Order Dt/time : 22/05/2021 09:58

### Complete Blood Count

Sample Type: EDTA

| Test Name                        | Result      | Units     | Biological Reference Interval |
|----------------------------------|-------------|-----------|-------------------------------|
| <b><u>Blood Counts</u></b>       |             |           |                               |
| Haemoglobin :                    | 15.5        | Gms%      | 13.5 - 18.0                   |
| Total R.B.C. :                   | 5.13        | mill/c.mm | 4.7 - 6.0                     |
| Total W. B. C. :                 | 8,670       | /cu mm    | 4000 - 10500                  |
| Platelet Count :                 | 3,04,000    | /cu.mm    | 1,50,000 - 4,50,000           |
| <b><u>Differential Count</u></b> |             |           |                               |
| Neutrophils :                    | 57          | %         | 40 - 70                       |
| Lymphocytes :                    | 38          | %         | 20 - 40                       |
| Eosinophils :                    | 03          | %         | 1 - 4                         |
| Monocytes :                      | 02          | %         | 2 - 6                         |
| Basophils :                      | 00          | %         | 0 - 01                        |
| <b><u>Blood Indices</u></b>      |             |           |                               |
| P. C. V :                        | 45.9        | %         | 42 - 52                       |
| M. C. V. :                       | 89.5        | fl        | 78 - 100                      |
| M.C.H :                          | 30.1        | pg        | 27 - 31                       |
| M. C. H. C :                     | 33.7        | %         | 32 - 36                       |
| R.D.W :                          | <b>14.1</b> | %         | 11.5 - 14.0                   |

### E.S.R.( Westergren Method )

After one hour : 04 mm/hr 1 - 7

TESTS DONE ON FULLY AUTOMATED HEMATOLOGY ANALYZER.

*Dr. Gayatri M. Mehta*  
 M.D. (Pathology)  
 Reg. No. G-32215

DR GAYATRI MEHTA  
MD(PATHOLOGY)

DR. ANAND D. PARIKH  
MD(PATHOLOGY)

LAB USE ONLY (Entered by :DM Enter Date/Time:22/05/2021 2:35:00 PM) (Verify by :DM Verify Date/Time:22/05/2021 2:35:00 PM)

ISO 9001:2015 Certified Diagnostics Center  
Vidhi Imaging Center

L-86, Swatantra Senani Nagar, Opp. Akhbarnagar Petrol Pump, Nr. Akhbarnagar Circle, Nava-Vadaj, Ahmedabad - 380 013.  
 Phone : 079-2762 1406, Mobile : 98799 29406, 98250 09406, E-mail : vidhidiagnostics@gmail.com, Website : www.vidhidiagnostics.com  
 Time : Mon. to Sat. 9.00 am to 2.00 pm, 5.00 pm to 9.00 pm, Sunday 9.00 am to 12.00 Noon





Patient's name : VAGHELA BHAVESHKUMAR RAMESHBHAI  
Age/Sex : 31 Years/Male  
Referred by : -  
Collection Time : 09:58

Reg. ID : P-1121-21  
Accession : 24063  
Order Dt/time : 22/05/2021 09:58

**Blood Group**

Sample Type: EDTA sample.

| Test Name | Result                           |
|-----------|----------------------------------|
| BG :      | " O "                            |
| RH :      | POSITIVE                         |
| Remarks   | Done by forward grouping method. |

**BIOCHEMISTRY**

Sample type :Serum

| Test Name                                   | Result | Units | Biological Reference Interval |
|---|--------|-------|-------------------------------|
| S.Uric acid, (Serum by Uricase method) :    | 5.30   | mg/dl | 3.4 - 7.0                     |
| ALK.PHOSPHATASE :<br>(Serum by PNP method ) | 79.14  | U/L   | 40-129                        |

**SERUM PROTEINS**

|  |       |        |           |
|--|-------|--------|-----------|
| Total Protein (Serum by Biuret method) : | 7.18  | gms/dl | 6.6 - 8.7 |
| Albumin (Serum by BCG method) :          | 4.30  | gms/dl | 3.97-4.94 |
| Globulins :                              | 2.88  | gms/dl | 2.3 - 3.5 |
| A/G Ratio :                              | 1.493 |        | 0.9 - 2.9 |

DR GAYATRI MEHTA  
MD(PATHOLOGY)

*Dr. Gayatri M. Mehta*  
M.D. Pathology  
Reg. No. G-52215

DR. ANAND D. PARIKH  
MD(PATHOLOGY)

LAB USE ONLY (Entered by :DM Enter Date/Time:22/05/2021 4:09:00 PM) (Verify by :DM Verify Date/Time:22/05/2021 4:09:00 PM)

ISO 9001:2015 Certified Diagnostics Center  
Vidhi Imaging Center

L-86, Swatantra Senani Nagar, Opp. Akhbarnagar Petrol Pump, Nr. Akhbarnagar Circle, Nava-Vadaj, Ahmedabad - 380 013.  
Phone : 079-2762 1406, Mobile : 98799 29406, 98250 09406, E-mail : vidhidiagnostics@gmail.com, Website : www.vidhidiagnostics.com  
Time : Mon. to Sat. 9.00 am to 2.00 pm, 5.00 pm to 9.00 pm, Sunday 9.00 am to 12.00 Noon



Pathology Department

Patient's name : VAGHELA BHAVESHKUMAR RAMESHBHAI  
 Age/Sex : 31 Years/Male  
 Referred by : -  
 Collection Time : 09:58

Reg. ID : P-1121-21  
 Accession : 24063  
 Order Dt/time : 22/05/2021 09:58

**Blood Glucose**

Sample Type: Serum

| Test Name               | Result | Units | Biological Reference Interval |
|-------------------------|--------|-------|-------------------------------|
| Fasting Blood Glucose : | 82.77  | mg/dl | 70 - 110                      |
| Urine Sugar :           | NIL    |       | Absent                        |
| <i>GOD-POD Method.</i>  |        |       |                               |

**Blood Glucose**

Sample Type: Serum

| Test Name                                | Result | Units | Biological Reference Interval |
|--|--------|-------|-------------------------------|
| Post Prandial Blood Glucose After 2hr. : | 109.43 | mg/dl | 80 - 140                      |
| Urine Sugar :                            | NIL    |       | Absent                        |
| <i>GOD-POD Method.</i>                   |        |       |                               |

DR GAYATRI MEHTA  
MD(PATHOLOGY)

*Dr. Gayatri M. Mehta*  
 (M.D. Pathology)  
 Reg. No. G-32215

DR. ANAND D. PARIKH  
MD(PATHOLOGY)

LAB USE ONLY (Entered by :DM Enter Date/Time:22/05/2021 2:36:00 PM) (Verify by :DM Verify Date/Time:22/05/2021 2:36:00 PM)

ISO 9001:2015 Certified Diagnostics Center  
Vidhi Imaging Center

L-86, Swatantra Senani Nagar, Opp. Akhbarnagar Petrol Pump, Nr. Akhbarnagar Circle, Nava-Vadaj, Ahmedabad - 380 013.  
 Phone : 079-2762 1406, Mobile : 98799 29406, 98250 09406, E-mail : vidhidiagnostics@gmail.com, Website : www.vidhidiagnostics.com  
 Time : Mon. to Sat. 9.00 am to 2.00 pm, 5.00 pm to 9.00 pm, Sunday 9.00 am to 12.00 Noon



Pathology Department

Patient's name : VAGHELA BHAVESHKUMAR RAMESHBHAI  
Age/Sex : 31 Years/Male  
Referred by : -  
Collection Time : 09:58

Reg. ID : P-1121-21  
Accession : 24063  
Order Dt/time : 22/05/2021 09:58

### Lipid Profile

Sample Type: Serum

| Test Name   | Result | Units | Biological Reference Interval |
|---|--------|-------|-------------------------------|
| <b>S. Cholesterol :</b><br>Oxidase-esterase method.         | 170.10 | mg/dl | 0 - 200                       |
| <b>S. Triglyceride :</b><br>Enzymatic Colorimetry method    | 131.06 | mg/dL | 0 - 200                       |
| <b>S. HDL - Cholesterol :</b><br>Serum by Enzymatic method. | 46.32  | mg/dL | 35 - 65                       |
| <b>S. LDL - Cholesterol :</b><br>Serum by Enzymatic method  | 97.568 | mg/dL | 0 - 130                       |
| <b>S. VLDL - Cholesterol :</b>                              | 26.21  | mg/dL | 0 - 30                        |
| <b>S. Chole/HDL.Ratio :</b>                                 | 3.67   |       | 1 - 6                         |
| <b>S. LDL/ HDL Cholesterol Ratio :</b>                      | 2.11   |       | 0 - 3.5                       |

DR GAYATRI MEHTA  
MD(PATHOLOGY)

*Dr. Gayatri M. Mehta*  
M. D. (Pathology)  
Reg. No. G-32215

DR. ANAND D. PARIKH  
MD(PATHOLOGY)

LAB USE ONLY (Entered by : DM Enter Date/Time: 22/05/2021 4:09:00 PM) (Verify by : DM Verify Date/Time: 22/05/2021 4:09:00 PM)

ISO 9001:2015 Certified Diagnostics Center  
Vidhi Imaging Center

L-86, Swatantra Senani Nagar, Opp. Akhbarnagar Petrol Pump, Nr. Akhbarnagar Circle, Nava-Vadaj, Ahmedabad - 380 013.  
Phone : 079-2762 1406, Mobile : 98799 29406, 98250 09406, E-mail : vidhidiagnostics@gmail.com, Website : www.vidhidiagnostics.com  
Time : Mon. to Sat. 9.00 am to 2.00 pm, 5.00 pm to 9.00 pm, Sunday 9.00 am to 12.00 Noon

*Pathology means science behind medicine*



Patient's name : VAGHELA BHAVESHKUMAR RAMESHBHAI  
Age/Sex : 31 Years/Male  
Referred by : -  
Collection Time : 09:58

Reg. ID : P-1121-21  
Accession : 24063  
Order Dt/time : 22/05/2021 09:58

**Liver Function Test**

Sample Type: Serum

| Test Name                                      | Result | Units | Biological Reference Interval |
|--|--------|-------|-------------------------------|
| <b>S.G.P.T (ALT) :</b><br>Serum by IFCC method | 24.35  | U/L   | 0 - 40                        |
| <b>S.G.O.T (AST) :</b><br>Serum by IFCC method | 21.16  | U/L   | 0 - 37                        |
| <b>G.G.T :</b>                                 | 19.01  | U/L   | 8 - 78                        |
| <b><u>Bilirubin</u></b>                        |        |       |                               |
| <b>Total :</b><br>Serum by Diazo method        | 0.48   | mg/dl | Up to 1.2                     |
| <b>Direct :</b><br>Serum by Diazo method       | 0.26   | mg/dl | 0-0.7                         |
| <b>Indirect :</b>                              | 0.22   | mg/dl | 0 - 0.5                       |

**SERUM CREATININE**

Sample Type: Serum

| Test Name                                      | Result | Units | Biological Reference Interval |
|--|--------|-------|-------------------------------|
| <b>Creatinine, (Serum by Jaffe reaction) :</b> | 1.08   | mg/dl | 0.5 - 1.4                     |

**Renal Function Test**

Sample Type:

| Test Name                           | Result | Units | Biological Reference Interval |
|-------------------------------------|--------|-------|-------------------------------|
| <b>Urea, Serum by GLDH method :</b> | 32.10  | mg/dl | 10 - 50                       |
| <b>Bun :</b>                        | 15     | mg/dl | 6-20                          |

*Dr. Gayatri M. Mehta*  
M.D. (Patho)

Reg. No. G-32215

DR GAYATRI MEHTA  
MD(PATHOLOGY)

DR. ANAND D. PARIKH  
MD(PATHOLOGY)

ISO 9001:2015 Certified Diagnostics Center

LAB USE ONLY (Entered by :DM Enter Date/Time:22/05/2021 4:00 PM) (Verify by :DM Verify Date/Time:22/05/2021 4:54:00 PM)

L-86, Swatantra Senani Nagar, Opp. Akhbarnagar Petrol Pump, Nr. Akhbarnagar Circle, Nava-Vadaj, Ahmedabad - 380 013.

Phone : 079-2762 1406, Mobile : 98799 29406, 98250 09406, E-mail : vidhidiagnostics@gmail.com, Website : www.vidhidiagnostics.com

Time : Mon. to Sat. 9.00 am to 2.00 pm, 5.00 pm to 9.00 pm, Sunday 9.00 am to 12.00 Noon



Pathology Department



Name: VAGHELA BHAVESHKUMAR RAMESHBHAI      Age: 31 Years  
Referred by: -      Sex: MALE  
Date : 22-05-2021

**BUN/CREATININE Ratio**

| Test                 | Result | Unit | Normal Value |
|----------------------|--------|------|--------------|
| BUN/CREATININE Ratio | 13.9   |      | (13-20)      |

*Dr. Gayatri M. Mehta*  
(M.D. (PCLD))  
Reg. No. G-32215

For Dr. GAYATRI MEHTA

ISO 9001:2015 Certified Diagnostics Center  
Vidhi Imaging Center

L-86, Swatantra Senani Nagar, Opp. Akhbarnagar Petrol Pump, Nr. Akhbarnagar Circle, Nava-Vadaj, Ahmedabad - 380 013.  
Phone : 079-2762 1406, Mobile : 98799 29406, 98250 09406, E-mail : vidhidiagnostics@gmail.com, Website : www.vidhidiagnostics.com  
Time : Mon. to Sat. 9.00 am to 2.00 pm, 5.00 pm to 9.00 pm, Sunday 9.00 am to 12.00 Noon

*Pathology means science behind medicine*



Pathology Department

Name: VAGHELA BHAVESHKUMAR RAMESHBHAI      Age: 31 Years  
Referred by: -      Sex: MALE  
Date: 22-05-2021

**AST/ALT Ratio**

| Test          | Result | Unit | Normal Value |
|---------------|--------|------|--------------|
| AST/ALT Ratio | : 0.9  |      | 0.8-1.3      |

*Dr. Gayatri M. Mehta*  
M.D. Pathology  
Reg. No. G-32215  
For Dr. GAYATRI MEHTA

ISO 9001:2015 Certified Diagnostics Center  
Vidhi Imaging Center

L-86, Swatantra Senani Nagar, Opp. Akhbarnagar Petrol Pump, Nr. Akhbarnagar Circle, Nava-Vadaj, Ahmedabad - 380 013.  
Phone : 079-2762 1406, Mobile : 98799 29406, 98250 09406, E-mail : vidhidiagnostics@gmail.com, Website : www.vidhidiagnostics.com  
Time : Mon. to Sat. 9.00 am to 2.00 pm, 5.00 pm to 9.00 pm, Sunday 9.00 am to 12.00 Noon



Pathology Department

Patient's name : VAGHELA BHAVESHKUMAR RAMESHBHAI  
 Age/Sex : 31 Years/Male  
 Referred by : -  
 Collection Time : 09:58

Reg. ID : P-1121-21  
 Accession : 24063  
 Order Dt/time : 22/05/2021 09:58

**HbA1C**

Sample Type: Serum

| Test Name                              | Result | Units | Biological Reference Interval  |
|--|--------|-------|--|
| HbA1C :                                | 5.6    | %     | Excellent control:<br>4.2-6.2<br>Good Control : 6.3-7.2<br>Fair Control : 7.3-8.2<br>Poor Control : >8.3 |
| Mean Blood Glucose of Last 03 months : | 114.02 | mg/dl |  |

**Comment**

\*As per the new 2009 update of American Diabetes Association regarding HbA1C & Mean Blood Glucose relationship.

**NOTE:**

This test is used to monitor diabetic patients compliance with the therapeutic regimen and log It's level is proportional to both the average blood glucose concentration and the life span of the red blood cells (RBC) in circulation. HbA1c values are free of day to day glucose fluctuations and are unaffected by exercise or recent food intake.

DR GAYATRI MEHTA  
MD(PATHOLOGY)

*Dr. Gayatri M. Mehta*  
 M.D. (Pathology)  
 Reg. No. G-32215

DR. ANAND D. PARIKH  
MD(PATHOLOGY)

LAB USE ONLY (Entered by : DM Enter Date/Time:22/05/2021 6:06:00 PM) (Verify by : DM Verify Date/Time:22/05/2021 6:06:00 PM)

ISO 9001:2015 Certified Diagnostics Center  
Vidhi Imaging Center

L-86, Swatantra Senani Nagar, Opp. Akhbarnagar Petrol Pump, Nr. Akhbarnagar Circle, Nava-Vadaj, Ahmedabad - 380 013.  
 Phone : 079-2762 1406, Mobile : 98799 29406, 98250 09406, E-mail : vidhidiagnostics@gmail.com, Website : www.vidhidiagnostics.com  
 Time : Mon. to Sat. 9.00 am to 2.00 pm, 5.00 pm to 9.00 pm, Sunday 9.00 am to 12.00 Noon



Pathology Department

**VIDHI**  
**DIAGNOSTICS**



Patient's name : VAGHELA BHAVESHKUMAR RAMESHBHAI  
Age/Sex : 31 Years/Male  
Referred by : -  
Collection Time : 09:58

Reg. ID : P-1121-21  
Accession : 24063  
Order Dt/time : 22/05/2021 09:58

### Thyroid Function Test

Sample Type: Serum

| Test Name              | Result                                       | Units | Biological Reference Interval |
|------------------------|--|-------|-------------------------------|
| TOTAL T3 :             | 1.32   | ng/ml | 0.84 - 2.0                    |
| TOTAL T4 :             | 10.83  | ug/dl | 5.1 - 14.0                    |
| TSH(Ultra sensitive) : | 2.07   | mIU/L | 0.27 - 4.2                    |
| Method                 | Electrochemiluminescence Immunoassay "ECLIA" |       |                               |

Test done on Roche Cobas e411 Immunoassay Analyser

DR GAYATRI MEHTA  
MD(PATHOLOGY)

*Dr. Gayatri M. Mehta*  
(M. D. Pathology)  
Reg. No. G-32245

DR. ANAND D. PARIKH  
MD(PATHOLOGY)

LAB USE ONLY (Entered by : DM Enter Date/Time: 22/05/2021 6:06:00 PM) (Verify by : DM Verify Date/Time: 22/05/2021 6:06:00 PM)

ISO 9001:2015 Certified Diagnostics Center  
Vidhi Imaging Center

L-86, Swatantra Senani Nagar, Opp. Akhbarnagar Petrol Pump, Nr. Akhbarnagar Circle, Nava-Vadaj, Ahmedabad - 380 013.  
Phone : 079-2762 1406, Mobile : 98799 29406, 98250 09406, E-mail : vidhidiagnostics@gmail.com, Website : www.vidhidiagnostics.com  
Time : Mon. to Sat. 9.00 am to 2.00 pm, 5.00 pm to 9.00 pm, Sunday 9.00 am to 12.00 Noon

*Pathology means science behind medicine*





Patient's name : VAGHELA BHAVESHKUMAR RAMESHBHAI  
Age/Sex : 31 Years/Male  
Referred by : -  
Collection Time : 09:58

Reg. ID : P-1121-21  
Accession : 24063  
Order Dt/time : 22/05/2021 09:58

**Urine Analysis**

Sample Type: Urine

| Test Name                             | Result     | Units  | Biological Reference Interval |
|---------------------------------------|------------|--------|-------------------------------|
| <b><u>Physical Examination</u></b>    |            |        |                               |
| Quantity :                            | 10         | ml     | 0 - 500 ml                    |
| Colour :                              | Colourless |        | Pale Yellow                   |
| Transparency :                        | Clear.     |        | Clear                         |
| Reaction :                            | Acidic     |        | 4.6 - 8.0                     |
| Specific Gravity :                    | 1.016      |        | 1.016 - 1.022                 |
| Sediment :                            | Absent     |        |                               |
| <b><u>Chemical Examination</u></b>    |            |        |                               |
| Albumin :                             | Absent     |        | Absent                        |
| Sugar :                               | NIL        |        | Absent                        |
| Acetone :                             | Absent     |        | Absent                        |
| Bile Salts :                          | Absent     |        | Absent                        |
| Bile Pigments :                       | Absent     |        | Absent                        |
| Urobilogen :                          | Absent     |        | Absent                        |
| Nitrites :                            | Absent     |        | Absent                        |
| <b><u>Microscopic Examination</u></b> |            |        |                               |
| Red blood Cells :                     | 1-2        | /h.p.f | Absent                        |
| Pus Cells :                           | 2-3        | /h.p.f | Absent                        |
| Epithelial Cells :                    | Occasional | /h.p.f | < 10.0                        |
| Amorphous :                           | Absent     | /h.p.f | Absent                        |
| Bacteria :                            | Absent     | /h.p.f | Absent                        |
| Crystals :                            | Absent     | /h.p.f | Absent                        |
| Casts :                               | Absent     | /h.p.f | Absent                        |
| Fungus :                              | Not seen   | /h.p.f | Absent                        |

DR GAYATRI MEHTA  
MD(PATHOLOGY)

*Dr. Gayatri M. Mehta*  
M. D. (Pathology)  
Reg. No. G-32215

DR. ANAND D. PARIKH  
MD(PATHOLOGY)

LAB USE ONLY (Entered by :DM Enter Date/Time:22/05/2021 4:09:00 PM) (Verify by :DM Verify Date/Time:22/05/2021 4:09:00 PM)

ISO 9001:2015 Certified Diagnostics Center  
Vidhi Imaging Center

L-86, Swatantra Senani Nagar, Opp. Akhbarnagar Petrol Pump, Nr. Akhbarnagar Circle, Nava-Vadaj, Ahmedabad - 380 013.  
Phone : 079-2762 1406, Mobile : 98799 29406, 98250 09406, E-mail : vidhidiagnostics@gmail.com, Website : www.vidhidiagnostics.com  
Time : Mon. to Sat. 9.00 am to 2.00 pm, 5.00 pm to 9.00 pm, Sunday 9.00 am to 12.00 Noon



Dr. Avinash Bhaskar

Reg. No.: G-45946

**Vidhi Diagnostics**  
L-86, Swatantra-Senani Nagar,  
Opp. Akhbarnagar Bus Terminals,  
Nr. Akhbarnagar Circle,  
New Wadaj, Ahmedabad-13.



नाम **Bhaveshkumar Rameshbhai**  
Name **Vaghela**

कर्मचारी कूट क्र. **103295**  
Employee Code No.

  
जारीकर्ता प्राधिकारी  
Issuing Authority

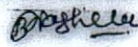

  
धारक के हस्ताक्षर  
Signature of Holder

**Dr. Avinash Bhaskar**

  
S. D. Cardio  
Reg. No.: G-45946

**Vidhi Diagnostics**

L-86, Swatantra-Senani Nagar,  
Opp. Akhbarnagar Bus Terminals,  
Nr. Akhbarnagar Circle,  
New Wadaj, Ahmedabad-13,