

OPR NO:

Consultant Physician Clinic

Patient Name:-

Nitu Bhandari

Age / Sex :-

31 y/F

Chief Complaints:-

90 Nil

Date: 11/3/23

Weight:- 59.34g

Height:- 150 cm

BMI:- 26.4

Nutritional assessment:-

- Obese
- Well nourished
- Mild-moderate nourished
- Severely mal-nourished

Drug / Food Allergy:-

All DA

Pulse:- 84/min

BP:- 126/79

SpO2:- 98%

Past History :-

Nil

Family History:-

Nil

Systemic Examination:-

NAD.

Provisional Diagnosis:

Normal health check up.

Overweight.

SHALBY HOSPITAL, SURAT

Near Navyug College, Rander Road, Adajan, Surat. Gujarat, India. | Ph. : 0261-7190000 | Email : info.surat@shalby.org.

SHALBY LIMITED

Regd. Office : Opp. Karnavati Club, S.G. Road, Ahmedabad - 380 015. Gujarat, India
Tel: 079 40203000 | Fax : 079 40203109 | info.sg@shalby.org | www.shalby.org | CIN : L85110GJ2004PLC044667

Vapi - Indore - Jabalpur - Mohali - Naroda (Ahmedabad) - Surat - Jaipur - Mumbai

Investigation :-

Treatment and further advices:-
(Write in Capital Letters)

Rx

Follow Up Date:- 20/02/20

બધી દવાઓ ડોક્ટરને બતાવીને લેવી.

Incase of emergency Please report to Emergency Department of Hospital OR Call:- 0261-7190000 / 9512660096

Numeric Rating Scale

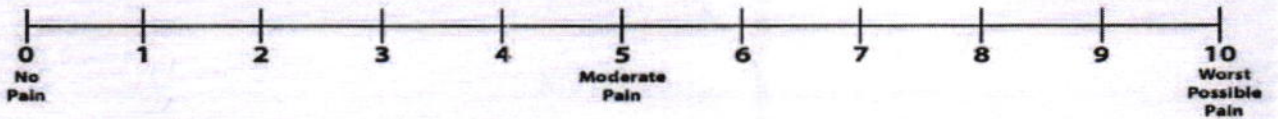

Wong-Baker FACES® Pain Rating Scale

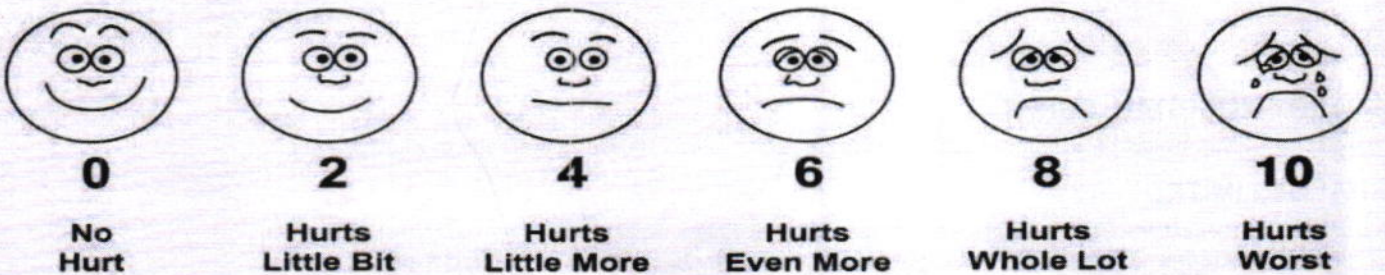



Certificate No.: MC-5200

 Shalby Hospital (A Unit of Shalby Limited) Near Navyug College, Rander Road, Adajan, Surat, Gujarat, India.
 Tel.: 0261 7190000 | Ext.: 851 | Mo.: 9512036046 | Email: pathology.surat@shalby.in | Web: www.shalby.org

PID : SUR0000337382 OP-001

REPORT STATUS : Interim



Patient Name : Mrs. Nitu Bhandari	/	Registered On : 11-Mar-2023 09:47 AM
Lab ID : 303900785		Collected On : 11-Mar-2023 09:47 AM
Gender/Age : Female / 31 Years	DOB : 11-Mar-1992	Received On : 11-Mar-2023 10:07 AM
Ref. By : Dr. Health Check Up . Shalby		Sample Type : EDTA Whole Blood

Parameter	Result	Unit	Biological Ref. Interval
BLOOD COUNT AND INDICIES			
HAEMOGLOBIN <i>Colorimetric Non Cyanide</i>	13.4	g/dL	12.0 - 15.0
RBC COUNT <i>Electrical Impedance</i>	4.65	mill/cmm	3.8 - 4.8
HCT <i>Calculated</i>	40.9	%	36 - 46
MCV <i>Calculated based on the RBC histogram</i>	87.9	fL	83 - 101
MCH <i>Calculated</i>	28.8	pg	27 - 32
MCHC <i>Calculated</i>	32.8	g/dL	31.5 - 34.5
RDW <i>Calculated</i>	12.3	%	11.6 - 14.0
TOTAL LEUCOCYTE COUNT			
Total WBC Count <i>Electrical Impedance</i>	5750	cells/cmm	4000 - 10000
DIFFERENTIAL LEUCOCYTE COUNT (Manual by Microscopy)			
NEUTROPHILS <i>Flow Cytometry</i>	64	%	40 - 80
LYMPHOCYTES <i>Flow Cytometry</i>	26	%	20 - 40
EOSINOPHILS <i>Flow Cytometry</i>	4	%	1 - 6
MONOCYTES <i>Flow Cytometry</i>	6	%	2 - 10
BASOPHIL <i>Flow Cytometry</i>	0	%	0 - 2
PLATELET INDICES			
PLATELET COUNT <i>Electrical Impedance</i>	210000	/cmm	150000 - 410000
MPV <i>Calculated based on PLT Histogram</i>	11.2	fL	7.5 - 12.0
PERIPHERAL SMEAR EXAMINATION			
RBCs	Normochromic and Normocytic.		
WBCs	Total and differential leucocyte counts are within normal limit		
PLATELETs	Adequate in number and normal in morphology.		
MALARIAL PARASITE	Malarial parasites are not seen on smear examination.		

EDTA Whole Blood - Tests done on Automated Five Part Cell Counter. (WBC, RBC, MCV & Platelet count by classical impedance method, Hb by cyanide-free colorimetric method, WBC differential by Chemical dye, Flowcytometry, Semi-conductive Laser scatter Method, independent Basophil channel & other parameters calculated). All Haemograms are reviewed & confirmed microscopically.

Reference Interval: Dacie and Lewis practical haematology 11th edition.

This is an Electronically Authenticated Report.

Generated On : 11-Mar-2023 01:24 PM

Approved On : 11-Mar-2023 10:56 AM

Dr Pankaj Agrawal

Dr Pankaj Agrawal

M.B., D.C.P
 Consulting Pathologist



Shalby Hospital (A Unit of Shalby Limited) Near Navyug College, Rander Road, Adajan, Surat, Gujarat, India.
Tel.: 0261 7190000 | Ext.: 851 | Mo.: 9512036046 | Email : pathology.surat@shalby.in | Web : www.shalby.org

PID : SUR0000337382 OP-001

REPORT STATUS : Interim



Patient Name : Mrs. Nitu Bhandari / Registered On : 11-Mar-2023 09:47 AM
Lab ID : 303900785 Collected On : 11-Mar-2023 09:47 AM
Gender/Age : Female / 31 Years DOB : 11-Mar-1992 Received On : 11-Mar-2023 10:07 AM
Ref. By : Dr. Health Check Up . Shalby Sample Type : EDTA Whole Blood

Parameter	Result	Unit	Biological Ref. Interval
-----------	--------	------	--------------------------

BLOOD GROUP

(Tube agglutination: Forward & reverse)

ABO Type

"B"

RH Type

NEGATIVE

ESR 1st hour *

18

mm in 1 hour 0 - 20

Modified Westergren Method

HBA1C

HbA1c - Glycated Haemoglobin *

5.2

%

Boronate Affinity Assay

Non-diabetic: <= 5.6

Pre-diabetic: 5.7-6.4

Diabetic: >= 6.5

Therapeutic goals for glycemic control

Age > 19 years Goal of therapy:

< 7.0 Action suggested: > 8.0

Age < 19 years Goal of therapy:

<7.5

Estimated Average Glucose (eAG) (mg/dL) * 103 mg/dL

Calculated

This is an Electronically Authenticated Report.

Dr Pankaj Agrawal

Dr Pankaj Agrawal

M.B., D.C.P

Consulting Pathologist

Generated On : 11-Mar-2023 01:24 PM

Approved On : 11-Mar-2023 01:20 PM



Certificate No. : MC-5200

Shalby Hospital (A Unit of Shalby Limited) Near Navyug College, Rander Road, Adajan, Surat, Gujarat, India.
Tel.: 0261 7190000 | Ext.: 851 | Mo.: 9512036046 | Email : pathology.surat@shalby.in | Web : www.shalby.org

PID : SUR0000337382 OP-001

REPORT STATUS : Interim



Patient Name : Mrs. Nitu Bhandari / Registered On : 11-Mar-2023 09:47 AM
 Lab ID : 303900785 Collected On : 11-Mar-2023 09:47 AM
 Gender/Age : Female / 31 Years DOB : 11-Mar-1992 Received On : 11-Mar-2023 11:33 AM
 Ref. By : Dr. Health Check Up . Shalby Sample Type : Serum, Urine (PP),
 Fluoride P, Urine

Parameter	Result	Unit	Biological Ref. Interval
-----------	--------	------	--------------------------

PLASMA GLUCOSE LEVEL**FASTING PLASMA GLUCOSE**

Plasma Glucose (F)	86	mg/dL	74 - 106
---------------------------	----	-------	----------

GOD/POD (Glucose Oxidase/Peroxidase), Colorimetric

Urine Sugar (F)	ABSENT	mg/dL	ABSENT
------------------------	--------	-------	--------

Glucose-oxidase/oxidase reaction

POST PRANDIAL PLASMA GLUCOSE

Plasma Glucose (PP)	99	mg/dL	Normal: 100-140 Impaired: 140 -199 Diabetic :=>200
----------------------------	----	-------	---

GOD/POD (Glucose Oxidase/Peroxidase), Colorimetric

Urine Sugar (PP)	ABSENT	mg/dL	ABSENT
-------------------------	--------	-------	--------

Glucose-oxidase/oxidase reaction

This is an Electronically Authenticated Report.

Dr Pankaj AgrawalM.B., D.C.P
Consulting Pathologist

Generated On : 11-Mar-2023 01:24 PM

Approved On : 11-Mar-2023 01:24 PM

Shalby Hospital (A Unit of Shalby Limited) Near Navyug College, Rander Road, Adajan, Surat, Gujarat, India.
Tel.: 0261 7190000 | Ext.: 851 | Mo.: 9512036046 | Email : pathology.surat@shalby.in | Web : www.shalby.org

PID : SUR0000337382 OP-001

REPORT STATUS : Interim



Patient Name : Mrs. Nitu Bhandari	/	Registered On : 11-Mar-2023 09:47 AM
Lab ID : 303900785		Collected On : 11-Mar-2023 09:47 AM
Gender/Age : Female / 31 Years	DOB : 11-Mar-1992	Received On : 11-Mar-2023 11:33 AM
Ref. By : Dr. Health Check Up . Shalby		Sample Type : Serum

Parameter	Result	Unit	Biological Ref. Interval
LIPID PROFILE			
LIPID PROFILE			
Cholesterol <i>Cholesterol Esterase, Oxidase, Peroxidase</i>	155	mg/dL	Desirable: <200 Borderline High: 200 - 239 High >=240
SERUM TRIGLYCERIDE <i>Lipase/GK/GPO/POD</i>	108	mg/dL	Normal : <150 Borderline High : 150-199 High : 200-499 Very High : > 500
HDL CHOLESTEROL DIRECT * <i>Phosphotungstic Acid/Mgcl2 - Enzymatic</i>	48	mg/dL	Major risk factor for heart disease : < 40 Negative risk factor for heart disease : >= 60
Non HDL Cholesterol <i>Calculated</i>	107	mg/dL	Optimal : <130 Desirable : 130-159 Borderline high : 159-189 High : 189-220 Very High : >=220
S.LDL <i>Calculated</i>	85	mg/dL	Optimal: <100 Near to above Optimal: 100 - 129 Borderline High: 130 - 159 High: 160 - 189 Very High: > 190
VLDL <i>Calculated</i>	22	mg/dL	6 - 38
LDL/dHDL * <i>Calculated</i>	1.8		2.5 - 3.5
Chol/dHDL * <i>Calculated</i>	3.2	Ratio	3.5 - 5.0

Note: Reference interval as per National Cholesterol Education Programme (NCEP) Adult Treatment Panel III Report. VLDL, CHOL/dHDL RATIO, LDL/dHDL RATIO, LDL Cholesterol, Non HDL Cholesterol are calculated parameters. Estimation of LDL by direct method is recommended when TG>400 mg/dL.

This is an Electronically Authenticated Report.

Dr Pankaj AgrawalM.B., D.C.P
Consulting Pathologist

Generated On : 11-Mar-2023 01:24 PM

Approved On : 11-Mar-2023 01:20 PM

 Shalby Hospital (A Unit of Shalby Limited) Near Navyug College, Rander Road, Adajan, Surat, Gujarat, India.
 Tel.: 0261 7190000 | Ext.: 851 | Mo.: 9512036046 | Email : pathology.surat@shalby.in | Web : www.shalby.org

PID : SUR0000337382 OP-001

REPORT STATUS : Interim



Patient Name : Mrs. Nitu Bhandari	/	Registered On : 11-Mar-2023 09:47 AM
Lab ID : 303900785		Collected On : 11-Mar-2023 09:47 AM
Gender/Age : Female / 31 Years	DOB : 11-Mar-1992	Received On : 11-Mar-2023 11:33 AM
Ref. By : Dr. Health Check Up . Shalby		Sample Type : Serum

Parameter	Result	Unit	Biological Ref. Interval
-----------	--------	------	--------------------------

RENAL FUNCTION TEST**RENAL FUNCTION TEST**

Urea Nitrogen (BUN) <i>Urease, colorimetric</i>	5	mg/dL	7 - 17
UREA <i>Calculated</i>	11	mg/dL	15 - 36
S. CREATININE <i>Enzymatic - Creatinine amidohydrolase</i>	0.66	mg/dL	0.52 - 1.04
S. URIC ACID <i>Uricase/Peroxidase, Colorimetric</i>	4.2	mg/dL	2.5 - 6.2
Calcium <i>Arsenazo III dye</i>	9.1	mg/dL	8.4 - 10.2
S. PHOSPHORUS * <i>Phosphomolybdate reduction (PMA Phenol)</i>	3.8	mg/dL	2.5 - 4.5
Sodium <i>Direct Ion Selective Electrode</i>	140	mmol/L	137 - 145
S. POTASSIUM <i>Direct Ion Selective Electrode</i>	5.1	mmol/L	3.5 - 5.1
Chloride <i>Direct Ion Selective Electrode</i>	104	mmol/L	98 - 107

This is an Electronically Authenticated Report.

Generated On : 11-Mar-2023 01:24 PM

Approved On : 11-Mar-2023 01:20 PM

Dr Pankaj Agrawal
M.B., D.C.P
Consulting Pathologist

 Regd. Office: Shalby Limited, Opp. Karnavati Club, S.G. Road, Ahmedabad, Gujarat, India.
 Tel.: 079 40203000 | Fax: 079 40203109 | Email: info.sg@shalby.org | Web: www.shalby.org
We are open 24 x 7 & 365 days

 Shalby Hospital (A Unit of Shalby Limited) Near Navyug College, Rander Road, Adajan, Surat, Gujarat, India.
 Tel.: 0261 7190000 | Ext.: 851 | Mo.: 9512036046 | Email: pathology.surat@shalby.in | Web: www.shalby.org

PID : SUR0000337382 OP-001

REPORT STATUS : Interim



Patient Name : Mrs. Nitu Bhandari /

Registered On : 11-Mar-2023 09:47 AM

Lab ID : 303900785

Collected On : 11-Mar-2023 09:47 AM

Gender/Age : Female / 31 Years

DOB : 11-Mar-1992

Received On : 11-Mar-2023 11:33 AM

Ref. By : Dr. Health Check Up . Shalby

Sample Type : Serum

Parameter	Result	Unit	Biological Ref. Interval
Total T3 * <i>Chemiluminescence immunoassay (CLIA)</i>	114	ng/dL	87 - 178
Total T4 * <i>Chemiluminescence immunoassay (CLIA)</i>	9.13	µg/dL	6.09 - 12.23
TSH * <i>Chemiluminescence immunoassay (CLIA)</i>	3.49	µIU/mL	Non Pregnant Females: 0.38-5.33 µIU/mL Pregnant Females (1st trimester): 0.05-3.70 µIU/mL Pregnant Females (2nd trimester): 0.31-4.35 µIU/mL Pregnant Females (3rd trimester): 0.41-5.18 µIU/mL

This is an Electronically Authenticated Report.

Dr Pankaj Agrawal

M.B., D.C.P
Consulting Pathologist

Generated On : 11-Mar-2023 01:24 PM

Approved On : 11-Mar-2023 01:20 PM



Certificate No.: MC-5200

 Shalby Hospital (A Unit of Shalby Limited) Near Navyug College, Rander Road, Adajan, Surat, Gujarat, India.
 Tel.: 0261 7190000 | Ext.: 851 | Mo.: 9512036046 | Email: pathology.surat@shalby.in | Web: www.shalby.org

PID : SUR0000337382 OP-001

REPORT STATUS : Interim



Patient Name : Mrs. Nitu Bhandari	/	Registered On : 11-Mar-2023 09:47 AM
Lab ID : 303900785		Collected On : 11-Mar-2023 09:47 AM
Gender/Age : Female / 31 Years	DOB : 11-Mar-1992	Received On : 11-Mar-2023 11:33 AM
Ref. By : Dr. Health Check Up . Shalby		Sample Type : Urine

URINE EXAMINATION

Parameter	Result	Unit	Biological Ref. Interval
Physical Examination			
Colour	PALE YELLOW		Pale yellow
Transparency	Clear		Clear
Chemical Examination			
Blood	<i>Peroxidase like activity of hemoglobin</i>	NIL	RBCs/ μ L
Bilirubin	<i>Azo coupling Reaction with diazonium</i>	NIL	mg/dL
Urobilinogen	<i>Modified Ehrlich reaction</i>	NORMAL	mg/dL
Ketone	<i>Sodium Nitroprusside reaction</i>	NIL	mg/dL
Protein	<i>Protein Error of Indicator Principle</i>	NIL	mg/dL
Nitrite	<i>Diazotization reaction of nitrite with an aromatic amine</i>	NEGATIVE	mg/dL
Glucose	<i>Glucose-oxidase/oxidase reaction</i>	NIL	mg/dL
pH	<i>Double Indicator principle</i>	6.0	PH value
Specific Gravity	<i>Refractometric Method - Bromthymol blue</i>	1.025	S.G. value
Leucocyte	<i>Leucocyte Esterase Test</i>	NEGATIVE	WBCs/ μ L
Microscopic Examination			
Pus cells	4-5/hpf	/hpf	0-5/hpf
Red blood cells	NIL	/hpf	0-2/hpf
Epithelial cells	6-8/hpf	/hpf	NA
Crystals	NIL		Nil
Cast	NIL/LPF		Nil/LPF
Bacteria	NIL		Nil
Amorphous	NIL		Nil
Yeast	NIL		Nil

This is an Electronically Authenticated Report.

Dr Pankaj Agrawal

M.B., D.C.P
Consulting Pathologist

Generated On : 11-Mar-2023 01:24 PM

Approved On : 11-Mar-2023 01:20 PM

Shalby Hospital (A Unit of Shalby Limited) Near Navyug College, Rander Road, Adajan, Surat, Gujarat, India.
Tel.: 0261 7190000 | Ext.: 851 | Mo.: 9512036046 | Email : pathology.surat@shalby.in | Web : www.shalby.org

PID : SUR0000337382 OP-001

REPORT STATUS : Interim



Patient Name : Mrs. Nitu Bhandari /

Registered On : 11-Mar-2023 09:47 AM

Lab ID : 303900785

Collected On : 11-Mar-2023 09:47 AM

Gender/Age : Female / 31 Years

DOB : 11-Mar-1992

Received On : 11-Mar-2023 11:33 AM

Ref. By : Dr. Health Check Up . Shalby

Sample Type : Serum

Parameter	Result	Unit	Biological Ref. Interval
Liver Function Test			
Liver Function Test			
SGPT (ALT) <i>Multi Point Rate with P-5-P</i>	23	U/L	9 - 52
SGOT (AST) <i>Multi Point Rate with P-5-P</i>	27	U/L	14 - 36
Alkaline Phosphatase <i>PNPP, AMP Buffer</i>	58	U/L	20-50 yrs.: 42 - 98 4-19 yr : 54 - 369 >=51 yr : 56 - 119
GGT * <i>L-gamma-glutamyl-4-nitroanalide/glycylglycine Kinetic</i>	16	U/L	12 - 43
S. PROTEIN <i>Biuret (Alkaline cupric sulfate), End Point</i>	7.7	g/dL	6.3 - 8.2
Albumin <i>Bromocresol Green (BCG), Colorimetric</i>	4.4	g/dL	3.5 - 5.0
S. GLOBULIN <i>Calculated</i>	3.3	g/dL	2.3 - 3.6
A/G Ratio <i>Calculated</i>	1.3	Ratio	1.0 - 2.3
Bilirubin Total <i>Azobilirubin/Dyphylline/Diazonium Salt</i>	0.8	mg/dL	0-1 day (premature) 1.0 - 8.0 0-1 day (full term) : 2.0 - 6.0 1-2 day (premature) : 6.0 - 12.0 1-2 day (full term) : 6.0 - 10.0 3-5 day (premature) : 10.0 - 14.0 3-5 day (full term) : 4.0 - 8.0 Adult : 0.2 - 1.3
Bilirubin Unconjugated <i>End-point Colorimetric (Dual wavelength spectrophotometric)</i>	0.8	mg/dL	Unconjugated bilirubin Adults: 0.0-1.1 Neonates: 0.6-10.5
BILIRUBIN DIRECT <i>Calculated</i>	0.0	mg/dL	Conjugated bilirubin and Delta bilirubin (Bilirubin covalently bound to albumin) 0.0-0.4

----- End of Report -----

This is an Electronically Authenticated Report.

Generated On : 11-Mar-2023 01:24 PM

Approved On : 11-Mar-2023 01:20 PM

Dr Pankaj AgrawalM.B., D.C.P
Consulting Pathologist



Certificate No. : MC-5200

Patient ID:	SUR 3079	Patient Name:	NITU BHANDARI
Age:	31 Years	Sex:	F
Accession Number:	3079	Modality:	DX
Referring Physician:		Study:	CHEST PA
Study Date:	11-Mar-2023		

CHEST X-RAY (PA)

Both lung fields appear normal.

No evidence of consolidation or cavitation is seen.

Both costo-phrenic angles appear clear.

Cardiac size is within normal limits.

Both domes of diaphragm appear normal.

Bony thoracic cage and soft tissue shadow appear normal.

IMPRESSION:

- **No significant abnormality seen.**

Thanks for referral.

Dr. Nimit R Desai
Consultant Radiologist

SHALBY HOSPITAL, SURAT

(A Unit of Shalby Limited)

Near Navyug College, Rander Road, Adajan, Surat. Gujarat, India.

Ph. : 0261-7190000 | Email : info.surat@shalby.org.

SHALBY LIMITED

Regd. Office : Shalby Limited, Opp. Karnavati Club, S.G. Road, Ahmedabad - 380 015. Gujarat, India

Tel: 079 40203000 | Fax : 079 40203109 | info.sg@shalby.org | www.shalby.org

CIN : L85110GJ2004PLC044667

Vapi - Indore - Jabalpur - Mohali - Naroda (Ahmedabad) - Surat - Jaipur **Upcoming Hospitals : Mumbai - Nasik**

DR. HIMANI THAKER (VYAS)

M.S (Gynec)
Consultant Obstetrician & Gynecologist
Laprosopic Surgeon
Infertily Specialist
Email-ID:- thaker.himani@gmail.com
Register No. G-31062

Shalby Women's Health Clinic

Name:- *Nitu Bhandari*
Chief Complaints:-

Age - 31y

Date: *11/3/23*

Weight:-

Height:-

OPR NO:-

Nutritional Assessment:-

- Obese
- Well Nourished
- Mild-Moderate Nourished
- Severely Mal-Nourished

LMP:- *22/2/23*

M/H:-

clonid
pain - 3-4 days Btm.
30

O/H :-

oth - maligna

P/H:-

F/H

Examination:-

PLA - soft

PLs -

Provisional Diagnosis:-



Op hypertrophied erosion (+)

PAF smear taken

Small fleshy polyp pr at ext os. bleeds on touch.

SHALBY HOSPITAL, SURAT

Near Navyug College, Rander Road, Adajan, Surat. Gujarat, India. | Ph. : 0261-7190000 | Email : info.surat@shalby.org.

SHALBY LIMITED

Regd. Office : Opp. Karnavati Club, S.G. Road, Ahmedabad - 380 015. Gujarat, India
Tel: 079 40203000 | Fax : 079 40203109 | info.sg@shalby.org | www.shalby.org | CIN : L85110GJ2004PLC044667

Vapi - Indore - Jabalpur - Mohali - Naroda (Ahmedabad) - Surat - Jaipur - Mumbai



Patient Name: NITU BHANDARI		
Age / Sex: 31Yrs. / Female	Study: USG Abdomen + Pelvis	
Referred By: Dr. at shalby hospital	Date: 11/03/2023	

ULTRASOUND OF ABDOMEN AND PELVIS (TAS)

Liver is normal in size and appearance. It shows normal parenchymal reflectivity. No focal lesion seen. The Hepatic veins appear normal. No evidence of dilated I.H.B.R.

Portal vein appears normal.

Gall bladder is well distended and appears normal. No evidence of calculi seen. Wall appears normal. No pericholecystic fluid seen. **CBD** appears normal.

Pancreas appears normal in size and echotexture.

Spleen appears normal in size and appearance. No focal lesion seen.

Right kidney shows normal echotexture and corticomedullary differentiation. There is no evidence of scarring, hydronephrosis or calculi.

Left kidney shows normal echotexture and corticomedullary differentiation. There is no evidence of scarring, hydronephrosis or calculi.

Urinary bladder well distended and appears normal. No evidence of any intraluminal mass or calculi.

Uterus appears normal in size. The uterine myometrial echotexture is homogenous. No focal lesion is seen.

There is no evidence of any ovarian or adnexal mass lesion.

No ascites is seen. No abnormal bowel wall thickening and dilatation seen.

IMPRESSION:

- **No significant abnormality detected.**

Thanks for referrals.

Dr. Nimit R Desai
Consultant Radiologist

SHALBY HOSPITAL, SURAT
(A Unit of Shalby Limited)

Near Navyug College, Rander Road, Adajan, Surat, Gujarat, India.
Ph. : 0261-7190000 | Email : info.surat@shalby.org.

SHALBY LIMITED

Regd. Office : Shalby Limited, Opp. Karnavati Club, S.G. Road, Ahmedabad - 380 015. Gujarat, India
Tel: 079 40203000 | Fax : 079 40203109 | info.sg@shalby.org | www.shalby.org
CIN : L85110GJ2004PLC044667

Vapi - Indore - Jabalpur - Mohali - Naroda (Ahmedabad) - Surat - Jaipur **Upcoming Hospitals : Mumbai - Nasik**

DENTAL CHECK UP

(Document no : F/Clinical/36, Date : 01/08/2017 Rev. No. : 0)

Pre - op

Post-op

Health Check-up

Date : 11/03/23

Patient Reg. No. : _____

Patient Name : Nitu Bhanderi

Age / Sex : 31 / F

Address : Surest

Complaints :

Pain : _____

Bleeding gums : _____

Swelling : _____

Sensitivity : _____

Pus Discharge : _____

Medical History :

Hypertension : _____ DM _____ Acidity _____ Pregnancy : _____

Bleeding Disorders : _____ Asthma : _____ Allergy : _____

Past Surgical Intervention : _____

Any Medication : stermint

On Examination :

Abscess : _____ Food lodgement : _____

Periodontitis : _____ Gingivitis : _____

Missing Teeth : _____ Mobility : _____

Treatment Advised :

Scaling : Sittings 1 2 3 Deep Perio Surgery : _____

Restoration : _____ Class V Fillings : _____

RCT : _____ Extraction : _____

Dentures : _____ Partial Denture : _____

Implants : _____ Crown & Bridge Present : _____

Crown / Bridge Replacement :

Advised Crown / Bridge :

Advised X - Ray / O.P.G. :

Some Golden Rules :

1. Brush your teeth twice a day.
2. Floss your teeth daily.
3. Gargle forcefully after each meal.
4. Visit your dentist twice a year.
5. Any dental treatment should be performed in an well maintained.

hygienic setup using "autoclaved" instruments & "sterilized pouch" facility.

After knee replacement any treatment should be done under "Antibiotic Coverage"

Adv.
- scaling

Dr. Darshini V. Shah
(Consultant Dental Surgeon)

SHALBY HOSPITAL
NR. NAVYUG COLLAGE, RANDEER ROAD
SURAT

Station
Telephone:

EXERCISE STRESS TEST REPORT

Patient Name: NITU, BHANDARI
Patient ID: 90001
Height:
Weight:

DOB: 30.07.1991
Age: 31yrs
Gender: Female
Race: Indian

Study Date: 11.03.2023
Test Type: --
Protocol: BRUCE

Referring Physician: --
Attending Physician: --
Technician: --

Medications:
--

Medical History:
--

Reason for Exercise Test:
--

Exercise Test Summary

Phase Name	Stage Name	Time in Stage	Speed (km/h)	Grade (%)	HR (bpm)	BP (mmHg)	Comment
PRETEST	SUPINE	00:19	0.80	0.00	101	130/90	
EXERCISE	STAGE 1	03:00	2.70	0.00	123	136/90	
	STAGE 2	03:00	4.00	12.00	162	140/90	
	STAGE 3	00:31	5.40	14.00	166	150/90	
RECOVERY		02:54	0.00	0.00	114	130/90	

The patient exercised according to the BRUCE for 6:30 min:s, achieving a work level of Max. METS: 8.50. The resting heart rate of 107 bpm rose to a maximal heart rate of 166 bpm. This value represents 87 % of the maximal, age-predicted heart rate. The resting blood pressure of 130/90 mmHg, rose to a maximum blood pressure of 150/90 mmHg. The exercise test was stopped due to Target heart rate achieved.

Interpretation

Summary: Resting ECG: normal.
Functional Capacity: normal.
HR Response to Exercise: appropriate.
BP Response to Exercise: normal resting BP - appropriate response.
Chest Pain: none.
Arrhythmias: none.
ST Changes: none.
Overall impression: Normal stress test.

Conclusions

TMT IS NEGATIVE FOR INDUCIBLE ISCHEMIA

Physician

Technician

NITU, BHANDARI

Tabular Summary

SHALBY HOSPITAL

Patient ID 90001

11.03.2023

Female

11:49:27

31yrs Indian

Meds:

Test Reason:

Medical History:

Ref. MD: Ordering MD:

Technician: Test Type:

Comment:

BRUCE: Total Exercise Time 06:30

Max HR: 166 bpm 87% of max predicted 189 bpm HR at rest: 107

Max BP: 150/90 mmHg BP at rest: 130/90 Max RPP: 24600 mmHg*bpm

Maximum Workload: 8.50 METS

Max. ST: -1.40 mm, 0.00 mV/s in III; EXERCISE STAGE 3 06:30

Arrhythmia: A:68

ST/HR index: 1.74 μ V/bpm

Reasons for Termination: Target heart rate achieved

Summary: Resting ECG: normal. Functional Capacity: normal. HR Response to

Exercise: appropriate. BP Response to Exercise: normal resting BP - appropriate

response. Chest Pain: none. Arrhythmias: none. ST Changes: none. Overall

impression: Normal stress test.

Conclusion: ECG IS NEGATIVE FOR INDUCIBLE ISCHEMIA

Location Number: * 0 *

	Stage Name	Time in Stage	Speed (km/h)	Grade (%)	Workload (METS)	HR (bpm)	BP (mmHg)	RPP (mmHg*bpm)	VE (/min)	ST Level (III mm)	Comment
PRETEST	SUPINE	00:19	0.80	0.00	1.0	101	130/90	13130	0	-0.20	
EXERCISE	STAGE 1	03:00	2.70	0.00	2.2	123	136/90	16728	0	-0.20	
	STAGE 2	03:00	4.00	12.00	7.0	162	140/90	22680	0	-0.55	
	STAGE 3	00:31	5.40	14.00	8.5	166	150/90	24900	0	-1.40	
RECOVERY		02:54	0.00	0.00	1.0	114	130/90	14820	0	-0.35	

NITU, BHANDARI
Patient ID 90001
11.03.2023
11:49:45

103 bpm
130/90 mmHg

12-Lead Report

PRETEST
SUPINE
00:13

BRUCE
0.0 km/h
0.0 %

SHALBY HOSPITAL

Measured at 60ms Post J (10mm/mV)
Auto Points

Lead	ST(mm)	Lead	ST(mm)
I	0.10	V1	0.25
II	-0.15	V2	0.50
III	-0.20	V3	0.15
aVR	0.00	V4	0.05
aVL	0.15	V5	0.00
aVF	0.20	V6	0.05

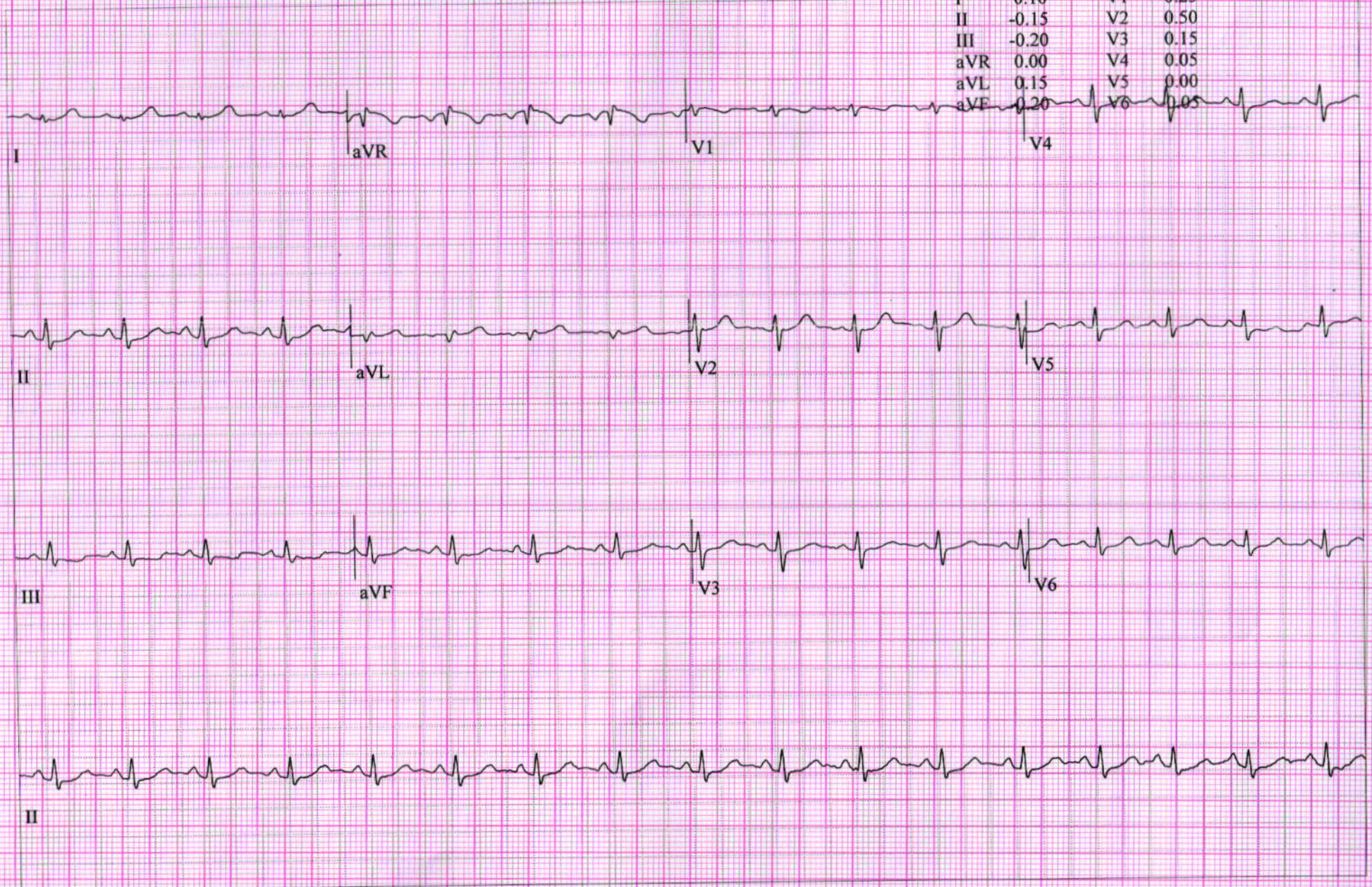

NITU, BHANDARI

Patient ID 90001

11.03.2023

11:52:40

127 bpm

136/90 mmHg

12-Lead Report

EXERCISE

STAGE I

02:50

BRUCE

2.7 km/h

0.0 %

SHALBY HOSPITAL

Measured at 60ms Post J (10mm/mV)

Auto Points

Lead	ST(mm)	Lead	ST(mm)
I	0.45	V1	0.55
II	0.20	V2	0.60
III	-0.25	V3	0.20
aVR	-0.30	V4	0.15
aVL	0.40	V5	0.00
aVF	0.05	V6	0.05

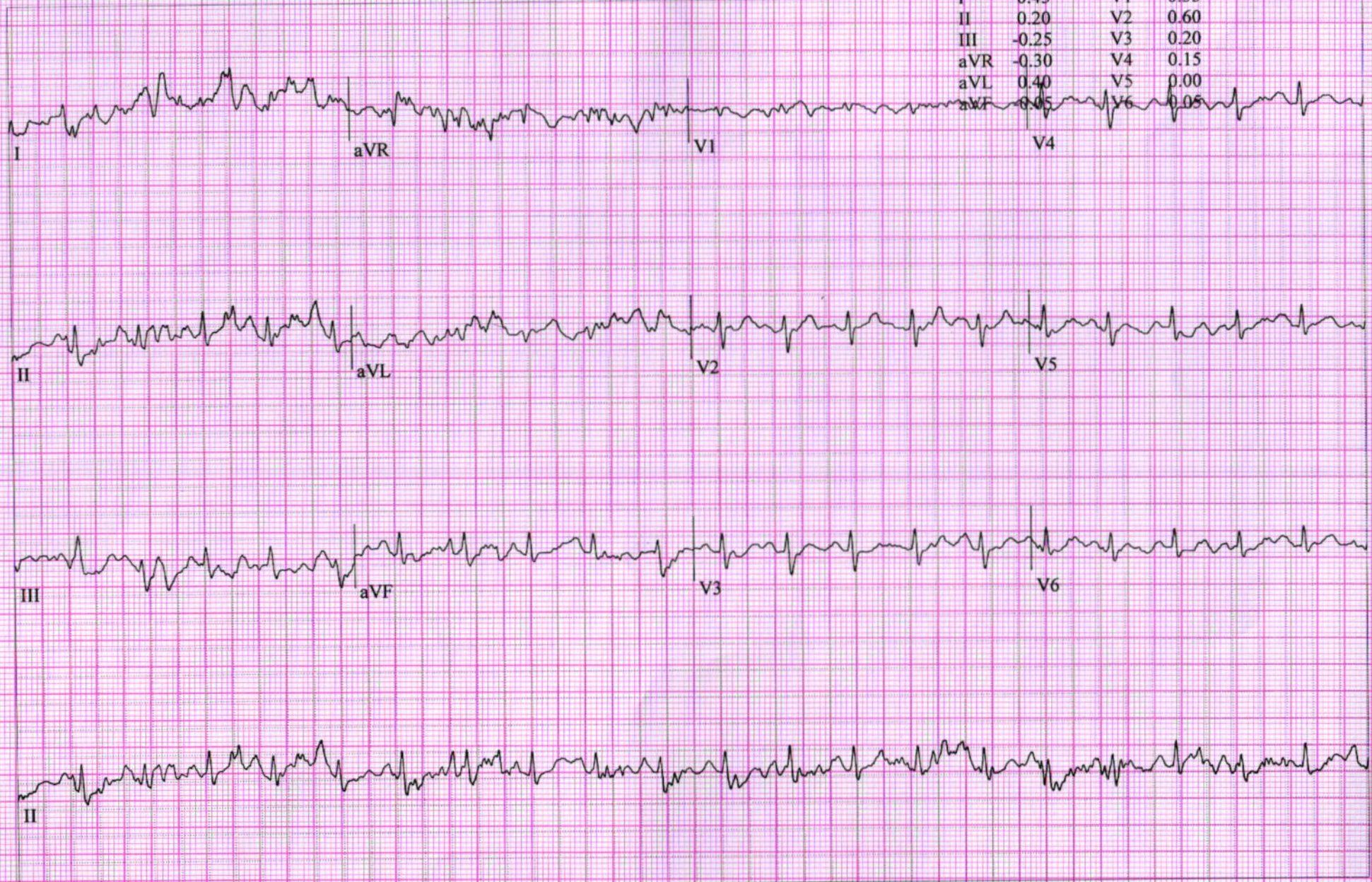

NITU, BHANDARI
Patient ID 90001
11.03.2023
11:55:40

12-Lead Report

EXERCISE
STAGE 2
05:50

BRUCE
4.0 km/h
12.0 %

SHALBY HOSPITAL

Measured at 60ms Post J (10mm/mV)
Auto Points

Lead	ST(mm)	Lead	ST(mm)
I	0.00	V1	-0.35
II	-0.45	V2	0.45
III	-0.45	V3	-0.05
aVR	0.30	V4	-0.15
aVL	0.20	V5	-0.10
aVF	-0.45	V6	-0.20

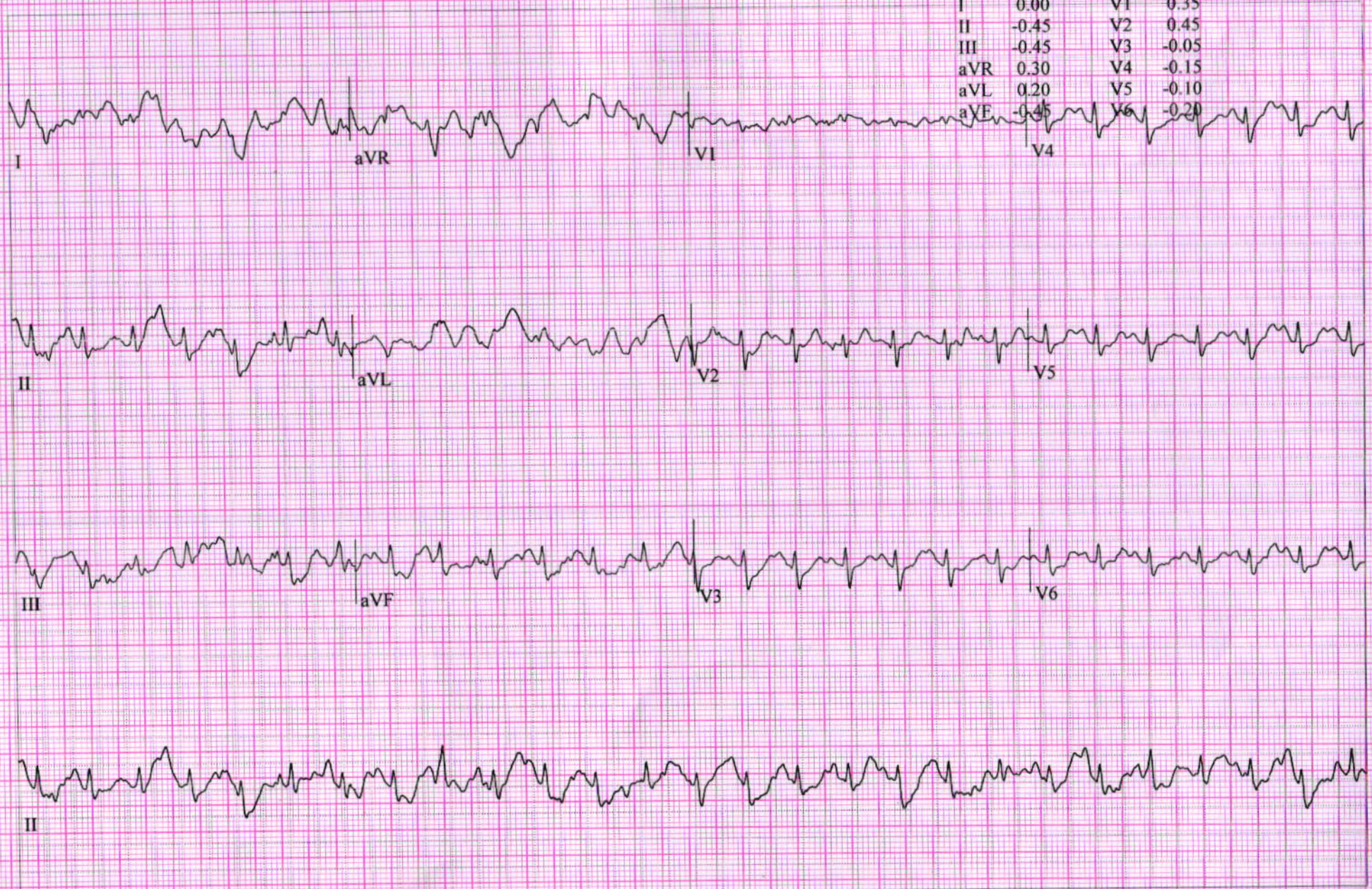

NITU, BHANDARI
Patient ID 90001
11.03.2023
11:56:21

12-Lead Report (PEAK EXERCISE)

SHALBY HOSPITAL

166 bpm
150/90 mmHg

EXERCISE
STAGE 3
06:31

BRUCE
5.4 km/h
14.0 %

Measured at 60ms Post J (10mm/mV)
Auto Points

Lead	ST(mm)	Lead	ST(mm)
I	1.10	V1	-0.40
II	-0.10	V2	0.50
III	-1.05	V3	-0.15
aVR	-0.50	V4	-0.20
aVL	0.95	V5	-0.40
aVF	0.70	V6	-0.40

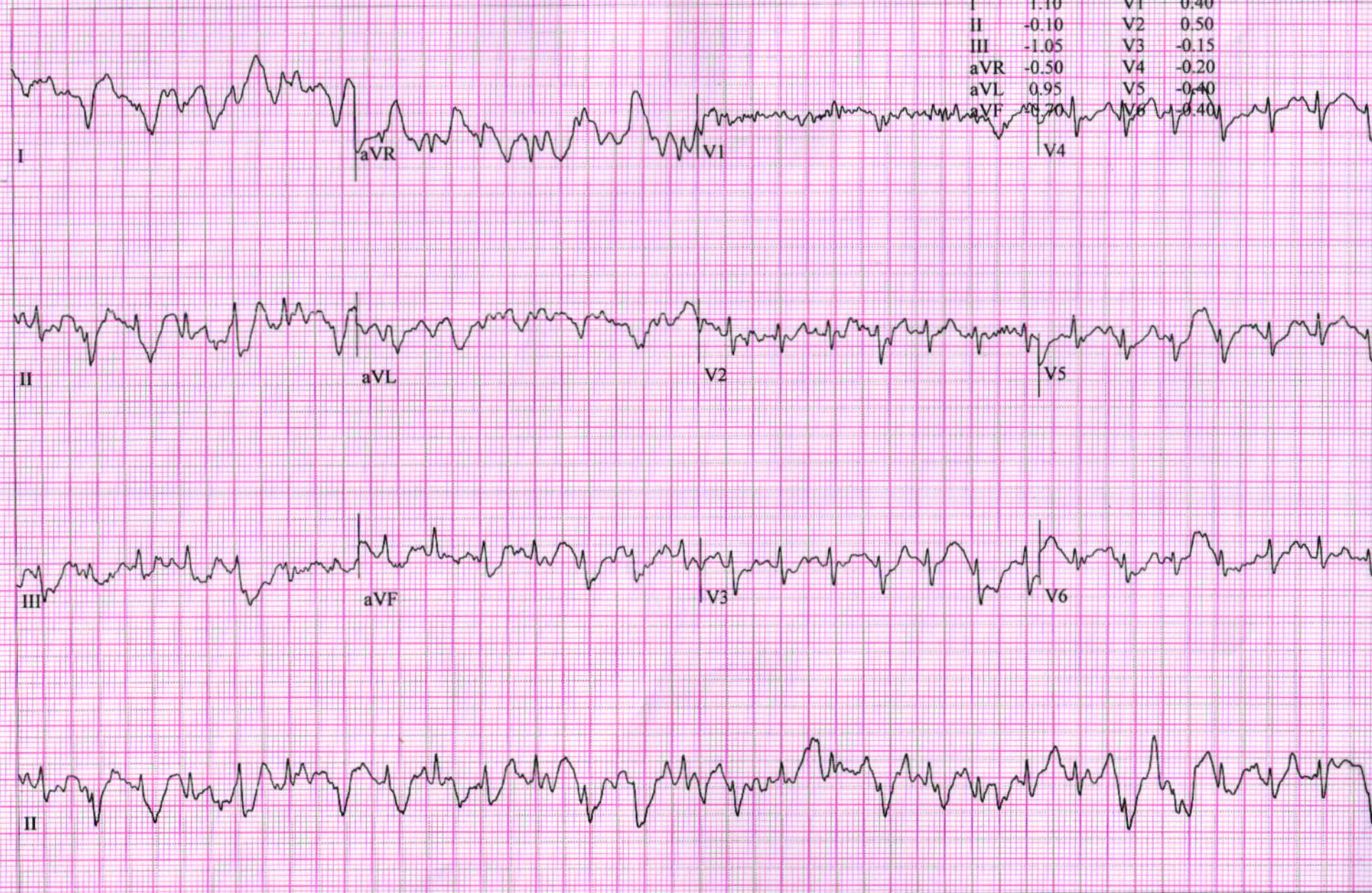

NITU, BHANDARI
Patient ID 90001
11.03.2023
11:57:10

12-Lead Report

SHALBY HOSPITAL

151 bpm

RECOVERY
#1
00:50

BRUCE
0.0 km/h
0.0 %

Measured at 60ms Post J (10mm/mV)
Auto Points

Lead	ST(mm)	Lead	ST(mm)
I	0.25	V1	0.30
II	0.35	V2	0.95
III	0.10	V3	0.70
aVR	-0.30	V4	0.65
aVL	0.10	V5	0.60
aVF	0.20	V6	0.35

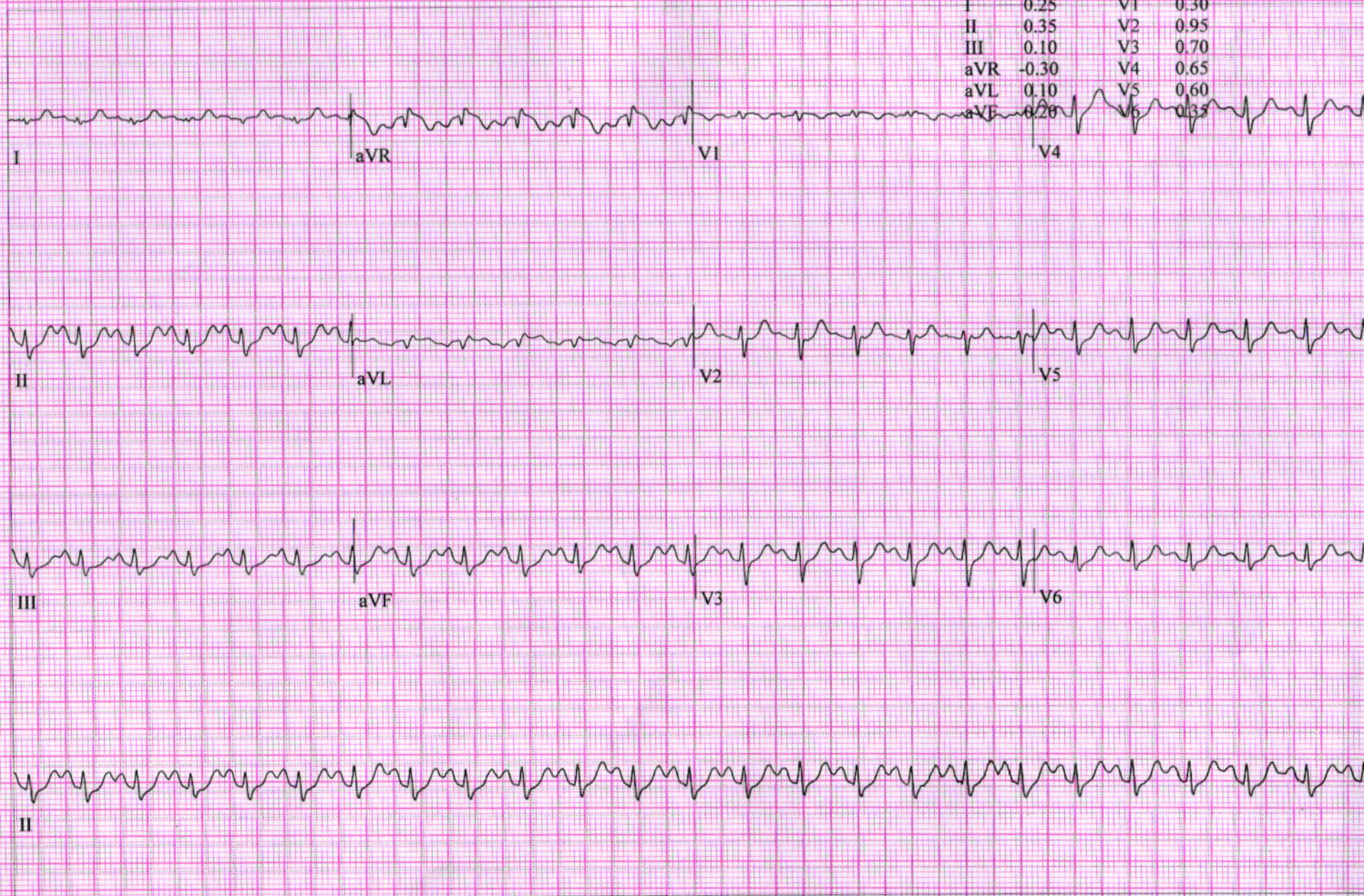

NITU, BHANDARI

Patient ID 90001

11.03.2023

11:58:10

12-Lead Report

RECOVERY

#1

01:50

BRUCE

0.0 km/h

0.0 %

SHALBY HOSPITAL

121 bpm
130/90 mmHg

Measured at 60ms Post J (10mm/mV)
Auto Points

Lead	ST(mm)	Lead	ST(mm)
I	-0.15	V1	0.45
II	-0.05	V2	0.60
III	-0.15	V3	0.40
aVR	-0.05	V4	0.20
aVL	0.15	V5	0.10
aVF	-0.05	V6	0.05

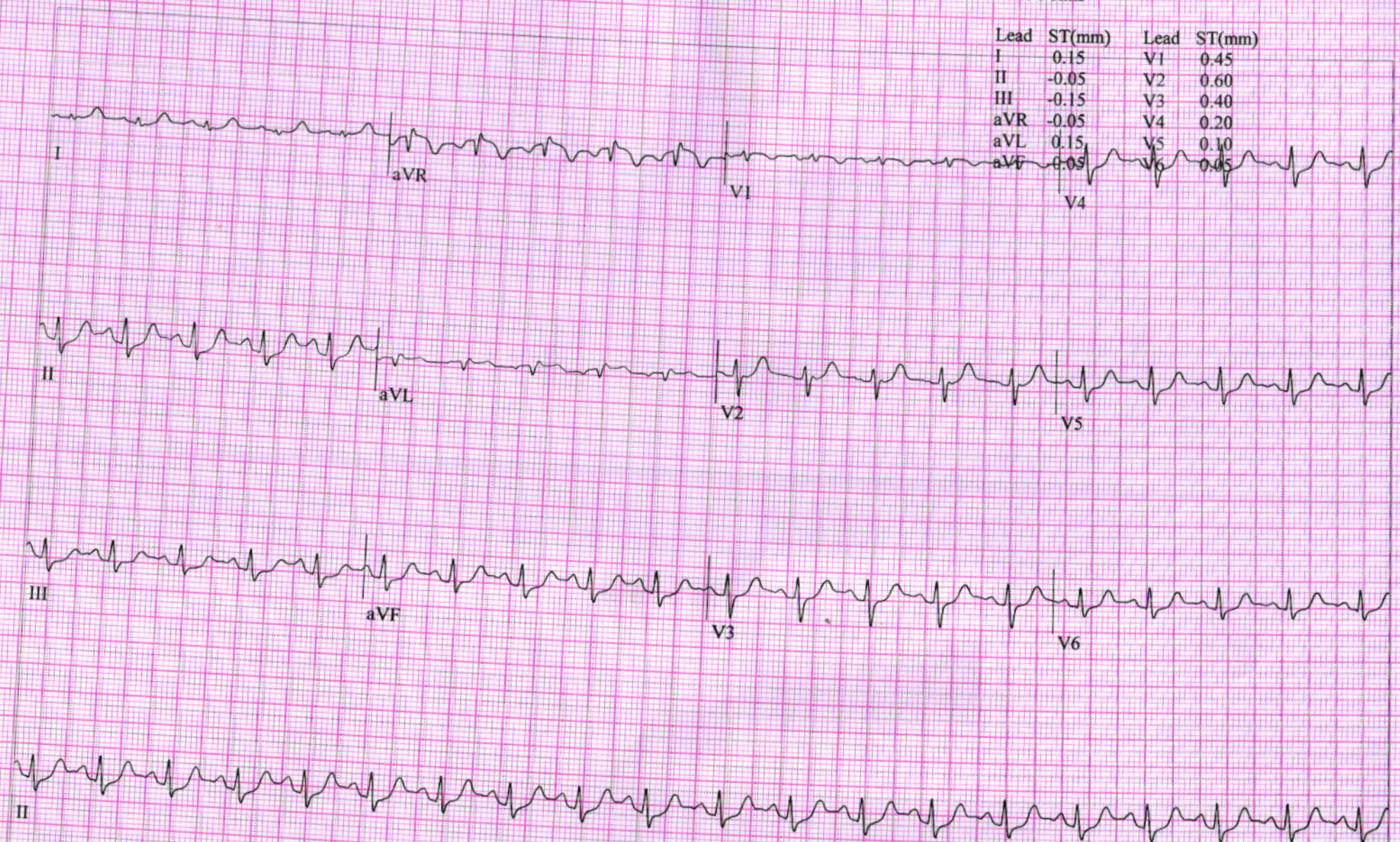

NITU, BHANDARI
Patient ID 90001
11.03.2023
11:59:10

12-Lead Report

RECOVERY
#1
02:50

BRUCE
0.0 km/h
0.0 %

SHALBY HOSPITAL

Measured at 60ms Post J (10mm/mV)
Auto Points

Lead	ST(mm)	Lead	ST(mm)
I	0.05	V1	0.50
II	-0.30	V2	0.45
III	-0.30	V3	0.15
aVR	0.10	V4	-0.05
aVL	0.20	V5	-0.10
aVF	-0.30	V6	-0.10

