



HEALTH CHECK-UP SUMMARY

Name: Mukul Kumar Singh

Date: 13/08/2022

Email ID:

Sex: Male Age: 31 Years Contact No: 9576836650 Remarks:

i> **BMI**

Height (in Cm): <u>172</u>	Weight (in Kg): <u>72</u>	BMI: <u>24.3</u>	Under-weight	-
			Normal	✓
			Over-weight	-

ii> **Blood Pressure & Pulse**

130/86 mmHg
84/min.

If high or low, whether the person is on medication: YES / NO

iii> **Blood Tests & Lung Function Remarks**

RS }
CVS }
CNS }

If abnormal, whether the person is on medication: YES / NO

iv> **Eye Test Remarks**

Color Vision:

v> **Heart Disease**

Whether any specific heart ailment detected (ECG findings):
normal

vi> **Any other problems needing attention / Overall Assessment:**

no

Revival Diagnostic
401, Aqua Corridor,
B/s. Star Bazar, Surat-395009.
Mo. 91062-28601

C.K. Patel

Signature of the Doctor

Dr. Chirag Patel
M.B.B.S. G-49432

Mukul Kumar Singh

Laboratory Test Result are Subject to technical limitation and should be clinically correlate for final diagnosis



NAME: Mukul Kumar SEX: M
BIRTHDATE: 04/01/1991 AGE: 31

DEPARTMENT OF OPHTHALMOLOGY

EYE TEST:

1. VISION:

RIGHT EYE - 6/6 } with specs.
LEFT EYE - 6/6

2. COLOR VISION:

RIGHT EYE - (2)
LEFT EYE - (2)

3. FUNDUS:

RIGHT EYE - (2)
LEFT EYE - (2)

REMARKS:

(1) Mukul Kumar S. J.

Revival Diagnostic
401, Aqua Corridor,
B/s. Star/De... 395009,
Ophthalmologist/Optometrist
Mo. 91062-28601

Laboratory Test Result are Subject to technical limitation and should be clinically correlate for final diagnosis



Dental Assessment Form

NAME Mukul Kumar Singh
AGE 31

DATE 12/08/2022
SEX M

* CHIEF COMPLAINT

- A CLINICAL FEATURES :- swollen
- 1 CAVIES :-
2 MISSING TOOTH :-
3 MALOCCLUSION :-
4 FILLING :-
- B DIAGNOSIS :- swollen
- C PERSONAL HISTORY :- Hygiene
- D PROVISIONAL D/G :- (N)
- E MEDICAL HISTORY :- NO
- F FINAL D/G :- NO
- G TREATMENT PLAN :- Scaling

CLINT SIGN

Mukul Kumar Singh

Revival Diagnostic
DOCTOR SIGN
Dr. Aqua Gaudor
Star Bazar, Surat - 395009.
Mo. 91062-28601

Laboratory Test Result are Subject to technical limitation and should be clinically correlate for final diagnosis



Name : MUKUL KUMAR SINGH
Age/Sex : 31 Yrs. Male
UHID : 20949
Ref. By Dr. : MEDI WHEEL
Catagory : CTR

Date : 13-Aug-2022 8:44 am
Receipt No : 4837
Lab ID : 16665

Collection Date & Time : 13-Aug-2022 8:44 am

CBC HAEMOGRAM

PARAMETER	RESULT	UNITS	Biological Reference Range
Hemoglobin	: 14.7	gm/dL	13.5-18.0
RBC Count	: 5.20	m/c.mm.	4.5-6.5
WBC Count	: 8390	c. mm.	4,000 - 10,000
Platelet Count	: 1.52	c. mm.	1.5 Lac - 5.0 Lac
Blood Indices			
Hematocrit (PCV)	: 46.7	%	39-54 %
MCV	: 89.8	fl	75-96
MCH	: 28.3	pg	27-32
MCHC	: 31.5	g/dL	30-36
RDW	: 13.9	%	11- 16
ESR (WINTORBE)	: 07	mm./hr.	0-20
DIFF WBC Count			
Neutrophils	: 65	%	40-75
Lymphocytes	: 30	%	20-50
Eosinophils	: 03	%	1-6
Monocytes	: 02	%	2-10
Basophils	: 00	%	0-5
Band Form	: 00	%	0-5
Smear Study			
Platelets in Smear	: Adequate		
Malarial Parasites	: Malarial Parasites Not Detected		
Blood Group	: "O"		
RH Factor	: Positive		

Lab Technician/Technologist

Revival Diagnostic
401, Aqua Corridor,
B/s. Star Bazar, Surat-395009
Mo. 91062-28601

Dr. Mihir Icecreamwala
M.B.B.S.,M.D. Pathologist

Operator Name: Namrata Patel

Reporting Print Date & Time: 13-Aug-2022

Laboratory Test Result are Subject to technical limitation and should be clinically correlate for final diagnosis

4th Floor, Aqua Corridor, Hazira Road, Adajan Paal, Surat-395009.

0261 2747788

revivaldiagnostics.surat@gmail.com

www.revivaldiagnostics.com

This medical report is not intended for medico-legal purposes.

REVIVAL DIAGNOSTICS



Name : MUKUL KUMAR SINGH
Age/Sex : 31 Yrs./Male
UHID : 20949
Ref. By Dr. : MEDI WHEEL

Date : 13-Aug-2022 8:44 am
Rec. No : 4837
Lab ID : 16665
Category : CTR

Collection Date & Time : 13-Aug-2022 8:44 am

BIOCHEMISTRY

TEST	RESULTS	Unit	BIOLOGICAL REFERENCE RANGI
GGT <i>IFCC, Without Pyridoxal Phosphate</i>	: 17	U/L	5 - 50 U/L
SGOT <i>IFCC, Without Pyridoxal Phosphate</i>	: 28	U/L	0 - 50 U/L
SGPT <i>IFCC, Without Pyridoxal Phosphate</i>	: 50	U/L	0 - 50 U/L
Alkaline Phosphatase <i>ALP-AMP</i>	: 86	IU/l	38 - 126 IU/l
Total Bilirubin <i>DIAZO METHOD</i>	: 0.4	mg/dl	0.2 - 1.2 mg/dl
Direct Bilirubin <i>DIAZO METHOD</i>	: 0.2	mg/dl	0.1 - 0.4 mg/dl
Indirect Bilirubin <i>CALCULATED</i>	: 0.2	mg/dl	0.1 - 0.8 mg/dl
Blood Urea Nitrogen (BUN) <i>GLDH-UREASE METHOD</i>	: 14	mg/dl	9 - 20 mg/dl
Creatinine <i>(METHOD : ENZYMATIC)</i>	: 0.7	mg/dl	0.5 - 1.5 mg/dl
Uric Acid <i>URICASE-POD</i>	: 6.4	mg/dl	4 - 8.5 mg/dl
Blood Sugar - F	: 101	mg/dL	70 - 110 mg/dL
Urine Sugar - F	: Absent		
Urine Ketone - F	: Absent		
Blood Sugar- PP	: 123	mg/dL	80 - 140 mg/dL
Urine Sugar - PP	: Absent		
Urine Ketone - PP	: Absent		
Total Protein <i>Biuret</i>	: 6.9	gm/dl	6.3 - 8.2 gm/dl
S.Albumin	: 3.9	gm/dl	3.7 - 5.3 gm/dl

Revival Diagnostic

401, Aqua Corridor,
B/s. Star Bazar, Surat-395009
Mo. 91062-28601

Dr. Mihir Icecreamwala
M.B.B.S., M.D. Pathologist

Reporting Date & Time : 13-Aug-2022 02:32:00PM

Test Performed On Fully Automated Clinical Chemistry Analyser EM-200

Laboratory Test Result are Subject to technical limitation and should be clinically correlate for final diagnosis

📍 4th Floor, Aqua Corridor, Hazira Road, Adajan Paal, Surat-395009.
☎ 0261 2747788 ✉ revivaldiagnostics.surat@gmail.com 🌐 www.revivaldiagnostics.com

This medical report is not intended for medico-legal purposes.

REVIVAL DIAGNOSTICS



BCG(Bromo Cresol Green)

Globulin CALCULATED	: 3	gm/dl	2.4 - 3.2 gm/dl
A/G Ratio CALCULATED	: 1.3	gm/dl	1 - 2.3 gm/dl



Revival Diagnostic

401, Aqua Corridor,
B/s. Star Bazar, Surat-395009
Mo. 91062-28601

Dr. Mihir Icecreamwala
M.B.B.S.,M.D. Pathologist

Reporting Date & Time : 13-Aug-2022 02:32:00PM

Test Performed On Fully Automated Clinical Chemistry Analyser EM-200

Laboratory Test Result are Subject to technical limitation and should be clinically correlate for final diagnosis

📍 4th Floor, Aqua Corridor, Hazira Road, Adajan Paal, Surat-395009.
☎ 0261 2747788 ✉ revivaldiagnostics.surat@gmail.com 🌐 www.revivaldiagnostics.com

This medical report is not intended for medico-legal purposes.



Name : MUKUL KUMAR SINGH
Age/Sex : 31 Yrs. Male
UHID : 20949
Ref. By Dr. : MEDI WHEEL
Catagory : CTR

Date : 13-Aug-2022
Receipt No : 4837
Lab ID : 16665

Collection Date & Time : 13-Aug-2022 8:44 am

REPORT OF SERUM LIPID PROFILE

Test	Result	Biological Reference Range
Serum Cholesterol (Mehod : CHOD-POD)	147	Normal : Less than 200 mg / dl Borderline : 200 to 239 mg / dl Undesirable : More than 240 mg / dl
Serum Triglyceride (Mehod : GPO-POD)	218	Normal : Less than 150 mg / dl Borderline High : 150 to 199 mg / dl High : 200 - 499 mg / dl Very High : More than 500 mg / dl
Serum HDL - Cholesterol (Mehod : PVS-PEGME Precipitation with CHOD-POD)	36	Desirable : More than 55 mg / dl Borderline : 35 to 55 mg / dl Undesirable : Less than 35 mg / dl
Serum LDL - Cholesterol (Mehod : Calculated)	67.4	Optimal : Less than 100 mg / dl Above Optimal : 100 - 129 mg / dl Borderline High : 130 to 159 mg / dl High : 160 to 189 mg / dl Very High : More than 190 mg / dl
VLDL (Mehod : Calculated)	43.6	Normal : 5 to 30 mg / dl
Chol. / HDL - Chol. Ratio	4.1	Low Risk : Less than 3.8 Vedium Risk : 3.8 to 5.9 High Risk : More than 6
LDL / HDL - Chol. Ratio	1.87	Low Risk : Less than 3.55 Medium Risk : 3.55 - 4 High Risk : More than 6

Lab Technician/Technologist **Revival Diagnostic**
401, Aqua Corridor,
B/s. Star Bazar, Surat-395009
Mo. 91062-28601

Dr. Mihir Icecreamwala
M.B.B.S..M.D. Pathologist

Operator Name: Namrata Patel

Reporting PrintDate & Time: 13-Aug-2022

Laboratory Test Result are Subject to technical limitation and should be clinically correlate for final diagnosis



Name : MUKUL KUMAR SINGH
Age/Sex : 31 Yrs. / Male
UHID : 20949
Category : CTR
Ref. By Dr. : MEDI WHEEL

Date : 13-Aug-2022 8:44 am
Receipt No : 4837
Lab ID : 16665
Collection Date & Time : 13-Aug-2022 8:44 am

ROUTINE URINE EXAMINATION REPORT

PHYSICAL EXAMINATION :

Quantity : 30 ml
Colour : Pale Yellow
Appearance : Clear
Reaction : Acidic
Specific Gravity : 1.030

CHEMICAL EXAMINATION :

Proteins : Absent
Sugar : Absent
Acetone : Absent
Bile Salts : Absent
Bile Pigments : Absent
Urobilinogen : Normal
O.B.T. : Negative

MICROSCOPIC EXAMINATION :

Pus Cells : 1-2/hpf.
R. B. C. : Absent
Epithelial Cells : 2-3/hpf.
Bacteria : Absent
Casts : Absent
Crystals : Absent
Yeast cell : Absent
Mucus : Absent
Other Findings : NIL

Revival Diagnostic

Lab Technician/Technologist

401, Aqua Corridor,
B/s. Star Bazar. Surat-395009
Mo. 91062-28601

Dr. Mihir Icecreamwala
M.B.B.S.,M.D. Pathologist

Laboratory Test Result are Subject to technical limitation and should be clinically correlate for final diagnosis

Operator Name: Namrata Patel, Aqua Corridor, Hazira Road, Surat-395009, Reporting Print Date & Time: 13-Aug-2022 01:11:00PM

☎ 0261 2747788

✉ revivaldiagnostics.surat@gmail.com

🌐 www.revivaldiagnostics.com

This medical report is not intended for medico-legal purposes.



Name : MUKUL KUMAR SINGH
Age/Sex : 31 Yrs. Male
UHID : 20949
Ref. By Dr. : MEDI WHEEL
Catagory : CTR

Date : 13-Aug-2022
Receipt No : 4837
Lab ID : 16665

Collection Date & Time : 13-Aug-2022 8:44 am

REPORT OF TUMOR MARKERS

Test	Result	Biological Reference Range
PROSTATE SPECIFIC ANTIGEN (PSA)	: 0.10 ng/ml	[0.0 - 2.5 ng/ml] 40 - 49 Years [0.0 - 3.5 ng/ml] 50 - 59 Years [0.0 - 4.5 ng/ml] 60 - 69 Years [0.0 - 5.5 ng/ml] 70 - 79 Years

REVIVAL
DIAGNOSTICS

Dr. Mihir Icecreamwala
M.B.B.S.,M.D. Pathologist
Operator Name:Namrata Patel

Revival Diagnostic
401, Aqua Corridor,
B/s. Star Bazar, Surat-395009
Mo. 91062-28601

Lab Technician/Technologist

PrintDate & Time:13-Aug-2022

Method: - Test performed on Automated Chemiluminescence Assay [COBAS E411, ROCHE]
Corrobrative clinicopathologic correlation is essential for final diagnosis. Test reports are subjected to technical limitation and should be clinically co-related. Laboratory may be contacted if required.

Laboratory Test Result are Subject to technical limitation and should be clinically correlate for final diagnosis



Name : MUKUL KUMAR SINGH
Age/Sex : 31 Yrs. Male
UHID : 20949
Ref. By Dr. : MEDI WHEEL
Category : CTR

Date : 13-Aug-2022 8:44 am
Receipt No : 4837

Lab ID : 16665

Collection Date & Time : 13-Aug-2022 8:44 am

THYROID TEST

TEST	RESULT	Biological Reference Range
T3	0.98	0.87 - 1.78 ng/ml
T4	7.36	4.60 - 13.5 ug/dl
TSH	2.29	0.50 - 5.50 uIU/ml 5.5 to 15 uIU/ml - Suggested Clinical co-relation Or Repeat test with new sample as physiological factors can give falsely high TSH Above 15uIU/ml Hypothyroid

PREGNANT WOMEN normal ranges for TSH:
1st Trimester :0.0878 - 2.8293 uIU/ml
2nd Trimester :0.1998 - 2.7915 uIU/ml
3rd Trimester :0.307 - 2.9028 uIU/ml
Ref:TIETZ Fundamentals of Clinical Chemistry.

Lab Technician/Technologist

Revival Diagnostic
401, Aqua Corridor,
B/s. Star Bazar. Surat-395009
Mo. 91062-28601

Dr. Mihir Icecreamwala
M.B.B.S.,M.D. Pathologist

Operator Name : Namrata Patel

Reporting Print Date & Time : 13-Aug-2022

Laboratory Test Result are Subject to technical limitation and should be clinically correlate for final diagnosis

📍 4th Floor, Aqua Corridor, Hazira Road, Adajan Paal, Surat-395009.

☎ 0261 2747788

✉ revivaldiagnostics.surat@gmail.com

🌐 www.revivaldiagnostics.com

This medical report is not intended for medico-legal purposes.

REVIVAL DIAGNOSTICS



Name : MUKUL KUMAR SINGH
Age/Sex : 31 Yrs. Male
UHID : 20949
Ref. By Dr. : MEDI WHEEL
Report By Dr. : Dr.
Collection Date & Time : 13-Aug-2022 8:44 am

Date : 13-Aug-2022

Receipt No : 4837

Lab ID : 16665

Catagory : CTR

REPORT OF GLYCOSYLATED HEMOGLOBIN [HbA1C]

Parameter	Result	Unit	Biological Reference Interval
Hemoglobin A1C(HbA1C)	5.4	%	HbA1C Degree of Glucose Control

< 5.6 % Non Diabetics
5.7 - 6.4 % Prediabetics
> = 6.5 % Diabetics

(REF : Wallace, 11th Edition)

REMARKS:

6 - 7 % Excellent Control
7 - 8 % Good Control
8 -10 % Unsatisfactory Control
> 10 % Poor Control

Method : High performance liquid chromatography (HPLC)

MEAN BLOOD GLUCOSE OVER THE PAST 60 DAYS FROM THE HbA1C RESULT : 000 mg/dl

Remarks : GHb test is useful for the long term control and monitoring of diabetes mellitus since it reflects the integration of blood glucose levels during past 4-8 weeks.

Revival Diagnostic
401, Aqua Corridor,
B/s. Star Bazar, Surat-395009
Mo. 91001-20001

Lab Technician/Technologist

Dr. Mihir Icecreamwala
M.B.B.S..M.D. Pathologist

Operator Name : Namrata Patel

Reporting Print Date & Time : 13-Aug-2022

Laboratory Test Result are Subject to technical limitation and should be clinically correlate for final diagnosis

4th Floor, Aqua Corridor, Hazira Road, Adajan Paal, Surat-395009.

0261 2747788

revivaldiagnostics.surat@gmail.com

www.revivaldiagnostics.com

This medical report is not intended for medico-legal purposes.



NAME	MUKUL SINGH	DATE	13-Aug-2022
REFERRED BY	MEDI WHEEL	AGE / SEX	31 YRS / M

Thanks for the reference

USG ABDOMEN

LIVER: is normal in size and shows homogeneous echotexture.

No evidence of intrahepatic biliary radicles dilatation / focal space occupying lesion.

The portal vein and common bile duct show normal caliber.

GALL BLADDER: is distended and shows smooth walls. Wall thickness is normal.

No evidence of sludge / calculus. No evidence of pericholecystic collection.

SPLEEN: Is normal in size and shows normal echo pattern.

PANCREAS: shows normal echo anatomy and its relationship with splenic vein is normal.

KIDNEYS: Both the kidneys are normal in size, shape and location and show normal cortico-medullary differentiation.

Right kidney measures- 9.4 x 4.5 cms.

Left kidney measures- 10.0 x 4.6 cms.

No evidence of hydronephrosis or calculus.

URINARY BLADDER: is distended with smooth walls.

No evidence of diverticulum or calculus.

PROSTATE: is normal in size and shows homogeneous echotexture.

No evidence of ascites / pleural effusion.

Fluid and gas filled bowel loops with normal wall thickness and peristalsis noted.

IMPRESSION:

No significant abdominal pathology noted....

Dr. Chirag K. Patel

MBBS-DMPD

Reg. No. G-23509

DR. CHIRAG K PATEL
Revival Diagnostic
RADIOLOGIST

4th Floor, Aqua Corridor,
Nr. Star Bazar, Hazira Main Road,
Adajan, Surat-395009.
Mo. 97266 726683

Laboratory Test Result are Subject to technical limitation and should be clinically correlate for final diagnosis

4th Floor, Aqua Corridor, Hazira Road, Adajan Paal, Surat-395009.

0261 2747788

revivaldiagnostics.surat@gmail.com

www.revivaldiagnostics.com

This medical report is not intended for medico-legal purposes.

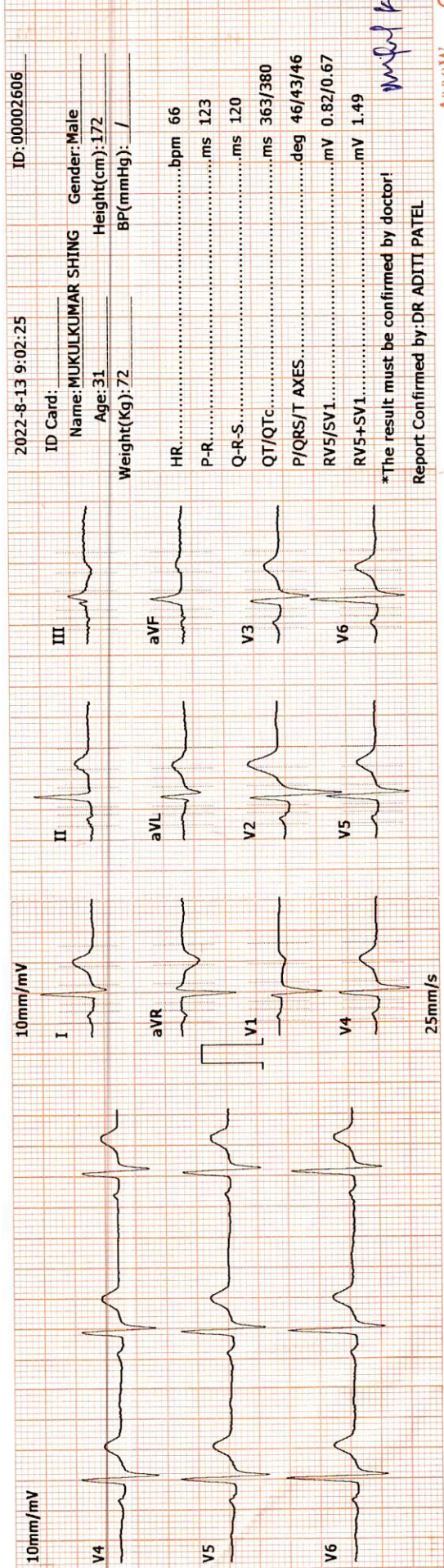
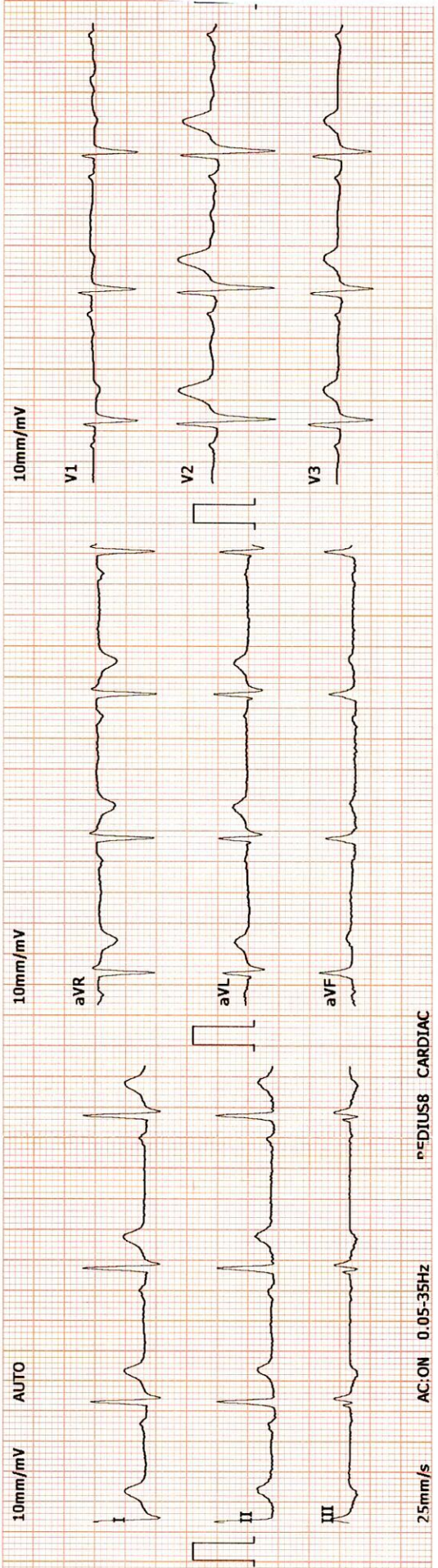

2022-8-13 9:02:25 ID: 00002606
 ID Card: Name: MUKULKUMAR SHING Gender: Male Height(cm): 172
 Age: 31 Weight(Kg): 72 BP(mmHg): / /
 HR.....bpm 66
 P-R.....ms 123
 Q-R-S.....ms 120
 QT/QTc.....ms 363/380
 P/QRS/T AXES.....deg 46/43/46
 RV5/SV1.....mV 0.82/0.67
 RV5+SV1.....mV 1.49
 *The result must be confirmed by doctor!
 Report Confirmed by: DR ADITI PATEL

<< Conclusio
 801 Sinus Rh
 ** NORMAL E

Mukul Kumar Singh

A.R.O.W CE

Revival Diagnostic
 401, Aqua Corridor,
 B/s. Star Bazar, Surat-395009,
 Mo. 91062-28601

DR. ADITI PATEL
 M.B.B.S., CARD (MUM)
 CLINICAL CARDIOLOGIST
 REG.NO.G-42901

REVIVAL DIAGNOSTICS



Name : MUKUL KUMAR SINGH
Age/Sex : 31 Yrs. Male
UHID : 20949
Ref. By Dr : MEDI WHEEL
Category : CTR

Date : 13-Aug-2022
Rec No : 4837

Lab ID : 16665

Collection Date & Time : 13-Aug-2022 8:44 am

ECG

Test	Observed Value	Biological Reference Interval
------	----------------	-------------------------------

ECG

1. The rhythm is sinus.
2. Heart rate is 66 beats per minute.
3. Normal P,QRS,T wave axis.
4. Normal PR,QRS,Q.T. Duration.
5. No pathological q wave or ST-T changes seen.
6. No evidence of chamber hypertrophy or enlargement seen.

IMPRESSION : ECG WITHIN NORMAL LIMITS

DR. ADITI PATEL
M.B.B.S., D. CARD (MUM)
CLINICAL CARDIOLOGIST
REG.NO.G-42901

Revival Diagnostic

401, Aqua Corridor,
B/s. Star Bazar, Surat-395009,
Mo. 91062-28601

Laboratory Test Result are Subject to technical limitation and should be clinically correlate for final diagnosis

4th Floor, Aqua Corridor, Hazira Road, Adajan Paal, Surat-395009.

0261 2747788

revivaldiagnostics.surat@gmail.com

www.revivaldiagnostics.com

This medical report is not intended for medico-legal purposes.

REDIUS DIAGNOSTICS

4TH FLOOR, AQUA CORRIDOE, NEAR STAR BAZAR, ADAJAN- 395009, SURAT

901/MUKULKUMAR SINGH 31 Yrs/Male 72 Kg/172 Cms

Date: 13-Aug-2022 10:12:27 AM

Ref.By : MEDI WHEEL

Protocol : BRUCE

Objective : FOR TESTING PURPOSE ONLY.

Summary

Stage	StageTime (Min:Sec)	PhaseTime (Min:Sec)	Speed (kmph)	Grade (%)	METS	H.R. (bpm)	B.P. (mmhg)	R.P.P. x100	PVC	Comments
Supine					1.0	88	130/80	114	-	
Standing					1.0	43	130/80	55	-	
HV					1.0	58	130/80	75	-	
ExStart					1.0	55	130/80	71	-	
Stage 1	3:00	3:01	2.7	10.0	4.6	116	130/80	150	-	
Stage 2	3:00	6:01	4.0	12.0	7.0	146	135/90	197	-	
PeakEx	0:41	6:42	5.5	14.0	7.7	166	135/90	224	-	
Recovery	1:00		0.0	0.0	1.1	135	135/90	182	-	
Recovery	2:00		0.0	0.0	1.0	117	170/100	198	-	
Recovery	3:00		0.0	0.0	1.0	117	150/100	175	-	
Recovery	3:02		0.0	0.0	1.0	112	150/100	168	-	

Medication : Nil

History : Nil

Test End Reason : Test Complete

Findings :

The patient exercised according to BRUCE for 6:42, achieving a work level of Max METS:7.7. Resting heart rate initially 88 bpm, rose to a max. heart rate of 166 bpm which represents 88% of maximum age predicted heart rate. Resting blood pressure 130/80 mmhg, rose to a maximum blood pressure of 135/90 mmhg. The exercise stress test was stopped due to Test Complete

Parameters :

Exercise Time : 6:42 minutes

Max HR attained : 166 bpm 88% of Max Predictable HR 189

Max BP : 135/90(mmHg)

Workload attained : 7.7 (Fair Effort Tolerance)

NO significant ST segment changes noted during exercise or recovery.

NO Angina/Arrhythmia/S3/murmur

Final Impression : Test is negative for inducible ischaemia.

Advice/Comments:

Dr. Mukul Kumar Singh

DR. ADITI PATEL
M.B.B.S., D. CARD (MUM)
CLINICAL CARDIOLOGIST
REG.NO.G-42901

Revival Diagnostic
401, Aqua Corridor,
B/s. Star Bazar, Surat-395009.
Mo. 91062-28601

12 Lead + Comparison

REDIUS DIAGNOSTICS

4TH FLOOR, AQUA CORRIDOE, NEAR STAR BAZAR, ADAJAN- 395009, SURAT

1901/MUKULKUMAR SINGH
 31 Yrs/Male
 72 Kg/172 Cms

HR: 88 bpm
 METS: 1.0
 BP: 130/80

MPHR: 46% of 189
 Speed: 0.0 kmph
 Grade: 0.0%

Raw ECG
 BRUCE
 (1.0-100)Hz

Supine
 10.0 mm/mV
 25 mm/Sec.

Date: 13-Aug-2022 10:12:27 AM

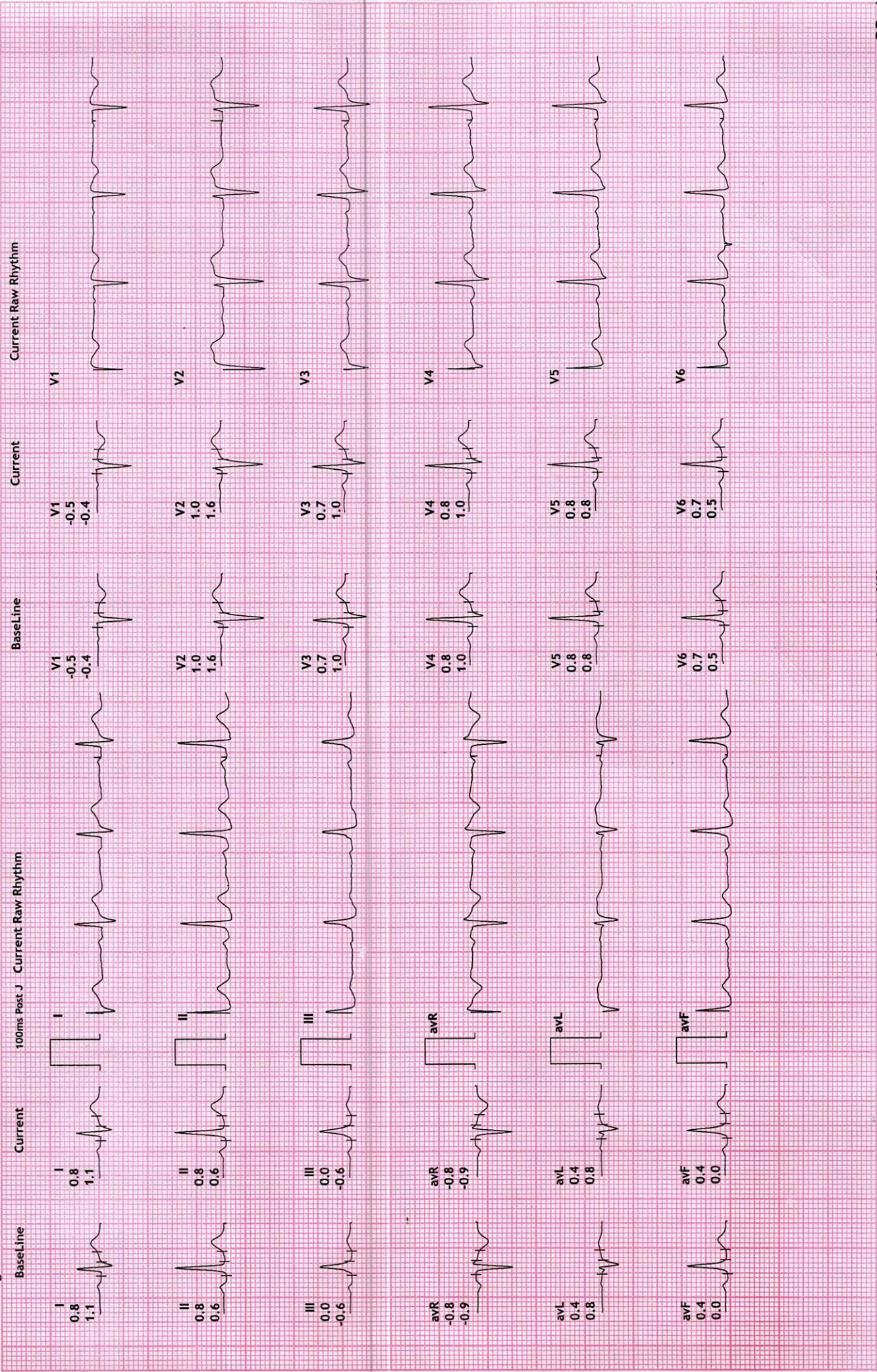

REDIUS DIAGNOSTICS

4TH FLOOR, AQUA CORRIDOE, NEAR STAR BAZAR, ADAJAN- 395009, SURAT

1901/MUKULKUMAR SINGH
31 Yrs/Male
72 Kg/172 Cms

Date: 13-Aug-2022 10:12:27 AM

HR: 43 bpm
METS: 1.0
BP: 130/80

Raw ECG
BRUCE
(1.0-100)Hz

Standing
10.0 mm/mV
25 mm/Sec.

12 Lead + Comparison

Ex Time 00:41
BLC :On
Notch :On

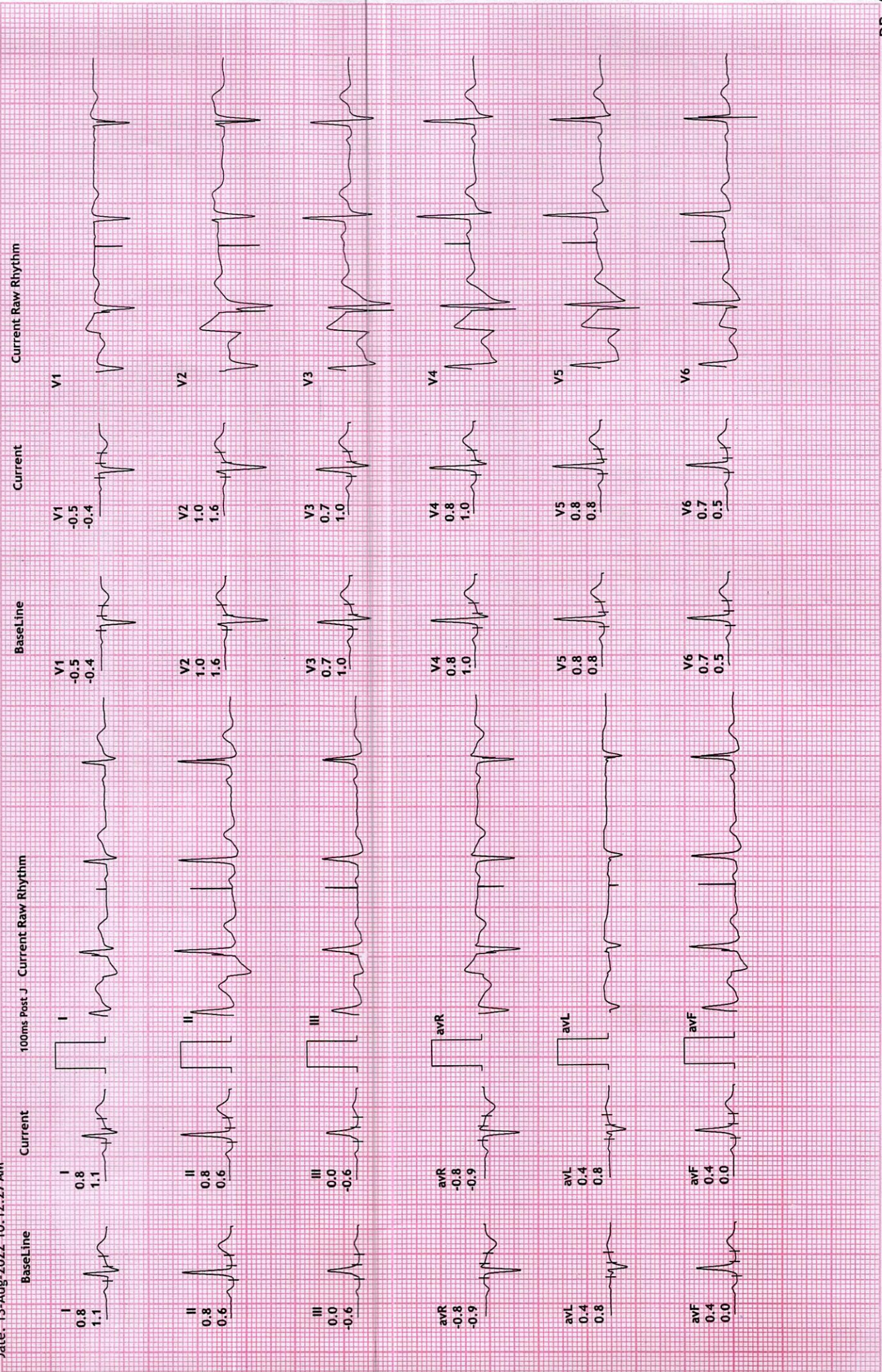

12 Lead + Comparison

REDIUS DIAGNOSTICS
 4TH FLOOR, AQUA CORRIDOE, NEAR STAR BAZAR, ADAJAN- 395009, SURAT
 1901/MUKULKUMAR SINGH
 31 Yrs/Male
 72 Kg/172 Cms

Date: 13-Aug-2022 10:12:27 AM

HR: 58 bpm
 METS: 1.0
 BP: 130/80

Raw ECG
 BRUCE
 (1.0-100)Hz

Ex Time 00:51
 BLC :On
 Notch :On

HV
 10.0 mm/mV
 25 mm/Sec.

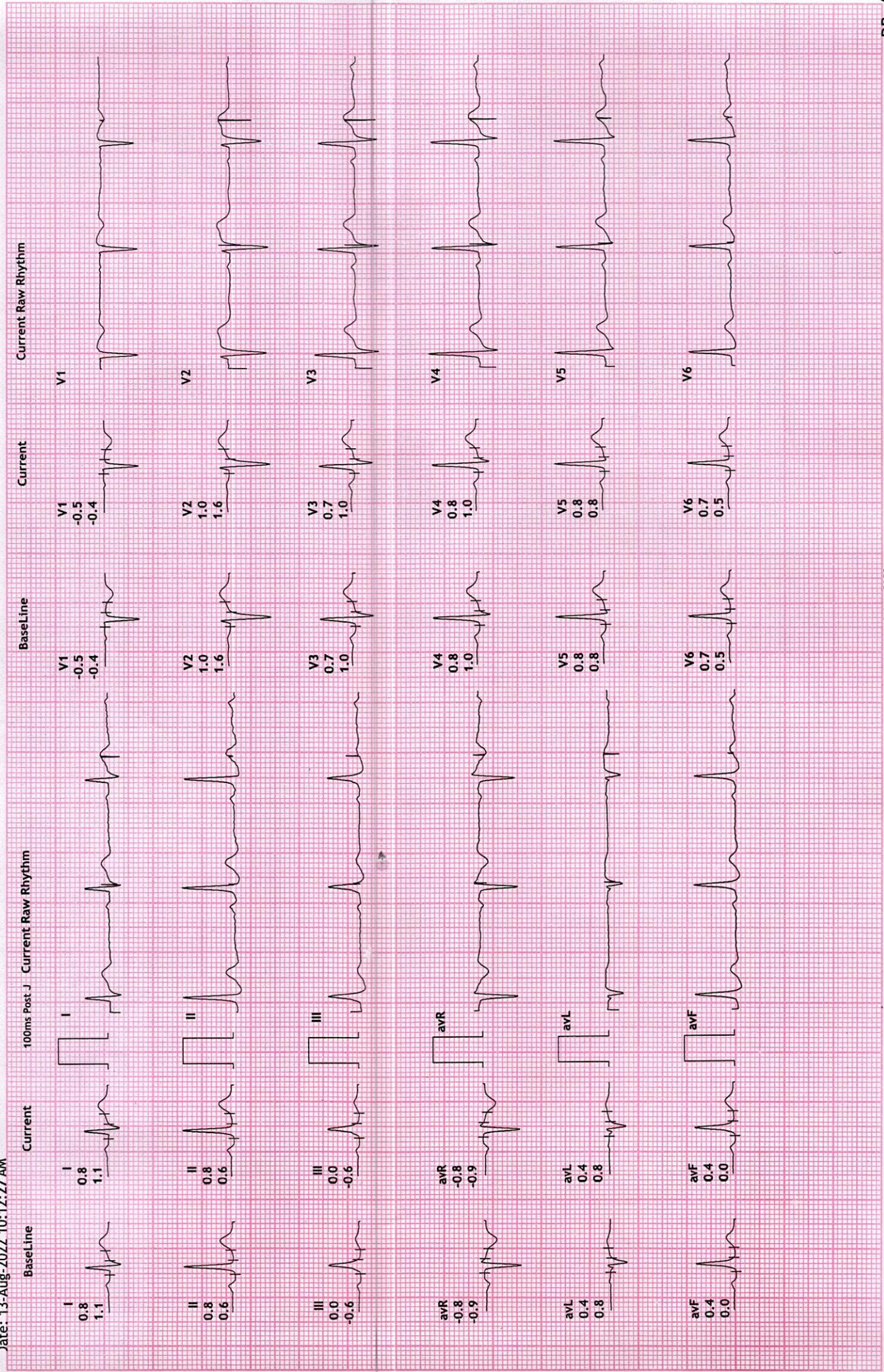

REDIUS DIAGNOSTICS

4TH FLOOR, AQUA CORRIDOE, NEAR STAR BAZAR, ADAJAN- 395009, SURAT

1901/MUKULKUMAR SINGH

31 Yrs/Male

72 Kg/172 Cms

Date: 13-Aug-2022 10:12:27 AM

HR: 55 bpm

METS: 1.0

BP: 130/80

MPHR: 29% of 189

Speed: 0.0 kmph

Grade: 0.0%

Raw ECG

BRUCE

(1.0-100)Hz

Ex Time 00:57

BLC :On

Notch :On

ExStart

10.0 mm/mV

25 mm/Sec.

12 Lead + Comparison

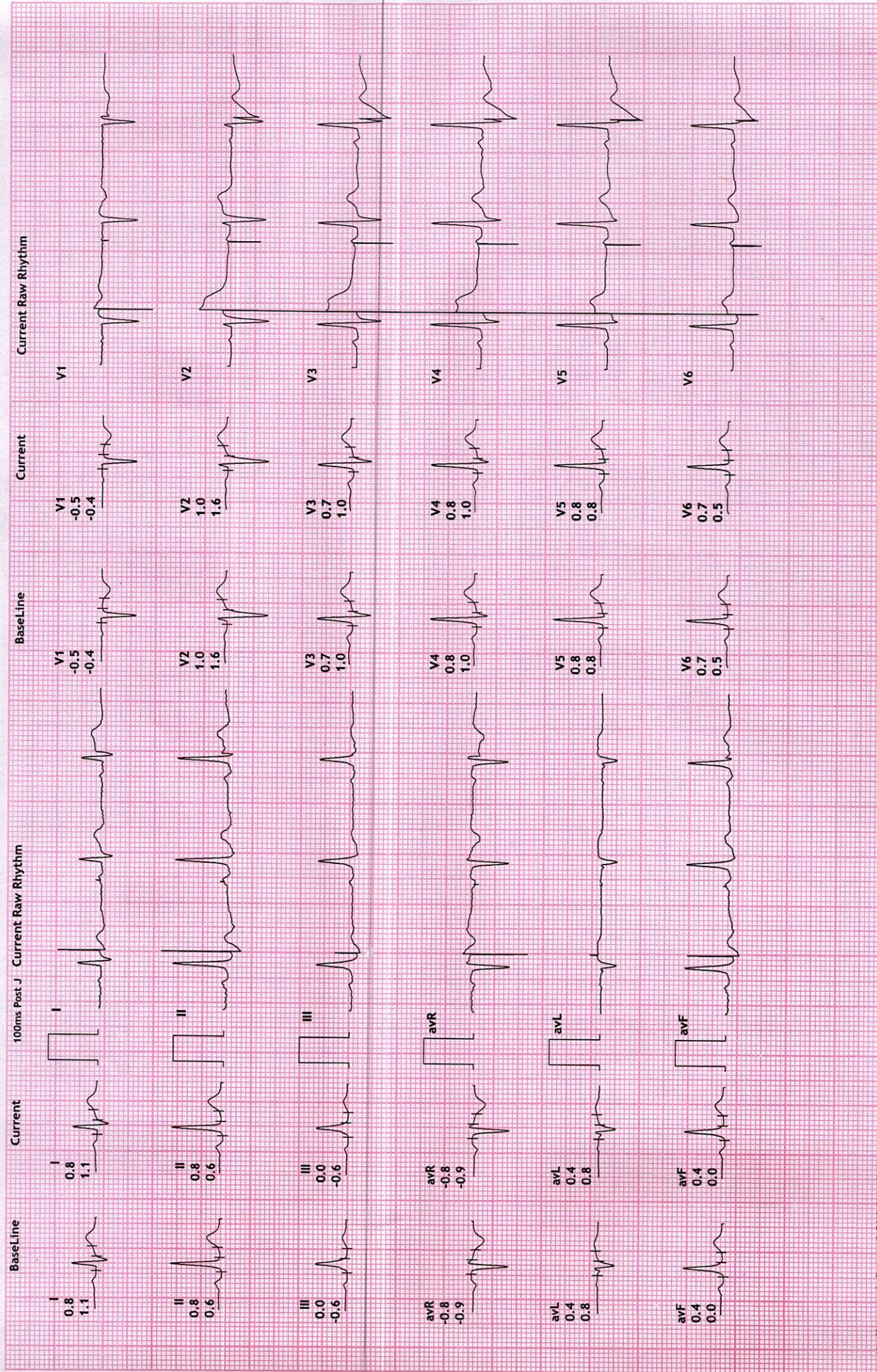

REDIUS DIAGNOSTICS

4TH FLOOR, AQUA CORRIDOE, NEAR STAR BAZAR, ADAJAN- 395009, SURAT

1901/MUKULKUMAR SINGH
 31 Yrs/Male
 72 Kg/172 Cms
 Date: 13-Aug-2022 10:12:27 AM

MPHR:61% of 189
 Speed: 2.7 kmph
 Grade: 10.0%

Raw ECG
 BRUCE
 (1.0-100)Hz

Ex Time 03:00
 BLC :On
 Notch :On

BRUCE:Stage 1(3:00)
 10.0 mm/mV
 25 mm/Sec.

12 Lead + Comparison

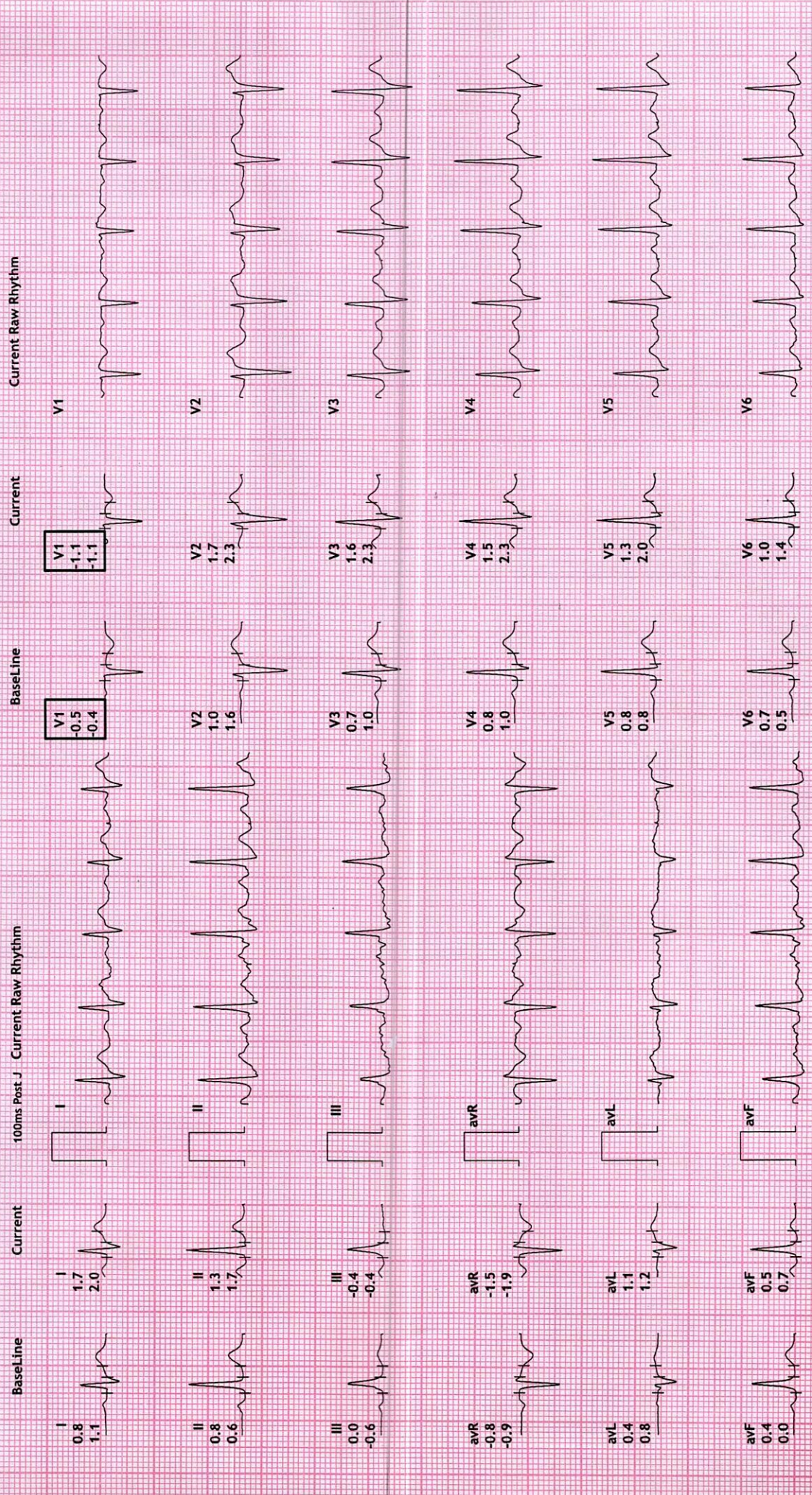

REDIUS DIAGNOSTICS
 4TH FLOOR, AQUA CORRIDOE, NEAR STAR BAZAR, ADAJAN- 395009, SURAT
 1901/MUKULKUMAR SINGH
 31 Yrs/Male
 72 Kg/172 Cms
 Date: 13-Aug-2022 10:12:27 AM

12 Lead + Comparison
 Raw ECG
 BRUCE
 (1.0-100)Hz

MPHR: 77% of 189
 Speed: 4.0 kmph
 Grade: 12.0%

Ex Time 06:00
 BLC :On
 Notch :On

BRUCE: Stage 2(3:00)
 10.0 mm/mV
 25 mm/Sec.

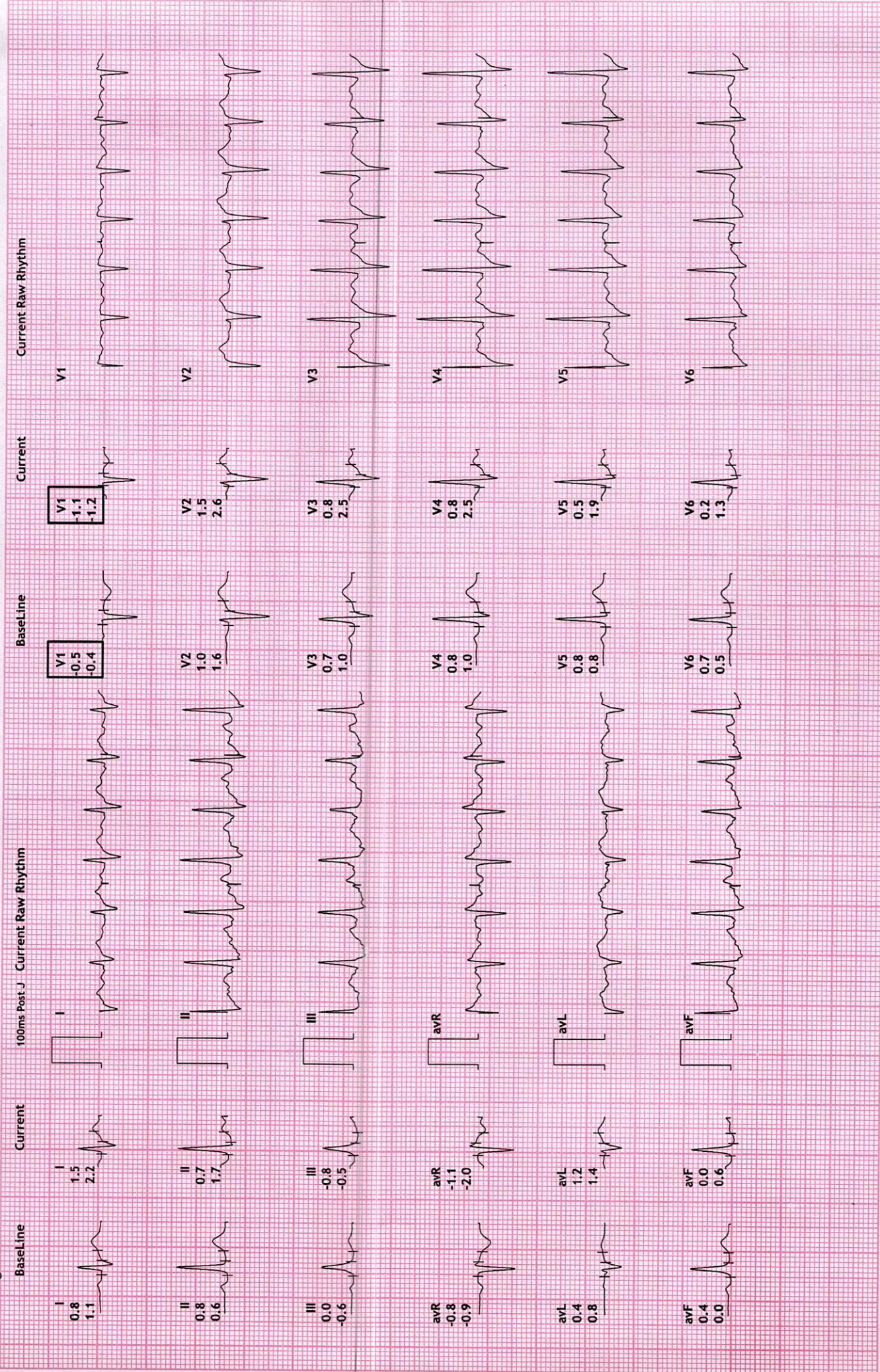

REDIUS DIAGNOSTICS

4TH FLOOR, AQUA CORRIDOE, NEAR STAR BAZAR, ADAJAN- 395009, SURAT

1901/MUKULKUMAR SINGH
31 Yrs/Male
72 Kg/172 Cms

HR: 166 bpm
METS: 7.7
BP: 135/90

Raw ECG
BRUCE
(1.0-100)Hz

BRUCE:PeakEx(0:41)
10.0 mm/mV
25 mm/Sec.

Date: 13-Aug-2022 10:12:27 AM

12 Lead + Comparison

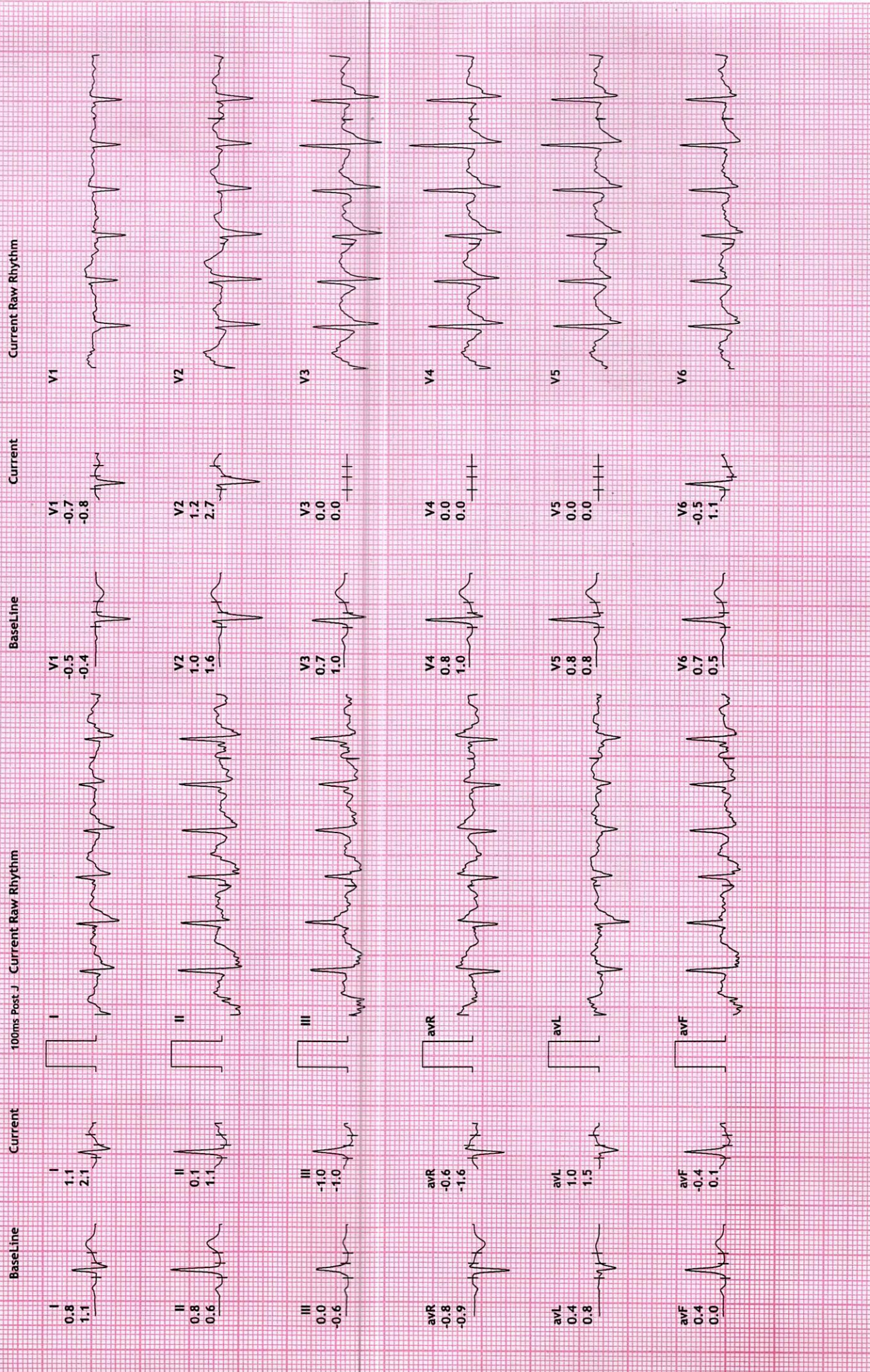

REDIUS DIAGNOSTICS

4TH FLOOR, AQUA CORRIDOE, NEAR STAR BAZAR, ADAJAN- 395009, SURAT

1901/MUKULKUMAR SINGH
31 Yrs/Male
72 Kg/172 Cms

Date: 13-Aug-2022 10:12:27 AM

MPHR: 71% of 189
Speed: 0.0 kmph
Grade: 0.0%

Raw ECG
BRUCE
(1.0-100)Hz

Ex Time 06:42
BLC :On
Notch :On

Recovery(1:00)
10.0 mm/mV
25 mm/Sec.

12 Lead + Comparison

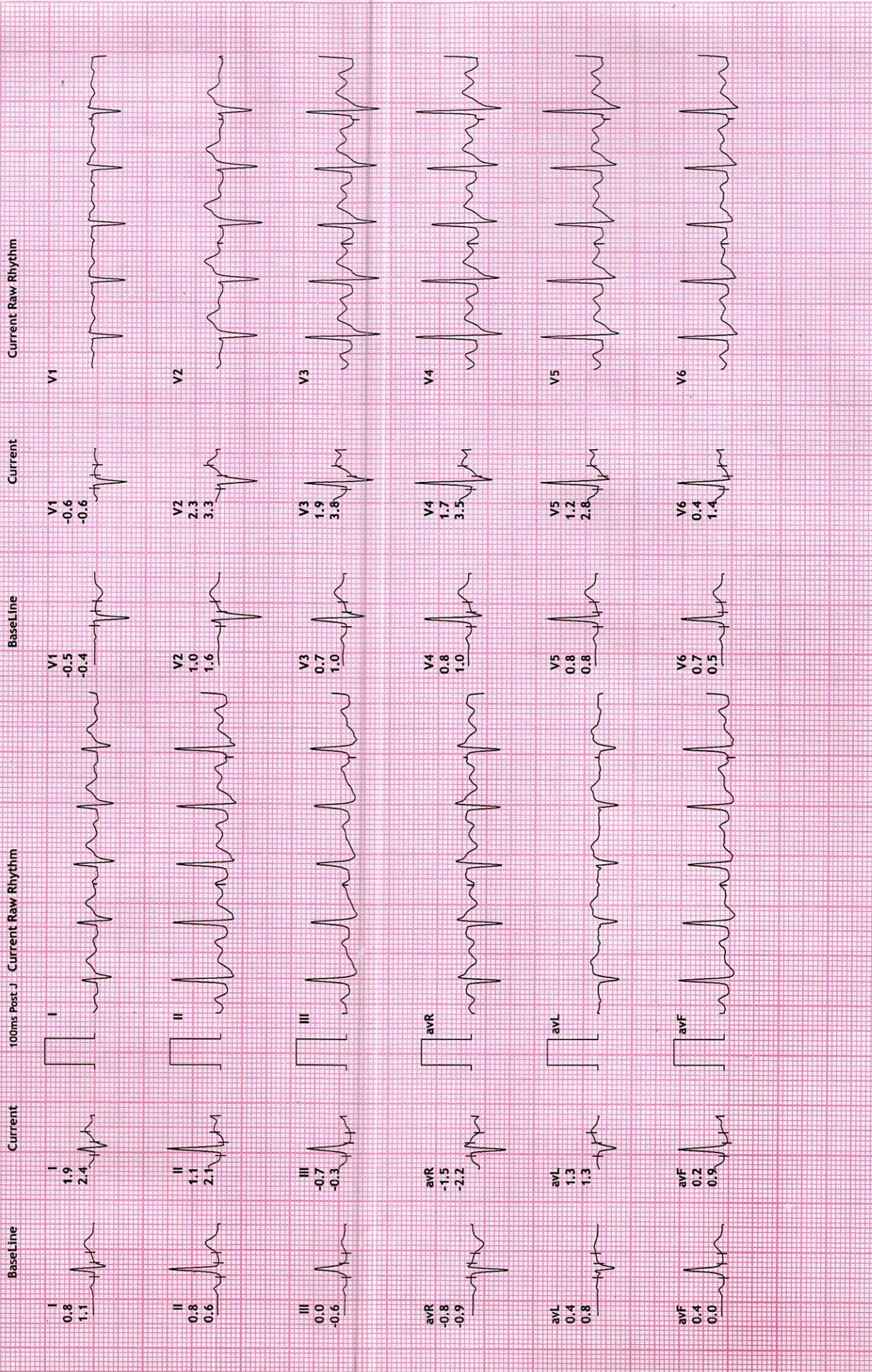

12 Lead + Comparison

REDIUS DIAGNOSTICS

4TH FLOOR, AQUA CORRIDOE, NEAR STAR BAZAR, ADAJAN- 395009, SURAT

1901/MUKULKUMAR SINGH
31 Yrs/Male
72 Kg/172 Cms

HR: 117 bpm
METS: 1.0
BP: 170/100

Raw ECG
BRUCE
(1.0-100)Hz

Ex Time 06:42
BLC :On
Notch :On

Recovery(2:00)
10.0 mm/mV
25 mm/Sec.

Date: 13-Aug-2022 10:12:27 AM

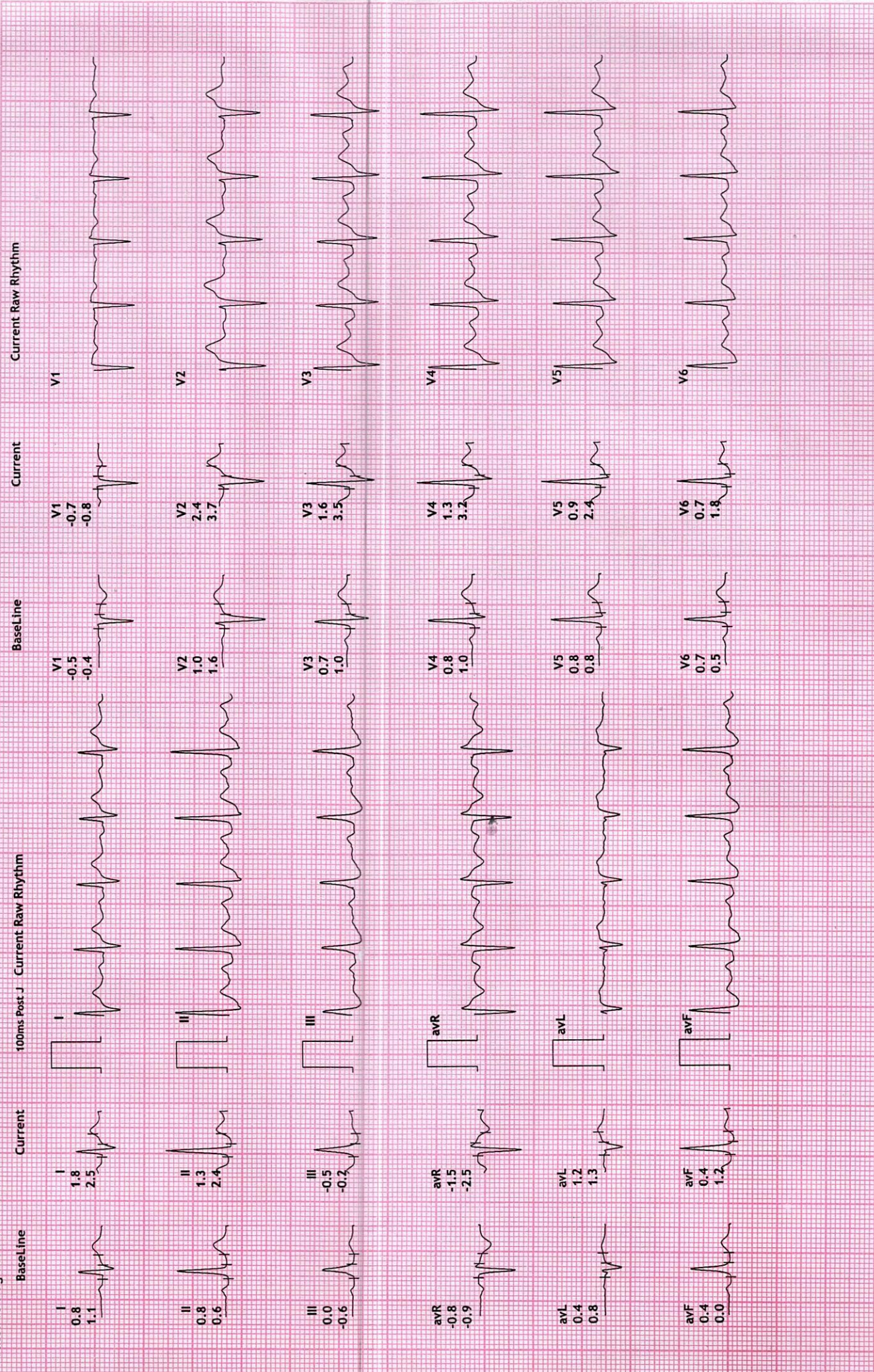

REDIUS DIAGNOSTICS

4TH FLOOR, AQUA CORRIDOE, NEAR STAR BAZAR, ADAJAN- 395009, SURAT

1901/MUKULKUMAR SINGH

31 Yrs/Male

72 Kg/172 Cms

Date: 13-Aug-2022 10:12:27 AM

HR: 117 bpm

METS: 1.0

BP: 150/100

MPHR: 61% of 189

Speed: 0.0 kmph

Grade: 0.0%

Raw ECG

BRUCE

(1.0-100)Hz

Ex Time 06:42

BLC :On

Notch :On

Recovery(3:00)

10.0 mm/mV

25 mm/Sec.

12 Lead + Comparison

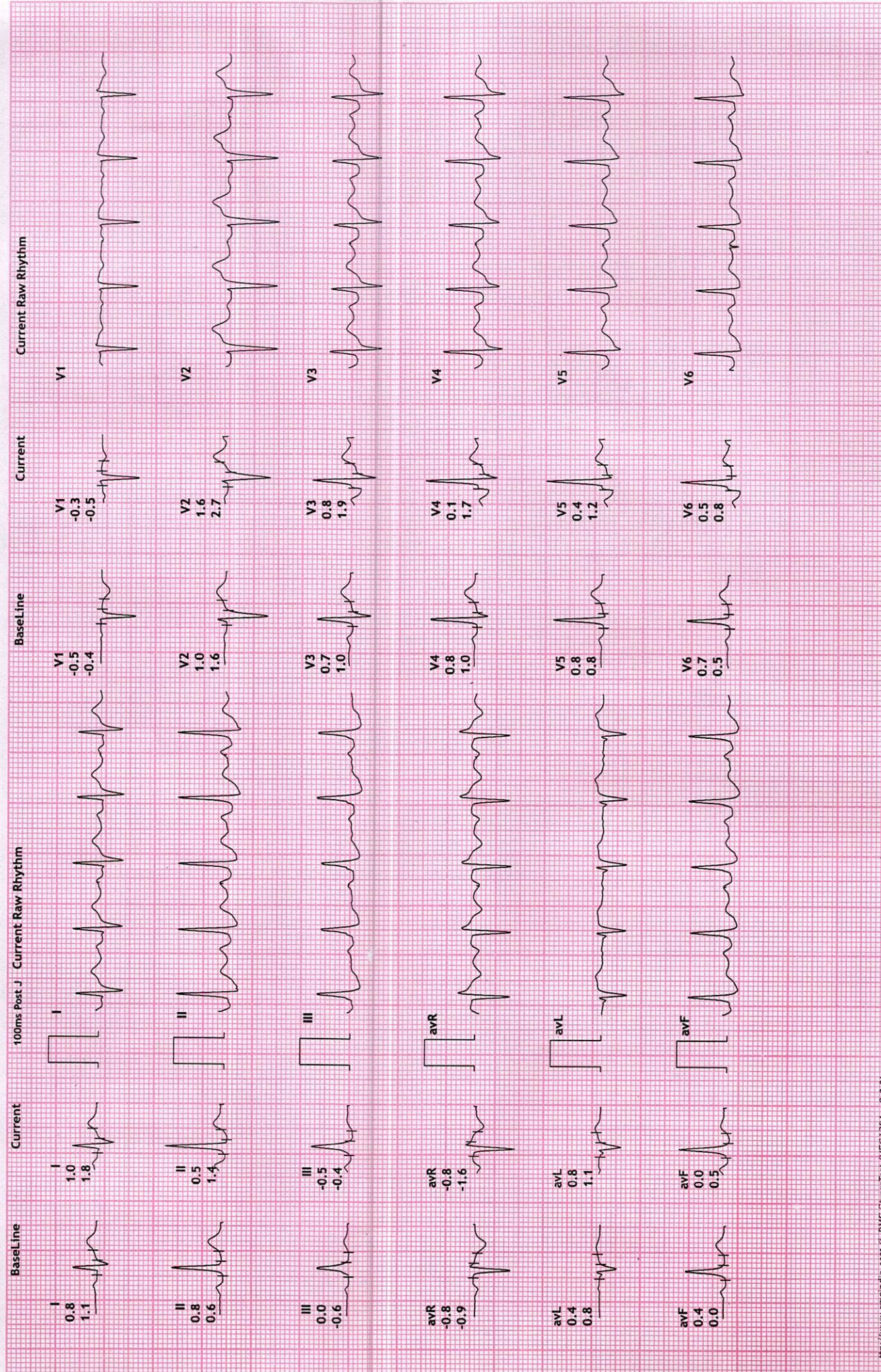

REDIUS DIAGNOSTICS

4TH FLOOR, AQUA CORRIDOE, NEAR STAR BAZAR, ADAJAN- 395009, SURAT

1901/MUKULKUMAR SINGH
31 Yrs/Male
72 Kg/172 Cms

Date: 13-Aug-2022 10:12:27 AM

MPHR: 59% of 189
Speed: 0.0 kmph
Grade: 0.0%

Raw ECG
BRUCE
(1.0-100)Hz

Ex Time 06:42
BLC :On
Notch :On

Recovery(3:02)
10.0 mm/mV
25 mm/Sec.

12 Lead + Comparison

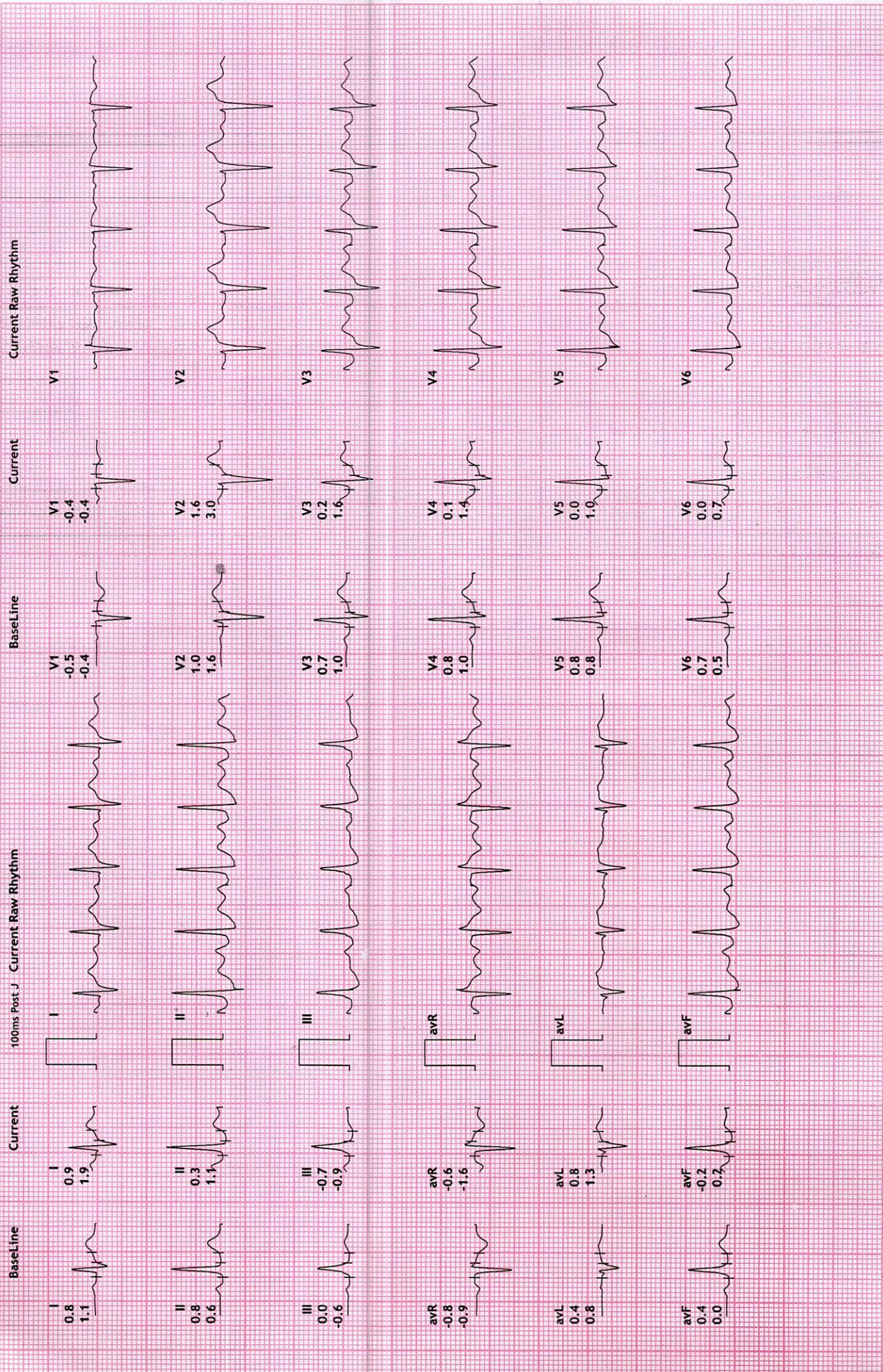

NAME: MUKUL KUMAR SINGH
AGE: 31 YRS/ MALE
REF BY: MEDI WHEEL



M



Name : MUKUL KUMAR SINGH
Age/Sex : 31 Yrs. Male
UHID : 20949
Ref. By Dr : MEDI WHEEL
Category : CTR

Date : 13-Aug-2022
Rec No : 4837

Lab ID : 16665

Collection Date & Time : 13-Aug-2022 8:44 am

CHEST RADIOGRAPH-PA VIEW

Hilar shadows are within normal limits.
Pulmonary vasculature appears normal.
Cardiac appears normal in size.
Both domeh of the diaphragm are smooth.
Both costophrenic recesses are clear.
Both lung fields appear normal.
Visualized bones and soft tissue shadows appear normal.

IMPRESSION:
NORMAL STUDY.

Dr. Chirag K. Patel
MBBS-DMPD
DR. CHIRAG K. PATEL
Revival Diagnostic
RADIOLOGIST
4th Floor, Aqua Corridor,
Nr. Star Bazar, Hazira Main Road,
Adajan, Surat-395009.
Mo. 97266 726683

Laboratory Test Result are Subject to technical limitation and should be clinically correlate for final diagnosis



भारतीय स्वास्थ्य प्राधिकरण
NATIONAL HEALTH AUTHORITY OF INDIA

पता:

आरमज: विद्यासागर सिंह,
मुशिया, मुसिया, कैमूर,
बिहार - 802132

Address:

S/O: Vidyasagar Singh, mushiya,
Musia, Kaimur (Bhabua),
Bihar - 802132

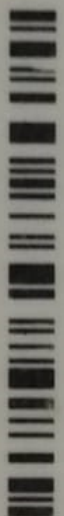

1800 300 1947



help@uidai.gov.in



www.uidai.gov.in

P.O. Box No. 1947,
Bengaluru-560 001

REKHA	REVIVAL	HEALTH LEDGER	808	CARE HEALTH	CENTER	BLOOD URIN
KUMAR PAREKH	REVIVAL	HEALTH LEDGER	808	CARE HEALTH	CENTER	BLOOD URIN
ATEL	REVIVAL	HEALTH LEDGER	808	CARE HEALTH	CENTER	BLOOD URIN
ANU	REVIVAL	HEALTH LEDGER	808	CARE HEALTH	CENTER	BLOOD URIN
AXYANBHAI G	REVIVAL	HEALTH LEDGER	808	CARE HEALTH	CENTER	BLOOD URIN
JKUL KUMAR	revival	HEALTH LEDGER	808	CARE HEALTH	CENTER	BLOOD URIN
revival	revival	HEALTH LEDGER	808	CARE HEALTH	CENTER	BLOOD URIN



mukul singh
13.08.2022 08:38:39

