





Name : Mr. Purushothaman S Age/Gender : 41 Y 3 M 5 D / Male Consultant : DR. Gopaldaswamy G Lab No : 200026495 Sample Requested At : 26/03/2022 08:17:43 Sample Collected At : 26/03/2022 09:05:46 Sample Received At : 26/03/2022 10:40:10 Reported At : 26/03/2022 13:47:41 Authorized At : 26/03/2022 13:51:43	UHID : 910031855  Encounter No : OP912203264036 
--	---

HEMATOLOGY

Parameter	Result	Units	Biological Reference Range	Methodology
Blood Group & Rh	A Positive			
Complete Blood Count (CBC)				
Haemoglobin	14.5	g%	13 - 17	COLORIMETRY
Haematocrit (PCV)	43.0	%	40 - 50	COLORIMETRY
Total WBC Count	5700	cells/cum m	4000 - 10000	FLOWCYTOMETRY
Platelet Count	215	thous/cum m	150 - 410	IMPEDANCE METHOD
ESR	05	mm/hr	0 - 15	Photometrical capillary
Total RBC Count	4.98	mill/cumm	4.5 - 5.5	IMPEDANCE METHOD
MCV	86.4	fl	83 - 101	Calculated Parameter
MCH	29.1	pg	27 - 32	Calculated Parameter
MCHC	33.6	%	31.5 - 34.5	Calculated Parameter
Differential Count				
Polymorphs	63	%	40 - 80	FLOWCYTOMETRY
Lymphocytes	28	%	20 - 40	FLOWCYTOMETRY
Eosinophils	04	%	1-6	FLOWCYTOMETRY
Monocytes	05	%	2 - 10	FLOWCYTOMETRY
Basophilis	00	%	0 - 2	FLOWCYTOMETRY

Date : 26-03-2022 13:51

Page 1 of 2

A Unit of PRASHANTH FERTILITY RESEARCH CENTRE PVT. LTD.



No.36 & 36 A, Velachery Main Road, Velachery, Chennai - 600 042. ☎ +91 93 8099 8099

☎ +91 44 4680 5544 / 2243 9494

✉ info@prashanthhospitals.org

🌐 www.prashanthhospitals.org



Name : Mr. Purushothaman S Age/Gender : 41 Y 3 M 5 D / Male Consultant : DR. Gopaldaswamy G Lab No : 200026495 Sample Requested At : 26/03/2022 08:17:43 Sample Collected At : 26/03/2022 09:05:46 Sample Received At : 26/03/2022 10:40:10 Reported At : 26/03/2022 13:47:41 Authorized At : 26/03/2022 13:51:43	UHID : 910031855  Encounter No : OP912203264036 
--	---

HEMATOLOGY

Parameter	Result	Units	Biological Reference Range	Methodology
-----------	--------	-------	----------------------------	-------------

*** End Of Report ***



Verified By
ANITHA S

Seen By Doctor

Authorized By
Dr.S.KIRUPA
MD Microbiology
Sr-Consultant Microbiologist



PRASHANTH HOSPITALS

Name : Mr. Purushothaman S	UHID : 910031855
Age/Gender : 41 Y 3 M 5 D / Male	
Consultant : DR. Gopaldaswamy G	Encounter No : OP912203264036
Lab No : 100035252	
Sample Requested At : 26/03/2022 08:17:43	
Sample Collected At : 26/03/2022 09:05:45	
Sample Received At : 26/03/2022 10:40:10	
Reported At : 26/03/2022 11:40:46	
Authorized At : 26/03/2022 11:43:33	

BIOCHEMISTRY

Parameter	Result	Units	Biological Reference Range	Methodology
Plasma Glucose (F)	100	mg/dl	74 - 109	
Creatinine(serum)	0.8	mg/dl	0.7 - 1.2	
Uric Acid(serum)	6.6	mg/dl	3.4 - 7.0	
Lipid Profile				
Total Cholestrol	208	mg/dl	Desirable level : < 200 Borderline high : 200 - 239 High :> 240	
Triglycerides	197	mgs/dl	< 150	
HDL Cholesterol (Direct)	40	mg/dl	35 - 55	
LDL (Direct)	141	mg/dl	Adult levels Optimal: < 100 Above optimal :100 - 129 Borderline high : 130 - 159 High:160 - 189 Very high :>=190	
VLDL	27	mgs/dl	< 35	
Total HDL Ratio	5.2	mg/dl	3.5 - 5.5	
Liver Function Tests (LFT)				
Bilirubin Total	0.6	mg/dl	Newborns : 24hours : >= 8.0 48 hours : < 13.0 84 hours : < 17.0 Children age >=1 month : upto1.0 Adults :upto1.2	
Bilirubin Direct	0.2	mg/dl	0.0 - 0.3	
Bilirubin Indirect	0.4	mg/dl	0.0 - 0.7	
SGOT (AST)	15	IU/L	upto 40	
SGPT (ALT)	07	IU/L	upto 40	
GGTP	15	U/L	upto 40	

Date : 26-03-2022 11:43

Page 1 of 2

A Unit of PRASHANTH FERTILITY RESEARCH CENTRE PVT. LTD.

No. 36 & 36A, Velachery Main Road, Velachery, Chennai - 600 042. ☎ +91 93 8099 8099

☎ +91 44 4680 5544 / 2243 9494 ✉ info@prashanthhospitals.org 🌐 www.prashanthhospitals.org



PRASHANTH HOSPITALS

Name : Mr. Purushothaman S	UHID : 910031855
Age/Gender : 41 Y 3 M 5 D / Male	
Consultant : DR. Gopaldaswamy G	
Lab No : 100035252	Encounter No : OP912203264036
Sample Requested At : 26/03/2022 08:17:43	
Sample Collected At : 26/03/2022 09:05:45	
Sample Received At : 26/03/2022 10:40:10	
Reported At : 26/03/2022 11:40:46	
Authorized At : 26/03/2022 11:43:33	

BIOCHEMISTRY

Parameter	Result	Units	Biological Reference Range	Methodology
Alkaline Phosphatase(serum)	75	U/L	40 - 129	
Total Proteins(serum)	7.9	g/dl	6.6 - 8.7	
Albumin(serum)	5.0	g/dl	3.5 - 5.2	
Globulin(serum)	2.9	gms/dl	2.8 - 5.3	
A/G Ratio	1.7		1 - 2	
BUN(Blood Urea Nitrogen)				
Blood Urea	20	mg/dl	17 - 49	
BUN(Blood Urea Nitrogen)	10	mgs/dl	Aug-23	
HbA1c	5.7	%	Non Diabetic : <6.0 Good Control : 6.0 - 7.0 Fair Control : 7.0 - 8.0 Poor Control : >8.0	

*** End Of Report ***

Seen By Doctor

Verified By
NAZEEMA.S

Authorized By
DR BALAKRISHNAN R MD
Consultant biochemistry



Name : Mr. Purushothaman S	UHID : 910031855
Age/Gender : 41 Y 3 M 5 D / Male	
Consultant : DR. Gopaldaswamy G	Encounter No : OP912203264036
Lab No : 100035252	
Sample Requested At : 26/03/2022 08:17:43	
Sample Collected At : 26/03/2022 09:05:45	
Sample Received At : 26/03/2022 10:40:10	
Reported At : 26/03/2022 11:40:46	
Authorized At : 26/03/2022 14:42:40	

BIOCHEMISTRY

Parameter	Result	Units	Biological Reference Range	Methodology
Plasma Glucose (2 Hrs. PP)	82	mg/dl	<140	

*** End Of Report ***



Seen By Doctor

Verified By
NAZEEMA.S

Authorized By
DR BALAKRISHNAN R MD
Consultant biochemistry



PRASHANTH HOSPITALS

Name : Mr. Purushothaman S Age/Gender : 41 Y 3 M 5 D / Male Consultant : DR. Gopalaswamy G Lab No : 7000017632 Sample Requested At : 26/03/2022 08:17:43 Sample Collected At : 26/03/2022 09:05:46 Sample Received At : 26/03/2022 10:40:10 Reported At : 26/03/2022 12:26:16 Authorized At : 26/03/2022 12:37:07	UHID : 910031855  Encounter No : OP912203264036 
--	---

IMMUNOLOGY

Parameter	Results	Units	Biological Reference Range	Methodology
FreeT3	3.51	pg/ml	1.8 - 4.2	ECLIA Method
FreeT4	1.16	ng/dl	0.8 - 2.2	ECLIA Method
TSH	2.29	uIU/ml	0.4 - 7.0	ECLIA Method
Prostate Specific Antigen (PSA)	0.393	ng/ml	< 4	ECLIA Method



*** End Of Report ***

Verified By
SATHYAMOORTHY.P

Seen By Doctor

DR BALAKRISHNAN R MD
Consultant biochemistry



Name : Mr. Purushothaman S Age/Gender : 41 Y 3 M 5 D / Male Consultant : DR. Gopaldaswamy G Lab No : 300009122 Sample Requested At : 26/03/2022 08:17:43 Sample Collected At : 26/03/2022 13:52:47 Sample Received At : 26/03/2022 14:14:44 Reported At : 26/03/2022 11:46:53 Authorized At : 26/03/2022 14:50:34	UHID : 910031855  Encounter No : OP912203264036 
--	---

CLINICAL PATHOLOGY

Parameter	Result	Units	Biological Reference Range	Methodology
-----------	--------	-------	----------------------------	-------------

Urine Glucose (PP) Nil

*** End Of Report ***





Verified By
ARUL JOTHI V

Seen By Doctor

Authorized By
Dr.S.KIRUPA
MD Microbiology
Sr-Consultant Microbiologist



Name : Mr. Purushothaman S Age/Gender : 41 Y 3 M 5 D / Male Consultant : DR. Gopaldaswamy G Lab No : 300009122 Sample Requested At : 26/03/2022 08:17:43 Sample Collected At : 26/03/2022 09:05:46 Sample Received At : 26/03/2022 10:40:10 Reported At : 26/03/2022 11:46:53 Authorized At : 26/03/2022 11:48:15	UHID : 910031855  Encounter No : OP912203264036 
--	---



CLINICAL PATHOLOGY

Parameter	Result	Units	Biological Reference Range	Methodology
Urine Glucose (F)	Nil			
Urine Routine				
colour	Straw Yellow			
pH	6.0			
Sp.Gravity	1.030			
Protein	Nil			
Glucose	Nil			
Leucocytes	Nil			
Nitrite	Nil			
Blood	Nil			
Ketone	Absent			
Bilirubin	Nil			
Urobilinogen	Normal			
Pus Cells	1 - 2 / hpf			
Epithelial cells	0 - 1 / hpf			
RBCs	Nil			
Casts	Nil			
Crystals	Nil			

*** End Of Report ***



PRASHANTH HOSPITALS

Name : Mr. Purushothaman S Age/Gender : 41 Y 3 M 5 D / Male Consultant : DR. Gopaldaswamy G Lab No : 300009122 Sample Requested At : 26/03/2022 08:17:43 Sample Collected At : 26/03/2022 09:05:46 Sample Received At : 26/03/2022 10:40:10 Reported At : 26/03/2022 11:46:53 Authorized At : 26/03/2022 11:48:15	UHID : 910031855  Encounter No : OP912203264036 
--	---

CLINICAL PATHOLOGY

Parameter	Result	Units	Biological Reference Range	Methodology
-----------	--------	-------	----------------------------	-------------



Verified By
ARUL JOTHI V

Seen By Doctor

Authorized By
Dr.S.KIRUPA
MD Microbiology
Sr-Consultant Microbiologist

Date : 26-03-2022 11:49

Page 2 of 2

A Unit of PRASHANTH FERTILITY RESEARCH CENTRE PVT. LTD.

No.36 & 36 A, Velachery Main Road, Velachery, Chennai - 600 042. ☎ +91 93 8099 8099

☎ +91 44 4680 5544 / 2243 9494 📧 info@prashanthhospitals.org 🌐 www.prashanthhospitals.org

Patient report

Bio-Rad DATE: 03/26/2022
 D-10 TIME: 10:06 AM
 S/N: #DJ911420430 Software version: 4.30-2
 Sample ID: 1000352529
 Injection date 03/26/2022 10:06 AM
 Injection #: 7 Method: HbA1c
 Rack #: --- Rack position: 2

PRINTED IN U.S.A.

BIO-RAD

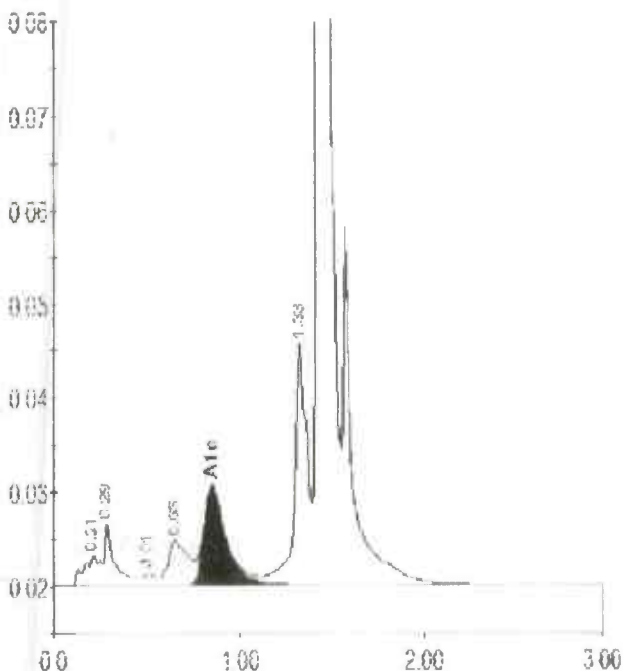

Peak table - ID: 1000352529

Peak	R.time	Height	Area	Area %
A1a	0.21	3000	14863	0.7
A1b	0.29	6721	28864	1.3
F	0.51	1193	6364	0.3
LA1c/CHb-1	0.65	4548	34780	1.6
A1c	0.85	10220	84291	5.7
P3	1.33	25304	117165	5.5
A0	1.43	734796	1860609	86.7
Total Area:			2146936	

Concentration:	%
	5.7

PRINTED IN U.S.A.



PRASHANTH HOSPITALS

NAME : MR.PURUSHOTHAMAN S UHID : 910031855
OP NO : 912203264036 LAB ID : 180014886
AGE/SEX : 41 Y/Male Request Date : 26/03/2022 08:17:43
CONSULTANT : DR. GOPALASWAMY MS.,FRCS Report Date : 26/03/2022 14:46:29
Investigation Prescribed By :DR.GOPALASWAMY G MS.,FRCS

DEPARTMENT OF RADIOLOGY (X-RAY)

INVESTIGATION : XR - CHEST PA

Tracheal air column normal

Mediastinal position is within normal limits

Cardiac contour and cardiothoracic ratio are normal

Lung fields appear clear bilaterally

The cardiophrenic and costophrenic angles are free

Domes of the diaphragm are normal in position

Bony cage and chest wall show no significant abnormality

IMPRESSION:

- X-Ray Chest PA View is within normal limits

DR BENO JEFFERSON P MDRD
CONSULTANT RADIOLOGIST
REG NO: 117105

A Unit of PRASHANTH FERTILITY RESEARCH CENTRE PVT. LTD.

No.36 & 36 A, Velachery Main Road, Velachery, Chennai - 600 042. ☎ +91 93 8099 8099

☎ +91 44 4680 5544 / 2243 9494 📧 info@prashanthhospitals.org 🌐 www.prashanthhospitals.org



EYE CHECK-UP REPORT

NAME : Mr. Parasuthothan.S

DATE : 26/03/2022

AGE /SEX : 41/M

UHD NUM : 910031855

Chief complaints : Regular eye check up

Past history : —

Systemic Diseases : —

DISTANCE VISION :

WITH OUT GLASS : 6/6, N6 6/6, N6

WITH GLASS : — —

COLOR VISION : NORMAL / ABNORMAL

GLASS PRESCRIPTION :

EYE	SPH	CYL	AXIS	V/A	SPH	CYL	AXIS	V/A
DISTANCE	± Plano	—	—	6/6	± Plano	—	—	6/6
ADD	—	—	—	N6	—	—	—	N6

ANTERIOR SEGMENT : BE WNL

CORNEA & LENS :

REMARK : CONTINUE WITH SAME GLASSE

ROUTINE CHECK UP AFTER 6/12 MONTH

FUNDUSCOPY ONCE A YEAR

OPTOMETRIST



Patient Name	Mr. Purushothaman S	Age / Sex	41 Y/ M
Patient ID	910031855	Visit No.	1
Ref. By	Dr.Gopaldaswamy.G	Visit Date	26.03.2022

USG Complete Abdomen

Real time B-mode Ultrasonography of Abdomen done

UPPER ABDOMEN:

Liver is normal in size (14.0 cm) and shows uniform echo texture. No abscess or mass lesion in the liver. Intrahepatic biliary radicals not dilated. Portal and Hepatic veins appear normal.

Gall bladder: Fundus, body and neck imaged. Walls and lumen appeared normal. No calculi seen. Common duct appeared normal. No calculi seen.

Pancreas: Visualized portions of pancreas appeared normal. Duct is not dilated.

Spleen appeared normal in size (9.5 cm) and shows homogenous echoes.

KUB

RT. Kidney measures 9.3 x 4.2 cm. Cortex appears normal

Cortico medullary differentiation is maintained.

Pelvicalyceal system is not dilated. No calculus is seen. Right ureter is not dilated.

LT. Kidney measures 10.3 x 5.1 cm. Cortex appears normal

Cortico medullary differentiation is maintained.

Pelvicalyceal system is not dilated. No calculus is seen. Left ureter is not dilated.

Bladder is normal in contour. No intra luminal echoes are seen.

No calculus or diverticulum is seen.

Prostate: Appears normal in size 2.0 x 2.8 x 2.0 cm Vol = 5.9 gms and shows homogenous echogenicity.

No intravesical extension.

Retroperitoneum: Aorta and IVC appears normal. No obvious para aortic lymphadenopathy.

No free fluid in peritoneal cavity.

Impression:

- **No significant abnormality detected in the visualized organs.**

Dr. Kathiresan
Consultant Sonologist

Patient name	Mr. PURUSHOTHAMAN.S.	Age/Sex	41 Years / Male
Patient ID	910031855	Visit No	1
Referred by	Dr. Gopalaswamy. G	Visit Date	26/03/2022

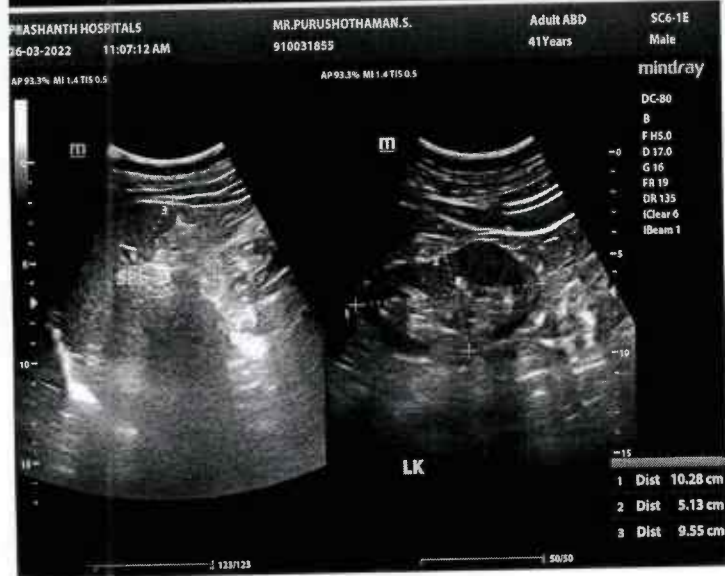
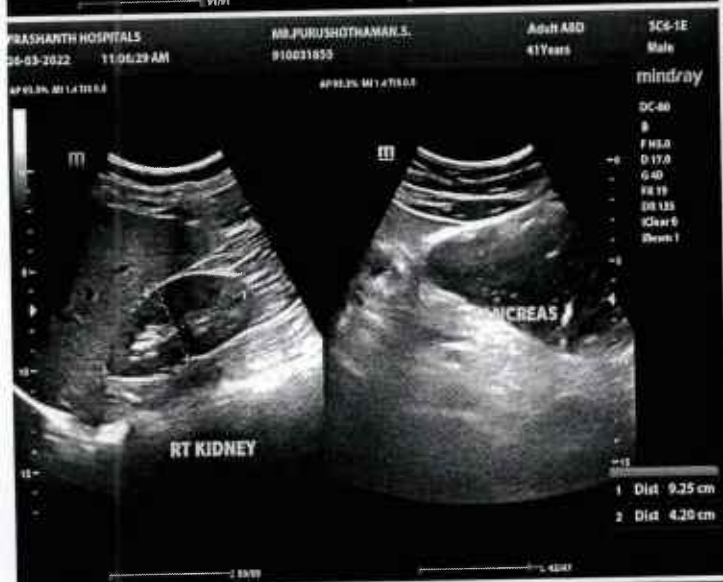



PRASHANTH HOSPITALS

NAME : MR.PURUSHOTHAMAN S UHID : 910031855
OP NO : 912203264036 LAB ID : 9121166730
AGE/SEX : 41 Y/Male Request Date : 26/03/2022 08:17:43
CONSULTANT : . Report Date : 26/03/2022

DEPARTMENT OF CARDIOLOGY

INVESTIGATION : 2D ECHO/TMT

LV MEASUREMENTS

AO	26 mm	IVS	08 mm
LA	35 mm	LVPW	08 mm
LVID (ED)	43 mm	EF	69 %
LVID (ES)	26 mm	FS	39 %

MORPHOLOGICAL DATA

MITRAL VALVE :

AML : NORMAL
PML : NORMAL
CHORDAE : NORMAL
AORTIC VALVE : NORMAL
TRICUSPID VALVE : NORMAL
PULMONARY VALVE : NORMAL
ATRIA : NORMAL
RIGHT VENTRICLE : NORMAL
THROMBOSIS : NIL
INTER ATRIAL SEPTUM : INTACT
INTER VENTRICULAR SEPTUM : INTACT
AORTA : NORMAL
PULMONARY ARTERY : NORMAL
PERICARDIUM:- : NORMAL

A Unit of PRASHANTH FERTILITY RESEARCH CENTRE PVT. LTD.

No.36 & 36 A, Velachery Main Road, Velachery, Chennai - 600 042. ☎ +91 93 8099 8099

☎ +91 44 4680 5544 / 2243 9494 ✉ info@prashanthhospitals.org 🌐 www.prashanthhospitals.org



PRASHANTH HOSPITALS

DOPPLER DATA :

MITRAL VALVE : NORMAL E/A RATIO AT MITRAL INFLOW
: TRIVIAL - MR E : 79 cm/s, A : 64 cm/s
AORTIC VALVE : NO AR, NO AS, VEL: 105 cm/s
PULMONARY VALVE : NO PR, NO PS, VEL : 100 cm/s
TRICUSPID VALVE : TRIVIAL TR / NO PAH / TRPG : 16 mmHg

IMPRESSION:

*NO REGIONAL WALL MOTION ABNORMALITY

*NORMAL LV DIMENSION WITH NORMAL LV SYSTOLIC, DIASTOLIC FUNCTION (LVEF: 69 %)

*NO PERICARDIAL EFFUSION

*NO EVIDENCE OF CLOT OR VEGETATION

DONE BY : KARTHIKA. V
ECHO TECHNOLOGIST

DR.K.DHAMODARAN.,MD.,DM.,FNB.,FESC.,FSCAI
Sr. CONSULTANT INTERVENTIONAL CARDIOLOGIST

DR.M.KATHIRESAN.,MD.,DM.,FNB,FESC.,FSCAI
Sr. CONSULTANT INTERVENTIONAL CARDIOLOGIST

DR.D.SHANMUGA SUNDARAM,MD.,DNB (Cardio)
Sr. CONSULTANT INTERVENTIONAL CARDIOLOGIST

DR.SIVAKUMAR.,MD.,DNB.,FNB
Sr. CONSULTANT INTERVENTIONAL CARDIOLOGIST

(DK HEART CARE TEAM)

A Unit of PRASHANTH FERTILITY RESEARCH CENTRE PVT. LTD.

No.36 & 36 A, Velachery Main Road, Velachery, Chennai - 600 042. ☎ +91 93 8099 8099
☎ +91 44 4680 5544 / 2243 9494 ✉ info@prashanthhospitals.org 🌐 www.prashanthhospitals.org

Mr.S.Purushothaman
ID: 910031855

26.03.2022 10:12:20
PRASANTH SUPERSPECIALITY
VELACHERY
CHENNAI

Location:
Order Number:
Visit:
Indication:
Medication 1:
Medication 2:
Medication 3:

Room:

86 bpm
-- / -- mmHg

41 Years

Male

Technician:
Ordering Ph:
Referring Ph:
Attending Ph:

QRS : 84 ms
QT / QTcBaz : 342 / 409 ms
PR : 130 ms
P : 96 ms
RR / PP : 698 / 697 ms
P / QRS / T : 56 / 60 / -22 degrees

Normal sinus rhythm
Nonspecific T wave abnormality
Abnormal ECG

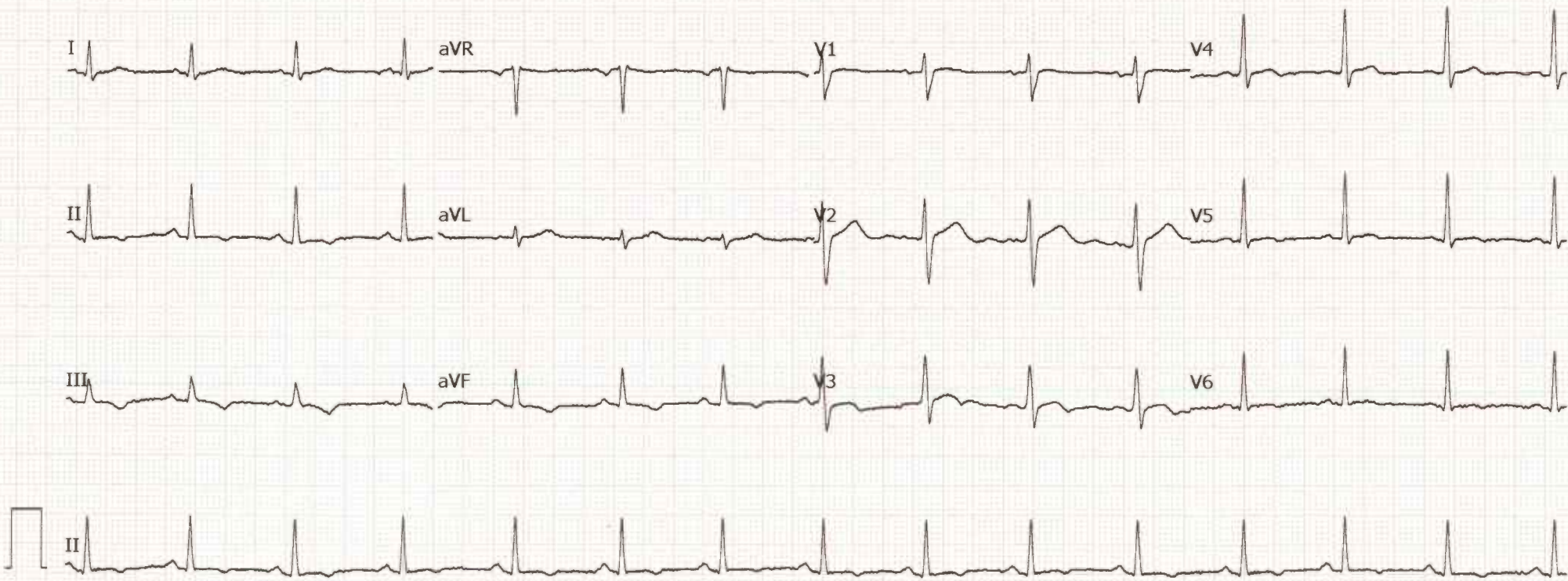



Prashanth Dental Centre
Prashanth Superspeciality Hospital

36 & 36A, Velachery Main Road, Velachery, Chennai-600 042
 Telephone Direct 42102947, 9384051316
 E-mail : pdc.velachery@yahoo.com

Prof. Dr. Srinivas, MDS (Ortho)
 HOD

Reg. No. P 23973

(Dental Department Only)

Caution

The information you are providing below is essential for your care and will remain CONFIDENTIAL

Name : Mr. Purnushothaman

Sex : ~~Male~~ / Female

Age : 41

Date of Birth :

Occupation :

Father / Guardian / Spouse :

You were referred by : HHC

Marital Status : Single / Married

Do you have (or) have you had any of the following diseases or problems :

<input type="checkbox"/> Diabetes	<input type="checkbox"/> Stomach ulcers	<input type="checkbox"/> Skin Allergy
<input type="checkbox"/> High BP	<input type="checkbox"/> Pace Maker	<input type="checkbox"/> Drug Allergy
<input type="checkbox"/> Heart disease	<input type="checkbox"/> Bleeding Disorder	<input type="checkbox"/> Any others

Date	Treatment	Treatment Charge	Amount Paid	Staff Sign
26/3/22	check up done. Impacted 18, 28, 38. DC - 28, 37. catt , stains tt Adv. scaling Adv. Impaction Adv Restoration 37	2000/- 7000 x 3 2000/-		