

**MEDICAL SUMMARY**

NAME:	MR. RAVI KUSHWAHA	UHID:	220552
AGE:	30yrs	Date of Health Check:	22/3/23
GENDER:	MALE	Date of Post Consultation:	

Height:	169 CM.	Marital status:	
Weight:	72.3 KG	No. of Children:	

C/o: Asymptomatic

K/C/O: Alopecia Universalis

Present Medication: NO

P/M/H: ? Drug induced liver injury

P/S/H: Cataract surgery

H/A : Smoking - }  
Alcohol - }  
Tobacco/Pan - } NO

Family History: Father - NO  
Mother - DM

O/E:  
BP: 120/80 Pulse: 86  
Temperature: 97.4 Scars: Nil

Lymphadenopathy: NO  
Pallor/Icterus/Cynosis/Clubbing: NO  
Oedema: NO

S/E:  
RS: 



P/A: 

CVS: Lft

Extremities & Spine:  
ENT:   
Skin: Normal

CNS: Normal

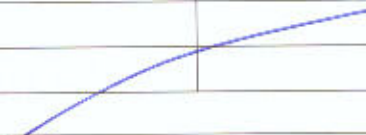
Vision :

	Without Glass		With Glass	
	Right Eye	Left Eye	Right Eye	Left Eye
Far				
Near				
Colour Vision				
Advise				

Name : Mr. Ravi Kushwaha      Gender : Male      Age : 30 Years  
 UHID : AM10.220552      Bill No : ACR128557      Lab No: A-2598-12  
 Ref. by : SELF      Sample Col.Dt : 22/03/2023 08:16  
 Barcode No : 9611      Reported On : 22/03/2023 14:29

TEST	RESULTS	BIOLOGICAL REFERENCE INTERVAL
<b>HAEMOGRAM(CBC,ESR,P/S)-WB (EDTA)</b>		
Haemoglobin(Colorimetric method)	16.4 g/dl	13 - 18
RBC Count (Impedance)	5.27 Millions/cumm.	4 - 6.2
PCV/Haematocrit(Calculated)	48.5 %	35 - 55
MCV:(Calculated)	92.2 fl	78 - 98
MCH:(Calculated)	31.2 pg	26 - 34
MCHC:(Calculated)	33.8 gm/dl	30 - 36
RDW-CV:	13.8 %	11.5 - 16.5
Total Leucocyte count(Impedance)	6810 /cumm.	4000 - 10500
Neutrophils:	49 %	40 - 75
Lymphocytes:	<b>45</b> %	20 - 40
Eosinophils:	04 %	0 - 6
Monocytes:	02 %	2 - 10
Basophils:	00 %	0 - 2
Platelets Count(Impedance method)	<b>1.39</b> Lakhs/c.mm	1.5 - 4.5
MPV	10.5 fl	6.0 - 11.0
ESR(Westergren Method)	03 mm/1st hr	0 - 20
Peripheral Smear (Microscopic examination)	Normochromic, Normocytic	
RBCs:		
WBCs:	Lymphocytosis	
Platelets	<b><u>Large platelets, Reduced, Manual platelet count = 1.41 Lakhs/c.mm</u></b>	
Note:	Test Run on 5 part cell counter. Manual diff performed.	

Alsaba Shaikh  
 Entered By

Ms Kaveri Gaonkar  
 Verified By



Dr. Milind Patwardhan  
 M.D(Path)  
 Chief Pathologist

End of Report  
 Results are to be correlated clinically



Indira Health And Lifestyle Private Limited.  
**NABL Accredited Laboratory**  
"Xtrium", Ground Floor, Next to Holy Family Church,  
Andheri - Kurla Road, Chakala, Andheri (East), Mumbai - 400 093.  
Tel.: +91 22 46105555, Mob.: 98200 87235  
E: andherieast@apolloclinic.com

**Apollo Clinic**  
Expertise. Closer to you.  
Andheri

Name : Mr. Ravi Kushwaha      Gender : Male      Age : 30 Years  
UHID : AM10.220552      Bill No : ACR128557      Lab No: A-2598-12  
Ref. by : SELF      Sample Col.Dt : 22/03/2023 08:16  
Barcode No : 9611      Reported On : 22/03/2023 14:44

TEST

RESULTS

**Blood Grouping (ABO & Rh)-WB(EDTA) Serum**

ABO Group:      **:A:**  
Rh Type:      **Negative**  
Method :      Tube Agglutination (forward and reverse)  
-----

Shweta Unavane  
Entered By

Ms Kaveri Gaonkar  
Verified By

Dr. Milind Patwardhan  
M.D(Path)  
Chief Pathologist

End of Report  
*Results are to be correlated clinically*



Card Name: Matrix Forward Reverse Grouping Card with Autocontrol

Test Name: Forward and Reverse Grouping (A-B-D+Rev)

Card Barcode: 5009223022312103568

Date: 22/03/2023

Time: 12:38 PM

Card Lot No: 02

Card Expiry: 12/2023

Patient's ID: 9611

Donors Unit No:

Patient's Name: RAVI KUSHWAHA

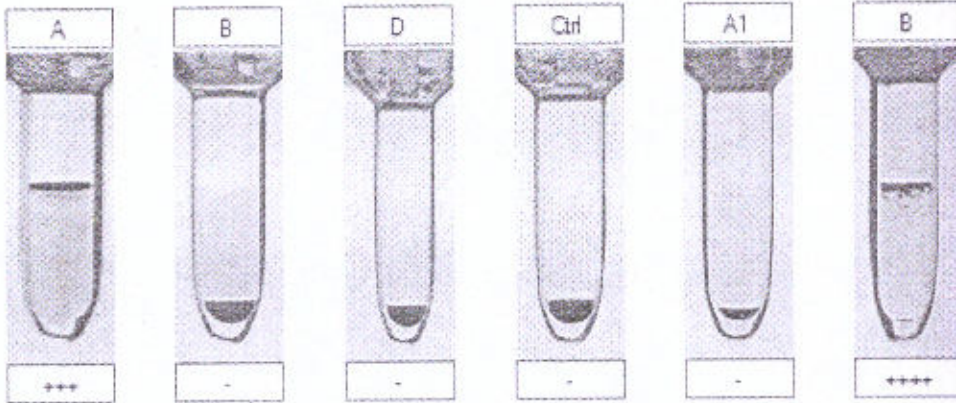

Result Interpretation: Group: A, Rh: Negative

Remarks:

User ID: admin

Authorized By:

Date: 22/03/2023

Name : Mr. Ravi Kushwaha      Gender : Male      Age : 30 Years  
UHID : AM10.220552      Bill No : ACR128557      Lab No: A-2598-12  
Ref. by : SELF      Sample Col.Dt : 22/03/2023 08:16  
Barcode No : 9611      Reported On : 22/03/2023 12:29

TEST	RESULTS	UNITS	BIOLOGICAL REFERENCE INTERVAL
<b>PLASMA GLUCOSE</b>			
Fasting Plasma Glucose :	105	mg/dL	Normal < 100 mg/dL Impaired Fasting glucose : 101 to 125 mg/dL Diabetes Mellitus : $\geq$ 126 mg/dL (on more than one occasion) (American diabetes association guidelines 2016)
Post Prandial Plasma Glucose :	131	mg/dL	Normal < 140 mg/dL Impaired Post Prandial glucose : 140 to 199 mg/dL Diabetes Mellitus : $\geq$ 200 mg/dL (on more than one occasion) (American diabetes association guidelines 2016)

Method : Hexokinase

Vasanti Gondal  
Entered By

Ms Kaveri Gaonkar  
Verified By



Dr. Milind Patwardhan  
M.D(Path)  
Chief Pathologist

End of Report  
Results are to be correlated clinically







Indira Health And Lifestyle Private Limited.  
**NABL Accredited Laboratory**  
"Xtrium", Ground Floor, Next to Holy Family Church,  
Andheri - Kurla Road, Chakala, Andheri (East), Mumbai - 400 093.  
Tel.: +91 22 46105555, Mob.: 98200 87235  
E: andherieast@apolloclinic.com



Name : Mr. Ravi Kushwaha      Gender : Male      Age : 30 Years  
UHID : AM10.220552      Bill No : ACR128557      Lab No: A-2598-12  
Ref. by : SELF      Sample Col.Dt : 22/03/2023 08:16  
Barcode No : 9611      Reported On : 22/03/2023 12:28

TEST	RESULTS	UNITS	BIOLOGICAL REFERENCE INTERVAL
<b>Lipid Profile- Serum</b>			
S. Cholesterol(Oxidase)	144	mg/dL	Desirable < 200 Borderline: >200-<240 Undesirable: >240
S. Triglyceride(GPO-POD)	93	mg/dL	Desirable < 150 Borderline: >150-<499 Undesirable: >500
S. VLDL:(Calculated)	18.6	mg/dL	Desirable <30
S. HDL-Cholesterol(Direct)	42.5	mg/dL	Desirable > 60 Borderline: >40-<59 Undesirable: <40
S. LDL:(calculated)	82.9	mg/dL	Desirable < 130 Borderline: >130-<159 Undesirable: >160
Ratio Cholesterol/HDL	<b>3.4</b>		3.5 - 5
Ratio of LDL/HDL	<b>2</b>		2.5 - 3.5

Vasanti Gondal  
Entered By

Ms Kaveri Gaonkar  
Verified By

Dr. Milind Patwardhan  
M.D(Path)  
Chief Pathologist

End of Report  
Results are to be correlated clinically



Indira Health And Lifestyle Private Limited.  
**NABL Accredited Laboratory**  
"Xtrium", Ground Floor, Next to Holy Family Church,  
Andheri - Kurla Road, Chakala, Andheri (East), Mumbai - 400 093.  
Tel.: +91 22 46105555, Mob.: 98200 87235  
E: andherieast@apolloclinic.com

**Apollo Clinic**  
Expertise. Closer to you.  
Andheri

Name : Mr. Ravi Kushwaha      Gender : Male      Age : 30 Years  
UHID : AM10.220552      Bill No : ACR128557      Lab No: A-2598-12  
Ref. by : SELF      Sample Col.Dt : 22/03/2023 08:16  
Barcode No : 9611      Reported On : 22/03/2023 12:29

TEST	RESULTS	UNITS	BIOLOGICAL REFERENCE INTERVAL
<b>LFT(Liver Function Tests)-Serum</b>			
S.Total Protein (Biuret method)	7.45	g/dL	6.6 - 8.7
S.Albumin (BCG method)	4.64	g/dL	3.5 - 5.2
S.Globulin (Calculated)	2.81	g/dL	2 - 3.5
S.A/G Ratio:(Calculated)	1.65		0.9 - 2
S.Total Bilirubin (DPD):	0.43	mg/dL	0.1 - 1.2
S.Direct Bilirubin (DPD):	0.17	mg/dL	0.1 - 0.3
S.Indirect Bilirubin (Calculated)	0.26	mg/dL	0.1 - 1.0
S.AST (SGOT)(IFCC Kinetic with P5P): <b>46</b>		U/L	5 - 40
S.ALT (SGPT) (IFCC Kinetic with P5P): <b>93</b>		U/L	5 - 41
S.Alk Phosphatase(pNPP-AMP Kinetic): 67		U/L	40 - 129
S.GGT(IFCC Kinetic): <b>54</b>		U/L	11 - 50

Vasanti Gondal  
Entered By

Ms Kaveri Gaonkar  
Verified By

Dr. Milind Patwardhan  
M.D(Path)  
Chief Pathologist

End of Report  
Results are to be correlated clinically



Name : Mr. Ravi Kushwaha      Gender : Male      Age : 30 Years  
PHID : AM10.220552      Bill No : ACR128557      Lab No: A-2598-12  
Ref. by : SELF      Sample Col.Dt : 22/03/2023 08:16  
Barcode No : 9611      Reported On : 22/03/2023 12:28

TEST	RESULTS	UNITS	BIOLOGICAL REFERENCE INTERVAL
<b>RFT - Renal Profile-serum</b>			
S.Urea(Urease-GLDH)	16.1	mg/dL	10.0 - 45.0
S. Urea Nitrogen( Calculated)	7.51	mg/dL	5 - 20
S.Creatinine(Jaffe's Kinetic)	0.91	mg/dL	0.50 - 1.3
S.Uric Acid(Uricase-POD)	6.7	mg/dL	3.4 - 7.0
S.Total Protein(Biuret)	7.45	g/dL	6.6 - 8.7
S.Albumin(BCG)	4.64	g/dL	3.5 - 5.2
S.Globulin(Calculated)	2.81	g/dL	2 - 3.5
A/G Ratio(Calculated)	1.65		0.9 - 2
S.Sodium(Na) (ISE-Direct)	140	mmol/L	135 - 145
S.Potassium(K) (ISE-Direct)	4.6	mmol/L	3.5 - 5.3
S.Chloride(Cl) (ISE-Direct)	104	mmol/L	95 - 106
S.Calcium(NM-BAPTA)	9.70	mg/dL	8.6 - 10.0
S.Phosphorus(UV Phosphomolybdate)	3.33	mg/dL	2.5 - 4.5

Vasanti Gondal  
Entered By

Ms Kaveri Gaonkar  
Verified By



Dr. Milind Patwardhan  
M.D(Path)  
Chief Pathologist

End of Report  
Results are to be correlated clinically

Name : Mr. Ravi Kushwaha      Gender : Male      Age : 30 Years  
UHID : AM10.220552      Bill No : ACR128557      Lab No: A-2598-12  
Ref. by : SELF      Sample Col.Dt : 22/03/2023 08:16  
Barcode No : 9611      Reported On : 22/03/2023 12:29

TEST	RESULTS	UNITS	BIOLOGICAL REFERENCE INTERVAL
<b>Thyroid (T3,T4,TSH)- Serum</b>			
Total T3 (Tri-iodo Thyronine) (ECLIA)	2.70	nmol/L	1.3 - 3.1 nmol/L
Total T4 (Thyroxine) (ECLIA)	123.8	nmol/L	66 - 181 nmol/L
TSH-Ultrasensitive (Thyroid-stimulating hormone) Method : ECLIA	4.87	μIU/ml	Euthyroid : 0.35 - 5.50 μIU/ml Hyperthyroid : < 0.35 μIU/ml Hypothyroid : > 5.50 μIU/ml

Grey zone values observed in physiological/therapeutic effect.

**Note:**

**T3 :**

1. Decreased values of T3 (T4 and TSH normal) have minimal Clinical significance and not recommended for diagnosis of hypothyroidism.
2. Total T3 and T4 values may also be altered in other conditions due to changes in serum proteins or binding sites ,Pregnancy, Drugs (Androgens,Estrogens,O C pills, Phenytoin) etc. In such cases Free T3 and free T4 give corrected Values.
3. Total T3 may decrease by < 25 percent in healthy older individuals

**T4 :**

1. Total T3 and T4 Values may also be altered in other condition due to changes in serum proteins or binding sites, Pregnancy Drugs (Androgens,Estrogens,O C pills, Phenytoin), Nerphrosis etc. In such cases Free T3 and Free T4 give Corrected values.

**TSH :**

1. TSH Values may be transiently altered because of non thyroidal illness like severe infections,liver disease, renal and heart failure. Severe burns, trauma and surgery etc.
2. Drugs that decrease TSH values e,g L dopa, Glucocorticoids.
3. Drugs that increase TSH values e.g. Iodine,Lithium, Amiodarone

Vasanti Gondal  
Entered By

Ms Kaveri Gaonkar  
Verified By



Dr. Milind Patwardhan  
M.D(Path)  
Chief Pathologist

End of Report  
Results are to be correlated clinically

Name : Mr. Ravi Kushwaha      Gender : Male      Age : 30 Years  
UHID : AM10.220552      Bill No : ACR128557      Lab No: A-2598-12  
Ref. by : SELF      Sample Col.Dt : 22/03/2023 08:16  
Barcode No : 9611      Reported On : 22/03/2023 13:52

TEST      RESULTS      BIOLOGICAL REFERENCE INTERVAL

**URINE REPORT**

**PHYSICAL EXAMINATION**

QUANTITY	20	mL
COLOUR	Pale Yellow	
APPEARANCE	Clear	Clear
SEDIMENT	Absent	Absent

**CHEMICAL EXAMINATION(Strip Method)**

REACTION(PH)	5.0	4.6 - 8.0
SPECIFIC GRAVITY	1.005	1.005 - 1.030
URINE ALBUMIN	Absent	Absent
URINE SUGAR(Qualitative)	Absent	Absent
KETONES	Absent	Absent
BILE SALTS	Absent	Absent
BILE PIGMENTS	Absent	Absent
UROBILINOGEN	Normal(<1 mg/dl)	Normal
OCCULT BLOOD	Absent	Absent
Nitrites	Absent	Absent

**MICROSCOPIC EXAMINATION**

PUS CELLS	1 - 2/hpf	0 - 3/hpf
RED BLOOD CELLS	Nil /HPF	Absent
EPITHELIAL CELLS	2 - 3 /hpf	3 - 4/hpf
CASTS	Absent	Absent
CRYSTALS	Absent	Absent
BACTERIA	Absent	Absent

Anushka Chavan  
Entered By

Ms Kaveri Gaonkar  
Verified By



Dr. Milind Patwardhan  
M.D(Path)  
Chief Pathologist

End of Report  
Results are to be correlated clinically



30 Years

Male

QRS : 76 ms  
 QT / QTcBaz : 364 / 411 ms  
 PR : 138 ms  
 P : 110 ms  
 RR / PP : 778 / 779 ms  
 P / QRS / T : 48 / 5 / 26 degrees

Sinus rhythm with marked sinus arrhythmia  
Otherwise normal ECG

**DR DINESH ROHIRA**

Echocardiographer

DNB (Internal Medicine)

Reg No. 2009/04/0837

Technician:  
 Ordering Ph:  
 Referring Ph:  
 Attending Ph:

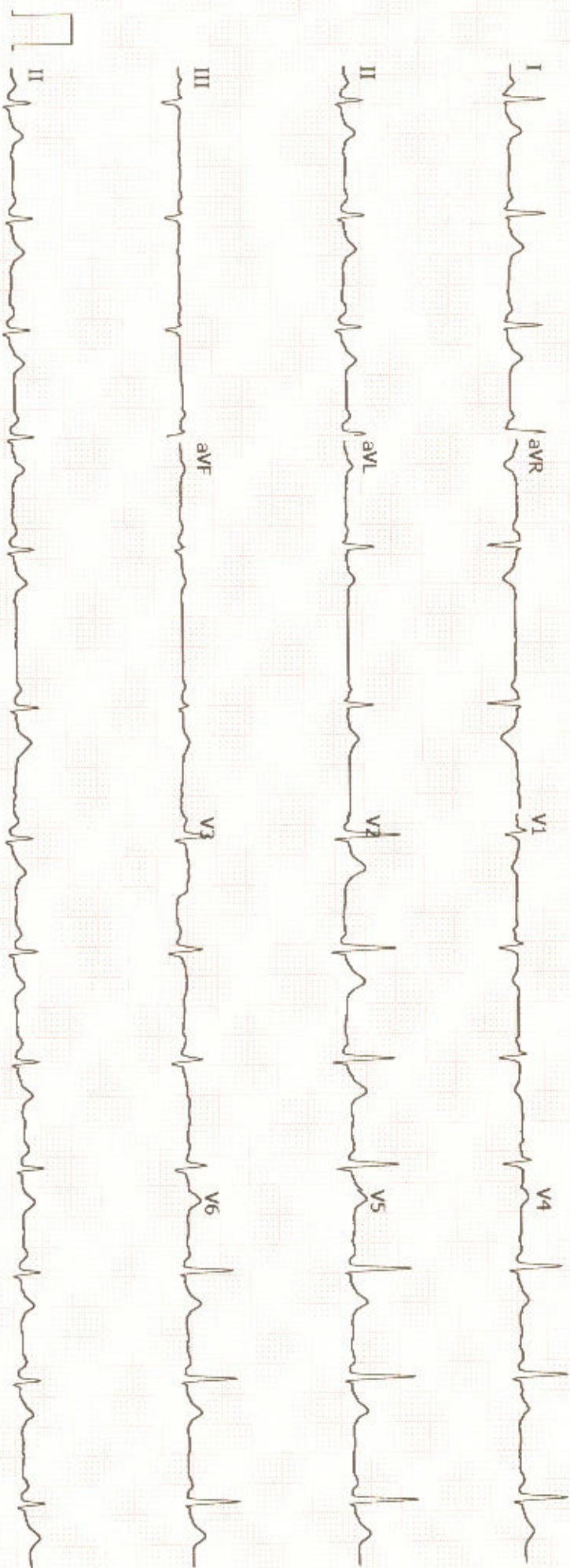

Name : Mr Ravi Kushwaha      Gender : Male      Age : 30 Years  
 UHID : AM10.0000220552      Bill No : ACR128557      Lab No :  
 Ref. by : Self      Date : 22-Mar-2023      Time : 09:51 AM

**Echo (Color Doppler)**

DIMENSIONS	VALUES (RANGE)	DIMENSIONS	VALUES (RANGE)
AO (ed)	24mm	IVS (ed)	7mm
LA (es)	36mm	LVPW (ed)	9mm
RVID (ed)	22mm	EF	60%
LVID (ed)	45mm	EPSS	2mm
LVID (es)	32mm	Excursion	12mm

**MORPHOLOGICAL DATA**

**Mitral Valve**

AML      Normal  
 PML      Normal  
**Aortic Valve**      Normal  
**Tricuspid Valve**      Normal  
**Pulmonary Valve**      Normal  
**Right Ventricle**      Normal  
 Left ventricle      **Normal**  
**Interatrial Septum**      Intact  
**Interventricular Septum**      Intact  
**Pulmonary Artery**      Normal  
**Aorta**      Normal







# Apollo Clinic

Xtrim Ground Floor, Next to Holy Family Church,  
Andheri (E).

Patient ID: 2023Ma0143  
Name: RAVI KUSHWAHA  
Sex: M

Date: 22-Mar-2023

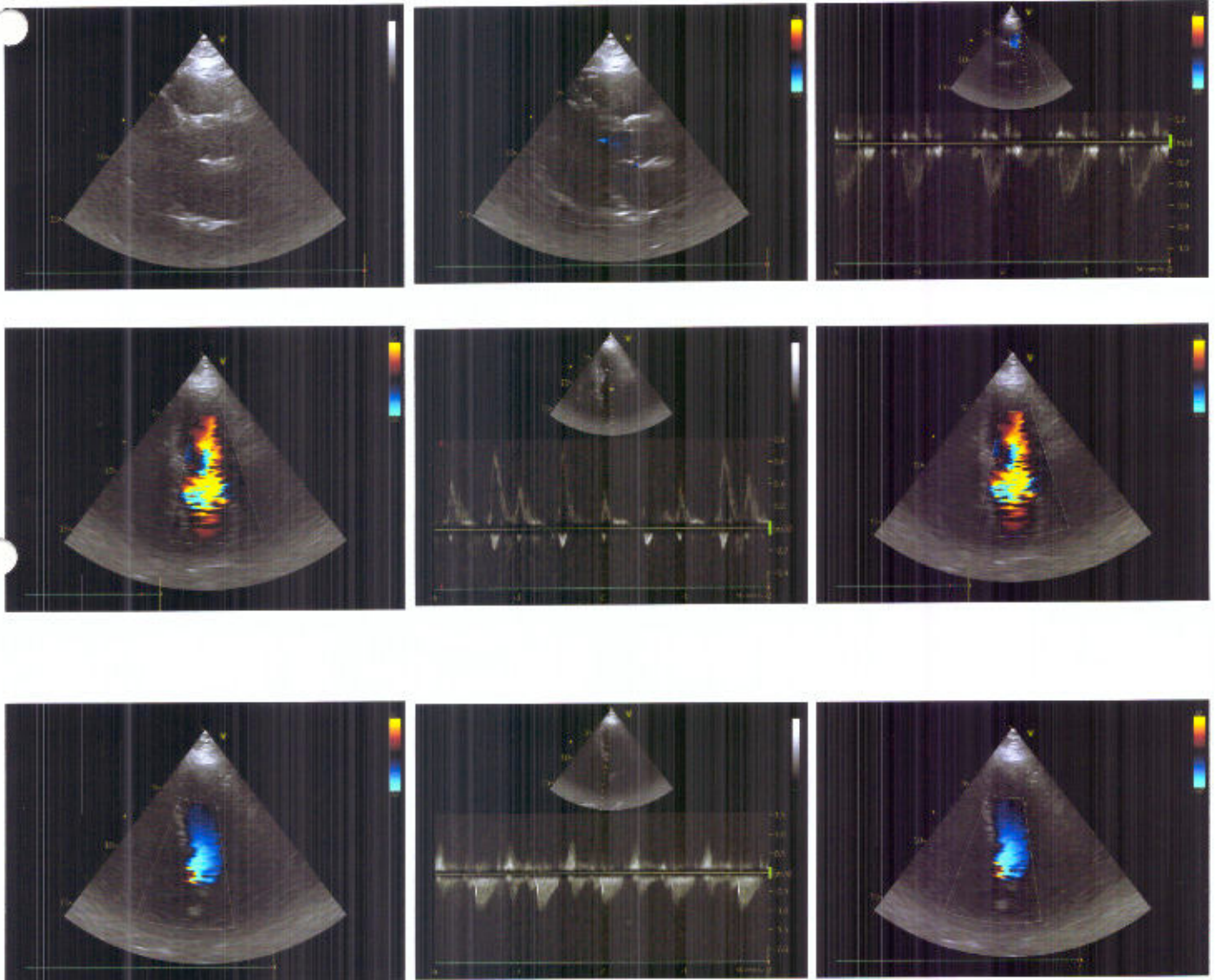

**NAME:MR. RAVI KHUSHWAHA**

**GENDER: MALE**

**AGE: 30YRS**

**UHID: 220552**

**REF.BY. : SELF**

**DATE:22/03/2023**

### ULTRASONOGRAPHY OF WHOLE ABDOMEN

**LIVER :** Liver is normal in size and shows generalized increased echogenicity. Focal fat spared area is seen in peri gall bladder region. Intra-hepatic biliary radicals are not dilated. Portal vein and CBD appear normal in caliber.

**GALL BLADDER :** Physiologically well distended Gall bladder is seen with normal wall thickness. No evidence of any calculus or abnormal mass lesion seen.

**PANCREAS :** Pancreas is normal in size and echo texture.

**SPLEEN :** Spleen is normal in size and echo texture.

**KIDNEYS:** Both Kidneys are normal in size, shape, position, have smooth outlines and show a uniform parenchymal echogenicity. The cortico-medullary ratio is well maintained. There is no evidence of any calculi or Pelvi-calyceal dilatation seen on either side. No abnormal focal mass lesions seen.

**URINARY BLADDER :** The Urinary Bladder is partially distended. Its walls show a smooth outline. There is no evidence of any intraluminal or perivesical abnormality.

**PROSTATE :** Prostate is normal in size and echo-texture. It measures 4.1 x 3.5 x 2.6 cm, wt 19.0 - gms. No focal lesion seen.

No evidence of any free fluid or Lymphadenopathy seen.

**Gaseous distension of bowel loops seen.**

**IMPRESSION :**

- Normal size Liver with grade 1 fatty liver. No focal liver lesion seen.

*Clinical & Hematological correlation is suggested.*



**Dr. Priya Tembhare**  
Consultant Radiologist (DMRD, DNB)





# Apollo Clinic

Xtrim Ground Floor, Next to Holy Family Church,  
Andheri (E).

Patient ID: 220552

Name: RAVI KHUSHWAHA

Sex: M

Date: 22-Mar-2023





Name : Mr Ravi Kushwaha Gender : Male Age : 30 Years  
UHID : AM10.0000220552 Bill No : ACR128557 Lab No :  
Ref. by : Self Date : 22-Mar-2023 Time : 10:29 AM

Xray Chest PA

Both lung fields do not reveal any significant pulmonary parenchymal lesion.

Both costophrenic and cardiophrenic angles are clear.

Both hila appear normal.

Cardiac size is within normal limits.

Both the domes of diaphragm appear normal in contour and position.

Visualised bony thorax and dorsal spine appear normal.

IMPRESSION : Normal x-ray chest.

Note: Findings in Chest Xray are affected by many factors. Any findings on Chest Xray need to be confirmed by Chest CT.



Dr. Priya Tembhare  
Consultant Radiologist



# APOLLO CLINIC



Andheri - East

Date 22/5/2023

Patient Name Ravi Keshwala

Age 30 Sex M

## For ENT Check - Up

	RIGHT	LEFT
Ears -		
Tympanic Membrane -		
	Ⓜ	Ⓜ
Tuning Fork Test -		
Rinnes -	+	+
Weber -	← →	
Nose -	Mild DM U	
Throat -	CA	
Remarks -	WM 9/10 Mopair - 1280 c absent Med tons	

  
**Dr. Anita Babsiwale**  
M. S. (ENT) DLO  
Consultant ENT Surgeon  
Regn. 2009/10/3551.

**NABL Accredited** : The highest Quality Certification for Medical Laboratories in our country  
Consultation • Diagnostics • Health Check-Ups • Dentistry • Skin Clinic • Weight Loss Clinic

**Apollo Clinic, Andheri (East)**

Licensee : Indira Health And Lifestyle Private Limited.  
"Xtrium", Ground Floor, Next to Holy Family Church, Andheri - Kurla Road,  
Chakala, Andheri (East), Mumbai - 400 093. Email : andherieast@apolloclinic.com

**Home Sample Collection Facility Available**



022 - 46105555  
9820087235



# APOLLO CLINIC

Andheri - East

Date 22/3/23

Patient Name MR. RAVI KUSHWAHA

Age 30yrs Sex M

Complaints : H/o glasses for near ⊕ & dist  
H/o Alopecia on steroid  
(BE) c/E + 10L - Syrs

Visual Acuity :

	RE	LE
Distant - Unaided		
<u>With Glasses</u>	6/6p → 6/6p (-1.25 x 10) - 6/6p	6/6p (-1) (+0.75 - 0.75 x 14) - 6/6p (-1)
Near Vision	NG (Add +2.00 D)	NG (Add +2.00 D)

Slit Lamp Examination : (BE) PCIOL + PCO peripheral +  
Alopecia of eyelashes & eyebrows ⊕  
Application Tonometry : 14  
Colour Vision : (11 hAm) Normal 12  
Fundus Examination through undilated pupil :

Media -	}	(BE) OD - 0.3 - Mac - appear (n).
Cup / Disc Ratio -		
Shape -		
Colour -		
Margins -		
Macula -		
Vessels -		
Periphery -		

Impression : (BE) Pseudophakia

Rx (BE) Locally  
Refresh tear eyedrop. 2 times/day  
x 2wks

**NABL Accredited** : The highest Quality Certification for Medical Laboratories in our country  
Consultation • Diagnostics • Health Check-Ups • Dentistry • Skin Clinic • Weight Loss Clinic  
Dr. Tejasvi Rao  
Consultant Eye Surgeon  
SCLINIC 886  
Reg. No. 2009310114



Name: Ravi Kushwaha Age: 30 yo Date of Health Check 22/3/2023

### DENTAL EXAMINATION

Scaling & Polishing : Scaling, Grade I

Fillings : — NA —

Root Canal : — M —

Extraction : — M —

Replacement of Missing Teeth : — NA —

Any other Remarks : Adv. Scaling once a year

Doctor's Sign & Stamp : Dr. D. C. THATTEY  
BDS, D. ORTHO (SPAIN)  
FMC, FAD (GERMANY) IMPLANTOLOGIST  
Reg No:- A - 17757

### Findings and Recommendation :

- 1) Follow low fat, high fibre diet
- 2) Exercise regularly
- 3) Consult physician for high liver enzymes & reduced platelet count.



Signature:  
Consultant - Internal Medicine

R

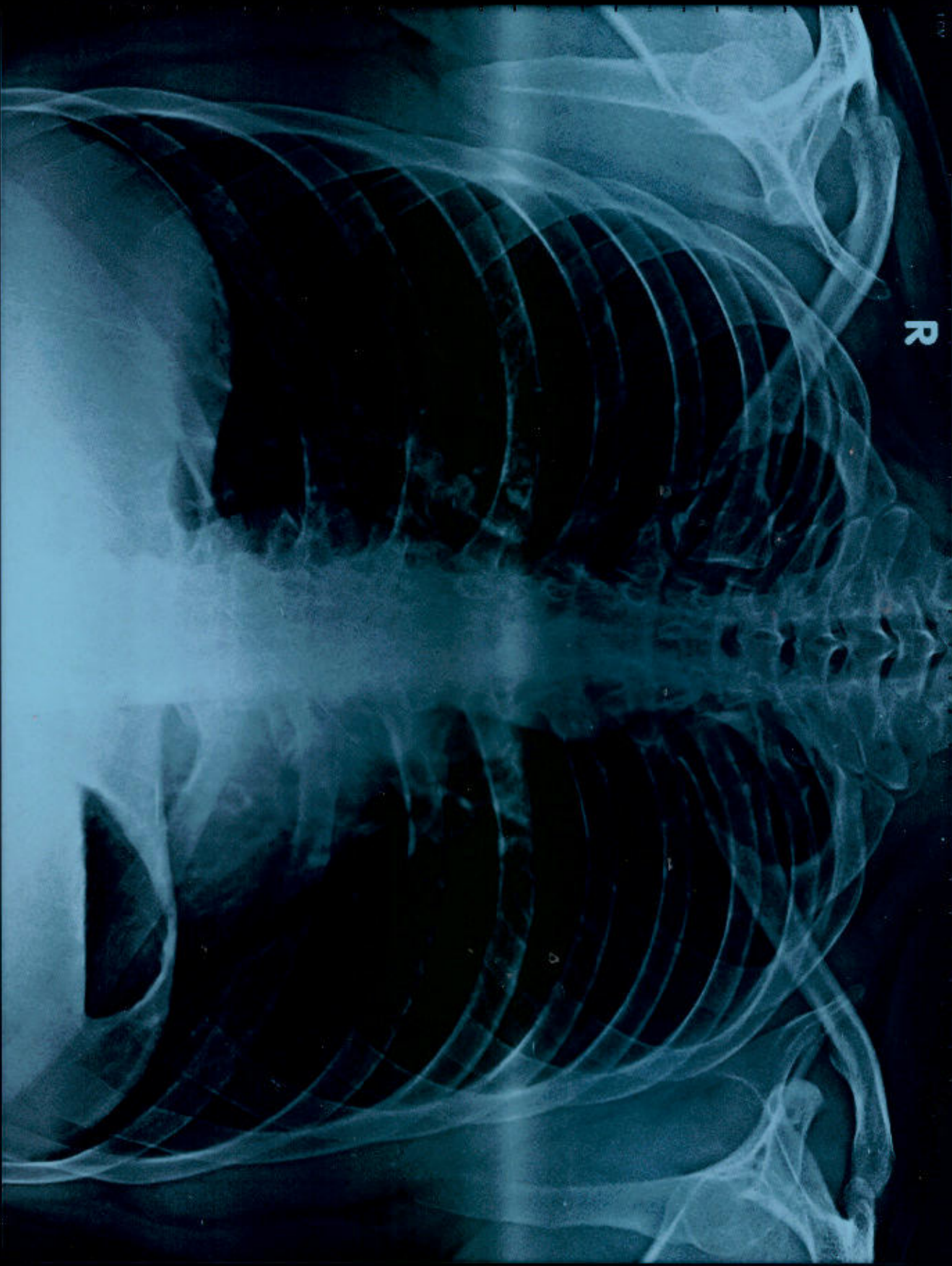

220552 MR RAVI KUSHWAHA 30Y-M CHEST PA 22-Mar-23  
APOLLO CLINIC