

Patient Name : **MRS. PRACHI PRAVEEN**  
Patient ID : 48403  
Age / Sex : 23 years / Female  
Referred by : MEDIWHEEL  
Bill ID : 78723

Collected : Mar 30, 2023, 08:39 a.m.  
Reported : Mar 30, 2023, 09:58 a.m.  
Sample ID :



Test Description	Results	Units	Biological Reference Range
------------------	---------	-------	----------------------------

**ULTRASENSITIVE THYROID STIMULATING HORMONE (TSH)**

Sample Type : Serum

<b>Ultrasensitive Thyroid Stimulative Hormone (TSH)</b> [ CLIA ]	3.31	μIU/mL	0.3- 4.5 1st trimester - 0.1 - 2.5μIU/mL 2nd trimester - 0.2 - 3μIU/mL 3rd trimester - 0.3 - 3μIU/mL
---	------	--------	---

**Clinical Significance :-**

1. Serum TSH concentrations exhibit a diurnal variation with the peak occurring during the night.
2. Useful for: Screening for thyroid dysfunction and detecting mild (subclinical), as well as overt, primary hypo- or hyperthyroidism in ambulatory patients.
3. Monitoring patients on thyroid replacement therapy.
4. Confirmation of thyroid-stimulating hormone (TSH) suppression in thyroid cancer patients on thyroxine suppression therapy.
5. Prediction of thyrotropin-releasing hormone-stimulated TSH response.

**\*\*END OF REPORT\*\***



**Dr. Sudhamani S. MD**  
Consultant Pathologist  
Reg. No. : 90461

Patient Name : **MRS. PRACHI PRAVEEN**  
Patient ID : 48403  
Age / Sex : 23 years / Female  
Referred by : MEDIWHEEL  
Bill ID : 78723

Collected : Mar 30, 2023, 08:39 a.m.  
Reported : Mar 30, 2023, 09:58 a.m.  
Sample ID :



Test Description	Results	Units	Biological Reference Range
<b><u>FASTING BLOOD SUGAR</u></b>			
Sample Type : Flouride R			
Fasting Blood Sugar [ GOD - POD ]	95.1	mg/dl	Normal : 70 - 99 mg/dl impaired Tolerance : 100 - 125mg/dl Diabetes Mellitus : >126 mg/dl
Technique :-	Fully Automated Biochemistry Analyser ERBA EM-200		

\*\*\*END OF REPORT\*\*\*



**Dr. Sudhamani S. MD**  
Consultant Pathologist  
Reg. No. : 90461

Patient Name : **MRS. PRACHI PRAVEEN**  
Patient ID : 48403  
Age / Sex : 23 years / Female  
Referred by : MEDIWHEEL  
Bill ID : 78723

Collected : Mar 30, 2023, 08:39 a.m.  
Reported : Mar 30, 2023, 09:58 a.m.  
Sample ID :



Test Description	Results	Units	Biological Reference Range
------------------	---------	-------	----------------------------

**POST PRANDIAL BLOOD SUGAR**

Sample Type : Flouride PP

Post Prandial Blood Sugar [ GOD - POD ]	112.5	mg/dl	110-180
--	-------	-------	---------

Technique :- Done On Fully Automated Biochemistry Analyser ERBA EM-200

\*\*END OF REPORT\*\*



**Dr. Sudhamani S. MD**  
Consultant Pathologist  
Reg. No. : 90461

Patient Name : **MRS. PRACHI PRAVEEN**

Patient ID : 48403

Age / Sex : 23 years / Female

Referred by : MEDIWHEEL

Bill ID : 78723

Collected : Mar 30, 2023, 08:39 a.m.

Reported : Mar 30, 2023, 09:58 a.m.

Sample ID :



Test Description	Results	Units	Biological Reference Range
------------------	---------	-------	----------------------------

**BLOOD GROUP**

Sample Type : EDTA / Whole Blood

ABO Grouping

"A"

Rh Grouping

POSITIVE

**Note:**

These report is for information purpose only. Blood group needs to be reconfirmed at the time of cross matching for blood transfusion.

**\*\*END OF REPORT\*\*****Dr. Sudhamani S. MD**  
Consultant Pathologist  
Reg. No. : 90461

Patient Name : **MRS. PRACHI PRAVEEN**  
Patient ID : 48403  
Age / Sex : 23 years / Female  
Referred by : MEDIWHEEL  
Bill ID : 78723

Collected : Mar 30, 2023, 08:39 a.m.  
Reported : Mar 30, 2023, 09:58 a.m.  
Sample ID :



Test Description	Results	Units	Biological Reference Range
------------------	---------	-------	----------------------------

**LIPID PROFILE**

Sample Type : Serum

TOTAL CHOLESTEROL [ CHOD-PAP ]	143.8	mg/dL	Desirable : <200 mg/dl Borderline : 200 - 239mg/dl High : >240 mg/dl
TRIGLYCERIDES [ Glycerol Phosphate Oxidase ]	53	mg/dL	Desirable : <150 mg/dl Borderline : 150 - 199mg/dl High : >200mg/dl
HDL CHOLESTEROL [ Direct ]	58.3	mg/dL	Desirable : >40 mg/dl Borderline Risk : 35 mg/dl High Risk : <30 mg/dl
LDL CHOLESTEROL [ Calculated ]	74.90	mg/dL	Desirable : <100 mg/dl Borderline : 130 - 160mg/dl High : >160mg/dl
VLDL Cholesterol [ Calculated ]	10.60	mg/dL	Desirable : <26 mg/dl Borderline : >30 mg/dl
Total Chol / HDL Chol Ratio [ Calculated ]	2.47	mg/dL	Desirable : <5 %
LDL / HDL Ratio [ Calculated ]	1.28		1.00 - 3.55
NON-HDL CHOLESTEROL [ Calculated ]	85.50	mg/dL	Desirable : <130 mg/dl Borderline : 160 - 189 mg/dl High : >220 mg/dl

**Technique:** Fully Automated Biochemistry Analyser ERBA EM-200.

**\*\*END OF REPORT\*\***

**Dr. Sudhamani S. MD**  
Consultant Pathologist  
Reg. No. : 90461

Patient Name : **MRS. PRACHI PRAVEEN**  
Patient ID : 48403  
Age / Sex : 23 years / Female  
Referred by : MEDIWHEEL  
Bill ID : 78723

Collected : Mar 30, 2023, 08:39 a.m.  
Reported : Mar 30, 2023, 09:58 a.m.  
Sample ID :



Test Description	Results	Units	Biological Reference Range
------------------	---------	-------	----------------------------

### URINE ANALYSE REPORT

Sample Type : Urine

#### PHYSICAL EXAMINATION

COLOUR	Pale Yellow		
APPEARANCE	Clear		
REACTION (PH)	6.0		5.0-7.5
SPECIFIC GRAVITY	1.010		1.010 - 1.030
ALBUMIN	Absent		
GLUCOSE	Absent		
BLOOD (U)	Absent		
BILE PIGMENTS	Negative		
BILE SALTS	Absent		
KETONE	Negative		
LEUKOCYTES	Absent		
NITRITE	Absent		
UROBILINOGEN	Negative		

#### MICROSCOPY

PUS CELLS/hpf	1-2		
RBCs/hpf	Absent		
EPI.CELLS/hpf	1-2		
CASTS	Absent		
CRYSTALS	Absent		
BACTERIA	Absent		
Other	Absent		

\*\*END OF REPORT\*\*



**Dr. Sudhamani S. MD**  
Consultant Pathologist  
Reg. No. : 90461

Patient Name : **MRS. PRACHI PRAVEEN**  
Patient ID : 48403  
Age / Sex : 23 years / Female  
Referred by : MEDIWHEEL  
Bill ID : 78723

Collected : Mar 30, 2023, 08:39 a.m.  
Reported : Mar 30, 2023, 09:58 a.m.  
Sample ID :



Test Description	Results	Units	Biological Reference Range
------------------	---------	-------	----------------------------

**LIVER FUNCTION TEST**

Sample Type : Serum

TOTAL BILIRUBIN [ DIAZO ]	0.39	mg/dl	0.3-1.3 mg/dl
BILIRUBIN-DIRECT [ DIAZO ]	0.22	mg/dl	0.1-0.4 mg/dl
BILLIRUBIN-INDIRECT [ CALCULATED ]	0.17	mg/dl	0.1-0.9 mg/dl
S.G.O.T. (AST) [ IFCC without Pyridoxal Phosphate ]	19.6	IU/L	5-40 IU/L
S.G.P.T.(ALT) [ IFCC without Pyridoxal Phosphate ]	15.6	IU/L	5-40 IU/L
ALKALINE PHOSPHATASE [ Amino Methyl Propanol (AMP) ]	86	IU/L	44-147 IU/L
TOTAL PROTEINS [ BIURET ]	7.15	IU/L	6.0 - 8.5 g/dL
ALBUMIN [ BROMO CRESOL GREEN (BCG) ]	4.03	g/dl	3.5-5.0 g/dl
GLOBULIN [ CALCULATED ]	3.12	gm%	2.3-3.5 gm%
ALBUMIN/GLOBULIN RATIO [ CALCULATED ]	1.29		
GAMMA GT	23.00	U/L	0 - 45

Technique : Fully Automated Biochemistry Analyser ERBA EM-200

**\*\*END OF REPORT\*\***

**Dr. Sudhamani S. MD**  
Consultant Pathologist  
Reg. No. : 90461

Patient Name : **MRS. PRACHI PRAVEEN**  
Patient ID : 48403  
Age / Sex : 23 years / Female  
Referred by : MEDIWHEEL  
Bill ID : 78723

Collected : Mar 30, 2023, 08:39 a.m.  
Reported : Mar 30, 2023, 09:58 a.m.  
Sample ID :



Test Description	Results	Units	Biological Reference Range
------------------	---------	-------	----------------------------

**SR. URIC ACID**

Sample Type : Serum

<b>Uric Acid</b> [ Uricase - POD ]	4.2	mg/dl	2.5 - 6.8
---------------------------------------	-----	-------	-----------

Technique :- Done On Fully Automated Biochemistry Analyser ERBA EM-200.

**\*\*END OF REPORT\*\***



**Dr. Sudhamani S. MD**  
Consultant Pathologist  
Reg. No. : 90461



Patient Name : **MRS. PRACHI PRAVEEN**

Patient ID : 48403

Age / Sex : 23 years / Female

Referred by : MEDIWHEEL

Bill ID : 78723

Collected : Mar 30, 2023, 08:39 a.m.

Reported : Mar 30, 2023, 09:58 a.m.

Sample ID :



Test Description	Results	Units	Biological Reference Range
------------------	---------	-------	----------------------------

**CREATININE**

Sample Type : Serum

**Creatinine**

0.78

mg/dl

0.40 - 1.40

[ Enzymatic ]

Formula

Technique :-

Done On Fully Automated Biochemistry Analyser ERBA EM-200

**\*\*END OF REPORT\*\*****Dr. Sudhamani S. MD**  
Consultant Pathologist  
Reg. No. : 90461

Patient Name : **MRS. PRACHI PRAVEEN**

Patient ID : 48403

Age / Sex : 23 years / Female

Referred by : MEDIWHEEL

Bill ID : 78723

Collected : Mar 30, 2023, 08:39 a.m.

Reported : Mar 30, 2023, 09:58 a.m.

Sample ID :



Test Description	Results	Units	Biological Reference Range
------------------	---------	-------	----------------------------

**BLOOD UREA LEVEL ( BUL )**

Sample Type : Serum

<b>Urea</b>	15.7	mg/dl	10 - 40
-------------	------	-------	---------

[ Urease - GLDH ]

<b>Bun</b>	7.33	mg/dl	6 - 21
------------	------	-------	--------

[ Calculated ]

Technique :- Done On Fully Automated Biochemistry Analyser ERBA EM-200

\*\*END OF REPORT\*\*

**Dr. Sudhamani S. MD**  
Consultant Pathologist  
Reg. No. : 90461

Patient Name : **MRS. PRACHI PRAVEEN**  
Patient ID : 48403  
Age / Sex : 23 years / Female  
Referred by : MEDIWHEEL  
Bill ID : 78723

Collected : Mar 30, 2023, 08:39 a.m.  
Reported : Mar 30, 2023, 09:58 a.m.  
Sample ID :



Test Description	Results	Units	Biological Reference Range
------------------	---------	-------	----------------------------

**COMPLETE BLOOD COUNT**

Sample Type : EDTA / Whole Blood

Hemoglobin	11.8	g/dl	11.5 - 15.0
RBC COUNT	<b>5.21</b>	Millions/c	3.8 - 4.8
PCV(Hematocrit)	<b>36.4</b>	%	40.0 - 50.0
Mean Cell Volume(MCV)	<b>69.9</b>	fl	80.0 - 100.0
Mean Cell Hemoglobin(MCH)	<b>22.6</b>	pg	27.0 - 32.0
Mean Cell Hb Conc(MCHC)	32.4	g/dl	32 - 36
RDW	<b>15.2</b>	%	11.50 - 14.50
Total Leucocytes (WBC) Count	6570	/cumm	4000-11000

**DIFFERENTIAL COUNT**

Neutrophils	56.4	%	40 - 70
Lymphocytes	36.8	%	20 - 50
Eosionphils	2	%	01 - 06
Monocytes	4.3	%	00 - 08
Basophils	0.5	%	00-01

**SMEAR STUDY**

RBC Morphology	Normocytic Normocromic.		
WBC Morphology	No E/o Toxic granules seen		
Platelets On Smear	Adequate on Smear		
Platelet Count	277000	/cumm	150000 - 450000
MPV	<b>10.3</b>	fL	6.5 - 10.0

**Comments :-****Method:-**

HB:-Colorimetric, Total WBC:-Impedance/Flow Cytometry, HCT, MCV, MCH, MCHC, RDW-CV:-Calculate, Diff. Count: Flow Cytometry / Manual Stained Smear Microscopy, RBC: Impedance, Platelets : Impedance Method.

**Technique :-**

Fully Automated 5 part Diff. Cell Counter .

All Test Results are subjected to stringent international External and Internal Quality Control Protocols

\*\*END OF REPORT\*\*

**Dr. Sudhamani S. MD**  
Consultant Pathologist  
Reg. No. : 90461

Patient Name : **MRS. PRACHI PRAVEEN**

Patient ID : 48403

Age / Sex : 23 years / Female

Referred by : MEDIWHEEL

Bill ID : 78723

Collected : Mar 30, 2023, 08:39 a.m.

Reported : Mar 30, 2023, 09:58 a.m.

Sample ID :



Test Description	Results	Units	Biological Reference Range
	<b><u>ESR</u></b>		
Sample Type : EDTA / Whole Blood			
ESR	15	Mm/hr	0 - 20
Method	Westergren		

**\*\*END OF REPORT\*\*****Dr. Sudhamani S. MD**  
Consultant Pathologist  
Reg. No. : 90461

Patient Name : **MRS. PRACHI PRAVEEN**

Patient ID : 48403

Age / Sex : 23 years / Female

Referred by : MEDIWHEEL

Bill ID : 78723

Collected : Mar 30, 2023, 08:39 a.m.

Reported : Mar 30, 2023, 09:58 a.m.

Sample ID :



Test Description	Results	Units	Biological Reference Range
------------------	---------	-------	----------------------------

**TOTAL THYROXINE ( T4 )**

Sample Type : Serum

Total Thyroxine ( T4 ) [ CLIA ]	88.78	ng/ml	52 - 127
------------------------------------	-------	-------	----------

**\*\*END OF REPORT\*\*****Dr. Sudhamani S. MD**  
Consultant Pathologist  
Reg. No. : 90461

Patient Name : **MRS. PRACHI PRAVEEN**

Patient ID : 48403

Age / Sex : 23 years / Female

Referred by : MEDIWHEEL

Bill ID : 78723

Collected : Mar 30, 2023, 08:39 a.m.

Reported : Mar 30, 2023, 09:58 a.m.

Sample ID :



Test Description	Results	Units	Biological Reference Range
------------------	---------	-------	----------------------------

**TOTAL TRIIODOTHYRONINE (T3)**

Sample Type : Serum

TotalTriiodothyronine (T3) [ CLIA ]	1.33	ng/dL	0.69 - 2.15
--	------	-------	-------------

**\*\*END OF REPORT\*\*****Dr. Sudhamani S. MD**  
Consultant Pathologist  
Reg. No. : 90461

Patient Name : **MRS. PRACHI PRAVEEN**

Patient ID : 48403

Age / Sex : 23 years / Female

Referred by : MEDIWHEEL

Bill ID : 78723

Collected : Mar 30, 2023, 08:39 a.m.

Reported : Mar 30, 2023, 09:58 a.m.

Sample ID :



Test Description	Results	Units	Biological Reference Range
<b><u>GLYCOCYLATED HAEMOGLOBIN</u></b>			
Sample Type : EDTA / Whole Blood			
Glycocyalted Haemoglobin (HbA1c) [ Tosoh HPLC ]	5.3	%	<5.7%NON DIABETIC 5.7-6.4% PRE-DIABETIC >6.5% DIABETIC <7.0% GOAL FOR DIABETIC ON TREATMENT
MEAN BLOOD GLUCOSE	<b>105.41</b>	mg/dL	116.89 - 154.2

**\*\*END OF REPORT\*\*****Dr. Sudhamani S. MD**  
Consultant Pathologist  
Reg. No. : 90461



भारत सरकार  
Government of India



Download Date: 28/02/2021



प्राची प्रविन वालुंज  
Prachi Pravin Walunj  
जन्म तिथि/DOB: 25/01/2000  
महिला/ FEMALE  
Mobile No: 9321018218

Issue Date: 15/02/2021

**5324 5144 9446**  
VID : 9166 1366 4529 4003

मेरा आधार, मेरी पहचान

*Dr. Mahesh V. Padsalge*  
MD. (Medicine)  
Consultant Physician  
Reg. No. 91424 (MMC)



भारतीय विशिष्ट पहचान प्राधिकरण  
Unique Identification Authority of India



पता:  
एलआईजी बिल्डिंग नं - 63, रूम नं - 18, दूसरा फ्लोर,  
पंचपरमेश्वर मंदिर,, सेक्टर - 10, नेरुल,, नवी मुंबई, ठाणे,  
महाराष्ट्र - 400706

Address:  
LIG Bldg No - 63, Room No - 18, 2nd Floor.,  
Panchparameshwer Mandir,, Sector - 10,  
Nerul,, Navi Mumbai, Thane,  
Maharashtra - 400706



**5324 5144 9446**

VID : 9166 1366 4529 4003



1947



help@uidai.gov.in



www.uidai.gov.in



Prachi walunj  
ID: 22

30.03.2023 10:07:03  
DIABECARE-DIABETES & ENDOCRINE  
OPP GRAND CENTRAL MALL  
SEAWOOD

85  
-- / -- mmHg

Female

QRS : 80 ms  
QT / QTcBaz : 332 / 395 ms  
PR : 126 ms  
P : 100 ms  
RR / PP : 708 / 705 ms  
P / QRS / T : 67 / 63 / 56 degrees

\*\*\* Poor data quality, interpretation may be adversely affected  
Normal sinus rhythm  
Normal ECG

*ECG in sin normal limits*

*Dr. Mahesh V. Padsaige*  
MD. (Medicine)  
Consultant Physician  
Reg. No. 91424 (MMC)

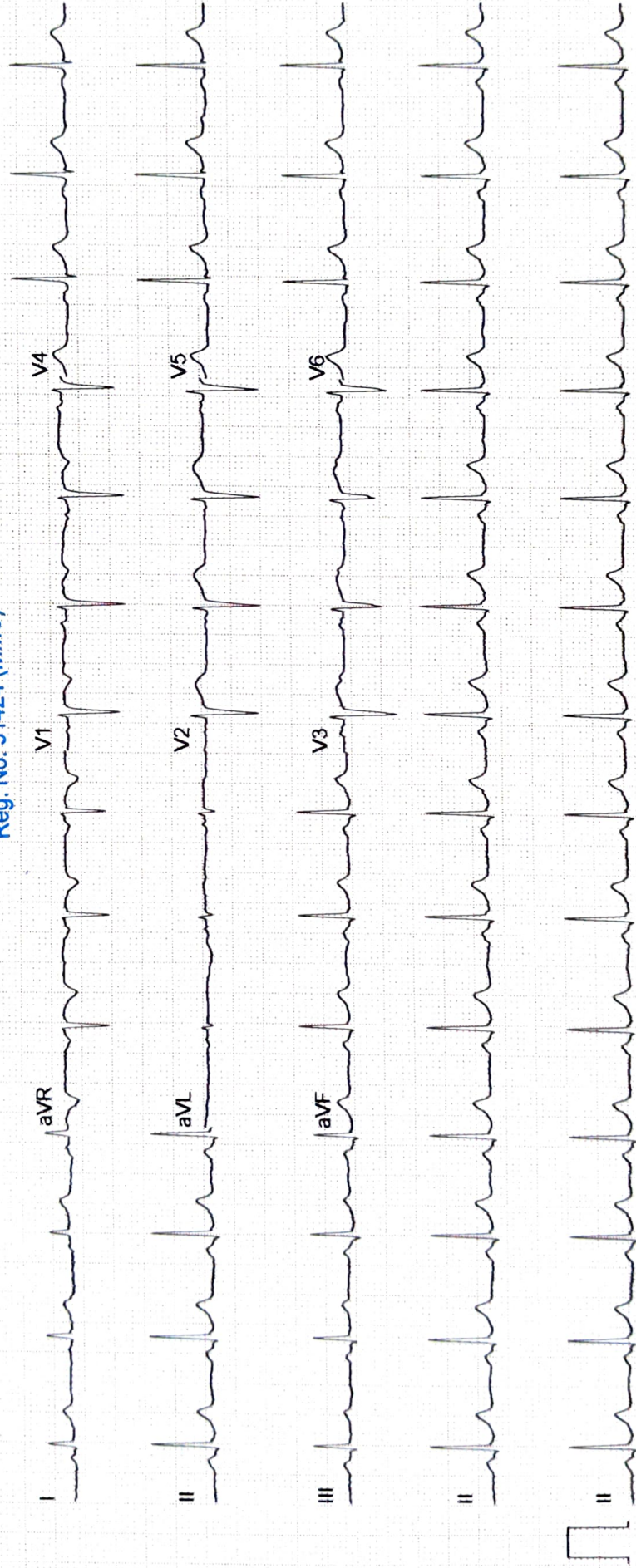

**ECHO Report**

**Date: 30/03/2023**

**Patient Details**

**Patient ID –**

**Name- PRACHI WALUNJ**

**Age- 22 YEARS**

**Gender- FE MALE**

**Referral BY - MEDIWEEL**

**Doctor In charge**

**DR. MAHESH PADSALGE**

**Clinical Status of Patient -**

**Finding description -**

- 1. Poor Echo Window, Tachycardia During Study.**
- 2. Normal LV systolic function.**
- 3. No RWMA.**
- 4. All cardiac valves are structurally normal.**
- 5. Trivial MR, Trivial PR, NO AR.**
- 6. No PAH.**
- 7. Normal RV systolic function.**
- 8. No clot/vegetation/pericardial effusion.**
- 9. No coarctation of aorta.**

**Chamber Dimensions-M mode Findings**

LVID (Diastole) 35-56(mm)	- 36.00	LVID (Systole) 24-42(mm)	- 26.00
IVS (Diastole) 8-12(mm)	- 07.00	IVS (Systole) 14-42(mm)	- 11.00
LVPWT (Diastole) 6-11(mm)	- 08.00	EPSS	- 2.00
LVEF (%)	- 65%	LVFS (%)	- ----.00

LV Volume (Diastolic)(mm<sup>3</sup>)  
Meridional Wall Stress in System

LV Volume (Systolic)(mm<sup>3</sup>)  
Cubed LV Volume in Diastole (mm<sup>3</sup>)

Cubed LV+ myocardial volume (mm<sup>3</sup>)

Velocity of circumferential  
Shortening (mm)

Aortic root 22-37(mm)	- 25.00
Left Atrium Length (mm)	- 26.00
Left Atrium Volume (mm <sup>3</sup> )	
RV size	Normal
RV volume (mm <sup>3</sup> )	
Pericardium	Normal
Effusion	None
Resp Variation	Present
Predicted RV Systolic Pressure	

Left Atrium Width (mm)	
Left Atrium Area (mm <sup>2</sup> )	
RV Function	Normal
RA Size	Normal

IVC Size (mm) – 13 mm Collapsible

**Doppler Findings- I**

  
**Dr. Mahesh Padsalge**

*Dr. Mahesh V. Padsalge*  
MD. (Medicine)  
Consultant Physician  
Reg. No. 91424 (MMC)

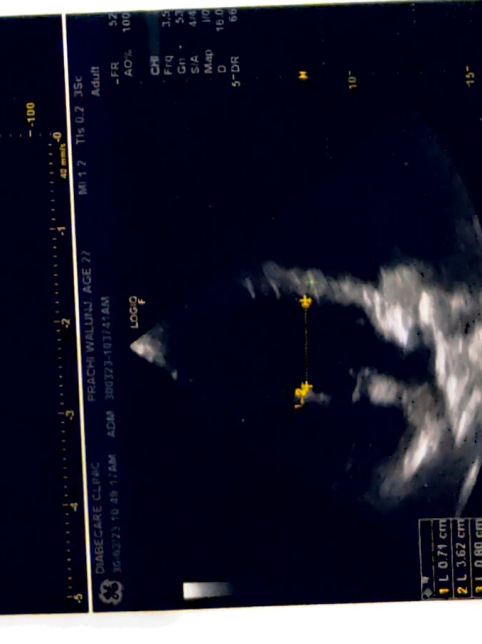
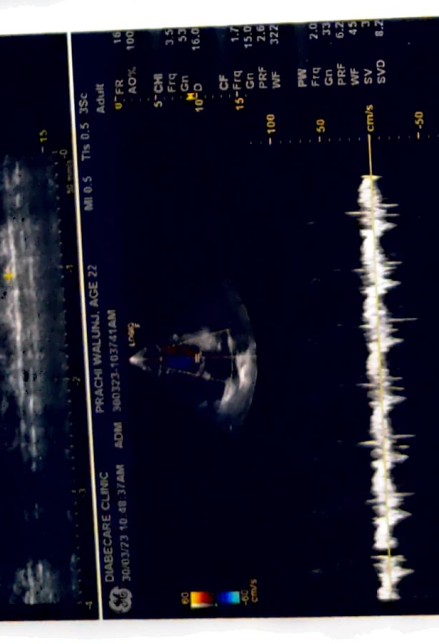
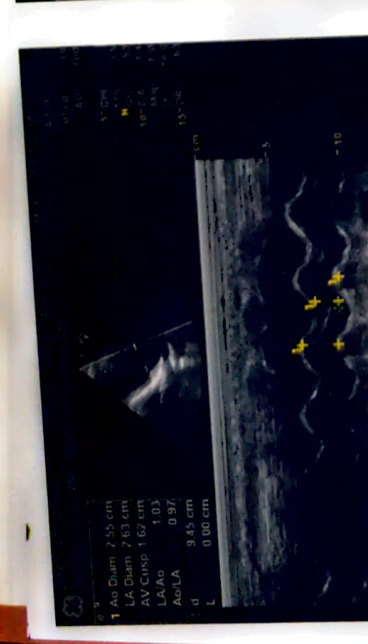
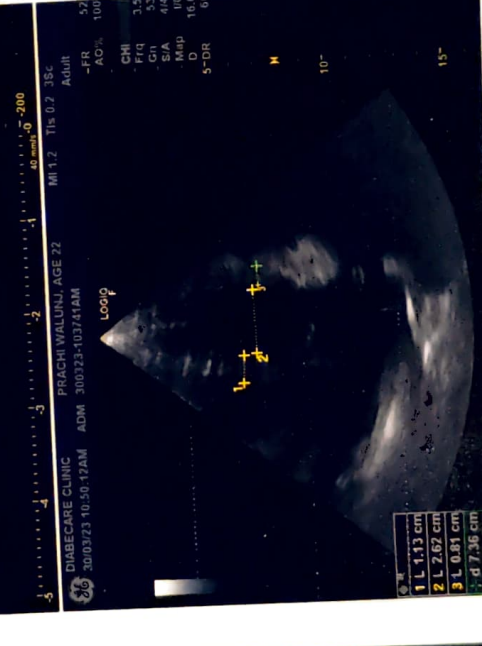
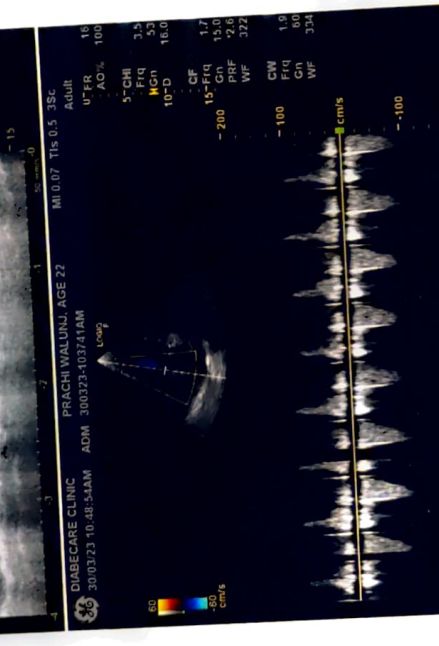
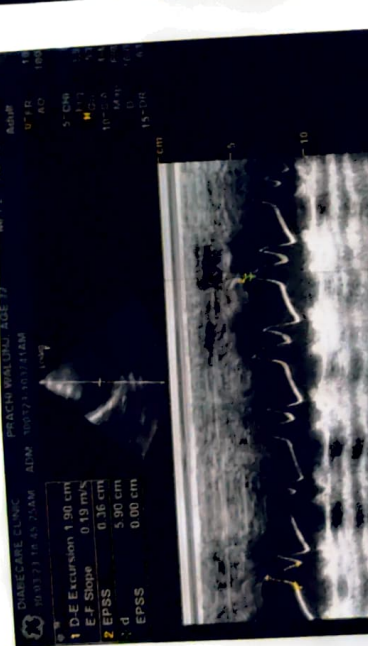
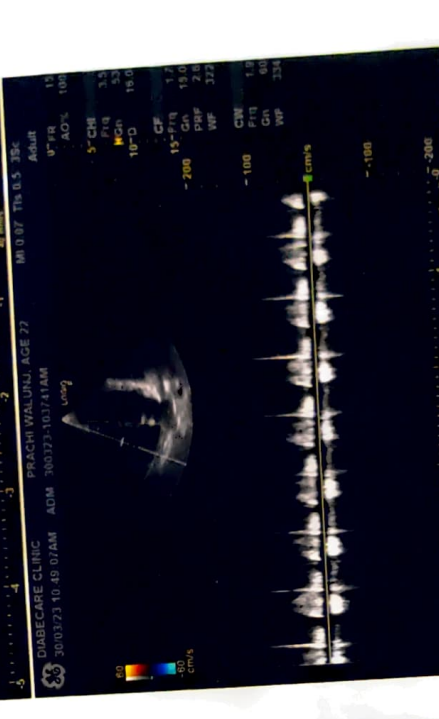
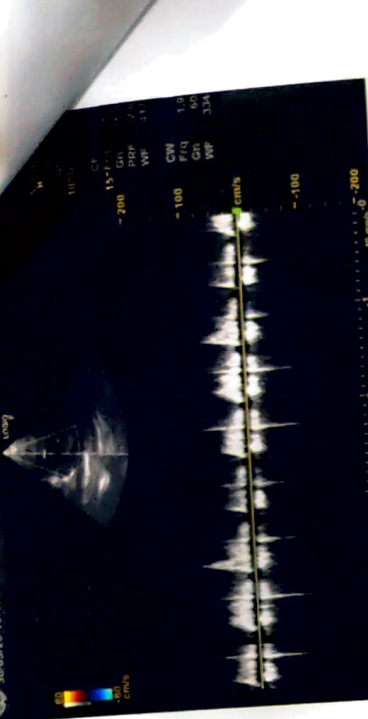

30/3/2023

Poochi Baveen walunj

Opuntia

