



YASHFEEN CARDIAC HOSPITAL™

At. & Po. Viraval, Navsari. 396 445. Phone (H) (02637) 235725

Website : www.yashfeenhospital.in E-mail : info@yashfeenhospital.in

(For Laboratory Reports Only)



Patient Name : NEERUBEN BHIKHUBHAI HALPATI
Ref By Dr. : -
Sample Time : 10/06/2023 08:26 No : 9

Age : 55 Years Sex : F
Area : Majigam Date : 10/06/2023
Time : 2:26PM

HAEMOGRAM

Test	Findings	UOM	Normal Range
HAEMOGLOBIN	10.2	gm/dl	M-13.5-17.0 F-11.5-15.5
HAEMOGRAM			
RED BLOOD CELL	5.23	10 ⁶ /μL	3.76 - 5.70
TOTAL LEUCOCYTE COUNT	5500	cells/cumm	4,000-11,000
Differential Count			
Neutrophil	51	%	40-75
Lymphocytes	42	%	20-40
Eosinophil	2	%	1-6
Monocytes	5	%	2-10
Basophils	0	%	0-0
PLATELET COUNT	307000	lacs/cumm	1.5-5.5 Lacs
RBC INDICES			
P.C.V.	31.1	%	M-40-56% F-37-47%
M.C.V.	59.5	cu/microns	76-94
M.C.H.	19.5	pg	27-30
M.C.H.C.	32.8	-	30-35
E.S.R.(1 hour)	22	mm/hr.	M-5-10, F-5-20
BLOOD GROUP	" B "	-	
RH FACTOR	POSITIVE	-	

Dr. PIYUSH B. CHAUDHARI

M.D. Medicine

Reg. No. G-21518

Remarks

Designed By : Sarita Infotech Pvt. Ltd., Navsari

Yashfeen Cardiac Hospital



Handwritten signature

Signature

Thanks for Reference

Technician



YASHFEEN CARDIAC HOSPITAL™

At. & Po. Viraval, Navsari. 396 445. Phone (H) (02637) 235725

Website : www.yashfeenhospital.in E-mail : info@yashfeenhospital.in

(For Laboratory Reports Only)



Patient Name : NEERUBEN BHIKHUBHAI HALPATI
Ref By Dr. : -
Sample Time : 10/06/2023 08:26 No : 9

Age : 55 Years Sex : F
Area : Majigam Date : 10/06/2023
Time : 2:26PM

BLOOD SUGAR TEST REPORT

Test	Findings	UOM	Normal Range
FASTING BLOOD SUGAR	106.4	mg/dL	70-110
FASTING URINE SUGAR	NIL	-	NIL
POSTPANDRIAL BLOOD SUGAR	94.0	mg/dL	70-140
POSTPANDRIAL URINE SUGAR	NIL	-	NIL

Dr. PIYUSH B. CHAUDHARI
M.D. Medicine

Reg. No. G-21518

Remarks

Designed By : Sarita Infotech Pvt. Ltd., Navsari

Yashfeen Cardiac Hospital



signature

Thanks for Reference

Technician



YASHFEEN CARDIAC HOSPITAL™

At. & Po. Viraval, Navsari. 396 445. Phone (H) (02637) 235725

Website : www.yashfeenhospital.in E-mail : info@yashfeenhospital.in

(For Laboratory Reports Only)



Patient Name : NEERUBEN BHIKHUBHAI HALPATI
Ref By Dr. : -
Sample Time : 10/06/2023 08:26 No : 9

Age : 55 Years Sex : F
Area : Majigam Date : 10/06/2023
Time : 2:26PM

HAEMOGLOBIN A1 C ESTIMATION

Test	Findings	UOM	Normal Range
Hb A1C	5.8	%	>8 :Action Suggested, 7-8 :Good Control, <7 :Goal, 6-7 :Near Normal Glycemia, <6 :Non-diabetic Level
Technique METHOD - HPLC			
Mean Blood Glucose	120.6	mg/dL	

Dr. PIYUSH B. CHAUDHARI

M.D. Medicine

Reg. No. G-21518

Remarks

Designed By : Sarita Infotech Pvt. Ltd., Navsari

Yashfeen Cardiac Hospital



Hr...

signature

Thanks for Reference

Technician



YASHFEEN CARDIAC HOSPITAL™

At. & Po. Viraval, Navsari. 396 445. Phone (H) (02637) 235725

Website : www.yashfeenhospital.in E-mail : info@yashfeenhospital.in

(For Laboratory Reports Only)



Patient Name : NEERUBEN BHIKHUBHAI HALPATI
Ref By Dr. : -
Sample Time : 10/06/2023 08:26 No : 9

Age : 55 Years Sex : F
Area : Majigam Date : 10/06/2023
Time : 2:27PM

LIPID PROFILE TEST REPORT

Test	Findings	UOM	Normal Range
S.CHOLESTEROL	149.3	mg/dL	<200:Desirable, 200-239:Borderline High, >=240:High
HDL CHOLESTEROL	50.0	mg/dL	<40:Low(High Risk), >=60:High(Low Risk)
LDL CHOLESTEROL	105.3	mg/dL	<100: Optimal, 100-129: Nearoptimal/ Aboveoptimal, 130-159:BorderlineHigh,16 0-189:High,>=190:Very
VLDL CHOLESTEROL	10.1	mg/dL	UPTO 40
S.TRIGLYCERIDES	50.4	mg/dL	<150:Normal, 150-199:Borderline High,200-499:High, >=500:Very Hi
CHOL/ HDL RATIO	3.0	mg/dL	LESS THAN 5
LDL/ HDL RATIO	2.1	mg/dL	LESS THAN 5

Dr. PIYUSH B. CHAUDHARI
Dr. PIYUSH B. CHAUDHARI
M.D. Medicine

Reg. No. G-21518



Remarks

Designed By : Sarita Infotech Pvt. Ltd., Navsari

Yashfeen Cardiac Hospital

H. Desai
signature

Thanks for Reference

Technician



YASHFEEN CARDIAC HOSPITAL™

At. & Po. Viraval, Navsari. 396 445. Phone (H) (02637) 235725

Website : www.yashfeenhospital.in E-mail : info@yashfeenhospital.in

(For Laboratory Reports Only)



Patient Name : NEERUBEN BHIKHUBHAI HALPATI
Ref By Dr. : -
Sample Time : 10/06/2023 08:26 No : 9

Age : 55 Years Sex : F
Area : Majigam Date : 10/06/2023
Time : 2:27PM

LIVER FUNCTION TEST REPORT

Test	Findings	UOM	Normal Range
TOTAL BILIRUBIN	0.3	mg/dL	0-1.0
DIRECT BILIRUBIN	0.1	mg/dL	0-0.8
INDIRECT BILIRUBIN	0.2	mg/dL	0-0.2
SGPT	12.6	U/L	Below 40.0
S.ALKALINE PHOSPHATASE	111.2	U/L	CH . 170.0-515.0 A. 37.0-147.0
TOTAL PROTEIN	7.3	g/dl	6.0-8.0
ALBUMIN	4.3	g/dl	3.0-5.0
GLOBULIN	3.0	g/dl	3.0-3.5
A/G	1.4	g/dl	
SGOT	20.4	U/L	Below 40.0

Dr. PIYUSH B. CHAUDHARI

M.D. Medicine

Reg. No. G-21518

Remarks

Designed By : Sarita Infotech Pvt. Ltd., Navsari

Yashfeen Cardiac Hospital



Hrou

Signature

Thanks for Reference

Technician



YASHFEEN CARDIAC HOSPITAL™

At. & Po. Viraval, Navsari. 396 445. Phone (H) (02637) 235725

Website : www.yashfeenhospital.in E-mail : info@yashfeenhospital.in

(For Laboratory Reports Only)



Patient Name : NEERUBEN BHIKHUBHAI HALPATI Age : 55 Years Sex : F
Ref By Dr. : - Area : Majigam Date : 10/06/2023
Sample Time : 10/06/2023 08:27 No : 9 Time : 2:27PM

BIOCHEMICAL TEST REPORT

Test	Findings	UOM	Normal Range
S.CREATININE	0.6	mg/dL	M .0.9-1.4 , F. 0.8-1.2
S.URIC ACID	4.5	mg/dL	Male:3.5-7.2, Female:2.6-6.0
BLOOD UREA NITROGEN	10.0	mg/dL	4.7-23.0

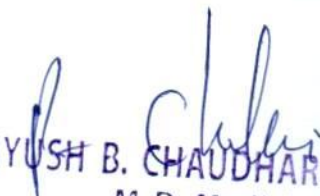
Dr. PIYUSH B. CHAUDHARI
M. D. Medicine

Reg. No. G-21518

Remarks

Designed By : Sarita Infotech Pvt. Ltd., Navsari

Yashfeen Cardiac Hospital



H. ...

Signature

Thanks for Reference

Technician



YASHFEEN CARDIAC HOSPITAL™

At. & Po. Viraval, Navsari. 396 445. Phone (H) (02637) 235725

Website : www.yashfeenhospital.in E-mail : info@yashfeenhospital.in

(For Laboratory Reports Only)



Patient Name : NEERUBEN BHIKHUBHAI HALPATI
Ref By Dr. : -
Sample Time : 10/06/2023 08:27 No : 9

Age : 55 Years Sex : F
Area : Majigam Date : 10/06/2023
Time : 2:27PM

THYROID FUNCTION TEST REPORT

Test	Findings	UOM	Normal Range
T3 (TRIODOTHYRONINE)	1.79	ng/ml	NEWBORNS:0.73-2.88 6DAYS-3MONTHS:0.80-2.75 4-12MONTHS:0.86-2.65 1-6YEARS:0.92-2.48 7-11YEARS:0.93-2.31 12-20YEARS:0.91-2.18 ADULT:0.80-2.00
T4(THYROXINE)	11.32	µg/dl	NEWBORNS:5.04-18.5, 6DAYS-3MONTHS:5.41-17.0, 4-12 MONTHS:5.67-16.0, 1-6YEARS:5.95-14.7, 7-11 YEARS:5.99-13.8, 12-20 YEARS:5.91-13.2, ADULTS:5.10-14.1
TSH	1.49	µIU/ml	NEWBORNS:0.70-15.2, 6DAYS-3MONTHS:0.72-11.0, 4-12MONTHS:0.73-8.35, 1-6YEARS:0.70-5.97, 7-11YEARS:0.60-4.84, 12-20YEARS:0.51-4.30, ADULTS:0.27-4.20

TECHNIQUE

ELECTROCHEMILUMINESCEN
CE

Dr. Piyush B. Chaudhari
Dr. PIYUSH B. CHAUDHARI

M. D. Medicine

Reg. No. G-21518

Remarks

Designed By : Sarita Infotech Pvt. Ltd., Navsari

Yashfeen Cardiac Hospital



H. Desai

signature

Thanks for Reference

Technician



YASHFEEN CARDIAC HOSPITAL™

At. & Po. Viraval, Navsari. 396 445. Phone (H) (02637) 235725

Website : www.yashfeenhospital.in E-mail : info@yashfeenhospital.in

(For Laboratory Reports Only)



Patient Name : NEERUBEN BHIKHUBHAI HALPATI Age : 55 Years Sex : F
Ref By Dr. : - Area : Majigam Date : 10/06/2023
Sample Time : 10/06/2023 08:27 No : 9 Time : 2:27PM

GGT TEST REPORT

Test	Findings	UOM	Normal Range
SERUM GGT	38	U/L	10-71 U/L

Dr. Pankush B. Chaudhari
Dr. PANKUSH B. CHAUDHARI
M.D. Medicine
Reg. No. G-21518



Remarks

Designed By : Sarita Infotech Pvt. Ltd., Navsari

Yashfeen Cardiac Hospital

HT

signature

Thanks for Reference

Technician



YASHFEEN CARDIAC HOSPITAL™

At. & Po. Viraval, Navsari. 396 445. Phone (H) (02637) 235725

Website : www.yashfeenhospital.in E-mail : info@yashfeenhospital.in

(For Laboratory Reports Only)



Patient Name : NEERUBEN BHIKHUBHAI HALPATI Age : 55 Years Sex : F
 Ref By Dr. : - Area : Majigam Date : 10/06/2023
 Sample Time : 10/06/2023 08:27 No : 9 Time : 2:27PM

ROUTINE URINE ANALYSIS

Test	Findings	UOM	Normal Range
<u>PHYSICAL EXAMINATION</u>			
Quantity	-	-	
Colour	YELLOW	-	
Appearance	CLEAR	-	
Reaction	ACIDIC	-	
Sp. Gravity	1.005	-	
<u>CHEMICAL EXAMINATION</u>			
U.Albumin	NIL	-	
Sugar	NIL	-	
Acetone	NIL	-	
Bile Salt	NIL	-	
Bile Pigment	NIL	-	
Occult Blood	NIL	-	
<u>MICROSCOPIC EXAMINATION</u>			
Pus Cells	1-2	/hpf	
Epithelial cells	1-2	/hpf	
Red cells	ABSENT	/hpf	
Casts	-	/hpf	
Crystals	<u>CAL.OXALATE & AMORPHOUS SEEN</u>	/hpf	
Others	-	/hpf	



Dr. PIVUSH B. CHAUDHARI

M.D. Medicine

Reg. No. G-21518

Remarks

Designed By : Sarita Infotech Pvt. Ltd., Navsari

Yashfeen Cardiac Hospital

Signature

signature

Thanks for Reference

Technician

NEERUBEN ,
ID:
DOB:
55 Years , ,
Female , Unknown
Med. :
Location:
Referring Physician:
Notes:

10-06-2023 09:07

Vent. Rate:	97 BPM
PR int:	126 ms
QRS dur:	67 ms
QT/QTc:	318/373 ms
P-R-T axes:	68 63 -16
Avg. RR:	614 ms
QTcB:	405 ms
QTcF:	374 ms

SINUS RHYTHM
NONSPECIFIC ST & T-WAVE ABNORMALITY
ABNORMAL ECG

UNCONFIRMED REPORT
Reviewed by:

Signed by:
Date:



Dr. PIRUSH B. CHAUDHARI
M.D. Medicine
Reg. No. G-21518

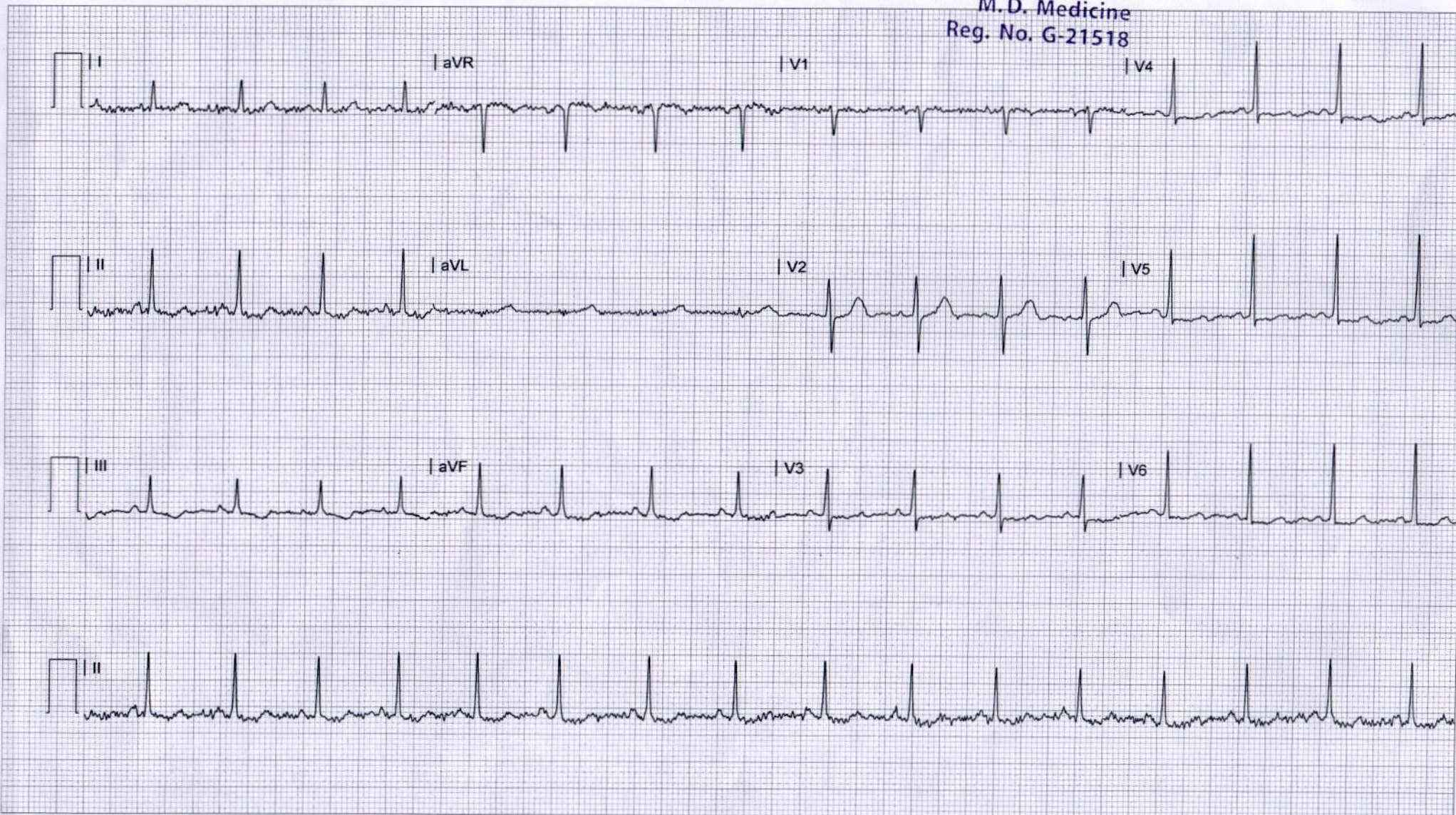



YASHFEEN CARDIAC HOSPITAL

EYE DEPARTMENT

Chief Complaint :

Desbs

Medical History : DM / HT / Asthama / Allergy / Heart / Thyroid /

Ocular History :

H/O unms Glaucoma (Recently made)

Visual Acuity :

Paella < 6/18 / ale

IOP :

ST/PC <u>Sawz</u>	RIGHT EYE (PH.....)				LEFT EYE (PH.....)			
	Sph.	Cyl.	Axis	V/A	Sph.	Cyl.	Axis	V/A
Distance								
Near								

Distance/Reading/Bi-Focal/Progressive/Separate Glasses

Sle :



Sawz
1-yearly checkup

Ale ms
Rest Details within @ Lens



YASHFEEN CARDIAC HOSPITAL™

MANGED BY :- YASHFEEN FOUNDATION

At. & Po. Viraval, Navsari. 396 445. Phone (H) (02637) 235725



(Regd. No. E/ 1390 / Navsari)

Date : 10-5-23

Anjum Shaikh

CH23009315 10/06/2023

NEERUBEN BHIKHUBHA
55/F

Majigam, Majigam, Gandhinagar, Gandhinagar, Gandhinagar
8469387299



No issue

મારપાસે ૧૫૦૦

PLS-CX-R

૧૫૦ સમેન્ટાલ

YASHFEEN IMAGING & RADIOLOGY DEPARTMENT

MANAGED BY :- YASHFEEN FOUNDATION

VIRAVAL, NAVSARI. 396 445. PHONE : (H) (02637) 235725

Website : www.yashfeenhospital.in E-mail : info@yashfeenhospital.in

Patient's Name:	NEERUBEN B. HALPATI	Age & Sex:	55Y/f
Ref. by Dr.	SELF	Date:	10-06-2023

X RAY CHEST (PA VIEW)

Both lung fields appear normal.

Both hila appear normal.

Both CP angles appear clear.

Cardiac size appears within normal limit.

Both domes of diaphragm appear normal.

Bony thoracic cage appears normal.

IMPRESSION:

- Normal X-ray chest (PA view).



Dr. DHARMESH DESAI
Dr. Dharmesh Desai
(M.D. Radiology)
Reg. No. G - 45284
YASHFEEN GROUP OF HOSPITAL

Please contact immediately for any typographical error.

This is only professional opinion, not a final diagnosis. Kindly correlate clinically. Not valid for medicolegal purpose.



YASHFEEN CARDIAC HOSPITAL™

MANAGED BY :- YASHFEEN FOUNDATION

VIRAVAL, NAVSARI. 396 445. PHONE : (H) (02637) 235725

Website : www.yashfeenhospital.in E-mail : info@yashfeenhospital.in



(Regd. No. E/1390/Navsari)

2D ECHO CARDIOGRAPHY COLOUR DOPPLER REPORT

Patient Name & No	: NEERUBEN BHIKHUBHAI HALPATI CH2300920	Age/Sex	UHID :	: 1113
Doctor	: Mohil Nagad	55/ F	No :	: 1143
Referred By	:		Date :	: 10/06/2023

M-Mode findings

LVIDd : 46mm
 LVIDs : 32mm
 IVSd : 10mm
 PWd : 09mm
 EF : 60%
 Aorta : 21mm
 LA : 30mm

2D Imaging

Aortic Valve : Trileaflet, Peak Gradient 9mm of Hg.
 Mitral Valve : Thin, Pliable, Normal Mobility, Trace MR.
 Tricuspid Valve : Trace TR, RVSP: 20+ RAP
 Pulmonary Valve : Normal

=> : All cardiac chambers are normal sized.
 => : All cardiac valves are normal.
 => : No regional wall motion abnormality.
 => : Normal LV systolic function.
 => : Normal LV diastolic function.
 => : IAS/IVS intact.
 => : No obvious clots/ vegetations/ or effusion.
 => : IVC Normal size.

Doppler Findings

=> : No MS/Trace MR, No TS/Trace TR, No AS/AR & No PS/PR
 Mitral inflow Pattern : E > A
 Tissue Doppler Findings : E' > A'

Impression : Normal LVEF:60%, No RWMA.



Report Prepared By

DR. MOHIL NAGAD
 M.D. (Phy) Dip. in Echocardiography
 Senior Consultant, Interventional Cardiology
 Reg. No. E-22893
 Non-Invasive Cardiologist
 YASHFEEN HOSPITAL, NAVSARI

YASHFEEN IMAGING & RADIOLOGY DEPARTMENT

MANAGED BY :- YASHFEEN FOUNDATION

VIRAVAL, NAVSARI. 396 445. PHONE : (H) (02637) 235725

Website : www.yashfeenhospital.in E-mail : info@yashfeenhospital.in

Name	NEERUBEN B. HALPATI	Age	55Y/F
Ref by Dr	SELF	Date	10/06/2023

USG ABDOMEN & PELVIS (SCREENING)(TVS)

Liver appears normal in size & shape with normal echopattern.
No e/o focal or diffuse lesion. IHBR appear normal.
PV and CBD appear normal.

Gall bladder appears distended & normal in shape & size. No e/o calculus or mass seen.
Walls appear normal.

Pancreas appears normal in size and echogenicity. No e/o focal or diffuse lesion.

Spleen appears normal in size and shows normal echopattern. No e/o focal lesion.

Both Kidneys appear normal in size and echopattern. CM Differentiation is preserved.
No e/o calculus or hydronephrosis on either side.
Perirenal spaces appear normal on either side.
Suprarenal regions appear normal on either side. No e/o mass lesion.

Bladder is empty (due to non-compliance of patient). Adv: Follow up USG with normally distended bladder.

Uterus appears post menopausal atrophic in size & shows normal echopattern.
Endometrial cavity is empty. ET- 5 mm. No e/o focal or diffuse mass lesion.
No e/o adnexal mass on either side.

RIF region appears normal.

No e/o ascites.

IMPRESSION:

No significant abnormality detected.



Dr. DHARMESH DESAI
(M.D. Radiology)
Reg. No. G - 45284
YASHFEEN GROUP OF HOSPITAL

Please contact immediately for any typographical error.

This is only professional opinion, not a final diagnosis. Kindly correlate clinically. Not valid for medicolegal purpose.

YASHFEEN IMAGING & RADIOLOGY DEPARTMENT

MANAGED BY :- YASHFEEN FOUNDATION

VIRAVAL, NAVSARI. 396 445. PHONE : (H) (02637) 235725

Website : www.yashfeenhospital.in E-mail : info@yashfeenhospital.in

Name	NEERUBEN B. HALPATI	Age	55Y/F
Ref by Dr	SELF	Date	10/06/2023

USG BOTH BREASTS (SCREENING)

Left axilla shows prominent lymphnodes with preserved fatty hilum. Largest measures 8x 8mm.

Breast parenchyma appears normal.

No e/o focal solid or cystic lesion.

No e/o mass or abscess.

No e/o calcification.

Skin and subcutaneous tissue appears normal

Pectoral muscles appear normal

IMPRESSION:

Left axilla shows prominent lymphnodes with preserved fatty hilum.



Dr. ~~DH~~ DHARMESH DESAI
(M.D. Radiology)
Reg. No. G - 45284
YASHFEEN GROUP OF HOSPITAL

Please contact immediately for any typographical error.

This is only professional opinion, not a final diagnosis. Kindly correlate clinically. Not valid for medicolegal purpose.

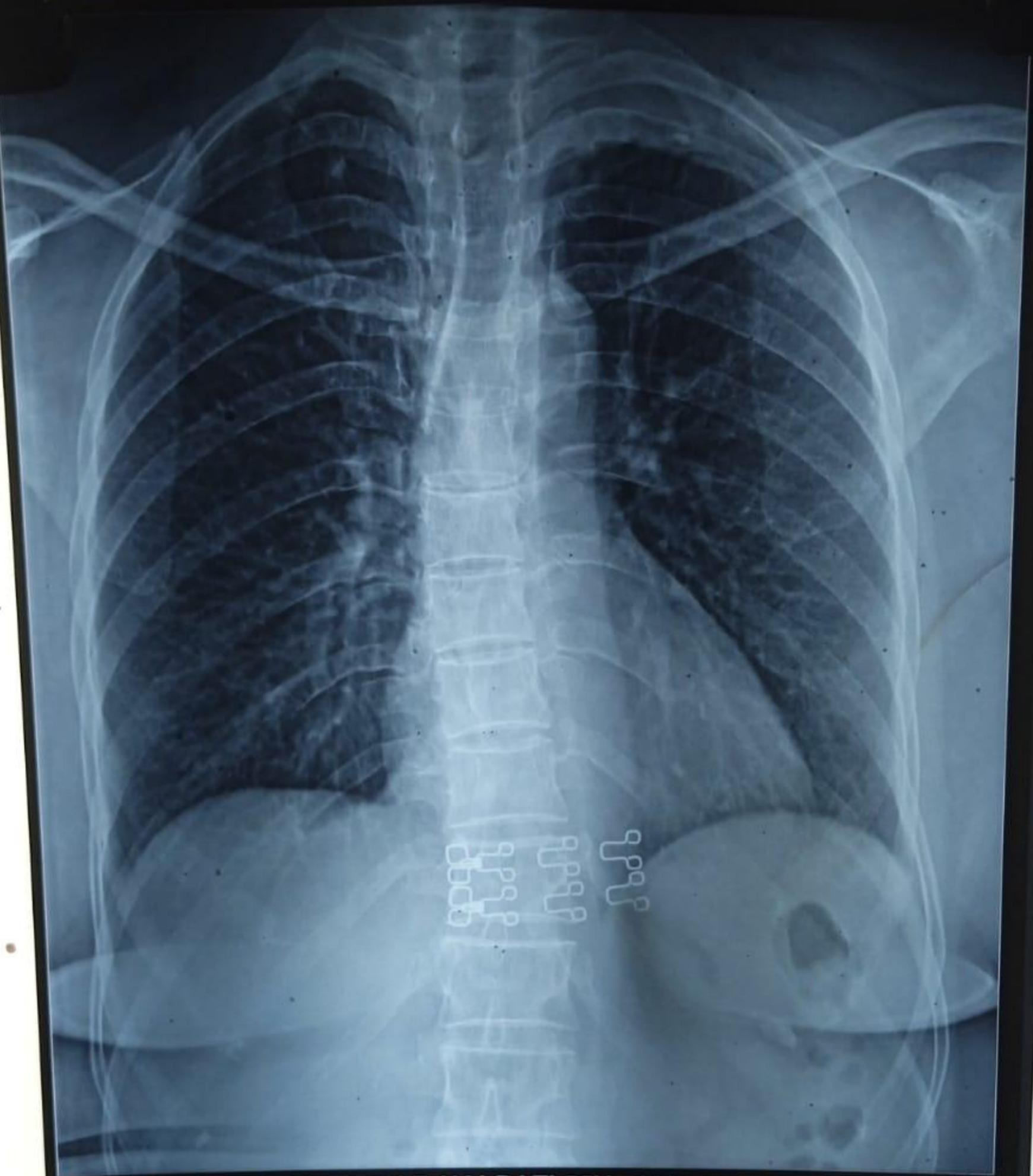

CH23009204 NEERUBEN B HALPATI 55Y 100623657 ChestErect
YASHFEEN GROUP OF HOSPITALS NAVSARI PH:9924047789