



Dental

Routine dental checkup

Vitals :

Chief Complaints :

H/O Present Illness :

Adv. Scaling & polishing

Past History :

Investigation :

Drug Allergies : (if any)

Treatment :



Gurgaon

Q Block South City 11, Sohna Road, Main Sector-47, Gurgaon, Haryana Ph.: 0124-49000000 Fax : 0124-2218733  
E-mail : parkmedicenters@gmail.com

● West Delhi ● South Delhi ● Faridabad ● Panipat ● Karnal

the **health** care providers

the **health** care providers



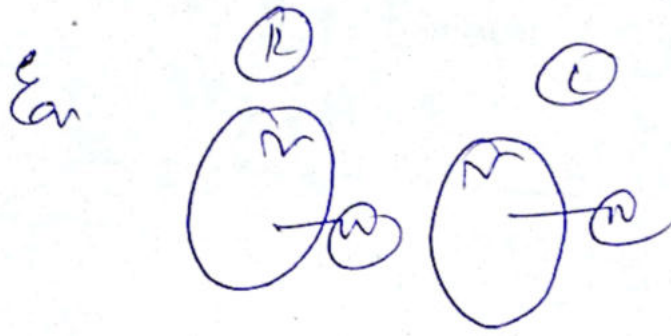

Vitals :

Chief Complaints :

H/O Present Illness :

Oral cavity - NAD

Past History :

Nose - B/L nasal cavity - clear

Investigation :

Drug Allergies : (if any)

Nil

Treatment :

Pure Tone audiogram

  
24/9/22



Gurgaon

Q Block South City 11, Sohna Road, Main Sector-47, Gurgaon, Haryana Ph.: 0124-49000000 Fax : 0124-2218733  
E-mail : parkmedicenters@gmail.com

● West Delhi ● South Delhi ● Faridabad ● Panipat ● Karnal

the **health** care providers

the **health** care providers



Date 24/9/22



662276

Mr Sanjay Kumar  
38y/M

Routine eyes checkup

Vu { 6/6  
6/6  
NV { N6  
N6

Colour vision - Normal (3E)

Fundus - Normal



(This is only professional opinion and not the diagnosis, Please correlate clinically)

Q Block South City 11, Sohna Road, Main Sector-47, Gurgaon, Haryana  
Ph.: 0124-4900000 (100 Lines) Fax : 0124-2218733 E-mail : parkmedicenters@gmail.com

PARK GROUP OF HOSPITALS : West Delhi • South Delhi • Gurgaon • Karnal • Panipat • Hodal • Ambala • Behror

# Park Hospital

GROUP SUPER SPECIALITY HOSPITAL

## DEPARTMENT OF PATHOLOGY



Cert. No. MC - 4830 Cert. No. H-2016-0369

Patient Name : Mr. SANJAY KUMAR  
MR No : 662276  
Age/Sex : 38 Years 1 Months 5 Days / Male  
Type : OPD  
TPA/Corporate : MEDIWHEEL PVT LTD

Bill Date : 24/09/2022 / 5  
Reporting Date : 24/09/2022  
Sample ID : 45391  
Bill/Req. No. : 22965446  
Ref Doctor : Dr.RMO

Test	Result	Bio. Ref. Interval	Units	Method
<b>LIPID PROFILE</b>				
TOTAL CHOLESTEROL	177	0 - 250	mg/dL	CHOD -Trin
SERUM TRIGLYCERIDES	120	60 - 165	mg/dl	GPO-TRINDI
HDL-CHOLESTEROL	43	30 - 70	mg/dl	DIRECT
VLDL CHOLESTEROL	24	6 - 32	mg/dL	calculated
LDL	100	50 - 135	mg/dl	calculated
LDL CHOLESTEROL/HDL RATIO	2.5	1.0 - 3.0	mg/dL	calculated
TOTAL CHOLESTEROL/HDL RATIO	4.1	2.0 - 5.0	mg/dl	calculated

\*\*\*\*\* END OF THE REPORT \*\*\*\*\*



Dr.NALANDA BUKTARE  
MD (Pathology)

Dr.PRADIP KUMAR  
Consultant (Microbiology)

Dr.NISHA TIWARI  
MBBS, MD (Microbiology)  
USER NM AMIT

(This is only professional opinion and not the diagnosis, Please correlate clinically)

Q Block South City 11, Sohna Road, Main Sector-47, Gurgaon, Haryana  
Ph.: 0124-4900000 (100 Lines) Fax : 0124-2218733 E-mail : parkmedicenters@gmail.com

PARK GROUP OF HOSPITALS : West Delhi • South Delhi • Gurgaon • Karnal • Panipat • Hodal • Ambala • Behror

the health care providers

the health care providers



# Park Hospital

GROUP SUPER SPECIALITY HOSPITAL

DEPARTMENT OF PATHOLOGY



Patient Name : Mr. SANJAY KUMAR  
MR No : 662276  
Age/Sex : 38 Years 1 Months 5 Days / Male  
Type : OPD  
TPA/Corporate : MEDIWHEEL PVT LTD

Bill Date : 24/09/2022 / 9  
Reporting Date : 26/09/2022  
Sample ID : 45391  
Bill/Req. No. : 22965446  
Ref Doctor : Dr.RMO

Cart. No. MC - 4830

Cart. No. H.2016-0369

Test	Result	Bio. Ref. Interval	Units	Method
<b>BLOOD SUGAR 2 HR. PP</b>				
BLOOD SUGAR P.P.	128	80 - 150	mg/dl	

\*\*\*\*\* END OF THE REPORT \*\*\*\*\*



Dr.NALANDA BUKTARE  
MD (Pathology)

Dr.PRADIP KUMAR  
Consultant (Microbiology)

Dr.NISHA TIWARI  
MBBS, MD (Microbiology)  
USER NM MOHIPA159

(This is only professional opinion and not the diagnosis, Please correlate clinically)

Q Block South City 11, Sohna Road, Main Sector-47, Gurgaon, Haryana  
Ph.: 0124-4900000 (100 Lines) Fax : 0124-2218733 E-mail : parkmedicenters@gmail.com

PARK GROUP OF HOSPITALS : West Delhi • South Delhi • Gurgaon • Karnal • Panipat • Hodal • Ambala • Behror

the health care providers

the health care providers



Scanned with OKEN Scanner

# Park Hospital

GROUP SUPER SPECIALITY HOSPITAL

## DEPARTMENT OF PATHOLOGY



NABL

Cert. No. MC - 4830



NABH

Cert. No. H-2018-0369

Patient Name : Mr. SANJAY KUMAR  
MR No : 662276  
Age/Sex : 38 Years 1 Months 5 Days / Male  
Type : OPD  
TPA/Corporate : MEDIWHEEL PVT LTD

Bill Date : 24/09/2022 /  
Reporting Date : 24/09/2022  
Sample ID : 45391  
Bill/Req. No. : 22965446  
Ref Doctor : Dr.RMO

Test	Result	Bio. Ref. Interval	Units	Method
<b>BLOOD SUGAR FASTING</b>				
PLASMA GLUCOSE FASTING	87	60 - 100	mg/dl	GOD TRINDI

\*\*\*\*\* END OF THE REPORT \*\*\*\*\*



Dr. NALANDA BUKTARE  
MD (Pathology)

Dr. PRADIP KUMAR  
Consultant (Microbiology)

Dr. NISHA TIWARI  
MBBS, MD (Microbiology)  
USER NM AMIT

(This is only professional opinion and not the diagnosis, Please correlate clinically)

Q Block South City 11, Sohna Road, Main Sector-47, Gurgaon, Haryana  
Ph.: 0124-4900000 (100 Lines) Fax : 0124-2218733 E-mail : parkmedicenters@gmail.com

PARK GROUP OF HOSPITALS : West Delhi • South Delhi • Gurgaon • Karnal • Panipat • Hodal • Ambala • Behror

the health care providers the health care providers



Cert. No. MC - 4830



Cert. No. H-2016-0389

## DEPARTMENT OF PATHOLOGY

Patient Name : Mr. SANJAY KUMAR  
 MR No : 662276  
 Age/Sex : 38 Years 1 Months 5 Days / Male  
 Type : OPD  
 TPA/Corporate : MEDIWHEEL PVT LTD

Bill Date : 24/09/2022  
 Reporting Date : 25/09/2022  
 Sample ID : 45391  
 Bill/Req. No. : 22965446  
 Ref Doctor : Dr.RMO

Test	Result	Bio. Ref. Interval	Units
<b>STOOL ROUTINE AND MICROSCOPY</b>			
STOOL ROUTINE AND MICROSCOPY			
COLOUR	Yellow	Pale Yellow	
CONSISTENCY	Semi Solid	Formed	
BLOOD	NIL	NIL	
MUCUS	NIL	NIL	
PUS CELL	1-2/hpf	<1	
RBCS	NIL	NIL	
CYSTS/OVA	NIL	NIL	

\*\*\*\*\* END OF THE REPORT \*\*\*\*\*



Dr.NALANDA BUKTARE  
 MD (Pathology)

Dr.PRADIP KUMAR  
 Consultant (Microbiology)

Dr.NISHA TIWARI  
 MBBS, MD (Microbiology)

USER NM AMIT

(This is only professional opinion and not the diagnosis, Please correlate clinically)

Q Block South City 11, Sohna Road, Main Sector-47, Gurgaon, Haryana  
 Ph.: 0124-4900000 (100 Lines) Fax : 0124-2218733 E-mail : parkmedicenters@gmail.com

PARK GROUP OF HOSPITALS : West-Delhi • South-Delhi • Gurgaon • Karnal • Panipat • Hodal • Ambala • Behror



## DEPARTMENT OF PATHOLOGY

Patient Name : Mr. SANJAY KUMAR  
MR No : 662276  
Age/Sex : 38 Years 1 Months 5 Days / Male  
Type : OPD  
TPA/Corporate : MEDIWHEEL PVT LTD

Bill Date : 24/09/2022  
Reporting Date : 25/09/2022  
Sample ID : 45391  
Bill/Req. No. : 22965446  
Ref Doctor : Dr.RMO

Test	Result	Bio. Ref. Interval	Units
<b>URINE ROUTINE AND MICROSCOPY</b>			
<b>PHYSICAL CHARACTERISTICS</b>			
QUANTITY	30ml		
COLOUR	Yellow	5 - 100	
TURBIDITY	Clear	Pale Yellow	
SPECIFIC GRAVITY	1.020		
PH	6.0		
<b>CHEMICAL EXAMINATION-1</b>			
UROBILINOGEN	NIL	NIL	
URINE PROTEIN	NIL		
BLOOD	NIL		mg/dl
TOTAL BILIRUBIN	NIL		
GLUCOSE	NIL	0.1 - 1.2	mg/dL
URINE KETONE	Negative		mg/dL
<b>MICRO.EXAMINATION</b>			
PUS CELL	1-2/hpf		
RED BLOOD CELLS	NIL	<1	
EPITHELIAL CELLS	1-2/hpf	NIL	
CASTS	NIL	4-5/HPF	
CRYSTALS	NIL	NIL	

\*\*\*\*\* END OF THE REPORT \*\*\*\*\*



Dr.NALANDA BUKTARE  
MD (Pathology)

Dr.PRADIP KUMAR  
Consultant (Microbiology)

Dr.NISHA TIWARI  
MBBS, MD (Microbiology)

USER NM AMIT

(This is only professional opinion and not the diagnosis, Please correlate clinically)

Q Block South City 11, Sohna Road, Main Sector-47, Gurgaon, Haryana  
Ph.: 0124-4900000 (100 Lines) Fax : 0124-2218733 E-mail : parkmedicenters@gmail.com

PARK GROUP OF HOSPITALS : West Delhi • South Delhi • Gurgaon • Karnal • Panipat • Hodal • Ambala • Behror

the health care providers

the health care providers

Page 1 of 1



## DEPARTMENT OF PATHOLOGY

Patient Name : Mr. SANJAY KUMAR  
MR No : 662276  
Age/Sex : 38 Years 1 Months 5 Days / Male  
Type : OPD  
TPA/Corporate : MEDIWHEEL PVT LTD

Bill Date : 24/09/2022  
Reporting Date : 24/09/2022  
Sample ID : 45391  
Bill/Req. No. : 22965446  
Ref Doctor : Dr.RMO

Test	Result	Bio. Ref. Interval	Units
<b>BLOOD GROUPING AND RH FACTOR</b>			
BLOOD GROUP	" O " RH POSITIVE		

\*\*\*\*\* END OF THE REPORT \*\*\*\*\*



Dr.NALANDA BUKTARE  
MD (Pathology)

Dr.PRADIP KUMAR  
Consultant (Microbiology)

Dr.NISHA TIWARI  
MBBS, MD (Microbiology)



USER NM AMIT

(This is only professional opinion and not the diagnosis, Please correlate clinically)

Q Block South City 11, Sohna Road, Main Sector-47, Gurgaon, Haryana  
Ph.: 0124-4900000 (100 Lines) Fax : 0124-2218733 E-mail : parkmedicenters@gmail.com

PARK GROUP OF HOSPITALS - West Delhi - South Delhi - Gurgaon - Karnal - Panipat - Hodal - Ambala - Behror

the health care providers

the health care providers

Page 1 of 1



# Park Hospital

GROUP SUPER SPECIALITY HOSPITAL

## DEPARTMENT OF PATHOLOGY



Patient Name : Mr. SANJAY KUMAR  
 MR No : 662276  
 Age/Sex : 38 Years 1 Months 5 Days / Male  
 Type : OPD  
 TPA/Corporate : MEDIWHEEL PVT LTD

Cert. No. MC - 4830 Cert. No. H-2016-0369

Bill Date : 24/09/2022 / 5  
 Reporting Date : 24/09/2022  
 Sample ID : 45391  
 Bill/Req. No. : 22965446  
 Ref Doctor : Dr.RMO

Test	Result	Bio. Ref. Interval	Units	Method
<b>CBC</b>				
HAEMOGLOBIN	15.3	12 - 16	gm/dL	COLORIMET
TOTAL LEUCOCYTE COUNT	6200	4000 - 10000	/μL	ELECTRICAL
<b>DIFFERENTIAL COUNT</b>				
NEUTROPHILS	45	40.0 - 80.0	%	FLOW CYTC
LYMPHOCYTES	45 <i>H</i>	20.0 - 40.0	%	FLOW CYTC
MONOCYTES	08	2.0 - 10.0	%	FLOW CYTC
EOSINOPHILS	02	0.0 - 5.0	%	FLOW CYTC
BASOPHILS	00	0.0 - 2.0	%	FLOW CYTC
RED BLOOD CELL COUNT	4.8	3.5 - 5.5	millions/μL	ELECTRICAL
PACKED CELL VOLUME	41.3	35.0 - 50.0	%	ELECTRICAL
MEAN CORPUSCULAR VOLUME	85.8	83 - 101	fL	ELECTRICAL
MEAN CORPUSCULAR HAEMOGLOBIN	31.8 <i>H</i>	27 - 31	Picogrames	CALCULATE
MEAN CORPUSCULAR HB CONC	37.0	33 - 37	g/dl	CALCULATE
PLATELET COUNT	266	150 - 450	thou/μL	ELECTRICAL
RDW	13.5	11.6 - 14.5	%	CALCULATE

\*\*\*\*\* END OF THE REPORT \*\*\*\*\*



Dr. NALANDA BUKTARE  
 MD (Pathology)

Dr. PRADIP KUMAR  
 Consultant (Microbiology)

Dr. NISHA TIWARI  
 MBBS, MD (Microbiology)  
 USER NM AMIT

(This is only professional opinion and not the diagnosis, Please correlate clinically)

Q Block South City 11, Sohna Road, Main Sector-47, Gurgaon, Haryana  
 Ph.: 0124-4900000 (100 Lines) Fax : 0124-2218733 E-mail : parkmedicenters@gmail.com

PARK-GROUP-OF-HOSPITALS : West Delhi • South Delhi • Gurgaon • Karnal • Panipat • Hodal • Ambala • Behror

the health care providers

the health care providers

Page 1 of 1



Scanned with OKEN Scanner

## DEPARTMENT OF PATHOLOGY

Patient Name : Mr. SANJAY KUMAR

MR No : 662276

Age/Sex : 38 Years 1 Months 5 Days / Male

Type : OPD

TPA/Corporate : MEDIWHEEL PVT LTD

Bill Date : 24/09/2022

Reporting Date : 24/09/2022

Sample ID : 45391

Bill/Req. No. : 22965446

Ref Doctor : Dr.PMO

Test	Result	Bio. Ref. Interval	Units
<b>ESR (WESTERGREN)</b>			
E.S.R.	12	0 - 15	mm at the end of 1st hr

\*\*\*\*\* END OF THE REPORT \*\*\*\*\*



Dr.NALANDA BUKTARE  
MD (Pathology)

Dr.PRADIP KUMAR  
Consultant (Microbiology)

Dr.NISHA TIWARI  
MBBS, MD (Microbiology)

USER NM AMIT

(This is only professional opinion and not the diagnosis, Please correlate clinically)

Q Block South City 11, Sohna Road, Main Sector-47, Gurgaon, Haryana  
Ph.: 0124-4900000 (100 Lines) Fax : 0124-2218733 E-mail : parkmedicenters@gmail.com

PARK GROUP OF HOSPITALS :- West Delhi • South Delhi • Gurgaon • Karnal • Panipat • Hodal • Ambala • Behror

the health care providers

the health care providers

Page 1 of 1





NABL  
Cert. No. MC - 4830



NABH  
Cert. No. H-2016-0369

## DEPARTMENT OF PATHOLOGY

Patient Name : Mr. SANJAY KUMAR

MR No : 662276

Age/Sex : 38 Years 1 Months 5 Days / Male

Type : OPD

TPA/Corporate : MEDIWHEEL PVT LTD

Bill Date : 24/09/2022

Reporting Date : 26/09/2022

Sample ID : 45391

Bill/Req. No. : 22965446

Ref Doctor : Dr.RMO

Test	Result	Bio. Ref. Interval	Units
<b>URINE C/S</b>			
NAME OF SPECIMEN	URINE		
ORGANISM IDENTIFIED	NO GROWTH SEEN IN CULTURE AFTER 48HRS OF INCUBATION AT 37 C DEGREE.		

\*\*\*\*\* END OF THE REPORT \*\*\*\*\*



Dr.NALANDA BUKTARE  
MD (Pathology)

Dr.PRADIP KUMAR  
Consultant (Microbiology)

Dr.NISHA TIWARI  
MBBS, MD (Microbiology)

USER NM. MOHITPA159

(This is only professional opinion and not the diagnosis, Please correlate clinically)

Q Block South City 11, Sohna Road, Main Sector-47, Gurgaon, Haryana  
Ph.: 0124-4900000 (100 Lines) Fax : 0124-2218733 E-mail : parkmedicenters@gmail.com

PARK GROUP OF HOSPITALS : West-Delhi • South-Delhi • Gurgaon • Karnal • Panipat • Hodal • Ambala • Behror

the **health** care providers

the **health** care providers





Patient Name : Mr. SANJAY KUMAR  
MR No : 662276  
Age/Sex : 38 Years 1 Months 5 Days / Male  
Type : OPD  
TPA/Corporate : MEDIWHEEL PVT LTD

Bill Date : 24/09/2022 / 9  
Reporting Date : 25/09/2022  
Sample ID : 45391  
Bill/Req. No. : 22965446  
Ref Doctor : Dr.RMO

Cert. No. MC - 4830 Cert. No. H-2016-0363

Test	Result	Bio. Ref. Interval	Units	Method
<b>THYROID PROFILIE</b>				
TRI-iodOTHYRONINE (T3)	0.88	0.60 - 1.81	ng/ml	Chemilumine
THYROXINE (T4)	7.0	5.01 - 12.45	µg/dL	Chemilumine
THYROID STIMULATING HORMONE (TSH)	2.41	0.5-5.50 ,	µIU/ml	
SPECIMEN TYPE	SERUM			

Method : chemiluminescent immunoassay

**Note : Clinical Significance:**

Thyroid function tests (TFTs) is a collective term for blood tests used to check the function of the thyroid. TFTs may be requested if a patient is thought to suffer from hyperthyroidism (overactive thyroid) or hypothyroidism (underactive thyroid), or to monitor the effectiveness of either thyroid-suppression or hormone replacement therapy. It is also requested routinely in conditions linked to thyroid disease, such as atrial fibrillation and anxiety disorder. A TFT panel typically includes thyroid hormones such as thyroid-stimulating hormone (TSH, thyrotropin) and thyroxine (T4), and triiodothyronine (T3) depending on local laboratory policy.

Note: Please correlate with clinical condition

\*\*\*\*\* END OF THE REPORT \*\*\*\*\*



Dr. NALANDA BUKTARE  
MD (Pathology)

Dr. PRADIP KUMAR  
Consultant (Microbiology)

Dr. NISHA TIWARI  
MBBS, MD (Microbiology)  
USER NM DINESH

(This is only professional opinion and not the diagnosis, Please correlate clinically)

Q Block South City 11, Sohna Road, Main Sector-47, Gurgaon, Haryana  
Ph.: 0124-4900000 (100 Lines) Fax : 0124-2218733 E-mail : parkmedicenters@gmail.com

PARK GROUP OF HOSPITALS : West Delhi • South Delhi • Gurgaon • Karnal • Panipat • Hodal • Ambala • Behror

# Park Hospital

GROUP-SUPER-SPECIALITY HOSPITAL

DEPARTMENT OF PATHOLOGY



NABL  
Cert. No. MC-4830  
NABH  
Cert. No. H-2015-0369

Patient Name : Mr. SANJAY KUMAR  
MR No : 662276  
Age/Sex : 38 Years 1 Months 5 Days / Male  
Type : OPD  
TPA/Corporate : MEDIWHEEL PVT LTD

Bill Date : 24/09/2022 / 8  
Reporting Date : 24/09/2022  
Sample ID : 45391  
Bill/Req. No. : 22965446  
Ref Doctor : Dr.RMO

Test	Result	Bio. Ref. Interval	Units	Method
<b>LFT (LIVER FUNCTION TEST)</b>				
LFT				
TOTAL BILIRUBIN	1.3 H	0.1 - 1.2	mg/dL	DIAZO
DIRECT BILIRUBIN	0.6 H	0 - 0.4	mg/dL	DIAZO
INDIRECT BILIRUBIN	0.7 H	0.10 - 0.6	mg/dL	CALCULATE
SGOT (AST)	46 H	0 - 45	U/L	IFCC WITHC PYRIDOXAL
SGPT (ALT)	65 H	0 - 45	U/L	IFCC WITHC PYRIDOXAL
ALKALINE PHOSPHATASE	68	30 - 170	IU/L	MODIFIED IF
TOTAL PROTEINS	7.0	6.4 - 8.0	g/dL	BIURET
ALBUMIN	4.4	3.3 - 5.5	g/dL	BCG DYE
GLOBULIN	2.6	2.3 - 4.5	g/dL	CALCULATE
A/G RATIO	1.69	1.1 - 2.2		CALCULATE

\*\*\*\*\* END OF THE REPORT \*\*\*\*\*



Dr. NALANDA BUKTARE  
MD (Pathology)

Dr. PRADIP KUMAR  
Consultant (Microbiology)

Dr. NISHA TIWARI  
MBBS, MD (Microbiology)  
USER NM AMIT

(This is only professional opinion and not the diagnosis, Please correlate clinically)

Q Block South City 11, Sohna Road, Main Sector-47, Gurgaon, Haryana  
Ph.: 0124-4900000 (100 Lines) Fax : 0124-2218733 E-mail : parkmedicenters@gmail.com

PARK GROUP OF HOSPITALS : West Delhi • South Delhi • Gurgaon • Karnal • Panipat • Hodal • Ambala • Behror

the health care providers

the health care providers



Scanned with OKEN Scanner

# Park Hospital

GROUP SUPER SPECIALITY HOSPITAL

DEPARTMENT OF PATHOLOGY



NABL

Cert. No. MG - 4830



NABH

Cert. No. H-2016-0365

Patient Name : Mr. SANJAY KUMAR  
MR No : 662276  
Age/Sex : 38 Years 1 Months 5 Days / Male  
Type : OPD  
TPA/Corporate : MEDIWHEEL PVT LTD

Bill Date : 24/09/2022 / 5  
Reporting Date : 24/09/2022  
Sample ID : 45391  
Bill/Req. No. : 22965446  
Ref Doctor : Dr.RMO

Test	Result	Bio. Ref. Interval	Units	Method
<b>KFT (RENAL PROFILE)</b>				
KFT				
SERUM UREA	18	10 - 45	mg/dL	UREASE-GL
SERUM CREATININE	1.0	0.4 - 1.4	mg/dL	MODIFIED J
SERUM URIC ACID	5.7	2.5 - 7.0	mg/dL	URICASE
SERUM SODIUM	<b>146</b> H	136 - 145	meq/l	ISE
SERUM POTASSIUM	4.1	3.5 - 5.5	meq/l	ISE
SERUM CALCIUM	8.5	8.5 - 10.5	mg/dL	ARSENAZO
SERUM PHOSPHORUS	2.8	2.5 - 4.5	mg/dL	AMMONIUM

\*\*\*\*\* END OF THE REPORT \*\*\*\*\*

Dr.NALANDA BUKTARE  
MD (Pathology)

Dr.PRADIP KUMAR  
Consultant (Microbiology)

Dr.NISHA TIWARI  
MBBS, MD (Microbiology)  
USER NM AMIT

(This is only professional opinion and not the diagnosis, Please correlate clinically)

Q Block South City 11, Sohna Road, Main Sector-47, Gurgaon, Haryana

Ph.: 0124-4900000 (100 Lines) Fax : 0124-2218733 E-mail : parkmedicenters@gmail.com

PARK GROUP OF HOSPITALS : West Delhi • South Delhi • Gurgaon • Karnal • Panipat • Hodal • Ambala • Behror

the health care providers

the health care providers

Page 1 of 1



Scanned with OKEN Scanner

**DEPARTMENT OF PATHOLOGY**

Patient Name : Mr. SANJAY KUMAR  
MR No : 662276  
Age/Sex : 38 Years 1 Months 5 Days / Male  
Type : OPD  
TPA/Corporate : MEDIWHEEL PVT LTD

Bill Date : 24/09/2022  
Reporting Date : 25/09/2022  
Sample ID : 45391  
Bill/Req. No. : 22965446  
Ref Doctor : Dr.RMO

Test	Result	Bio. Ref. Interval	Units
<b>PSA TOTAL</b>			
PROSTATE SPECIFIC ANTIGEN(PSA)	1.03	0.57 - 4.0	ng/ml
SPECIMEN TYPE	SERUM		
Method : chemiluminescent immunoassay			

**Note : Clinical Use: -**

An aid in the early detection of Prostate cancer in Male. Follow up and management of Prostate cancer patients. Detect metastatic or persistent disease in patients following surgical or medical treatment of Prostate cancer

**Note: -**

False negative / positive results are observed in patients receiving mouse monoclonal antibodies for diagnosis or therapy. PSA levels may appear consistently elevated / depressed due to the interference by heterophilic antibodies & non-specific protein binding. PSA values regardless of levels should not be interpreted as absolute evidence of the presence or absence of disease. All values should be correlated with clinical findings and results of other investigations.

\*\*\*\*\* END OF THE REPORT \*\*\*\*\*



Dr. NALANDA BUKTARE  
MD (Pathology)

Dr. PRADIP KUMAR  
Consultant (Microbiology)

Dr. NISHA TIWARI  
MBBS, MD (Microbiology)  
USER NM DINESH



(This is only professional opinion and not the diagnosis, Please correlate clinically)

Q Block South City 11, Sohna Road, Main Sector-47, Gurgaon, Haryana  
Ph.: 0124-4900000 (100 Lines) Fax : 0124-2218733 E-mail : parkmedicenters@gmail.com

PARK GROUP OF HOSPITALS : SOUTH DELHI • WEST DELHI • GURUGRAMA • FARIDABAD • PANIPAT • SONIPAT

the **health** care providers

the **health** care providers





**DEPARTMENT OF RADIOLOGY**

Cert. No. MC - 4830    Cert. No. H-2016-0369

Patient Name	Mr SANJAY KUMAR	Billed Date	: 24/09/2022	9.43 AM
Reg No	662276	Reported Date	: 24/09/2022	
Age/Sex	38 Years 1 Months 5Days / Male	Req. No.	: 22965446	
Type	OPD	Consultant Doctor	: Dr. RMO	

**USG WHOLE ABDOMEN**

The Real time, B mode, gray scale sonography of the abdominal organs was performed.

**LIVER** : The liver is normal in size 14.5cm with **fatty infiltration**. No evidence of any focal lesion. IHBR is not dilated.

**GALL BLADDER** :The gall bladder is well distended. No evidence any calculus or mass seen.No evidence of pericholecystic fluid is seen.

**BILE DUCT** :The common bile duct is normal in caliber. No evidence of calculus is noted in common bile duct.

**SPLEEN** :The spleen is normal in size 7.9 cm and shape.Its echotexture is homogeneous.No evidence of focal lesion is noted.

**PANCREAS** :The pancreas is normal in size, shape, contours and echotexture.No evidence of solid or cystic mass lesion is noted.MPD is not dilated. No evidence of peripancreatic collection.

**KIDNEYS** :RK: 8.4x4.2 cm.                      LK:10.8x4.6cm.

The bilateral kidneys are normal in size and echotexture. Cortico-medullary differentiation is maintained.There is no evidence of obvious calculus or hydronephrosis.

**URINARY BLADDER** :The urinary bladder is partially distended.Wall thickness within normal limits.No evidence of calculus is seen.No evidence of mass or diverticulum is noted.

**PROSTATE**: Prostate appears normal in shape, size and echotexture. It measures 20 CC.

No evidence of ascites or interbowel free fluid is seen.

No evidence of obvious retroperitoneal or mesentric lymphadenopathy is seen.

**IMPRESSION-**    **Fatty liver grade-I**

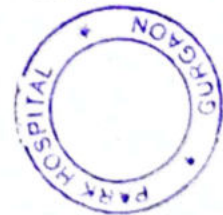

**To be correlated clinically**  
Dr. Manjeet Sehrawat  
MBBS, MD  
CONSULTANT RADIOLOGIST

Dr. MANJEET SEHRAWAT  
MBBS, MD, PDCC  
CONSULTANT RADIOLOGIST

Dr. NEENA SIKKA  
MBBS, DNB  
CONSULTANT RADIOLOGIST

(This is only professional opinion and not the diagnosis, Please correlate clinically)

Q Block South City 11, Sohna Road, Main Sector-47, Gurgaon, Haryana  
Ph.: 0124-4900000 (100 Lines) Fax : 0124-2218733 E-mail : parkmedicenters@gmail.com

**PARK GROUP OF HOSPITALS** : West Delhi • South Delhi • Gurgaon • Karnal • Panipat • Hodal • Ambala • Behror

**the health care providers                      the health care providers**



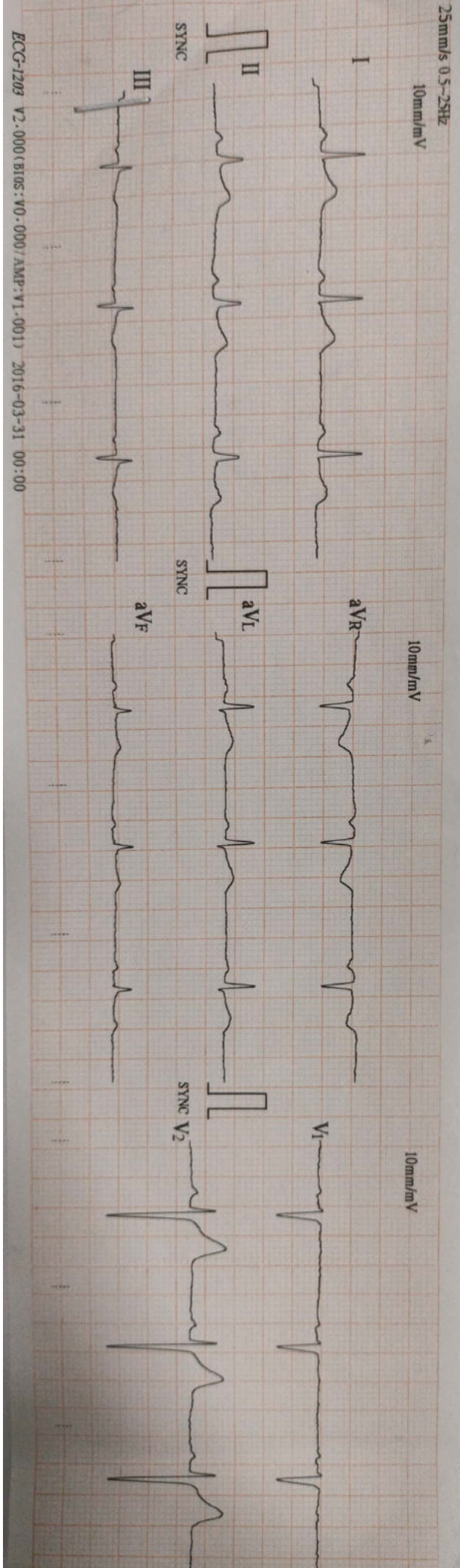

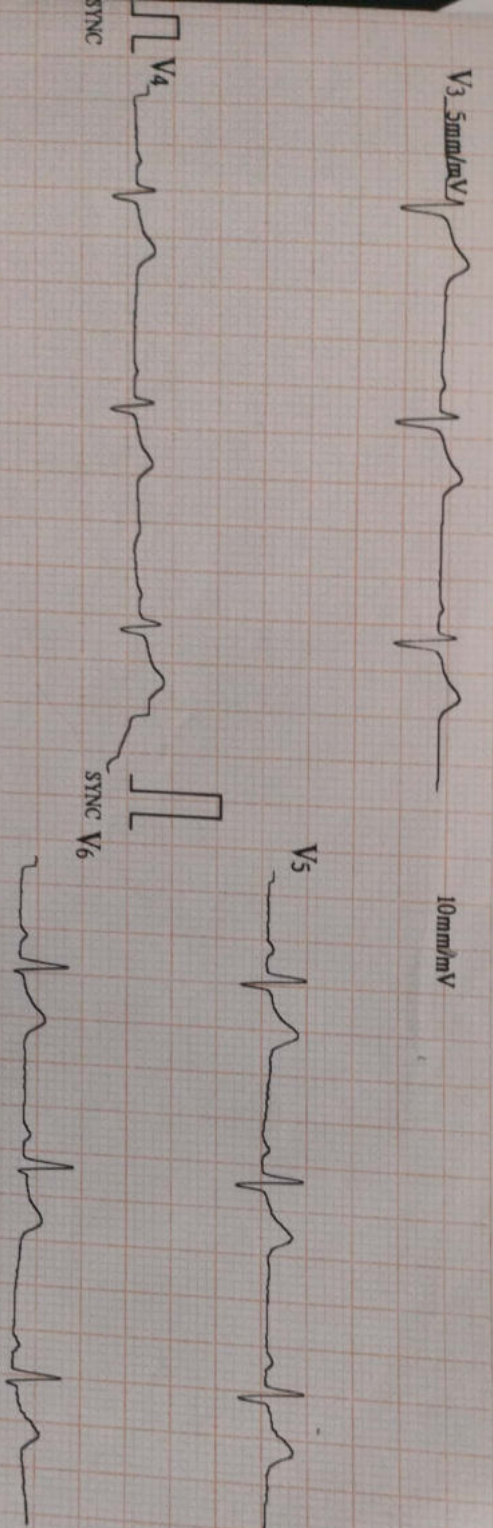

V3\_Sinusal V

10mm/mV

ID : 0002

Name: Sanjay

Sex : male

Age : 38 y/m

24/9/22

HR : 65  
 R-R : 910  
 P-R : 154  
 QRS : 100  
 QT/QTc : 365/382  
 P/QRS/T : 21/30/27  
 RV5/SV1 : 0.460/0.730  
 RV5+SV1 : 1.180

Unconfirmed report Verified by:

----- Sinus Rhythm  
 ----- Slight ST Depres  
 ----- Mild Left Axis