

Pt. Name: MR. ANTHONY DAS	Age/Sex: 68 Y / M
Ref By: H.C	Date: 22 / 07 / 2023

ULTRASOUND ABDOMEN AND PELVIS

LIVER: Normal in size measures 12.2 cms and normal in echotexture. No focal lesion is seen. No IHBR dilatation is seen. Portal vein and CBD are normal.

GALL BLADDER: Is well distended with normal wall thickness. No pericholecystic collection is seen. No intraluminal content or calculi are seen.

PANCREAS: Normal in size and echotexture. No focal lesion is seen. Peri-pancreatic fat planes are well preserved.

SPLEEN: Normal in size measures 9.5 cms and normal in echotexture. No focal lesion is seen. Splenic vein is normal.

KIDNEYS: Right Kidney measures cms, Left Kidney measures 9.4 x 4.1 cms. Both kidneys are normal in size, shape, position, contour and echotexture. Cortico-medullary differentiation is well maintained
Simple cortical seen in mid pole cortex measuring 1.5 x 1.5 cms on left side
Simple cortical seen in lower pole cortex measuring 1.3 x 1.2 cms, on right side No calculi / hydronephrosis are seen.

URINARY BLADDER: Is well-distended with normal wall thickness. No intraluminal content or calculi are seen.

PROSTATE: Normal in size and measures 3.4 x 3.4 x 3.5 cms, volume : 22 cc. No focal lesion is seen.

No lymphadenopathy or ascites are seen.

IMPRESSION: BILATERAL SIMPLE RENAL CORTICAL CYST

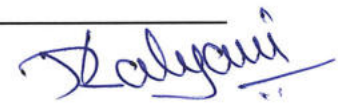
Dr. R. K. KALYANI
M.B.B.S., D.N.B.
CONSULTANT RADIOLOGIST

*** Restorative Procedures**

*** Root Canal Treatment**

*** Teeth replacement**

*** Oral Surgery**

*** Preventive Dentistry**

*** Orthodontics / Braces**

*** Dental Implants**

*** Pedodontics**

*** Esthetics and Smile design**

*** Periodontics**

*** Veneers**

*** Tooth jewellery**

Mr Antony Des 68/M

22/7/2021

- TMJ → MAD

- Hard tissue → G.D tech 37,47
 missing teeth

- Soft tissue → C.G.D

Appl-

- Oral prophylaxis

- Extraction of G.D

- Restoration

- Replacement



AGE: 68

GENDER: MALE

Interpretation:

normal ECG

Results:

PR/QTcB : 426 / 444 ms
 P : 174 ms
 RR/PP : 922 / 920 ms
 P/QRS/T : 65/ 40/ 75 degrees
 QTd/QTcBD : 28 / 29 ms
 Sokolow : 3.5 mV
 NK : 9



Unconfirmed report.

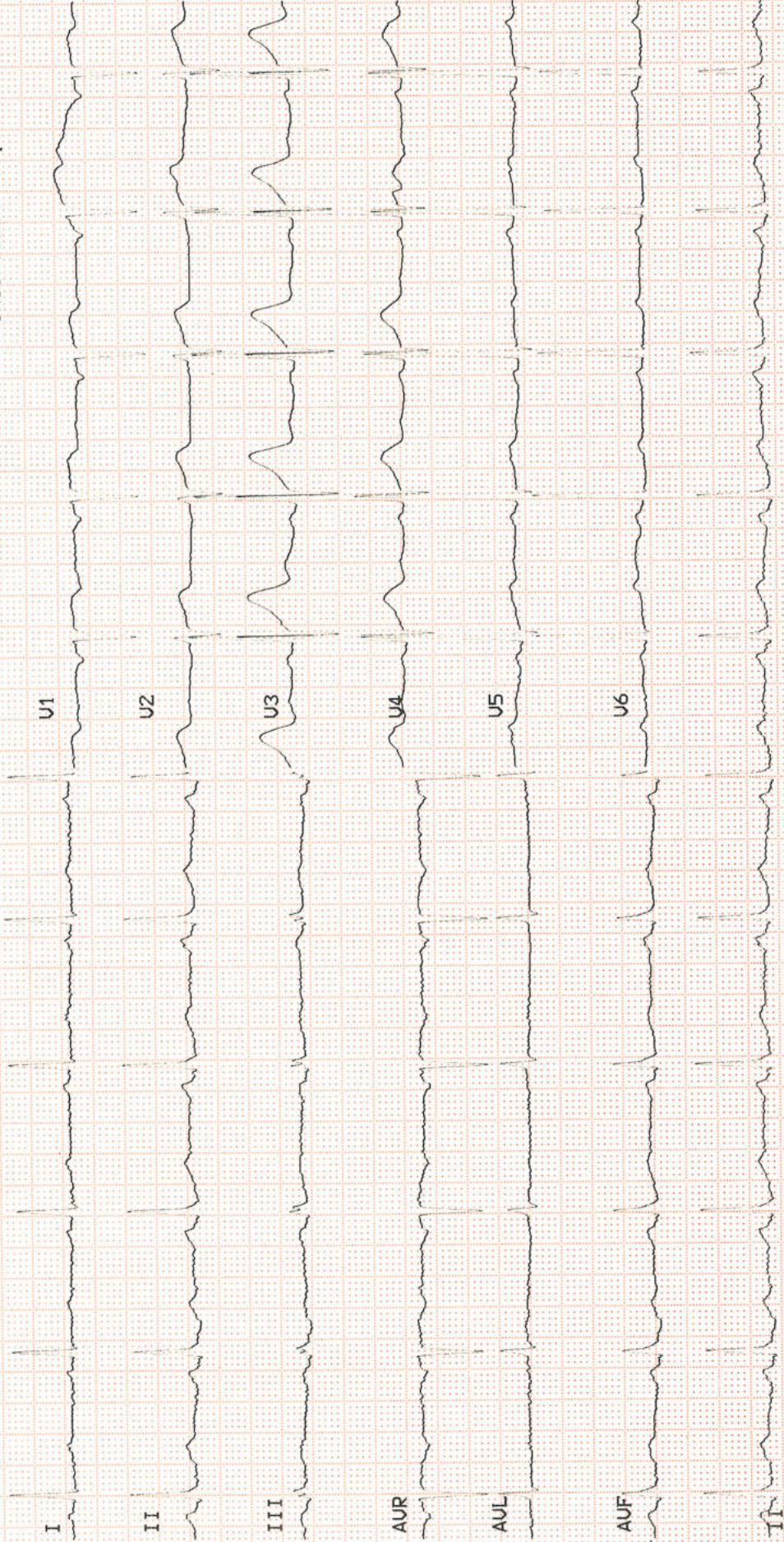

Bp 169/94 mmHg

Pr.

NAME	MR. ANTHONY DAS		DATE:22/07/2023
AGE	68YRS	KRM NUMBER	131700
GENDER	MALE	REFERRED BY	DR.SELF

DIMENSIONS:

AORTA:2.8 cms	IVSD: 1.2 cms	LVDd: 4.3 cms	LVPWD :1.1 cms
LA : 2.7 cms	IVSS : 1.3 cms	LVDs:2.4 cms	LVPWS:1.0 cms
EF : 60%			EDV :84ML
			ESV :34 ML

VALVES:

MITRAL : NORMAL.
TRICUSPID : NORMAL.
AORTIC : NORMAL.
PULMONARY : NORMAL.

2D – ECHO:

IAS : Intact.
IVS : Intact.
RA : Normal.
RV : Normal.
LA : NORMAL.
LV : NORMAL;
IVC, AORTA AND PULMONARY ARTERY: NORMAL.
PERICARDIUM : NORMAL.

DOPPLER DAT

Mitral valve : E-0.87M/sec A-0.6 m/sec, NO MR.
Tricuspid valve : NO TR
Aortic valve : V max -1.0 m /sec, TRIVIAL AR.
Pulmonary valve : NO PR.

FINAL IMPRESSION:

NORMAL CHAMBERS AND VALVES

NO LV REGIONAL WALL MOTION ABNORMALITIES AT REST
NORMAL LV & RV SYSTOLIC FUNCTION, EF- 60%, TRIVIAL AR
NO PERICARDIAL EFFUSION/CLOT/ VEGETATION.

DR. MOHAN MURALI
Consultant Cardiologist