

Apollo



भारत सरकार

GOVERNMENT OF INDIA



अकबर हुसैन

Akbar Hussain

जन्म तारीख / DOB: 16/09/1969

पुरुष / MALE

Mobile No.: 8108278696

6304 6310 6923

माझे आधार, माझी ओळख

54/M

*Dr. Harichablani for health check & Dr. Plus.
14/9/24*

"DR. PLUS HEALTHCARE CENTRE"
NATHANI HEIGHTS, B-WING,
42, MUMBAI CENTRAL (EAST)

Dr. Harichablani
DR. HARICHABLANI
M.B.B.S.F.C.C.P. (RESP. MEDICINE) PGDHHM, PGDMLS
FELLOW INTENSIVE CARE
MMC REG. NO. - 91702

MER- MEDICAL EXAMINATION REPORT

Date of Examination	14-09-2024.		
NAME	AKBAR MUSSAIN.		
AGE	54	Gender	male BMI
HEIGHT(cm)	167	WEIGHT (kg)	70 39.8
B.P.	124/76		
ECG	WNL		
X Ray	WNL		
Vision Checkup	Color Vision : (N)		
	Far Vision Ratio : → Rt 6/18, Lt 6/12		
	Near Vision Ratio : → BC N12		
Present Ailments	BL Ing. hernia present		
Details of Past ailments (If Any)	Both eye LASIK done - 2002		
Comments / Advice : She /He is Physically Fit	Fit		
Nil			



Signature with Stamp of Medical Examiner

DR-PLUS HEALTHCARE CENTRE (MUMBAI CENTRAL)

ECG

78963386 / AKBAR HUSSAIN / 54 Yrs / M
Heart Rate : 101 bpm / Tested On : 14-Sep-24 10:02:20 / HF 0.05 Hz - LF 100 Hz / Notch 50 Hz / Sn 1.00 Cm/mV / Sw 25 mm/s
/ Refd By: DR. HARI CHHABLANI

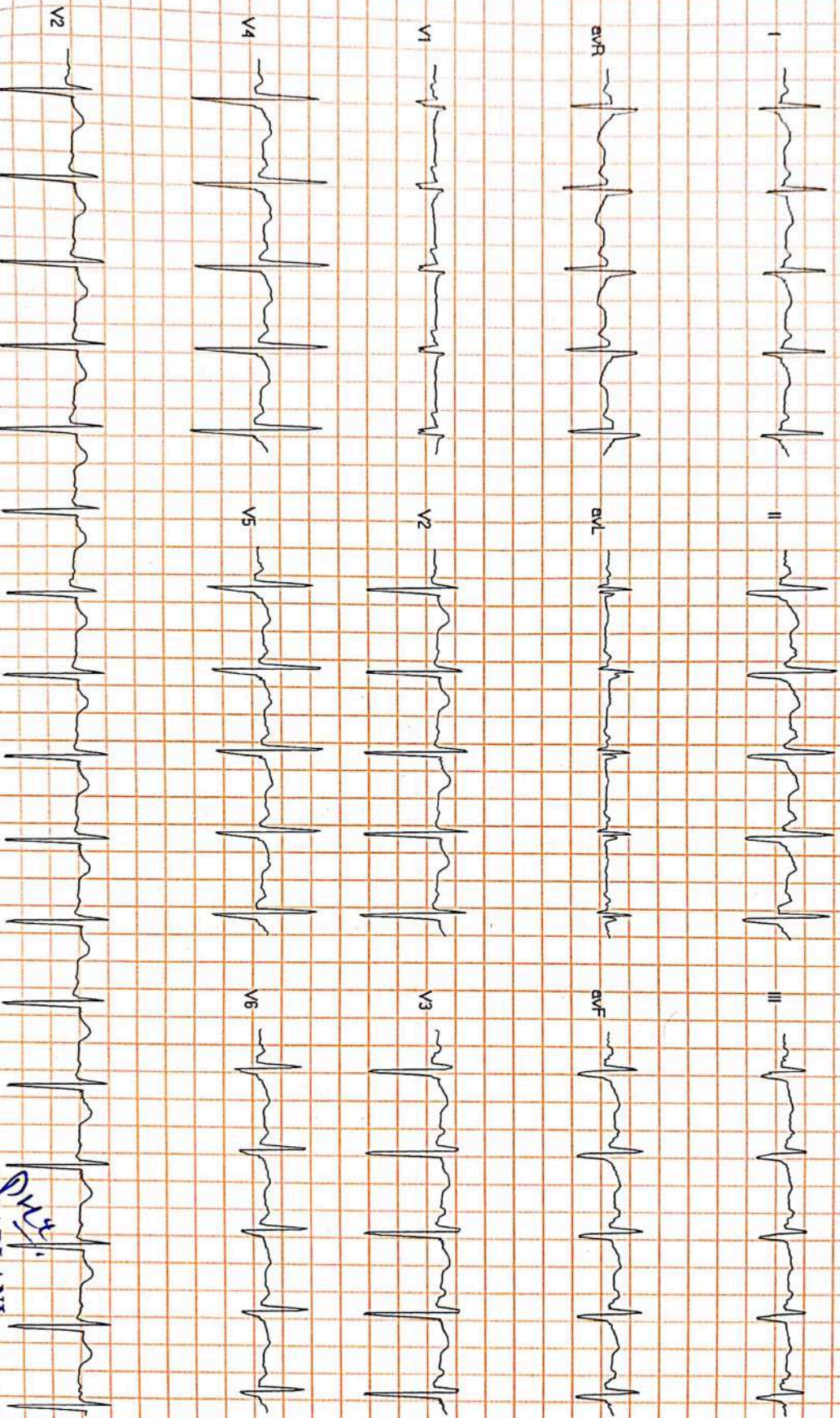

Normal

DR. PURVI CHHABLANI

M.B.B.S. DNB. (Medicine)

Consultant Physician / Cardiologist

Reg. No. 77696



Dr-Plus Healthcare Centre

NATHANI HEIGHTS, B-Wing, Shop No. 51, Ground Floor, Opp. Mumbai Central Station (East), Mumbai - 400 008.

Patient Name	:	AKBAR HUSSAIN	Sex:	MALE
Doctor's Name	:	DR.HARI. CHHABLANI	Age:	54/ YRS
Date	:	14/09/2024		

ULTRASONOGRAPHY OF THE ABDOMEN AND THE PELVIS:

The relevant sonographic findings include the following:

HEPATOBIILIARY APPARATUS

Liver is normal in size and shape and reveals mildly bright echotexture suggestive of grade I fatty liver. No obvious focal parenchymal lesion is seen. Extrahepatic biliary radicals are not dilated. The portal vein and the common bile duct are normal.

GALL BLADDER

The gall bladder is adequately distended. The wall thickness is normal. No echogenic contents are noted in its lumen. There is no pericholecystic collection noted.

PANCREAS

The pancreas shows normal echogenicity and size. No focal or diffuse lesions are noted. No evidence of calcification is noted.

SPLEEN

The spleen appears normal in size and echogenicity. No focal or diffuse lesions are noted. No evidence of calcification is noted.

KIDNEYS

Right Kidney measure: 11.74 x 5.32 cm, Left kidney measure: 11.22 x 5.06 cm
Both the kidneys appear normal in size, shape and echogenicity. Both the pelvicalyceal system is normal and both corticomedullary differentiations are well maintained. There is no obvious focal or diffuse lesion noted. No evidence of any calculus seen in either kidney.

URINARY BLADDER

The urinary bladder shows anechoic contents. Its wall thickness appears normal. No evidence of any calculus or mass lesion or diverticulum seen.

PROSTATE

Prostate measures: 4.31 x 3.19 x 2.87 cm
The Prostate appears normal and shows a normal echogenicity.

No evidence of calcification is seen.
There is no obvious evidence of abdominal or pelvic lymphadenopathy or ascites noted.

IMPRESSION: Grade I fatty liver.

DR. R. PARMAR
M.B.B.S., D.M.R.E

Disclaimer: Sonography is an observer dependant investigation. Minor variations in the report are possible when done by two different examiners or even by same examiner on two different occasions. These variations may not necessarily indicate a change in the underlying condition.
In the event of previous reports being available, these must be provided to improve clinical correlation



Dr-Plus Healthcare Centre

NATHANI HEIGHTS, B-Wing, Shop No. 51, Ground Floor, Opp. Mumbai Central Station (East), Mumbai - 400 008.

Patient Name	:	AKBAR HUSSAIN	Sex:	MALE
Doctor's Name	:	DR.HARI. CHHABLANI	Age:	54/ YRS
Date	:	14/09/2024		

ULTRASONOGRAPHY OF THE ABDOMEN AND THE PELVIS:

The relevant sonographic findings include the following:

HEPATOBIILIARY APPARATUS

Liver is normal in size and shape and reveals mildly bright echotexture suggestive of grade I fatty liver. No obvious focal parenchymal lesion is seen.

Extrahepatic biliary radicals are not dilated.

The portal vein and the common bile duct are normal.

GALL BLADDER

The gall bladder is adequately distended. The wall thickness is normal.

No echogenic contents are noted in its lumen. There is no pericholecystic collection noted.

PANCREAS

The pancreas shows normal echogenicity and size. No focal or diffuse lesions are noted.

No evidence of calcification is noted.

SPLEEN

The spleen appears normal in size and echogenicity. No focal or diffuse lesions are noted.

No evidence of calcification is noted.

KIDNEYS

Right Kidney measure: 11.74 x 5.32 cm, Left kidney measure: 11.22 x 5.06 cm

Both the kidneys appear normal in size, shape and echogenicity. Both the pelvicalyceal system is normal and both corticomedullary differentiations are well maintained. There is no obvious focal or diffuse lesion noted. No evidence of any calculus seen in either kidney.

URINARY BLADDER

The urinary bladder shows anechoic contents. Its wall thickness appears normal.

No evidence of any calculus or mass lesion or diverticulum seen. .

PROSTATE

Prostate measures: 4.31 x 3.19 x 2.87 cm

The Prostate appears normal and shows a normal echogenicity.

No evidence of calcification is seen.

There is no obvious evidence of abdominal or pelvic lymphadenopathy or ascites noted.

IMPRESSION: Grade I fatty liver.

DR. R. PARMAR
M.B.B.S., D.M.R.E

Disclaimer: Sonography is an observer dependant investigation. Minor variations in the report are possible when done by two different examiners or even by same examiner on two different occasions. These variations may not necessarily indicate a change in the underlying condition.

In the event of previous reports being available, these must be provided to improve clinical correlation

Name **AKBAR HUSSAIN**

Sex **Male**

Age **54**

Date **14/09/2024**

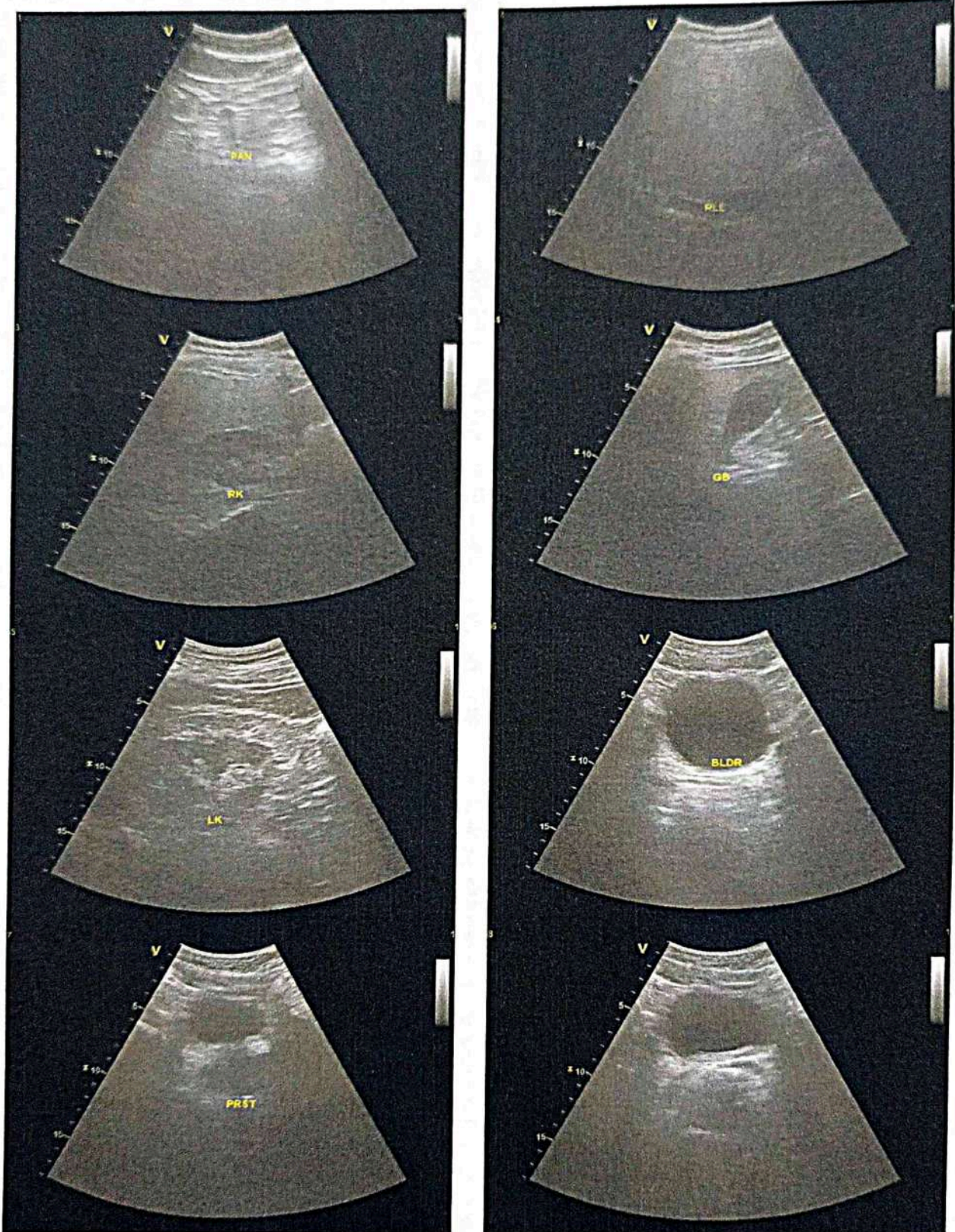



Dr-Plus Healthcare Centre

NATHANI HEIGHTS, B-Wing, Shop No. 51, Ground Floor, Opp. Mumbai Central Station (East), Mumbai - 400 008.

NAME : AKBAR HUSSAIN

54/M

DATE: 14/09/2024

REF BY : SELF

2D-ECHO. AND COLOR DOPPLER REPORT

- NORMAL CARDIAC VALVES WITH TRIVIAL TR
- NORMAL CARDIAC CHAMBERS
- NO E/O REGIONAL WALL MOTION ABNORMALITY. WITH NORMAL LVEF OF 60 %.
- NO E/O PULMONARY HYPERTENSION WITH PASP 31 mmHg .
- E/O MILD CONC. LEFT VENTRICULAR HYPERTROPHY.
- E/O MILD DIASTOLIC DYSFUNCTION.
- NO E/O PERICARDIAL EFFUSION.
- NO E/O INTRACARDIAC CLOT 'OR' VEGETATION
- INTACT IAS / IVS
- CONVENTIONL DOPPLER :

E TO A RATIO IS LESS THAN ONE IN LV INFLOW.

THERE IS NO GRADIENT ACROSS AV,LVOT 'OR' RVOT

PASP FROM TR JET IS 31 mm OF Hg.

- COLOUR DOPPLER:

TRIVIAL TR

EF Slope		88		85-120 mm/sec
Opening Amplitude		22		
Posterior leaflet				
E.P.S.S		02		mm
Mitral valve prolapse				
Vegetations				
TRICUSPID VALVE		OBSERVED		NORMAL VALUES
PULMONARY VALVE		OBSERVED		NORMAL VALUES
EF Slope				
'A' Wave				
Midsystolic notch				
Flutter				
Other Findings				
AORTIC VALVE		OBSERVE		NORMAL VALUES
Cuspal opening		16		mm
Closure line		Central		
Eccentricity index		1		
Other Findings				
DIMENSIONS		OBSERVED		NORMAL VALUES
1. Lvd (Diastolic)		42		26-52
2. Lvd (Systolic)		31		24-42mm
3. RVD (Diastolic)		20		7-23mm
4. IVST (Diastolic)		12		6-11mm
5. IVST (Systolic)		16		
6. LVPWT (Diastolic)		12		6-11mm
7. LVPWT (Systolic)		16		
8. Aortic root		29		22-37mm
9. left Atrium		33		19-40mm
	STRUCTURE	REGURGRADING	VELOCITY m/sec	STENOSIS GRADIENT mm/Hg
			Max mean	Peak mean
MITRAL VALVE	NORMAL	0/3	/	/
TRICUSPID VELVE	NORMAL	TRIVIAL	/	/
PULMONARY VELVE	NORMAL	0/4	/	/
AORTIV VALVE	NORMAL	0/4	/	/

DHL
DR.P.H.CHHABLANI

M.B.B.S, DNB.(MEDICINE)

CONSULTANT PHYSICIAN AND CARDIOLOGIST

Disclaimer: Sonography is an observer dependant investigation. Minor variations in the report are possible when done by two different examiners or even by same examiner on two different occasions. These variations may not necessarily indicate a change in the underlying condition. In the event of previous reports being available, these must be provided to improve clinical correlation

Name **AKBAR HUSSAIN**

Sex **Male**

Age **54**

Date **14/09/2024**

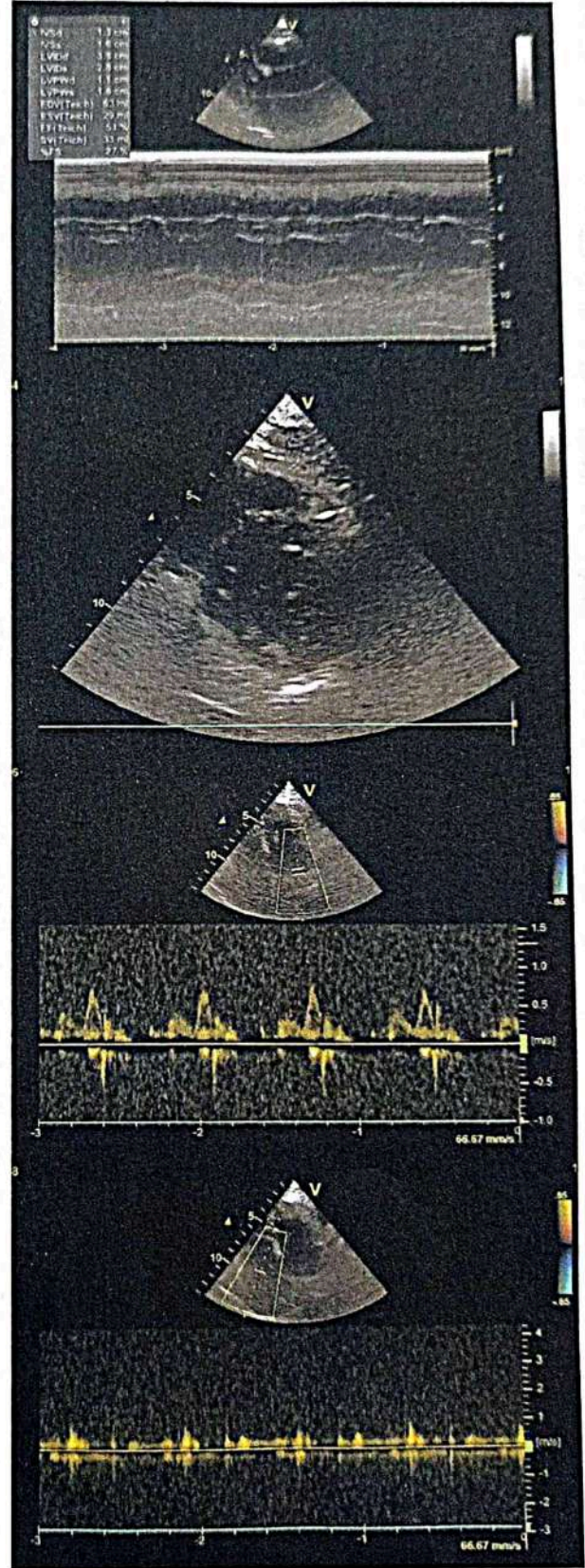
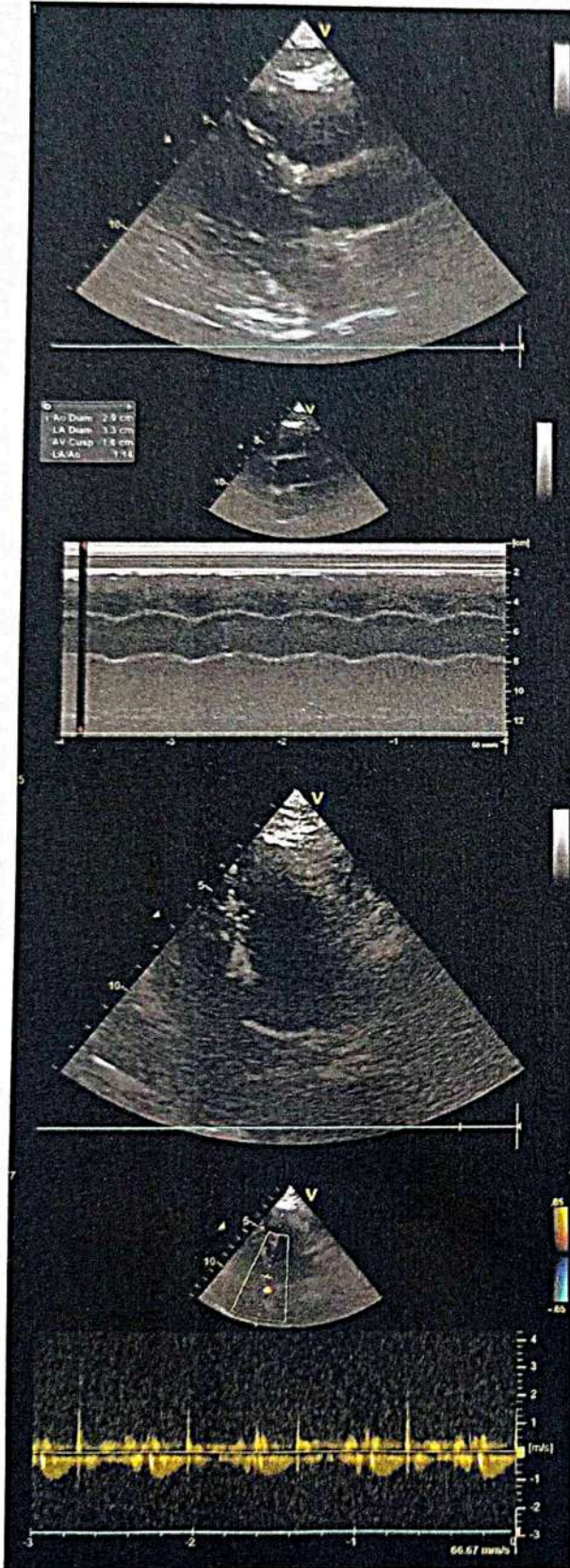

Name : AKBAR HUSSAIN

Date : 14/09/2024

Referred By: SELF

Age : 54/M

X- RAY CHEST

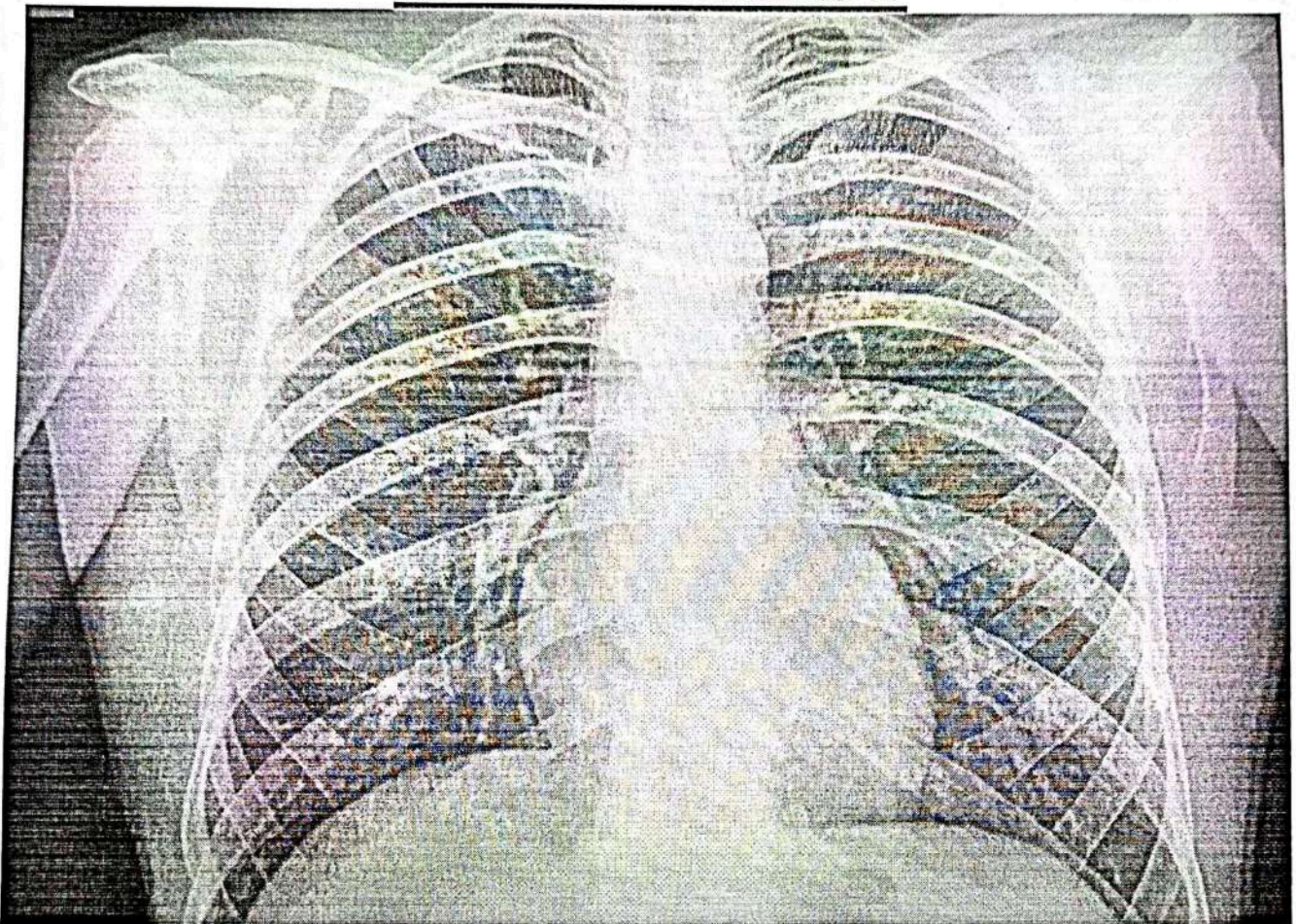



Dr-Plus Healthcare Centre

NATHANI HEIGHTS, B-Wing, Shop No. 51, Ground Floor, Opp. Mumbai Central Station (East), Mumbai - 400 008.

Name : AKBAR HUSSAIN

Date : 14/09/2024

Referred By: SELF

Age : 54/M

X- RAY CHEST

BOTH THE LUNG FIELD ARE CLEAR .

THE HILAR SHADOWS APPEAR NORMAL.

THE COSTO -PHRENIC AND CARDIO PHRENIC ANGLES ARE CLEAR.

THE CARDIAC SHADOWS APPEAR NORMAL.

THE TRACHEAL IS CENTRAL IN POSITION.

THE BONY CAGE APPEARS NORMAL.

BOTH DIAPHRAGMS ARE NORMAL IN POSITION AND CONTOUR.

IMPRESSION : THE ABOVE EXAMINATION IS WITHIN NORMAL LIMITS.

Radiologist
DR . R. PARMAR
M.B.B.S .,D.M.R.E



Dr-Plus Healthcare Centre

NATHANI HEIGHTS, B-Wing, Shop No. 51, Ground Floor, Opp. Mumbai Central Station (East), Mumbai - 400 008.

NAME :AKBAR HUSSAIN
AGE : 54 Yrs SEX: male
Collection Date : 14/09/2024.

Centre Details : MICROCRAFT LAB
Referred By : SELF
Report Date : 14/09/2024.

DEPARTMENT OF BIOCHEMISTRY AND IMMUNOASSAY

Type of Test	Actual Reading	Normal Range
Fasting Blood Sugar	74.6	70-100 mg%
PPBS	113.4	110 TO 140 mg%
Total Cholesterol	161.6	120-200 mg%
High Density Lipid (HDL)	49.5	40-60 mg%
Low Density Lipid (LDL)	94.0	Upto 150
Very low density lipid (VLDL)	18.1	10-30 mg/dl
S. Triglycerides	124.7	50-150 mg %
S. Creatinine	0.73	0.5-1.2 mg%
Blood Urea Nitrogen (BUN)	14.8	7-21 mg%
UREA	32	10-40mg/dl
URIC ACID	3.2	2.5-7.2mg/dl
S. Proteins	7.8	6.0-7.9 mg%
(a) Albumin	5.2	3.5-5.5 mg%
(b) Globulin	2.6	2.0-3.5 mg%
S. Bilirubin	0.74	0.3-1.3mg%
(a) Direct	0.52	0.0-0.8 mg%
(b) Indirect	0.22	0.0-0.5 mg%
SGOT (AST)	39	05-34 IU
SGPT (ALT)	41	05-40 IU
GGTP (GGT)	42	05-50 IU
S. Alkaline Phosphatase	106	30-115 IU
BLOOD GROUP	"AB" POSITIVE	
T3	121.7	80-200 ng/dl
T4	7.4	5.1-14.1 ug/dl
TSH	2.2	0.27-4.20 uIU/mL
HBA1C	4.9	NORMAL BELOW 5.7 PREDIABETIC 5-7 - 6.4% DIABETIC 6.5 OR ABOVE
Prostate Specific Antigen	1.2	UPTO 4ng/dl

Dr. Rakshak Patkar
MBBS (Gold Medalist), MD
(Seth G.S. Medical College), DNB,
DipRCPathUK, FSSO, MNAMS, MIA



Dr-Plus Healthcare Centre

NATHANI HEIGHTS, B-Wing, Shop No. 51, Ground Floor, Opp. Mumbai Central Station (East), Mumbai - 400 008.

NAME : AKBAR HUSSAIN

54/M

DATE : 14/09/2024

PERIPHERAL SMEARS

PERIPHERAL BLOOD SMEARS SHOWS NORMOCHROMIC, NORMOCYTIC RBCS WITH
A MODERATE MICROSPHEROCYTES.

- NORMAL NUMBERS AND MORPHOLOGY OF LEUKOCYTES.
- NORMAL NUMBERS AND MORPHOLOGY OF THROMBOCYTES.

IMPRESSION: NORMAL STUDY

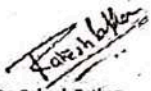
Dr. Rakesh Patkar
MBBS (Gold Medalist), MD
(Seth G.S. Medical College), DNB,
DipRCpathUK, FSSO, MNAMS, MIAC



Dr-Plus Healthcare Centre

NATHANI HEIGHTS, B-Wing, Shop No. 51, Ground Floor, Opp. Mumbai Central Station (East), Mumbai - 400 008.

NAME : AKBAR HUSSAIN

54/M

DATE : 14/09/2024

PERIPHERAL SMEARS

PERIPHERAL BLOOD SMEARS SHOWS NORMOCHROMIC, NORMOCYTIC RBCS WITH
A MODERATE MICROSPHEROCYTES.

- NORMAL NUMBERS AND MORPHOLOGY OF LEUKOCYTES.
- NORMAL NUMBERS AND MORPHOLOGY OF THROMBOCYTES.

IMPRESSION: NORMAL STUDY

Dr. Rakesh Patkar
MBBS (Gold Medalist), MD
(Seth G.S. Medical College), DNB,
DipRCpath UK, FSSO, MNAMS, MIAC



Dr-Plus Healthcare Centre

NATHANI HEIGHTS, B-Wing, Shop No. 51, Ground Floor, Opp. Mumbai Central Station (East), Mumbai - 400 008.

NAME :AKBAR HUSSAIN
AGE : 54Yrs SEX : male
Collection Date : 14/09/2024.

Centre Details : MICROCRAFT LAB
Referred By : SELF
Report Date : 14/09/2024.

HAEMOGRAM

Normal Range

1.	Red Blood Cell Count	5.2	[M : 4.5 - 5.6 / F : 3.5 - 5.5/cu.mm]
2.	Hb%	14.6	[M: 13-16 / F : 11-16%]
3.	Hematocrit	43.4	[M : 40-53 / F : 30-47 %]
4.	Indices:		
(a)	MCV(Mean Corpuscular Volume)	82.4	[79-101 cu.mi.]
(b)	MCH(Mean Corpuscular Hb)	29.7	[27-32 pg]
(c)	MCHC(Mean Corpuscular Hb Concentration)	35.0	[32-38%]
5.	Morphology		
	Macrocytes : --	Microcytes: --	Hypochromia: --
	Piokilocytosis: --	Anisocytosis: --	
6.	Target cells: --		
	Spherocytes: --	Elliptocytes: --	
7.	TOTALW.B.C.Count	8,124	{4000-11000/cu.mm}
Differential Count			
a)	Neutrophils :	62 [45 -70%]	c) Eosinophils: 03 [01 - 06%]
b)	Lymphocytes :	27 [20 - 45%]	d) Monocytes: 07 [00 - 08%]
e)	Basophils :	01 [00 - 01%]	
8.	Platelets :3.21	1.5-4.5 Lacks/cu.mm	
9.	Erythrocyte Sedimentation Rate:06	20 mm at end of 1 hour	Method : Westergrens

ROUTINE URINE EXAMINATION (RUA)

1. Physical Examination

(i)	Colour:	PALE YELLOW	(ii)	Sediment:	CLEAR
(iii)	Transparency:	CLEAR	(iv)	Reaction:	ACIDIC
(v)	Specific gravity	1.019			

2. Chemical Examination:

(i)	Protein :	ABSENT	(ii)	Sugar:	ABSENT
(iii)	Bile salt:	ABSENT	(iv)	Bile pigment:	ABSENT

3. Microscopic Examination:

(i)	Red Blood Cells:	ABSENT	(ii)	Epithelial Cells:	ABSENT
(iii)	Crystals:	ABSENT	(iv)	Pus Cells:	01 TO 02/HPF
(v)	Casts:	ABSENT	(vi)	Deposits:	ABSENT
(vii)	Bacteria's :	ABSENT			

URINE SUGAR (PP)

ABSENT

Dr. Rakesh Pathar
MBBS (Gold Medalist), MD
(Sath G. S. Medical College), DNB,
DipKCPATHUK, F350, MNAMS, MIAAC

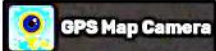

Mumbai, Maharashtra, India

Mumbai Central, Nathani Heights Commercial, B'Wing, Shop no 57 Ground Floor, Mumbai Central, Mumbai, Maharashtra 400008, India

Lat 18.968822°

Long 72.819575°

14/09/24 02:11 PM GMT +05:30