

CASHLESS TREATMENT AVAILABLE HERE
FOR
FAMILY HEALTH PLAN INSURANCE TPA LIMITED
CARD HOLDERS
FHPL
For Assistance Call : 1800-425-4033

FIRE EXIT
આગનિકા નીકળવાની જગ્યા

FIRE EXIT
આગનિકા નીકળવાની જગ્યા

109° E

 **GPS Map**
Camera Lite



5/CM/8/11, Vapi East, GIDC, Vapi, Gujarat 396145, India

Latitude
20.37614851°

Longitude
72.91824763°

Local 09:24:17 AM
GMT 03:54:17 AM

Altitude 28 meters
Saturday, 17.08.2024



सत्यमेव जयते

भारत सरकार

GOVERNMENT OF INDIA

आकाश विश्वास शेलर

Akash Vishwas Shelar

जन्म तिथि / DOB: 26/04/1998

पुरुष / MALE

Mobile No.: 7405377757

4461 5395 0892

मेरा आधार, मेरी पहचान

Issue Date: 11/6/2013



भारतीय विशिष्ट पहचान प्राधिकरण

UNIQUE IDENTIFICATION AUTHORITY OF INDIA

Download Date: 6/2/2022

सदरनाम :
39 / 877, न्यू गुजरात हाउसिंग बोर्ड, काली माता मंदिर,
गुंजन, गु आई डी सी, वापी, पार्डी, वलसाड,
गुजरात - 396195

Address:

39 / 877, New Gujarat Housing Board,
Kali Mata Mandir, Gunjan, G I D C, Vapi,
Pardi, Valsad, Gujarat - 396195



4461 5395 0892



1947
1800 300 1947



help@uidai.gov.in

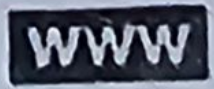

www.uidai.gov.in



P.O. Box No. 1947,
Bengaluru-560 001

ID: 123 17-08-2024 12:03:32

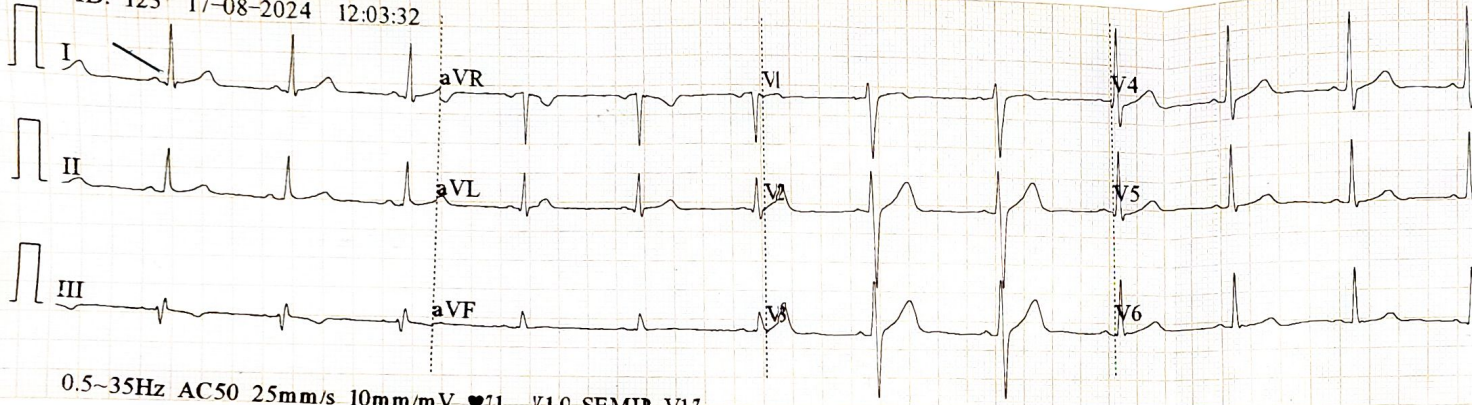

0.5~35Hz AC50 25mm/s 10mm/mV \heartsuit 11 - V1.0 SEMIP V1.7

ID: 123
AKASHSHELAR
Male / mmHg
19-29Y
cm kg

Diagnosis Information:
Sinus Rhythm
Short PR Interval

HR : 70 bpm
P : 84 ms
PR : 118 ms
QRS : 88 ms
QT/QTc : 358/388 ms
P/QRS/T : 34/34/14
RV5/SV1 : 1.077/0.984 mV

(Signature)
DR. TANMAY GANDHI
M.B.B.S.
Reg. No. G - 42531

Report Confirmed by:

भारत सरकार

आकाश विश्वास शेलर

Akash Vishwas Shelar

जन्म तिथि / DOB: 26/04/1998

पुरुष / MALE

Mobile No.: 7405377757

4461 5395 0892

मेरा आधार, मेरी पहचान

Issue Date: 11/6/2013

Akshel

भारतीय विशिष्ट पहचान प्राधिकरण

भारत सरकार

आधार

संख्या : 39 / 877, न्यू गुजरात हाउसिंग बोर्ड, काली माता मंदिर,
गुंजन, G I D C, वापी, वडोदा, गुजरात - 396195

Download Date: 6/2/2022

Address:
39 / 877, New Gujarat Housing Board,
Kali Mata Mandir, Gunjan, G I D C, Vapi,
Pardi, Valsad, Gujarat - 396195

4461 5395 0892

1947 1800 300 1947 help@uidai.gov.in www.uidai.gov.in P.O. Box No. 1947, Bengaluru-560 001

(TO BE FILLED IN BY THE PHYSICIAN / MBBS, AFIH medical Doctor)

Name AKASH VISHWAS Shelar Age 26 yrs. Sex Male			
Type of work:- CREDIT MANAGER			
Residential Address: CHARWADA, VAPI			
History of the past illness:- TB, Jaundice Any major illness, Major surgery, Accident, Occupational illness:- Yes/No Details:- NO	Family History of DM, HT, Heart disease to Mother, Father:- Yes/No ✓		
Personal Medical history:- Epilepsy, Vertigo, Nystagmus, Defective vision, Deafness, Frequent Headache, Mental depression, DM, HT, Anemia, Heart disease, any other major illness, under any medication, Skin problem, H/o Allergy <input type="checkbox"/> Yes Details:- <input checked="" type="checkbox"/> No			
H/o Limping gait:- Yes/No ✓	Acrophobia (Fear of height): -Yes/No ✓		
General Examination			
Identification Mark : Mole over Rt. upper limb. above wrist			
Height : 170 Cm	Eyes : DV : R : 8/6 L : 6/6 NV : R : 2/6 L : 1/6		
Weight : 71.8 Kg	Color Vision : Normal		
BMI:- 24.844			
Teeth : Normal	Tonsils : (N)	Ear: (N)	Pallor: -Yes/No ✓
Thyroid : (N)	Gums: Healthy	Nose: (N)	Gait: -Normal/ Abnormal ✓
Lymph nodes : not palpable	Skin: (N)	Throat: (N)	Rhomberg's Sign: Positive/ Negative ✓
Systemic Examination			
Alimentary System	Liver- palpable:- yes/no ✓	Spleen: -Palpable- Yes/No ✓	Other abnormalities if any NIL
Respiratory System	Inspiration :- 92 Cm	Expiration:- 89 Cm	
Cardio-Vascular System	Pulse: 82 /min	Blood Pressure:- 110/70 mm of Hg	Other abnormalities:-Murmur, Missing beat NO .
Genito-Urinary System	Kidneys (N)	Hernia:- Y/N ✓	Hydrocoele- Y/N ✓ Piles- Y/N ✓
Nervous System	Motor:- (N)	Sensory:- (N)	Muscular Coordination:- Normal/Abnormal
Extremities(please specify if any deformity)	Upper:- Normal	Lower:- Normal	
Gynec Examination: Regular / irregular	LMP: NIL		

Note- Specify if candidate is having any deformity, abnormality, physically challenged:

REMARKS: **Fit / Unfit**

Date : **17/8/24**

Signature of Examining Doctor with seal

Dr. TANMAY GANDHI

M.B.B.S.

Reg. No. G - 42531



। सर्वे संतु निरामयः ।

Niramaya HOSPITAL

Dr. Bipin Gandhi

M. D. (Path)

Consultant Pathologist

17/08/2024 11:29:16

Name : AKASH VISHWAS SHELAR

Ref By Dr. : MEDIWHEEL TEAM

Date : 17/08/2024...

Age/Sex : 26 Yrs. / M

Sample I.D.: 3

HAEMATOLOGICAL ANALYSIS

Test	Result	Unit	Ref. Range
<u>Erythrocytes</u>			
Haemoglobin	: 14.6	gm/dL	13.5 - 18.0 gm/dL
RBC Count	: 5.02	mill/cumm	4.7-6.2 mill/cumm
Hematocrit (PCV)	: 48.4	%	42 - 52 %
MCV	: 96.41	fL	80.0-100.0 fL
MCH	: 29.08	pg	27.0 - 32.0 pg
MCHC	: 30.17	gm/dL	32.0 - 36.0 gm/dL
RDW-CV	: 14.0	%	11.5 - 14.0 %
<u>Leucocytes</u>			
Total Leucocytes Count	: 7200	cumm	4,000-10,500/cumm
<u>Diff WBC Count</u>			
Band Form	: 00	%	< 10 %
Neutrophils	: 61	%	40-80%
Lymphocytes	: 34	%	20-40%
Eosinophils	: 02	%	01-06%
Monocytes	: 03	%	02-10%
Basophils	: 00	%	00-01%
<u>Platelets</u>			
Platelet Count	: 253,000	/c.mm.	1.5 - 4.0 lacs/c.mm
Blood Group & Rh Factor	: " A " RH POSITIVE		
<u>Erythrocyte Sedimentation Rate:</u>			
ESR (Westergren)	: 8	mm at 1Hr.	0 - 15.00 mm at 1Hr.

ENTERED BY : LAB ON 17/08/2024 11:33:44

PRINT BY : LAB ON 17/08/2024 11:52:08

Report Page 2 Of 2

DR. BIPIN GANDHI
M.D. (Patho)
Reg.No. G-11080

DR. BIPIN GANDHI
MD(PATH)
PATHOLOGIST
Report Over



। सर्वे संतु निरामयः ।

Niramaya HOSPITAL

Dr. Bipin Gandhi

M. D. (Path)

Consultant Pathologist

17/08/2024 11:29:16

Name : AKASH VISHWAS SHELAR

Ref By Dr. : MEDIWHEEL TEAM

Date : 17/08/2024...

Age/Sex : 26 Yrs. / M

Sample I.D.: 3

BIOCHEMISTRY ANALYSIS

Test	Result	Unit	Ref. Range
Blood Urea	: 19.00	mg/dL	10.0 - 50.0 mg/dL
Blood Urea Nitrogen	: 8.88	mg/dL	6 - 20 mg/dL
S.Creatinine	: 0.86	mg/dL	0.60 - 1.40 mg/dL
SGPT (ALT)	: 29.0	U/L	10 - 40 IU/L

Test Performed on Fully Automated Biochemistry Analyser

ENTERED BY : LAB ON 17/08/2024 11:50:08

PRINT BY : LAB ON 17/08/2024 11:53:17

Test	Result	Unit	Ref. Range
Bilirubin Test			
Total Bilirubin	: 0.69	mg/dL	0.0 - 1.0 mg/dL
Direct Bilirubin	: 0.13	mg/dL	0.0 - 0.25 mg/dL
Indirect Bilirubin	: 0.56	mg/dl	0.1 - 1.0 mg/dl
Fasting Blood Glucose			
FBS (Plasma-f,Hexokinase 3rd Gen.)	: 77	mg/dl	70.00 - 100.00 mg/dl 70.00 - 100.00 mg/dl Diabetes Mellitus : ≥ 126 (on more than one occasion) (American diabetes association guidelines 2014)
Urine Glucose	: Absent		
Urine Acetone	: Absent		

Post-Prandial Blood Glucose

PPBS	: 108	mg/dL	70 - 140 mg/dl
Urine Glucose	: Absent		
Urine Acetone	: Absent		

Test Performed on Fully Automated Biochemistry Analyser

ENTERED BY : LAB ON 17/08/2024 11:47:11

PRINT BY : LAB ON 17/08/2024 11:53:17

DR. BIPIN GANDHI
M.D. (Patho),
Reg. No. G-11080

DR. BIPIN GANDHI
MD(PATH)
PATHOLOGIST

Report Continued To Page 2



। सर्वे संतु निरामयः ।

Niramaya HOSPITAL

Dr. Bipin Gandhi

M. D. (Path)

Consultant Pathologist

17/08/2024 11:29:16

Name : AKASH VISHWAS SHELAR

Ref By Dr. : MEDIWHEEL TEAM

Date : 17/08/2024...

Age/Sex : 26 Yrs. / M

Sample I.D.: 3

URINE ANALYSIS

Test	Result	Unit	Ref. Range
<u>PHYSICAL EXAMINATION</u>			
Quantity	: 20	ml	
Colour	: Pale Yellow		
Transparency (Appearance)	: Clear		
Reaction (PH)	: 6.0		5.00 - 8.00
Specific Gravity	: 1.015		1.003 - 1.030
<u>CHEMICAL EXAMINATION</u>			
Protein	: Absent		Nil
Urine Glucose (Sugar)	: Absent		Absent
Urine Ketones (Acetone)	: Negative		Absent
Bilie Salt & Bile pigment	: Negative		Absent
Nitrite	: Negative		Absent
Urobilinogen	: Normal		Absent
Occult Blood	: Negative		Absent
<u>MICROSCOPIC EXAMINATION</u>			
Pus Cells (WBCs)	: Absent	/HPF	Absent
Red Blood Cells (RBCs)	: Absent	/HPF	Absent
Epithelial Cells	: 2 - 3	/HPF	Absent
Bacteria	: Absent		Absent
Casts	: Absent		Absent
Crystals	: Negative		Absent
Yeast	: Absent		Absent
Mucus	: Absent		Absent
Amorphous Deposits	: Absent		Absent

ENTERED. BY : LAB

PRINT BY : LAB ON 17/08/2024 11:56:50

Report Page 1 Of 1

DR. BIPIN GANDHI:

M.D.(Patho)

Reg.No. G-11080

DR. BIPIN GANDHI
MD(PATH)

PATHOLOGIST

Report Over

R
PA

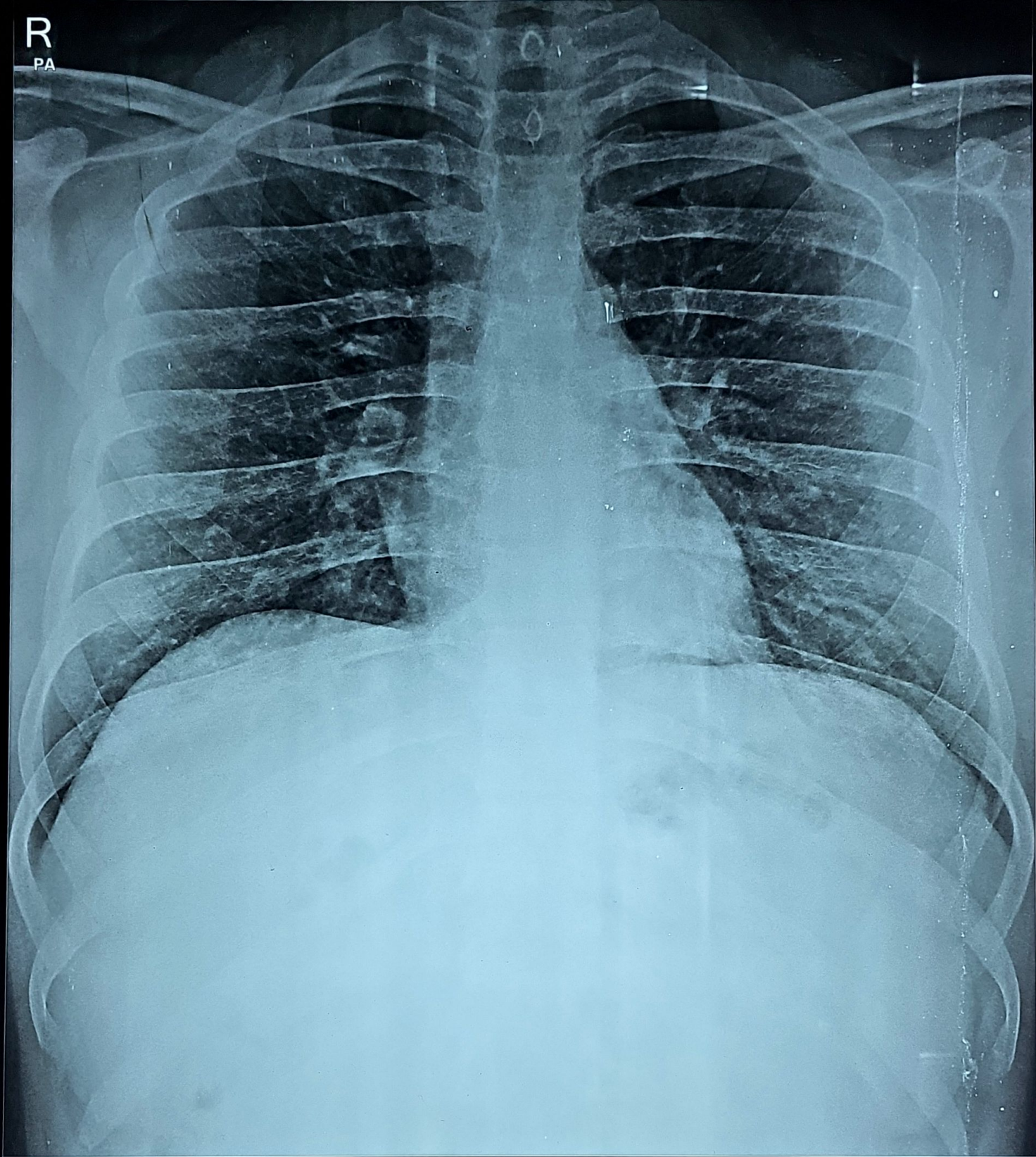

MR AAKASH SHELAR YRS 26/M CHEST PA 17-Aug-24
NIDAAN DIAGNOSTIC CENTRE



IMAGING CENTRE
DIGITAL X-RAY & SONOGRAPHY

Dr. Eesha Gandhi
DNB (Radiology)
CONSULTANT RADIOLOGIST

Patient Name : MR. AAKASH SHELAR

Date: 17/08/2024

Gender: MALE / AGE: 26 YRS

X-RAY CHEST PA

Both lung fields appears normal.

Cardiac shadow is with in normal limit.

Both domes are normal.

Bony thorax appears normal.

No evidence of pleural effusion.

Impression:- No Abnormality detected

DR EESHA GANDHI

Consultant Radiologist