

Aashka Hospitals Ltd.

Between Sargasan and Reliance Cross Roads

Sargasan, Candhinagar - 382421. Gujarat, India

Phone: 079 29750750, +91-7575006000 / 9000

Emergency No.: +91-7575007707 / 9879752777

www.aashkahospitals.in

CIN: L85110GJ2012PLC072647



**aashka**  
HOSPITAL



Name: - Devi Shamma

Age 55

Date. 10/12/22

C/O

Residence no.

D.V. of 2 G16  
G16

M.V. 2 G16  
G16

colour vision normal

Use  
colour vision



4:35 PM  
10/12/2022.

5/B - Dr. Mahipalsinh Rao  
[MD Medicine].

Kamla Sherma  
55 years IF.

do - occ. backache.

NOT any Comorbidities.

NOT any drug, allergic history.

taking - medicines for sleep, headache

(from other hospital) - NO Doc. available.

(10/12)  
2 DECHO - mild MR, TR,  
MVP  
Other - NAD  
CXR/DA/NAD.

Hb - 12.8  
HbA1c - 5.96  
LDL - 105.  
PL - 202000  
WBC - 6620  
ESR - 08  
Urine R/M - NAD  
Creat - 0.63.  
FBS - 92  
SGPT - 19.

(T.) Bili - 0.33  
T.H - 1.07  
USG - Abdo - (N).

Temp (N).  
PR - 80/min.  
BP - 116/64 mmHg  
RS - clear  
CW - (N), S2.  
SpO2 - 98% RA.  
Alert - conscious / oriented T/Plp.

Advise fat free diet.  
- Medically fit

Sharma



~~XXXXXXXXXX~~  
Kamla ben

10.12.2022 11:53:54 AM  
AASHKA HOSPITAL LTD.  
SARGASANI  
GANDHINAGAR

Location: 1  
Order Number:  
Indication:  
Medication 1:  
Medication 2:  
Medication 3:

79 bpm  
-- / -- mmHg

Technician:  
Ordering Ph:  
Referring Ph:  
Attending Ph:

QRS : 64 ms  
QT / QTcBaz : 372 / 426 ms  
PR : 106 ms  
P : 88 ms  
RR / PP : 756 / 759 ms  
P / QRS / T : 52 / -2 / 19 degrees

Sinus rhythm with short PR  
Otherwise normal ECG

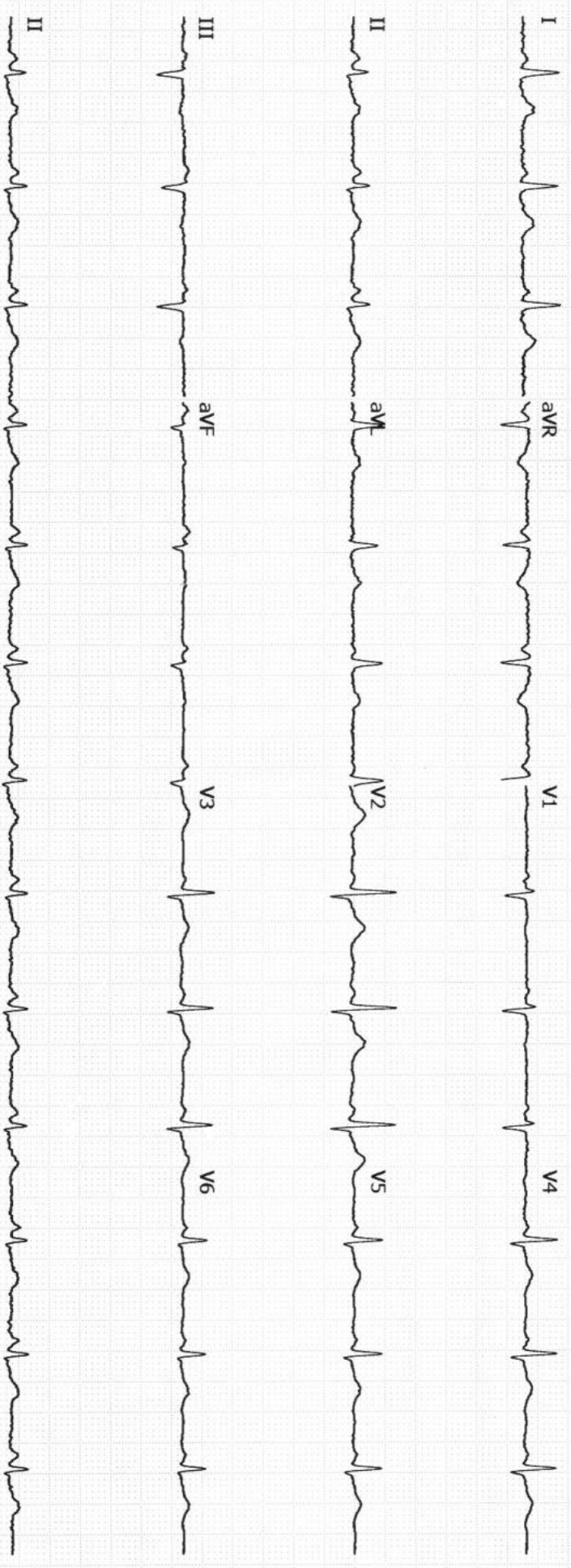

GE MAC2000

1.1

12SL™ V241

25 mm/s

10 mm/mV

ADS

0.5-20 Hz

50 Hz

Unconfirmed  
4x2.5x3\_25\_R1

1/1



**PATIENT NAME:KAMLA SHARMA**

**GENDER/AGE:Female / 55 Years**

**DATE:10/12/22**

**DOCTOR:**

**OPDNO:OSP29271**

## SONOGRAPHY OF ABDOMEN AND PELVIS

**LIVER:** Liver appears normal in size and shows normal parenchymal echoes. No evidence of focal or diffuse lesion is seen. No evidence of dilated IHBR is seen. Intrahepatic portal radicles appear normal. No evidence of solid or cystic mass lesion is seen.

**GALL BLADDER:** Gall bladder is physiologically distended and appears normal. No evidence of calculus or changes of cholecystitis are seen. No evidence of pericholecystic fluid collection is seen. CBD appears normal.

**PANCREAS:** Pancreas appears normal in size and shows normal parenchymal echoes. No evidence of pancreatitis or pancreatic mass lesion is seen.

**SPLEEN:** Spleen appears normal in size and shows normal parenchymal echoes. No evidence of focal or diffuse lesion is seen.

**KIDNEYS:** Both kidneys are normal in size, shape and position. Both renal contours are smooth. Cortical and central echoes appear normal. Bilateral cortical thickness appears normal. No evidence of renal calculus, hydronephrosis or mass lesion is seen on either side. No evidence of perinephric fluid collection is seen.

Right kidney measures about 10.0 x 4.6 cms in size.

Left kidney measures about 10.1 x 4.0 cms in size.

No evidence of suprarenal mass lesion is seen on either side.

**Aorta, IVC and para aortic region** appears normal.

No evidence of ascites is seen.

**BLADDER:** Bladder is normally distended and appears normal. No evidence of bladder calculus, diverticulum or mass lesion is seen. Prevoid bladder volume measures about 130 cc.

**UTERUS:** Uterus is anteverted and appears normal in size, shape and position. Endometrial and myometrial echoes appear normal. Endometrial thickness measures about 5 mm. No evidence of uterine mass lesion is seen.

Bilateral adnexa appear unremarkable.

**COMMENT:** Normal sonographic appearance of liver, GB, pancreas, spleen, kidneys, para aortic region, bladder and uterus.

  
DR. SNEHAL PRAJAPATI





PATIENT NAME:KAMLA SHARMA

GENDER/AGE:Female / 55 Years

DATE:10/12/22

DOCTOR:DR.HASIT JOSHI

OPDNO:OSP29271

**2D-ECHO**

MITRAL VALVE	: SCLEROSED; MILD MVP	
AORTIC VALVE	: SCLEROSED	
TRICUSPID VALVE	: NORMAL	
PULMONARY VALVE	: NORMAL	
AORTA	: 28mm	
LEFT ATRIUM	: 37mm	
LV Dd / Ds	: 45/29mm	EF 63%
IVS / LVPW / D	: 10/9mm	
IVS	: INTACT	
IAS	: FLOPPY; PFO +	
RA	: NORMAL	
RV	: NORMAL	
PA	: NORMAL	
PERICARDIUM	: NORMAL	
VEL	: PEAK	MEAN
M/S	: Gradient mm Hg	Gradient mm Hg
MITRAL	: 1.2/0.7m/s	
AORTIC	: 1.2m/s	
PULMONARY	: 0.9m/s	
COLOUR DOPPLER	: MILD MR/TR	
RVSP	: 40mmHg	
CONCLUSION	: MILD MVP / MILD MR; MILD TR / PAH; NORMAL LV SIZE / SYSTOLIC FUNCTION.	

CARDIOLOGIST  
DR.HASIT JOSHI (9825012235)





LABORATORY REPORT



Name : <b>KAMLA SHARMA</b>	Sex/Age : <b>Female/ 55 Years</b>	Case ID : <b>21202200301</b>
Ref.By : <b>AASHKA HOSPITAL</b>	Dis. At :	Pt. ID : <b>2442012</b>
Bill. Loc. : <b>Aashka hospital</b>		Pt. Loc :
Reg Date and Time : <b>10-Dec-2022 09:58</b>	Sample Type :	Mobile No : <b>9375809785</b>
Sample Date and Time : <b>10-Dec-2022 09:58</b>	Sample Coll. By : <b>non</b>	Ref Id1 : <b>OSP29271</b>
Report Date and Time :	Acc. Remarks : <b>Normal</b>	Ref Id2 : <b>O22237264</b>

### Abnormal Result(s) Summary

Test Name	Result Value	Unit	Reference Range
<b>Glyco Hemoglobin</b>			
HbA1C	<b>5.96</b>	% of total Hb	<5.7: Normal 5.7-6.4: Prediabetes >=6.5: Diabetes
<hr/>			
<b>Lipid Profile</b>			
LDL Cholesterol	<b>105.61</b>	mg/dL	65 - 100

Abnormal Result(s) Summary End

Note:(LL-VeryLow,L-Low,H-High,HH-VeryHigh ,A-Abnormal)

## CONDITIONS OF REPORTING

1. All laboratory investigations have their limitations which are imposed by the limits of sensitivity and specificity of individual assay procedures as well as the quality of the specimen received by the laboratory. Isolated laboratory investigations never confirm the final diagnosis of the disease, but only help in arriving at a diagnosis in conjunction with clinical presentation and other related investigations.
2. The result(s) relate only to the sample(s) received.
3. The test report shall not be reproduced except in full, without written approval of the Neuberg Supratech Reference Laboratory (NSRL).
4. For any query in the report, it is suggested to contact the concerned laboratory personnel as suggested in the table to help carry out follow-up action (rechecking, repeat sampling, reflex/confirmatory testing, etc.). Neuberg Supratech Reference Laboratories (NSRL) follows a procedure of retaining & preserving samples after testing for a stipulated period. After the retention period of the sample, a fresh specimen is requested.
5. Report results are for the information of the referring doctor only.
6. For tests performed on specimens received from non - Neuberg Supratech Reference Laboratory (NSRL) locations (within and outside Ahmedabad) it is presumed that the specimen belongs to the patient named or identified, such verification having been carried out at the point of generation of the said specimen.
7. A test requested might yield 'INCOMPLETE RESULTS' for various technical reasons and this response will appear against the test name followed by detailed comment at the end of the report. It is expected that a fresh specimen will be sent for the purpose of reporting on the same parameter(s).
8. Neuberg Supratech Reference Laboratories (NSRL) Ahmedabad is accredited by ICMR and NABL for COVID-19 testing.

Lab Reports & Advisory Services	Contact Numbers
Biochemistry & Immunology	079-40408120
Microbiology	079-40408145
Histopathology & Cytology	079-40408132
Hematology & Clinical Pathology	079-40408114
Flow Cytometry, Coagulation & Electrophoresis	079-40408117
Genetics	079-40408161

Other Services	Contact Numbers
Marketing, Clinical Trials & Corporate Affairs : Dr. Ameer Shukla	7698009812
Marketing - Laboratories : Mr. Sunil Panchal	9824002011
Billing & Accounts : Mr. Pravin Patel	9824728315
Visits (Home / Hospital for Sample Collection) & General Information : Mrs. Sonal Shah	9824408721
Sample Transport / Pick-up & Report Dispatch : Mr. Suchit Chauhan	7698009903

Any query may also be directed online on [contact@supratechlabs.com](mailto:contact@supratechlabs.com) with attention to the concerned personnel.

### Neuberg Supratech Branches in Ahmedabad

Sindhu Bhavan - Ph : 079-61618111, 6357244307, Bapunagar - 635678001/22,  
Maninagar - 079-40408282, 25450802, Naroda - 079-22804774, 9054774774  
Bopal - 02717-235881/82, Gota - 6357244303, Bhuyangdev - 9879624264

### Neuberg Supratech Collection Centers in Ahmedabad

Shahibaug - 079-25630134, Shyamal - 079-26743434, Usmanpura - 079-27551711, Paldi - 6359900406

**Neuberg Supratech Reference Laboratories**  
"KEDAR" Opposite Krupa Petrol Pump,  
Near Parimal Garden, Ahmedabad - 380006  
Phone : 079-40408181 / 61618181  
Email : [contact@supratechlabs.com](mailto:contact@supratechlabs.com)  
Website : [www.neubergsupratech.com](http://www.neubergsupratech.com)

Regd. Office :  
**Neuberg Supratech Reference Laboratories Private Limited**  
(Previously known as Supratech Micropath Laboratory & Research Institute Pvt Ltd)  
Triviron Saphthagiri Bhawan, 15, IV Street  
Abhiramapuram, Chennai - 600018, Tamil Nadu  
CIN : U85195TN2013PTC151947



## LABORATORY REPORT



Name : **KAMLA SHARMA** Sex/Age : **Female/ 55 Years** Case ID : **21202200301**  
 Ref.By : **AASHKA HOSPITAL** Dis. At : Pt. ID : **2442012**  
 Bill. Loc. : **Aashka hospital** Pt. Loc. :

Reg Date and Time : 10-Dec-2022 09:58 Sample Type : **Whole Blood EDTA** Mobile No : **9375809785**  
 Sample Date and Time : 10-Dec-2022 09:58 Sample Coll. By : **non** Ref Id1 : **OSP29271**  
 Report Date and Time : 10-Dec-2022 10:17 Acc. Remarks : **Normal** Ref Id2 : **O22237264**

TEST	RESULTS	UNIT	BIOLOGICAL REF. INTERVAL	REMARKS
------	---------	------	--------------------------	---------

### HAEMOGRAM REPORT

#### HB AND INDICES

TEST	RESULTS	UNIT	BIOLOGICAL REF. INTERVAL
Haemoglobin (Colorimetric)	12.8	G%	12.00 - 15.00
RBC (Electrical Impedance)	4.62	millions/cumm	3.80 - 4.80
PCV(Calc)	40.15	%	36.00 - 46.00
MCV (RBC histogram)	86.9	fL	83.00 - 101.00
MCH (Calc)	27.7	pg	27.00 - 32.00
MCHC (Calc)	31.9	gm/dL	31.50 - 34.50
RDW (RBC histogram)	14.50	%	11.00 - 16.00

#### TOTAL AND DIFFERENTIAL WBC COUNT (Flowcytometry)

TEST	RESULTS	UNIT	BIOLOGICAL REF. INTERVAL	[ % ]	EXPECTED VALUES	[ Abs ]	EXPECTED VALUES
Total WBC Count	6620	/μL	4000.00 - 10000.00				
Neutrophil	55.0	%	40.00 - 70.00	55.0	40.00 - 70.00	3641	/μL 2000.00 - 7000.00
Lymphocyte	38.0	%	20.00 - 40.00	38.0	20.00 - 40.00	2516	/μL 1000.00 - 3000.00
Eosinophil	3.0	%	1.00 - 6.00	3.0	1.00 - 6.00	199	/μL 20.00 - 500.00
Monocytes	4.0	%	2.00 - 10.00	4.0	2.00 - 10.00	265	/μL 200.00 - 1000.00
Basophil	0.0	%	0.00 - 2.00	0.0	0.00 - 2.00	0	/μL 0.00 - 100.00

#### PLATELET COUNT (Optical)

Platelet Count	202000	/μL	150000.00 - 410000.00
Neutrophil to Lymphocyte Ratio (NLR)	1.45		0.78 - 3.53

#### SMEAR STUDY

RBC Morphology	Normocytic Normochromic RBCs.
WBC Morphology	Total WBC count within normal limits.
Platelet	Platelets are adequate in number.
Parasite	Malarial Parasite not seen on smear.

Note:(LL-VeryLow,L-Low,H-High,HH-VeryHigh ,A-Abnormal)

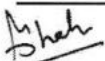

**Dr. Manoj Shah**  
M.D. (Path. & Bact.)

**Dr. Shreya Shah**  
M.D. (Pathologist)

Page 2 of 13

Printed On : 10-Dec-2022 14:13



## LABORATORY REPORT



Name : <b>KAMLA SHARMA</b>	Sex/Age : <b>Female/ 55 Years</b>	Case ID : <b>21202200301</b>
Ref.By : <b>AASHKA HOSPITAL</b>	Dis. At :	Pt. ID : <b>2442012</b>
Bill. Loc. : <b>Aashka hospital</b>		Pt. Loc. :
Reg Date and Time : <b>10-Dec-2022 09:58</b>	Sample Type : <b>Whole Blood EDTA</b>	Mobile No : <b>9375809785</b>
Sample Date and Time : <b>10-Dec-2022 09:58</b>	Sample Coll. By : <b>non</b>	Ref Id1 : <b>OSP29271</b>
Report Date and Time : <b>10-Dec-2022 10:17</b>	Acc. Remarks : <b>Normal</b>	Ref Id2 : <b>O22237264</b>

Note:(LL-VeryLow,L-Low,H-High,HH-VeryHigh ,A-Abnormal)

*Shah*

**Dr. Manoj Shah**  
M.D. (Path. & Bact.)

**Dr. Shreya Shah**  
M.D. (Pathologist)

Page 3 of 13

Printed On : 10-Dec-2022 14:13





LABORATORY REPORT



Name : **KAMLA SHARMA** Sex/Age : **Female/ 55 Years** Case ID : **21202200301**  
 Ref.By : **AASHKA HOSPITAL** Dis. At : Pt. ID : **2442012**  
 Bill. Loc. : **Aashka hospital** Pt. Loc :

Reg Date and Time : 10-Dec-2022 09:58 Sample Type : **Whole Blood EDTA** Mobile No : **9375809785**  
 Sample Date and Time : 10-Dec-2022 09:58 Sample Coll. By : **non** Ref Id1 : **OSP29271**  
 Report Date and Time : 10-Dec-2022 13:00 Acc. Remarks : **Normal** Ref Id2 : **O22237264**

TEST	RESULTS	UNIT	BIOLOGICAL REF RANGE	REMARKS
ESR	08	mm after 1hr	3 - 30	

Note:(LL-VeryLow,L-Low,H-High,HH-VeryHigh ,A-Abnormal)

*Shah*

**Dr. Manoj Shah**  
M.D. (Path. & Bact.)

**Dr. Shreya Shah**  
M.D. (Pathologist)

Page 4 of 13

Printed On : 10-Dec-2022 14:13





LABORATORY REPORT



Name : <b>KAMLA SHARMA</b>	Sex/Age : <b>Female/ 55 Years</b>	Case ID : <b>21202200301</b>
Ref.By : <b>AASHKA HOSPITAL</b>	Dis. At :	Pt. ID : <b>2442012</b>
Bill. Loc. : <b>Aashka hospital</b>		Pt. Loc :

Reg Date and Time : <b>10-Dec-2022 09:58</b>	Sample Type : <b>Whole Blood EDTA</b>	Mobile No : <b>9375809785</b>
Sample Date and Time : <b>10-Dec-2022 09:58</b>	Sample Coll. By : <b>non</b>	Ref Id1 : <b>OSP29271</b>
Report Date and Time : <b>10-Dec-2022 10:53</b>	Acc. Remarks : <b>Normal</b>	Ref Id2 : <b>O22237264</b>

TEST	RESULTS	UNIT	BIOLOGICAL REF RANGE	REMARKS
------	---------	------	----------------------	---------

**HAEMATOLOGY INVESTIGATIONS**

**BLOOD GROUP AND RH TYPING (Erythrocyte Magnetized Technology)  
(Both Forward and Reverse Group )**

<b>ABO Type</b>	<b>O</b>
<b>Rh Type</b>	<b>POSITIVE</b>

Note:(LL-VeryLow,L-Low,H-High,HH-VeryHigh ,A-Abnormal)

*Shah*

**Dr. Manoj Shah**  
M.D. (Path. & Bact.)

**Dr. Shreya Shah**  
M.D. (Pathologist)

Page 5 of 13

Printed On : 10-Dec-2022 14:13







## LABORATORY REPORT



Name : **KAMLA SHARMA** Sex/Age : **Female/ 55 Years** Case ID : **21202200301**  
 Ref.By : **AASHKA HOSPITAL** Dis. At : Pt. ID : **2442012**  
 Bill. Loc. : **Aashka hospital** Pt. Loc. :

Reg Date and Time : 10-Dec-2022 09:58 Sample Type : Spot Urine Mobile No : 9375809785  
 Sample Date and Time : 10-Dec-2022 09:58 Sample Coll. By : non Ref Id1 : OSP29271  
 Report Date and Time : 10-Dec-2022 10:17 Acc. Remarks : Normal Ref Id2 : O22237264

TEST	RESULTS	UNIT	BIOLOGICAL REF RANGE	REMARKS
------	---------	------	----------------------	---------

### URINE EXAMINATION (STRIP METHOD AND FLOWCYTOMETRY)

Physical examination

Colour **Pale yellow**  
 Transparency **Clear**

Chemical Examination By Sysmex UC-3500

Sp.Gravity	1.025		1.005 - 1.030
pH	6.50		5 - 8
Leucocytes (ESTERASE)	Negative		Negative
Protein	Negative		Negative
Glucose	Negative		Negative
Ketone Bodies Urine	Negative		Negative
Urobilinogen	Negative		Negative
Bilirubin	Negative		Negative
Blood	Negative		Negative
Nitrite	Negative		Negative

Flowcytometric Examination By Sysmex UF-5000

Leucocyte	Nil	/HPF	Nil
Red Blood Cell	Nil	/HPF	Nil
Epithelial Cell	Present +	/HPF	Present(+)
Bacteria	Nil	/ul	Nil
Yeast	Nil	/ul	Nil
Cast	Nil	/LPF	Nil
Crystals	Negative		Negative

Note:(LL-VeryLow,L-Low,H-High,HH-VeryHigh ,A-Abnormal)

*Manoj Shah*

**Dr. Manoj Shah**  
 M.D. (Path. & Bact.)

Page 6 of 13

Printed On : 10-Dec-2022 14:13





## LABORATORY REPORT



Name : **KAMLA SHARMA** Sex/Age : **Female/ 55 Years** Case ID : **21202200301**  
 Ref.By : **AASHKA HOSPITAL** Dis. At : Pt. ID : **2442012**  
 Bill. Loc. : **Aashka hospital** Pt. Loc :

Reg Date and Time : 10-Dec-2022 09:58 Sample Type : **Spot Urine** Mobile No : **9375809785**  
 Sample Date and Time : 10-Dec-2022 09:58 Sample Coll. By : **non** Ref Id1 : **OSP29271**  
 Report Date and Time : 10-Dec-2022 10:17 Acc. Remarks : **Normal** Ref Id2 : **O22237264**

Parameter	Unit	Expected value	Result/Notations				
			Trace	+	++	+++	++++
pH	-	4.6-8.0					
SG	-	1.003-1.035					
Protein	mg/dL	Negative (<10)	10	25	75	150	500
Glucose	mg/dL	Negative (<30)	30	50	100	300	1000
Bilirubin	mg/dL	Negative (0.2)	0.2	1	3	6	-
Ketone	mg/dL	Negative (<5)	5	15	50	150	-
Urobilinogen	mg/dL	Negative (<1)	1	4	8	12	-

Parameter	Unit	Expected value	Result/Notifications				
			Trace	+	++	+++	++++
Leukocytes (Strip)	/micro L	Negative (<10)	10	25	100	500	-
Nitrite(Strip)	-	Negative	-	-	-	-	-
Erythrocytes(Strip)	/micro L	Negative (<5)	10	25	50	150	250
Pus cells (Microscopic)	/hpf	<5	-	-	-	-	-
Red blood cells(Microscopic)	/hpf	<2	-	-	-	-	-
Cast (Microscopic)	/lpf	<2	-	-	-	-	-

Note:(LL-VeryLow,L-Low,H-High,HH-VeryHigh ,A-Abnormal)

*Dr. Manoj Shah*

**Dr. Manoj Shah**  
M.D. (Path. & Bact.)

Page 7 of 13

Printed On : 10-Dec-2022 14:13



**Neuberg Supratech Reference Laboratories Private Limited**

“KEDAR” Opposite Krupa Petrol Pump, Near Parimal Garden, Ahmedabad - 380006

Phone : 079-40408181 / 61618181 | Email : contact@supratechlabs.com | Website : www.neubergsupratech.com



## LABORATORY REPORT



Name : **KAMLA SHARMA** Sex/Age : **Female/ 55 Years** Case ID : **21202200301**  
 Ref.By : **AASHKA HOSPITAL** Dis. At : Pt. ID : **2442012**  
 Bill. Loc. : **Aashka hospital** Pt. Loc. :

Reg Date and Time : 10-Dec-2022 09:58 Sample Type : **Plasma Fluoride F, Plasma Fluoride PP, Serum** Mobile No : **9375809785**  
 Sample Date and Time : 10-Dec-2022 09:58 Sample Coll. By : **non** Ref Id1 : **OSP29271**  
 Report Date and Time : 10-Dec-2022 11:53 Acc. Remarks : **Normal** Ref Id2 : **O22237264**

TEST	RESULTS	UNIT	BIOLOGICAL REF RANGE	REMARKS
Plasma Glucose - F	92.82	mg/dL	70.0 - 100	
Plasma Glucose - PP	93.26	mg/dL	70.0 - 140.0	
BUN (Blood Urea Nitrogen) <small>GLDH</small>	7.0	mg/dL	6.00 - 20.00	
Creatinine	0.63	mg/dL	0.50 - 1.50	
Uric Acid	4.40	mg/dL	2.6 - 6.2	

Note:(LL-VeryLow,L-Low,H-High,HH-VeryHigh ,A-Abnormal)

*Shah*

**Dr. Manoj Shah**  
M.D. (Path. & Bact.)

**Dr. Shreya Shah**  
M.D. (Pathologist)

Page 8 of 13

Printed On : 10-Dec-2022 14:13





## LABORATORY REPORT



Name : **KAMLA SHARMA** Sex/Age : **Female/ 55 Years** Case ID : **21202200301**  
 Ref.By : **AASHKA HOSPITAL** Dis. At : Pt. ID : **2442012**  
 Bill. Loc. : **Aashka hospital** Pt. Loc. :

Reg Date and Time : 10-Dec-2022 09:58 Sample Type : Serum Mobile No : 9375809785  
 Sample Date and Time : 10-Dec-2022 09:58 Sample Coll. By : non Ref Id1 : OSP29271  
 Report Date and Time : 10-Dec-2022 11:52 Acc. Remarks : Normal Ref Id2 : O22237264

TEST	RESULTS	UNIT	BIOLOGICAL REF RANGE	REMARKS
------	---------	------	----------------------	---------

### BIOCHEMICAL INVESTIGATIONS

#### Lipid Profile

<b>Cholesterol</b>	<b>184.77</b>	mg/dL	110 - 200	
<b>HDL Cholesterol</b>	<b>57.8</b>	mg/dL	48 - 77	
<b>Triglyceride</b>	<b>106.78</b>	mg/dL	40 - 200	
<b>VLDL</b> <i>Calculated</i>	<b>21.36</b>	mg/dL	10 - 40	
<b>Chol/HDL</b> <i>Calculated</i>	<b>3.20</b>		0 - 4.1	
<b>LDL Cholesterol</b> <i>Calculated</i>	<b>H 105.61</b>	mg/dL	65 - 100	

#### NEW ATP III GUIDELINES (MAY 2001). MODIFICATION OF NCEP

LDL CHOLESTEROL	CHOLESTEROL	HDL CHOLESTEROL	TRIGLYCERIDES
Optimal <100	Desirable <200	Low <40	Normal <150
Near Optimal 100-129	Border Line 200-239	High >60	Border High 150-199
Borderline 130-159	High >240	-	High 200-499
High 160-189	-	-	-

- LDL Cholesterol level is primary goal for treatment and varies with risk category and assesment
- For LDL Cholesterol level Please consider direct LDL value  
Risk assessment from HDL and Triglyceride has been revised. Also LDL goals have changed.
- Detail test interpretation available from the lab
- All tests are done according to NCEP guidelines and with FDA approved kits.
- LDL Cholesterol level is primary goal for treatment and varies with risk category and assesment

Note:(LL-VeryLow,L-Low,H-High,HH-VeryHigh ,A-Abnormal)

*Shah*

**Dr. Manoj Shah**  
M.D. (Path. & Bact.)

**Dr. Shreya Shah**  
M.D. (Pathologist)

Page 9 of 13

Printed On : 10-Dec-2022 14:13





## LABORATORY REPORT



Name : **KAMLA SHARMA** Sex/Age : **Female/ 55 Years** Case ID : **21202200301**  
 Ref.By : **AASHKA HOSPITAL** Dis. At : Pt. ID : **2442012**  
 Bill. Loc. : **Aashka hospital** Pt. Loc :

Reg Date and Time : 10-Dec-2022 09:58 Sample Type : Serum Mobile No : 9375809785  
 Sample Date and Time : 10-Dec-2022 09:58 Sample Coll. By : non Ref Id1 : OSP29271  
 Report Date and Time : 10-Dec-2022 11:52 Acc. Remarks : Normal Ref Id2 : O22237264

TEST	RESULTS	UNIT	BIOLOGICAL REF RANGE	REMARKS
------	---------	------	----------------------	---------

### BIOCHEMICAL INVESTIGATIONS

#### Liver Function Test

<b>S.G.P.T.</b>	<b>19.41</b>	U/L	0 - 31	
<b>S.G.O.T.</b>	<b>22.64</b>	U/L	15 - 37	
<b>Alkaline Phosphatase</b>	<b>89.28</b>	U/L	35 - 105	
<b>Gamma Glutamyl Transferase</b>	<b>5.30</b>	U/L	5 - 36	
<b>Proteins (Total)</b>	<b>8.00</b>	gm/dL	6.4 - 8.2	
<b>Albumin</b>	<b>4.59</b>	gm/dL	3.4 - 5	
<b>Globulin</b> <i>Calculated</i>	<b>3.41</b>	gm/dL	2 - 4.1	
<b>A/G Ratio</b> <i>Calculated</i>	<b>1.3</b>		1.0 - 2.1	
<b>Bilirubin Total</b>	<b>0.33</b>	mg/dL	0.2 - 1.0	
<b>Bilirubin Conjugated</b>	<b>0.23</b>	mg/dL		
<b>Bilirubin Unconjugated</b> <i>Calculated</i>	<b>0.10</b>	mg/dL	0 - 0.8	

Note:(LL-VeryLow,L-Low,H-High,HH-VeryHigh ,A-Abnormal)

*Shah*

**Dr. Manoj Shah**  
M.D. (Path. & Bact.)

**Dr. Shreya Shah**  
M.D. (Pathologist)

Page 10 of 13

Printed On : 10-Dec-2022 14:13





LABORATORY REPORT



Name : <b>KAMLA SHARMA</b>	Sex/Age : <b>Female/ 55 Years</b>	Case ID : <b>21202200301</b>
Ref.By : <b>AASHKA HOSPITAL</b>	Dis. At :	Pt. ID : <b>2442012</b>
Bill. Loc. : <b>Aashka hospital</b>		Pt. Loc :
Reg Date and Time : <b>10-Dec-2022 09:58</b>	Sample Type : <b>Whole Blood EDTA</b>	Mobile No : <b>9375809785</b>
Sample Date and Time : <b>10-Dec-2022 09:58</b>	Sample Coll. By : <b>non</b>	Ref Id1 : <b>OSP29271</b>
Report Date and Time : <b>10-Dec-2022 10:53</b>	Acc. Remarks : <b>Normal</b>	Ref Id2 : <b>O22237264</b>

TEST	RESULTS	UNIT	BIOLOGICAL REF RANGE	REMARKS
------	---------	------	----------------------	---------

**BIOCHEMICAL INVESTIGATIONS**

**Glycated Haemoglobin Estimation**

<b>HbA1C</b>	H	<b>5.96</b>	% of total Hb	<5.7: Normal 5.7-6.4: Prediabetes >=6.5: Diabetes
<b>Estimated Avg Glucose (3 Mths)</b> <i>Calculated</i>		<b>124.35</b>	mg/dL	

Please Note change in reference range as per ADA 2021 guidelines.

**Interpretation :**

HbA1C level reflects the mean glucose concentration over previous 8-12 weeks and provides better indication of long term glycemic control.  
Levels of HbA1C may be low as result of shortened RBC life span in case of hemolytic anemia.  
Increased HbA1C values may be found in patients with polycythemia or post splenectomy patients.  
Patients with Homozygous forms of rare variant Hb(CC,SS,EE,SC) HbA1c can not be quantitated as there is no HbA.  
In such circumstances glycemic control can be monitored using plasma glucose levels or serum Fructosamine.  
The A1c target should be individualized based on numerous factors, such as age, life expectancy, comorbid conditions, duration of diabetes, risk of hypoglycemia or adverse consequences from hypoglycemia, patient motivation and adherence.

Note:(LL-VeryLow,L-Low,H-High,HH-VeryHigh ,A-Abnormal)

*Shah*

**Dr. Manoj Shah**  
M.D. (Path. & Bact.)

**Dr. Shreya Shah**  
M.D. (Pathologist)

Page 11 of 13

Printed On : 10-Dec-2022 14:13





## LABORATORY REPORT



Name : <b>KAMLA SHARMA</b>	Sex/Age : <b>Female/ 55 Years</b>	Case ID : <b>21202200301</b>
Ref.By : <b>AASHKA HOSPITAL</b>	Dis. At :	Pt. ID : <b>2442012</b>
Bill. Loc. : <b>Aashka hospital</b>		Pt. Loc. :
Reg Date and Time : <b>10-Dec-2022 09:58</b>	Sample Type : <b>Serum</b>	Mobile No : <b>9375809785</b>
Sample Date and Time : <b>10-Dec-2022 09:58</b>	Sample Coll. By : <b>non</b>	Ref Id1 : <b>OSP29271</b>
Report Date and Time : <b>10-Dec-2022 11:11</b>	Acc. Remarks : <b>Normal</b>	Ref Id2 : <b>O22237264</b>

TEST	RESULTS	UNIT	BIOLOGICAL REF RANGE	REMARKS
------	---------	------	----------------------	---------

### Thyroid Function Test

<b>Triiodothyronine (T3)</b>	<b>103.50</b>	ng/dL	40 - 181	
<b>Thyroxine (T4)</b> <small>CMA</small>	<b>8.8</b>	ng/dL	5.5 - 11.0	
<b>TSH</b> <small>CMA</small>	<b>1.705</b>	µIU/mL	0.5 - 8.9	

### INTERPRETATIONS

- Circulating TSH measurement has been used for screening for euthyroidism, screening and diagnosis for hyperthyroidism & hypothyroidism. Suppressed TSH (<0.01 µIU/mL) suggests a diagnosis of hyperthyroidism and elevated concentration (>7 µIU/mL) suggest hypothyroidism. TSH levels may be affected by acute illness and several medications including dopamine and glucocorticoids. Decreased (low or undetectable) in Graves disease. Increased in TSH secreting pituitary adenoma (secondary hyperthyroidism), PPTH and in hypothalamic disease thyrotropin (tertiary hyperthyroidism). Elevated in hypothyroidism (along with decreased T4) except for pituitary & hypothalamic disease.
- Mild to modest elevations in patient with normal T3 & T4 levels indicates impaired thyroid hormone reserves & incipient hypothyroidism (subclinical hypothyroidism).
- Mild to modest decrease with normal T3 & T4 indicates subclinical hyperthyroidism.
- Degree of TSH suppression does not reflect the severity of hyperthyroidism, therefore, measurement of free thyroid hormone levels is required in patient with a suppressed TSH level.

### CAUTIONS

Sick, hospitalized patients may have falsely low or transiently elevated thyroid stimulating hormone. Some patients who have been exposed to animal antigens, either in the environment or as part of treatment or imaging procedure, may have circulating antianimal antibodies present. These antibodies may interfere with the assay reagents to produce unreliable results.

### TSH ref range in Pregnancy

	Reference range (microIU/ml)
First trimester	0.24 - 2.00
Second trimester	0.43-2.2
Third trimester	0.8-2.5

Note:(LL-VeryLow,L-Low,H-High,HH-VeryHigh ,A-Abnormal)

*Shah*

**Dr. Manoj Shah**  
M.D. (Path. & Bact.)

**Dr. Shreya Shah**  
M.D. (Pathologist)

Page 12 of 13

Printed On : 10-Dec-2022 14:13



**Neuberg Supratech Reference Laboratories Private Limited**

“KEDAR” Opposite Krupa Petrol Pump, Near Parimal Garden, Ahmedabad - 380006

Phone : 079-40408181 / 61618181 | Email : contact@supratechlabs.com | Website : www.neubergsupratech.com



## LABORATORY REPORT



Name : <b>KAMLA SHARMA</b>	Sex/Age : <b>Female/ 55 Years</b>	Case ID : <b>21202200301</b>
Ref.By : <b>AASHKA HOSPITAL</b>	Dis. At :	Pt. ID : <b>2442012</b>
Bill. Loc. : <b>Aashka hospital</b>		Pt. Loc :
Reg Date and Time : <b>10-Dec-2022 09:58</b>	Sample Type : <b>Serum</b>	Mobile No : <b>9375809785</b>
Sample Date and Time : <b>10-Dec-2022 09:58</b>	Sample Coll. By : <b>non</b>	Ref Id1 : <b>OSP29271</b>
Report Date and Time : <b>10-Dec-2022 11:11</b>	Acc. Remarks : <b>Normal</b>	Ref Id2 : <b>O22237264</b>

**Interpretation Note:**

Ultra sensitive-thyroid-stimulating hormone (TSH) is a highly effective screening assay for thyroid disorders. In patients with an intact pituitary-thyroid axis, s-TSH provides a physiologic indicator of the functional level of thyroid hormone activity. Increased s-TSH indicates inadequate thyroid hormone, and suppressed s-TSH indicates excess thyroid hormone. Transient s-TSH abnormalities may be found in seriously ill, hospitalized patients, so this is not the ideal setting to assess thyroid function. However, even in these patients, s-TSH works better than total thyroxine (an alternative screening test), when the s-TSH result is abnormal, appropriate follow-up tests T4 & free T3 levels should be performed. If TSH is between 5.0 to 10.0 & free T4 & free T3 level are normal then it is considered as subclinical hypothyroidism which should be followed up after 4 weeks & If TSH is > 10 & free T4 & free T3 level are normal then it is considered as overt hypothyroidism.

Serum triiodothyronine (T3) levels often are depressed in sick and hospitalized patients, caused in part by the biochemical shift to the production of reverse T3. Therefore, T3 generally is not a reliable predictor of hypothyroidism. However, in a small subset of hyperthyroid patients, hyperthyroidism may be caused by overproduction of T3 (T3 toxicosis). To help diagnose and monitor this subgroup, T3 is measured on all specimens with suppressed s-TSH and normal FT4 concentrations.

Normal ranges of TSH & thyroid hormones vary according trimester in pregnancy.

<b>TSH ref range in Pregnancy</b>	<b>Reference range (microIU/ml)</b>
First trimester	0.24 - 2.00
Second trimester	0.43-2.2
Third trimester	0.8-2.5

	<b>T3</b>	<b>T4</b>	<b>TSH</b>
<b>Normal Thyroid function</b>	N	N	N
<b>Primary Hyperthyroidism</b>	↑	↑	↓
<b>Secondary Hyperthyroidism</b>	↑	↑	↑
<b>Grave's Thyroiditis</b>	↑	↑	↑
<b>T3 Thyrotoxicosis</b>	↑	N	N/↓
<b>Primary Hypothyroidism</b>	↓	↓	↑
<b>Secondary Hypothyroidism</b>	↓	↓	↓
<b>Subclinical Hypothyroidism</b>	N	N	↑
<b>Patient on treatment</b>	N	N/↑	↓

----- End Of Report -----

# For test performed on specimens received or collected from non-NSRL locations, it is presumed that the specimen belongs to the patient named or identified as labeled on the container/test request and such verification has been carried out at the point generation of the said specimen by the sender. NSRL will be responsible Only for the analytical part of test carried out. All other responsibility will be of referring Laboratory.

Note:(LL-VeryLow,L-Low,H-High,HH-VeryHigh ,A-Abnormal)

*Shah*

**Dr. Manoj Shah**  
M.D. (Path. & Bact.)

**Dr. Shreya Shah**  
M.D. (Pathologist)

Page 13 of 13

Printed On : 10-Dec-2022 14:13





Aashka Hospitals Ltd.  
Between Sargasan and Reliance Cross Roads  
Sargasan, Gandhinagar - 382421. Gujarat, India  
Phone: 079-29750750, +91-7575006000 / 9000  
Emergency No.: +91-7575007707 / 9879752777  
www.aashkahospitals.in  
CIN: L85110GJ2012PLC072647



**PATIENT NAME:KAMLA SHARMA**

**GENDER/AGE:Female / 55 Years**

**DATE:10/12/22**

**DOCTOR:**

**OPDNO:OSP29271**

**X-RAY CHEST PA**

Both lung fields show increased broncho-vascular markings.

**No evidence of collapse, consolidation, mediastinal lymph adenopathy, soft tissue infiltration or pleural effusion is seen.**

Both hilar shadows and C.P. angles are normal.

Heart shadow appears normal in size. Aorta appears normal.

Bony thorax and left dome of diaphragm appear normal. Right side diaphragmatic hump is seen.

No evidence of cervical rib is seen on either side.

  
**DR. SNEHAL PRAJAPATI**  
**CONSULTANT RADIOLOGIST**

आयकर विभाग  
INCOME TAX DEPARTMENT



भारत सरकार  
GOVT. OF INDIA



स्थायी लेखा संख्या कार्ड  
Permanent Account Number Card  
CXVPS3270C

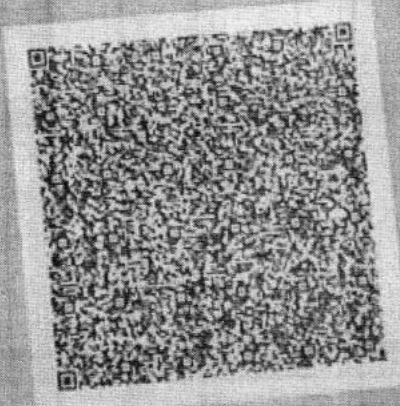

27112020

नाम/ Name  
KAMLA SHARMA

पिता का नाम/ Father's Name  
RAMBRIKSH SHARMA

जन्म की तारीख/  
Date of Birth  
01/11/1967

*कमला*  
हस्ताक्षर/ Signature



Aashka Hospitals Ltd

Reception &lt;reception@aashkahospitals.in&gt;

**From :** TPA <tpa@aashkahospitals.in>  
**Date :** Dec 9, 2022 2:49 PM  
**To :** Reception <reception@aashkahospitals.in>  
**CC :**  
**Subject :** Fwd: Health Check up Booking Confirmed Request(bobS22063),Package Code-PKG10000243, Beneficiary Code-70619  
**Attachments :**

-----Forwarded message-----

Date: Fri Dec 09 14:24:52 IST 2022  
From: Mediwheel <customercare@policywheel.com >  
To: TPA <tpa@aashkahospitals.in >  
CC: Mediwheel CC <customercare@mediwheel.in > , Mediwheel CC <mediwheelwellness@gmail.com >  
Subject: Health Check up Booking Confirmed Request(bobS22063),Package Code-PKG10000243, Beneficiary Code-70619



Mediwheel  
...Your wellness partner



011-41195959

Email:wellness@mediwheel.in

Hi **Aashka Multispeciality Hospital,**

Diagnostic/Hospital Location :**Between Sargasan & Reliance Cross Road, City:Gandhi Nagar**

We have received the confirmation for the following booking .

**Beneficiary Name** : PKG10000243  
**Beneficiary Name** : kamla sharma  
**Member Age** : 55  
**Member Gender** : Female  
**Member Relation**: Spouse  
**Package Name** : Medi-Wheel Metro Full Body Health Checkup Female Above 40  
**Location** : HARSOL,Gujarat-383305  
**Contact Details** : 9375809785  
**Booking Date** : 02-12-2022  
**Appointment Date** : 10-12-2022

**Instructions to undergo Health Check:**

1. Please ensure you are on complete fasting for 10-To-12-Hours prior to check.