

CONSULTATION SUMMARY

Patient MRN : 12510000230024
Patient Name : Mr Pankajkumar
Gender/Age/Dob : Male , 34 Years , 20/05/88
Patient Phone No : 9984985985
Patient Address : Jaipur, Rajasthan, Jaipur, Jaipur,
Rajasthan, India, -302012

Consultation Date: 05/01/2023 02:49 PM
Consultant : Dr. Manish Maheshwari
(GENERAL MEDICINE)
Consultation Type : OP , NEW VISIT



CHIEF COMPLAINTS & HISTORY OF PRESENT ILLNESS

- checkup : as per history allergic to paracetamol/ amoxicilline

MEDICATION ORDER

DRUG NAME	PATIENT INSTRUCTION
1) ROSUVASTATIN+FENOFIBRATE-TABLET-10MG+160MG-ROSULESS F	Once Daily Orally At Bed Time For 3 Months , Qty: 90 , Start Date: Jan 05, 2023 , End Date: Apr 04, 2023
2) MONTELUKAST+FEXOFENADINE-TABLET-10MG+120MG-MONTAIR FX	Once Daily (1 - 0 - 0 - 0) Tablet Orally At Bed Time For 1 Week , Qty: 7 , Start Date: Jan 05, 2023 , End Date: Jan 11, 2023
3) AZITHROMYCIN-TABLET-500MG-AZEE	Once Daily For 3 Days , Qty: 3 , Start Date: Jan 05, 2023 , End Date: Jan 07, 2023

VITALS

Blood Pressure: 132/90 mmHg Heart Rate: 95 /bpm Temperature: 98.6 F
Respiratory Rate: 21 /min Conscious level: Alert MEWS Score: 1
SPO2 : 98 % , Room air
Height: 163 cm Weight: 95 kg
BMI: 35.76 kg/m² BSA: 2.07 m² Fall Score: Low
Pain Score: 0

ADVICE

- low fat diet
low salt diet
wt. reduction



CONSULTANT DETAILS

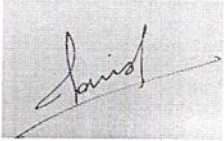

Dr. Manish Maheshwari , CONSULTANT , GENERAL MEDICINE

Printed By: Dr. Manish Maheshwari | Printed On: 05.01.2023 14:56

OP CASESHEET

Patient MRN : 12510000230024
Patient Name : Mr Pankajkumar
Sex/Age : Male , 34y 7m
Address : Jaipur, Rajasthan, Jaipur, Jaipur,
Rajasthan, India, 302012
Visit Number : OP-001
Consultation Type : OP, New Visit
Mobile Number : 9984985985

Date : 05/01/2023 10:00 AM
Department : GENERAL MEDICINE
Consultant : Dr. Manish Maheshwari
Ref. Hospital : -
Ref. Doctor : -
Sponsor Name : ARCOFEMI HEALTHCARE LIMITED

VITALS

BP (mmHg) : **Heart Rate(bpm)** : **Temp (*F)** :
Height (cm) : **Weight (kg)** : **BMI** :
Respiratory Rate(brpm) : **Fall Score** : **Pain Score** :

OF COMPLAINTS AND HPI

GENERAL EXAMINATION

Allergies : Known/Unknown
Body Habitus: : Cachectic/ Thin Built/ Average Built/ Obese/ Normal
Pertinent Family History : Negative/ Unknown
Psychological Assessment: : Normal/Any Psychological Problem

SYSTEMIC EXAMINATION

NUTRITIONAL ASSESSMENT

ESTIGATIONS

TREATMENT SUGGESTED

REVIEW ON

Generated By : Rathod Priti(356257) **Generated On** : 05/01/2023 09:48 AM
One free consultation with the same doctor within next 6 days

DEPARTMENT OF LABORATORY MEDICINE

MRN	: 12510000230024	Department	: EMERGENCY MEDICINE
Name	: Mr Pankajkumar	Specimen	: WHOLE BLOOD ESR
Age / Sex	: 34 Year(s) / Male	Visit Type	: OP
Sample No	: 322301050037	Collected On	: 05/01/2023 09:57 AM
Consulting DR	: Dr. Himanshukumar Mafatlal Nayak	Referred DR	: Dr. Himanshukumar Mafatlal Nayak
Patient Address	: Jaipur Rajasthan Jaipur Jaipur Rajasthan, India	Received On	: 05/01/2023 10:14 AM
		Reported On	: 05/01/2023 11:12 AM
		Report Type	: Final

HAEMATOLOGY

Test	Result	Unit	Biological Reference Interval
ERYTHROCYTE SEDIMENTATION RATE (ESR) - Westergren Method	13.00	mm/hr	0-15



MC-4217

A. Patel

Dr. Avinash Jadavbhai Patel
M.D (Path)
Consultant - Pathologist

DEPARTMENT OF LABORATORY MEDICINE

MRN : 12510000230024	Department : EMERGENCY MEDICINE
Name : Mr Pankajkumar	Specimen : WHOLE BLOOD
Age / Sex : 34 Year(s) / Male	Visit Type : OP
Sample No : 322301050038	Collected On : 05/01/2023 09:57 AM
Consulting DR : Dr. Himanshukumar Mafatlal Nayak	Referred DR : Dr. Himanshukumar Mafatlal Nayak
Patient Address : Jaipur Rajasthan Jaipur Jaipur Rajasthan,India	Received On : 05/01/2023 10:14 AM
	Reported On : 05/01/2023 11:12 AM
	Report Type : Final

Test	Result	Unit	Biological Reference Interval
BLOOD GROUP & RH TYPING			
Blood Group	O		
Rh Typing	POSITIVE		

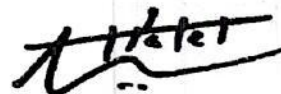

Dr. Avinash Jadavbhai Patel
M.D (Path)
Consultant - Pathologist

DEPARTMENT OF LABORATORY MEDICINE

MRN	: 12510000230024	Department	: EMERGENCY MEDICINE
Name	: Mr Pankajkumar	Specimen	: WHOLE BLOOD
Age / Sex	: 34 Year(s) / Male	Visit Type	: OP
Sample No	: 322301050038	Collected On	: 05/01/2023 09:57 AM
Consulting DR	: Dr. Himanshukumar Mafatlal Nayak	Referred DR	: Dr. Himanshukumar Mafatlal Nayak
Patient Address	: Jaipur Rajasthan Jaipur Jaipur Rajasthan,India	Received On	: 05/01/2023 10:14 AM
		Reported On	: 05/01/2023 11:12 AM
		Report Type	: Final

Test	Result	Unit	Biological Reference Interval
COMPLETE BLOOD COUNT (CBC)			
HAEMOGLOBIN (Hb%) - Erythrocyte lysis and cyanide free determination-spectrophotometry	15.60	gm/dL	13.5-17.5
RED BLOOD CELL COUNT - Electrical Impedance	5.35	millions/ μ L	4.50-5.90
PCV (PACKED CELL VOLUME) / HEMATOCRIT - Calculated	46.1	%	37.0-53.0
MCV (MEAN CORPUSCULAR VOLUME) - Derived from RBC histogram	86.2	fl	80.0-100.0
MCH (MEAN CORPUSCULAR HAEMOGLOBIN) - Calculated	29.30	pg	26.0-34.0
MCHC (MEAN CORPUSCULAR HAEMOGLOBIN CONCENTRATION) - Calculated	33.90	g/L	32.0-36.0
RED CELL DISTRIBUTION WIDTH (RDW) - Derived from RBC histogram	13.60	%	12.2-16.1
PLATELET COUNT - Electrical Impedance	228.00	Thousand / μ L	150-450
TOTAL LEUKOCYTE COUNT (TLC) - Electrical Impedance	11.9 H	Thousand/ μ l	4.0-10.0
DIFFERENTIAL COUNT (DC)			
Neutrophils	68.7 H	%	35-66
Lymphocytes	18.4 L	%	24-44
Monocytes	10.0 H	%	2-8
Eosinophils	2.2	%	1-4



A. Patel

Dr. Avinash Jadavbhai Patel
M.D (Path)
Consultant - Pathologist

DEPARTMENT OF LABORATORY MEDICINE

MRN	: 12510000230024	Department	: EMERGENCY MEDICINE
Name	: Mr Pankajkumar	Specimen	: WHOLE BLOOD
Age / Sex	: 34 Year(s) / Male	Visit Type	: OP
Sample No	: 322301050038	Collected On	: 05/01/2023 09:57 AM
Consulting DR	: Dr. Himanshukumar Mafatlal Nayak	Referred DR	: Dr. Himanshukumar Mafatlal Nayak
Patient Address	: Jaipur Rajasthan Jaipur Jaipur Rajasthan,India	Received On	: 05/01/2023 10:14 AM
		Reported On	: 05/01/2023 11:12 AM
		Report Type	: Final

Test	Result	Unit	Biological Reference Interval
Basophils	0.7	%	0.0-1.0



(Handwritten Signature)

Dr. Avinash Jadavbhai Patel
M.D (Path)
Consultant - Pathologist

DEPARTMENT OF LABORATORY MEDICINE

MRN	: 12510000230024	Department	: EMERGENCY MEDICINE
Name	: Mr Pankajkumar	Specimen	: SERUM
Age / Sex	: 34 Year(s) / Male	Visit Type	: OP
Sample No	: 312301050056	Collected On	: 05/01/2023 09:57 AM
Consulting DR	: Dr. Himanshukumar Mafatlal Nayak	Referred DR	: Dr. Himanshukumar Mafatlal Nayak
Patient Address	: Jaipur Rajasthan Jaipur Jaipur Rajasthan,India	Received On	: 05/01/2023 10:14 AM
		Reported On	: 05/01/2023 11:12 AM
		Report Type	: Final

BIOCHEMISTRY

Test	Result	Unit	Biological Reference Interval
URIC ACID - Colorimetric - Uricase,Peroxidase	4.2	mg/dL	3.5-8.5
BLOOD UREA NITROGEN (BUN) - Endpoint/Colorimetric - Urease	10	mg/dL	9.0-20.0



MC-4217

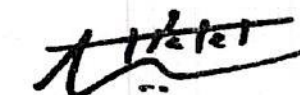

Dr. Avinash Jadavbhai Patel
M.D (Path)
Consultant - Pathologist

Narayana Multispeciality Hospital

(A unit of Narayana Hrudayalaya Limited) CIN: L85110KA2000PLC027497

Registered Office: 258/A, Bommasandra Industrial Area, Anekal Taluk, Bangalore 560099

Hospital Address: Opp. Police Station, Rakhial Cross Road, Ahmedabad, Gujarat 380023

Tel.: +91 079 71222 228 | Email:info.ahd@narayanahealth.org | www.narayanahealth.org

DEPARTMENT OF LABORATORY MEDICINE

MRN : 12510000230024	Department : EMERGENCY MEDICINE
Name : Mr Pankajkumar	Specimen : SERUM
Age / Sex : 34 Year(s) / Male	Visit Type : OP
Sample No : 312301050056	Collected On : 05/01/2023 09:57 AM
Consulting DR : Dr. Himanshukumar Mafatlal Nayak	Referred DR : Dr. Himanshukumar Mafatlal Nayak
Patient Address : Jaipur Rajasthan Jaipur Jaipur Rajasthan,India	Received On : 05/01/2023 10:14 AM
	Reported On : 05/01/2023 11:12 AM
	Report Type : Final

Test	Result	Unit	Biological Reference Interval
FASTING BLOOD SUGAR (FBS) - Colorimetric - Glucose Oxidase peroxidase	101	mg/dL	70-106



Dr. Avinash Jadavbhai Patel
M.D (Path)
Consultant - Pathologist

DEPARTMENT OF LABORATORY MEDICINE

MRN	: 12510000230024	Department	: EMERGENCY MEDICINE
Name	: Mr Pankajkumar	Specimen	: PLASMA
Age / Sex	: 34 Year(s) / Male	Visit Type	: OP
Sample No	: 312301050098	Collected On	: 05/01/2023 09:57 AM
Consulting DR	: Dr. Himanshukumar Mafatlal Nayak	Referred DR	: Dr. Himanshukumar Mafatlal Nayak
Patient Address	: Jaipur Rajasthan Jaipur Jaipur Rajasthan,India	Received On	: 05/01/2023 10:14 AM
		Reported On	: 05/01/2023 01:55 PM
		Report Type	: Final

Test	Result	Unit	Biological Reference Interval
POST PRANDIAL BLOOD SUGAR (PPBS) - Colorimetric Method	133	mg/dL	70-140



Dr. Himanshu Patel
M.D. (Path.) Jr. Consultant
Pathology

DEPARTMENT OF LABORATORY MEDICINE

MRN	: 12510000230024	Department	: EMERGENCY MEDICINE
Name	: Mr Pankajkumar	Specimen	: WHOLE BLOOD
Age / Sex	: 34 Year(s) / Male	Visit Type	: OP
Sample No	: 312301050057	Collected On	: 05/01/2023 09:57 AM
Consulting DR	: Dr. Himanshukumar Mafatlal Nayak	Referred DR	: Dr. Himanshukumar Mafatlal Nayak
Patient Address	: Jaipur Rajasthan Jaipur Jaipur Rajasthan,India	Received On	: 05/01/2023 10:14 AM
		Reported On	: 05/01/2023 11:12 AM
		Report Type	: Final

Test	Result	Unit	Biological Reference Interval
HbA1c Turbidimetric Inhibition Immunoassay			
HbA1c	5.56	%	Non Diabetic : < 5.6 Pre Diabetic: 5.7-6.4 Diabetic: >= 6.5
Estimated Average Glucose	112.87		



Dr. Avinash Jadavbhai Patel
M.D (Path)
Consultant - Pathologist

DEPARTMENT OF LABORATORY MEDICINE

MRN	: 12510000230024	Department	: EMERGENCY MEDICINE
Name	: Mr Pankajkumar	Specimen	: SERUM
Age / Sex	: 34 Year(s) / Male	Visit Type	: OP
Sample No	: 312301050056	Collected On	: 05/01/2023 09:57 AM
Consulting DR	: Dr. Himanshukumar Mafatlal Nayak	Referred DR	: Dr. Himanshukumar Mafatlal Nayak
Patient Address	: Jaipur Rajasthan Jaipur Jaipur Rajasthan,India	Received On	: 05/01/2023 10:14 AM
		Reported On	: 05/01/2023 11:12 AM
		Report Type	: Final

Test	Result	Unit	Biological Reference Interval
LIPID PROFILE (CHOL,TRIG,HDL,LDL,VLDL)			
CHOLESTEROL TOTAL - Colorimetric - Cholesterol Oxidase	270.0 H	mg/dL	Desirable: < 200 Borderline High: 200-239 High: > 240
TRIGLYCERIDES - Colorimetric - Lip/Glycerol kinase	240.8 H	mg/dL	Normal: < 150 Borderline: 150-199 High: 200-499 Very High: > 500
HDL CHOLESTROL (HDLC) - Colorimetric: Non HDL precipitation phosphotungstic acid method	42.9	mg/dL	Low: < 40.0 High: > 60.0 Normal: 40-60
LDL CHOLESTEROL - Enzymatic method	179 H	mg/dL	Optimal: < 100 Near to above optimal: 100-129 Borderline High: 130-159 High: 160-189 Very High: > 190
VLDL CHOLESTEROL	48.16 H	mg/dL	2-30
CHOLESTEROL /HDL RATIO	6.29 H		< 5.0
LIVER FUNCTION TEST(LFT)			
BILIRUBIN TOTAL - Dual Wavelength - Reflectance Spectrophotometry	0.60	mg/dL	0.2-1.3



(Handwritten Signature)

Dr. Avinash Jadavbhai Patel
M.D (Path)
Consultant - Pathologist

DEPARTMENT OF LABORATORY MEDICINE

MRN : 12510000230024	Department : EMERGENCY MEDICINE
Name : Mr Pankajkumar	Specimen : SERUM
Age / Sex : 34 Year(s) / Male	Visit Type : OP
Sample No : 312301050056	Collected On : 05/01/2023 09:57 AM
Consulting DR : Dr. Himanshukumar Mafatlal Nayak	Referred DR : Dr. Himanshukumar Mafatlal Nayak
Patient Address : Jaipur Rajasthan Jaipur Jaipur Rajasthan,India	Received On : 05/01/2023 10:14 AM
	Reported On : 05/01/2023 11:12 AM
	Report Type : Final

Test	Result	Unit	Biological Reference Interval
CONJUGATED BILIRUBIN (DIRECT) - Dual Wavelength - Reflectance Spectrophotometry	0.00	mg/dL	Adult: 0.0-0.3 Neonate: 0.0-0.6
UNCONJUGATED BILIRUBIN (INDIRECT) - Dual Wavelength - Reflectance Spectrophotometry	0.50	mg/dl	Adult: 0.0-1.1 Neonate: 0.6-10.5
TOTAL PROTEIN - Colorimetric - Biuret Method	7.9	gm/dL	6.3-8.2
SERUM ALBUMIN - Colorimetric - Bromo-Cresol Green	4.9	gm/dL	3.5-5.0
ALBUMIN TO GLOBULIN (A/G)RATIO	1.63		1.1-2.5
SGOT (AST) - Multipoint-Rate with P-5-P (pyridoxal-5-phosphate)	44	U/L	Male: 17-59
SGPT (ALT) - Multipoint-Rate with P-5-P (pyridoxal-5-phosphate)	68 H	U/L	< 50
ALKALINE PHOSPHATASE (ALP) - Multipoint - Rate - P-Nitrophenyl Phosphate , AMP buffer	122.3	U/L	38-126
GAMMA GLUTAMYL TRANSFERASE (GGT) - Multipoint Rate - L-γ-glutamyl-p-nitroanilide (Szasz Method)	32.9	U/L	Adult: 12-58 Female: 12-43 Male: 15-73
SERUM CREATININE			
Serum Creatinine - Two point Rate - Creatinine Aminohydrolase	0.99	mg/dl	0.66-1.25
Age	34		



A. Patel

Dr. Avinash Jadavbhai Patel
M.D (Path)
Consultant - Pathologist

DEPARTMENT OF LABORATORY MEDICINE

MRN : 12510000230024	Department : EMERGENCY MEDICINE
Name : Mr Pankajkumar	Specimen : SERUM
Age / Sex : 34 Year(s) / Male	Visit Type : OP
Sample No : 312301050056	Collected On : 05/01/2023 09:57 AM
Consulting DR : Dr. Himanshukumar Mafatlal Nayak	Referred DR : Dr. Himanshukumar Mafatlal Nayak
Patient Address : Jaipur Rajasthan Jaipur Jaipur Rajasthan,India	Received On : 05/01/2023 10:14 AM
	Reported On : 05/01/2023 11:12 AM
	Report Type : Final

Test	Result	Unit	Biological Reference Interval
eGFR	86.53	mL/min/1.73 m ²	Indicative of renal impairment < 60 Note:eGFR is inaccurate for Hemodynamically unstable patients eGF

THYROID PROFILE (T3, T4, TSH)

TRI IODO THYRONINE (T3) - Competitive Immunoassay	1.76 H	ng/mL	0.970-1.69
THYROXINE (T4) - Competitive Immunoassay	9.9	ug/dl	5.53-11.0
TSH (THYROID STIMULATING HORMONE) - Immunometrie	2.690	μIU/mL	0.465-4.68



Avinash Patel

Dr. Avinash Jadavbhai Patel
M.D (Path)
Consultant - Pathologist

DEPARTMENT OF LABORATORY MEDICINE

MRN : 12510000230024 Department : EMERGENCY MEDICINE
Name : Mr Pankajkumar Specimen : SERUM
Age / Sex : 34 Year(s) / Male Visit Type : OP
Sample No : 312301050056 Collected On : 05/01/2023 09:57 AM
Consulting DR : Dr. Himanshukumar Mafatlal Nayak Referred DR : Dr. Himanshukumar Mafatlal Nayak
Patient Address : Jaipur Rajasthan Jaipur Jaipur Reported On : 05/01/2023 10:14 AM
Rajasthan,India Report Type : Final

Test	Result	Unit	Biological Reference Interval
SERUM GLOBULIN	3.0	gm/dL	2.0-3.5



Dr. Avinash Jadavbhai Patel
M.D (Path)
Consultant - Pathologist

DEPARTMENT OF LABORATORY MEDICINE

MRN	: 12510000230024	Department	: EMERGENCY MEDICINE
Name	: Mr Pankajkumar	Specimen	: URINE
Age / Sex	: 34 Year(s) / Male	Visit Type	: OP
Sample No	: 342301050009	Collected On	: 05/01/2023 09:57 AM
Consulting DR	: Dr. Himanshukumar Mafatlal Nayak	Referred DR	: Dr. Himanshukumar Mafatlal Nayak
Patient Address	: Jaipur Rajasthan Jaipur Jaipur Rajasthan,India	Received On	: 05/01/2023 10:14 AM
		Reported On	: 05/01/2023 11:42 AM
		Report Type	: Final

CLINICAL PATHOLOGY

Test	Result	Unit	Biological Reference Interval
URINE FOR SUGAR (FASTING)	Negative		



A. Patel

Dr. Avinash Jadavbhai Patel
M.D (Path)
Consultant - Pathologist

DEPARTMENT OF LABORATORY MEDICINE

MRN	: 12510000230024	Department	: EMERGENCY MEDICINE
Name	: Mr Pankajkumar	Specimen	: URINE
Age / Sex	: 34 Year(s) / Male	Visit Type	: OP
Sample No	: 342301050021	Collected On	: 05/01/2023 09:57 AM
Consulting DR	: Dr. Himanshukumar Mafatlal Nayak	Referred DR	: Dr. Himanshukumar Mafatlal Nayak
Patient Address	: Jaipur Rajasthan Jaipur Jaipur Rajasthan,India	Received On	: 05/01/2023 10:14 AM
		Reported On	: 05/01/2023 02:26 PM
		Report Type	: Final

Test	Result	Unit	Biological Reference Interval
URINE FOR SUGAR (POST PRANDIAL)	Negative		



Dr. Himanshu Patel

Dr. Himanshu Patel
M.D. (Path.) Jr. Consultant
Pathology

DEPARTMENT OF LABORATORY MEDICINE

MRN : 12510000230024	Department : EMERGENCY MEDICINE
Name : Mr Pankajkumar	Specimen : URINE
Age / Sex : 34 Year(s) / Male	Visit Type : OP
Sample No : 342301050009	Collected On : 05/01/2023 09:57 AM
Consulting DR : Dr. Himanshukumar Mafatlal Nayak	Referred DR : Dr. Himanshukumar Mafatlal Nayak
Patient Address : Jaipur Rajasthan Jaipur Jaipur Rajasthan,India	Received On : 05/01/2023 10:14 AM
	Reported On : 05/01/2023 11:42 AM
	Report Type : Final

Test	Result	Unit	Biological Reference Interval
URINE ROUTINE & MICROSCOPY			
PHYSICAL EXAMINATION			
Volume	20	ml	
Colour	Pale yellow		
Appearance	Slight Turbid		
Sp. Gravity	1.020		1.002-1.030
CHEMICAL EXAMINATION			
pH(REACTION)	6.0		4.8-7.5
Protein	Negative		Negative
Urine Glucose	Negative		Negative
Ke Bodies	Negative		Negative
Bile Salts	Negative		Negative
Bile Pigment (Bilirubin)	Negative		Negative
Urobilinogen	Normal		
MICROSCOPIC EXAMINATION			
pus Cells	occasional	/HPF	0-2
RBC	NIL	/HPF	0-3
epithelial Cells	NIL	/HPF	0-5



(Signature)

Dr. Avinash Jadavbhai Patel
M.D (Path)
Consultant - Pathologist

DEPARTMENT OF LABORATORY MEDICINE

MRN	: 12510000230024	Department	: EMERGENCY MEDICINE
Name	: Mr Pankajkumar	Specimen	: URINE
Age / Sex	: 34 Year(s) / Male	Visit Type	: OP
Sample No	: 342301050009	Collected On	: 05/01/2023 09:57 AM
Consulting DR	: Dr. Himanshukumar Mafatlal Nayak	Referred DR	: Dr. Himanshukumar Mafatlal Nayak
Patient Address	: Jaipur Rajasthan Jaipur Jaipur Rajasthan,India	Received On	: 05/01/2023 10:14 AM
		Reported On	: 05/01/2023 11:42 AM
		Report Type	: Final

Test	Result	Unit	Biological Reference Interval
Crystals	NOT SEEN		
Casts	NOT SEEN		

Note:
Abnormal results are highlighted.
Results relate to the sample only.
Kindly correlate clinically.

-- End of Report --



A. Patel

Dr. Avinash Jadavbhai Patel
M.D (Path)
Consultant - Pathologist

1800-309-0309 (Toll Free)

Appointments
Emergencies
7878 100 900

ECC REPORT

Diagnosis Information:

800: Sinus Rhythm
Normal ECG

HR	:	77 bpm
P Dur	:	94 ms
PR int	:	133 ms
QRS Dur	:	99 ms
QT/QTc int	:	364/412 ms
P/QRS/T axis	:	46/46/37 °
RV5/SV1 amp	:	1.578/0.487 mV
RV5+SV1 amp	:	2.065 mV
RV6/SV2 amp	:	1.479/0.731 mV

Report Confirmed By:

: 230105-1045

Palm Koj Kymora

Age : 34 yr
 Sex : Male
 BP :
 Height : cm
 Weight : kg

Minnesota Code:

9-4-1

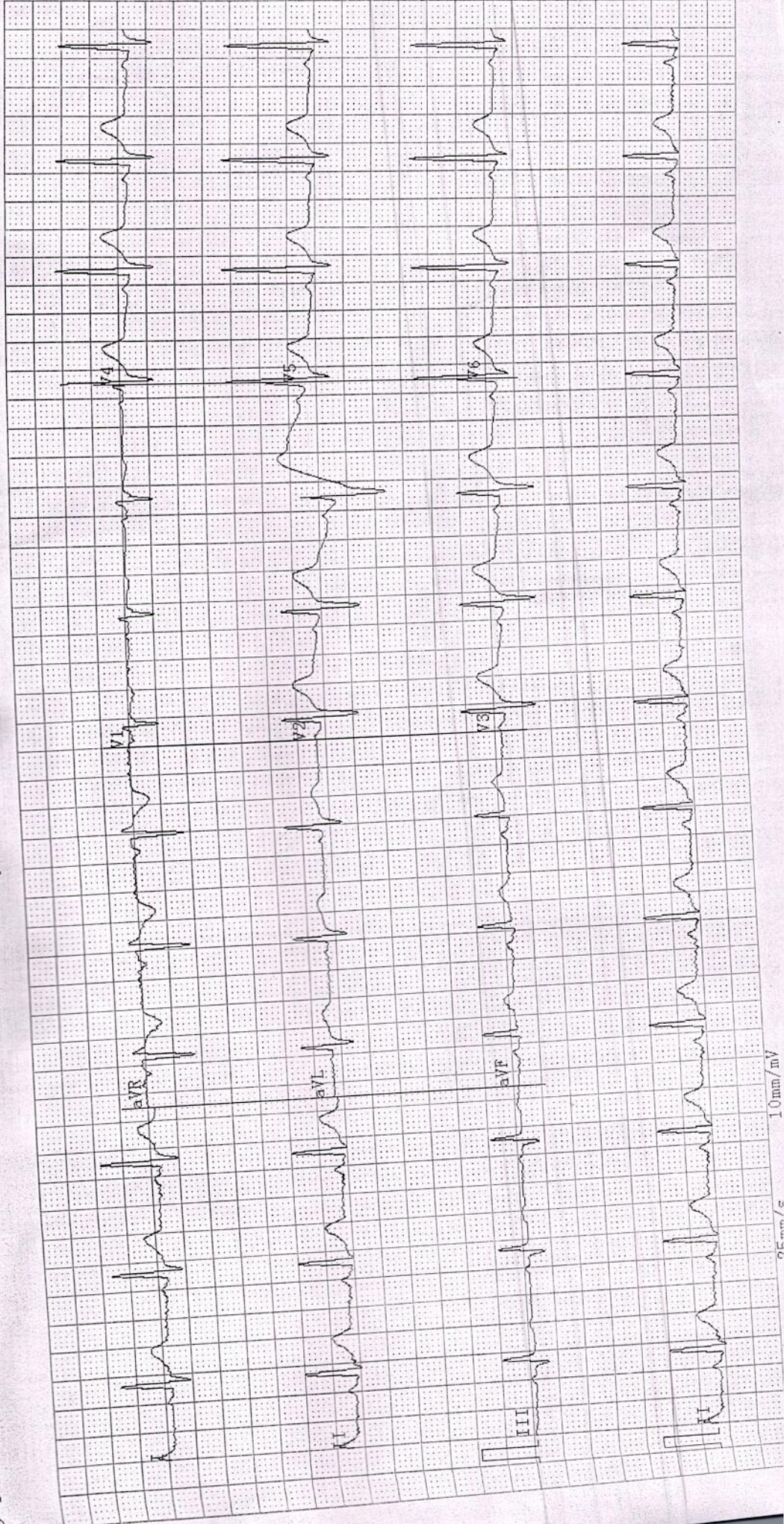

10mm/mV

DEPARTMENT OF CARDIOLOGY

MRN: : 12510000230024

Date : 05/01/2023

Patient Name : Mr Pankajkumar

Consultant : DR.HIMANSHUKUMAR NAYAK

Sex / Age :(male / 34y)

2D ECHO CARDIOGRAPHY

- ❖ NO RWMA AT REST
- ❖ NORMAL LV SYSTOLIC FUNCTION. LVEF : 60%
- ❖ NORMAL LV COMPLIANCE.
- ❖ LA & LV , RA & RV ARE NORMAL
- ❖ MITRAL VALVE IS NORMAL. NO MR
- ❖ AORTIC VALVE IS NORMAL , NO AR
- ❖ TRICUSPID VALVE IS NORMAL. TRIVIALTR
- ❖ NO PAH. RVSP : 26 MMHG
- ❖ PULMONARY VALVE IS NORMAL. NO PR.

Dr.NIRAJ KORADIA
M.B.D.CARDIO
Non Invasive cardiologist

Dr. SUMIT DHEER
MD, DM (Cardio.)
Consultant Interventional Cardiologist

Patient Name	Pankajkumar	Requested By	Dr. Himanshukumar Mafatlal Nayak
MRN	12510000230024	Procedure Date Time	05-01-2023 10:31:04
Age/Sex	34Y 7M/Male	Hospital	NH-AHMEDABAD

CHEST RADIOGRAPH (PA VIEW)

- The lung fields appear normal.
- The cardiac size is within normal limit.
- The costophrenic angles are clear. No evidence of pleural effusion or pneumothorax.
- The visualized bones and soft tissue structures appear normal.
- Both the diaphragmatic domes appear normal.

V. Soni

Dr. Viral Soni
M.D. (Radio Diagnosis)

* This is a digitally signed valid document. Reported Date/Time: 05-01-2023 10:45:21



Patient Name	Pankajkumar	Requested By	Dr. Himanshukumar Mafatlal Nayak
MRN	12510000230024	Procedure DateTime	05-01-2023 12:36:13
Age/Sex	34Y 7M / Male	Hospital	NH-AHMEDABAD

U.S.G OF ABDOMEN WITH PELVIS:

LIVER: Appears normal in size and shows bright in echotexture.

No focal lesion seen. No dilated IHBR is seen. PV and CBD at porta appear normal.

GALL BLADDER: Partially distended and appears normal.

PANCREAS: Visualized head and proximal body of pancreas appears normal.

SPLEEN: Appears normal in size and echotexture.

BOTH KIDNEYS: Normal in size and echotexture.

No evidence of stone or hydronephrosis is seen in either kidney.

Cortical thickness appears normal on either kidney.

C-M differentiation is maintained in either kidney.

URINARY BLADDER: Distended and appears normal. No stone or mass is seen. Wall thickness appears normal.

PROSTATE: Appears normal in size and normal in echopattern.

No undue dilatation or thickening is noted in visualized bowel loops.

No e/o free fluid is seen in peritoneal cavity.

No significantly enlarged node is seen in mesentery or pre & paraaortic region.

COMMENTS:

- **Grade I fatty changes in liver.**

V. Soni

Dr. Viral Soni
M.D. (Radio Diagnosis)

This is a digitally signed valid document. Reported Date/Time: 05-01-2023 12:41:59





Unit of Diagnostic Imaging
Department of Radiology
Faculty of Medicine
Universitas Indonesia
Jl. Sekeloa Selatan 1, No. 1, Jakarta Selatan 15123, Indonesia
Telp. (62) 21 5340931, 5340932, 5340933, 5340934, 5340935, 5340936, 5340937, 5340938, 5340939, 5340940, 5340941, 5340942, 5340943, 5340944, 5340945, 5340946, 5340947, 5340948, 5340949, 5340950, 5340951, 5340952, 5340953, 5340954, 5340955, 5340956, 5340957, 5340958, 5340959, 5340960, 5340961, 5340962, 5340963, 5340964, 5340965, 5340966, 5340967, 5340968, 5340969, 5340970, 5340971, 5340972, 5340973, 5340974, 5340975, 5340976, 5340977, 5340978, 5340979, 5340980, 5340981, 5340982, 5340983, 5340984, 5340985, 5340986, 5340987, 5340988, 5340989, 5340990, 5340991, 5340992, 5340993, 5340994, 5340995, 5340996, 5340997, 5340998, 5340999, 5341000



Narayana Multispeciality Hospital -Rakhiyal,Ahmedabad

Name: PANKAJ KUMAR

Date: 05-01-2023 Time: 12:13

Age: 34

Gender: M

Height: 163 cms

Weight: 95 Kg

ID: 230021

Clinical History:

Medications:

Test Details:

Protocol: Bruce

Predicted Max HR: 186

Target HR: 158

Exercise Time: 0:07:07

Achieved Max HR: 159 (85% of Predicted MHR)

Max BP: 132/90

Max BP x HR: 20988

Max Mets: 8

Test Termination Criteria:

Protocol Details:

Stage Name	Stage Time	METS	Speed kmph	Grade %	Heart Rate bpm	BP mmHg	RPP	Max ST Level mm	Max ST Slope mV/s
Supine	00:10	1	0	0	91	132/83	12012	-0.2 I	2.3 V2
Standing	00:11	1	0	0	100	132/83	13200	-0.3 I	2.2 V2
HyperVentilation	00:27	1	0	0	100	132/83	13200	-0.3 aVL	-2.4 III
PreTest	00:20	1	1.6	0	100	132/83	13200	0.2 aVR	1.6 V2
Stage: 1	03:00	4.7	2.7	10	121	132/83	15972	-5.2 II	1.1 II
Stage: 2	03:00	7	4	12	144	132/90	19008	0.6 II	0.4 II
Peak Exercise	01:07	8	5.5	14	159	132/90	20988	-1.7 II	0.9 II
Recovery1	01:00	1	0	0	139	132/90	18348	1.6 aVR	-0.5 II
Recovery2	01:00	1	0	0	124	132/90	16368	-0.8 V2	-1 III

Interpretation

Negative for induced Ischaemic heart diseases

Ref. Doctor: HEALTH CHECKUP

 Doctor: Dr. Niraj Koradiya

SCHILLER

The Art of Diagnostics

(Summary Report edited by User)
Spandan CS-20 Version:3.0.0

PANKAJ KUMAR

Narayana Multispeciality Hospital -Rakhiyal,Ahmedabad

ID: 230021

Date: 05-01-2023

Stage: Supine

Speed: 0 km/h

Exec Time : 0:00:00

Stage Time: 00:10
THR: 158 bpm

HR: 91 bpm

BP: 132/83 mmHg

STLevel(mm) STSlope(mV/s)

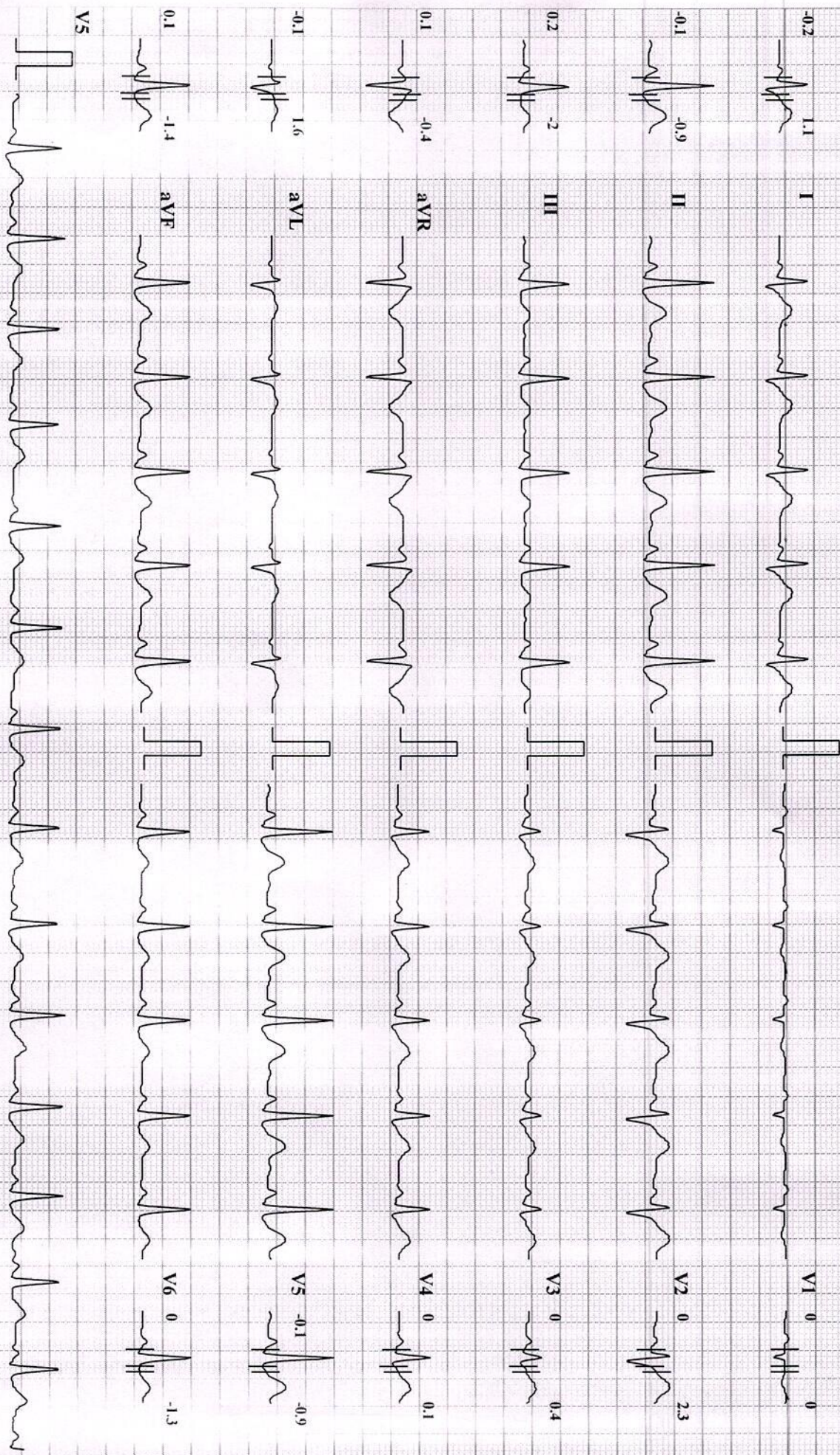

Chart Speed: 25 mm/sec

Amplitude: 10mm/mV

Filter: 25 Hz Mains Filter: ON

ISO = R - 60 ms, J = R + 60 ms, Post J = J + 40 ms

Schiller Spandam CS-20 Version: 3.0

Linked Median

Narayana Multispeciality Hospital -Rakhiyal,Ahmedabad

PANKAJ KUMAR

Bruce Protocol

ID: 230021

Date: 05-01-2023

Exec Time : 0:00:00

Stage Time: 00:11

HR: 100 bpm

STLevel(mm) STSlope(mV/s)

Stage: Standing

Speed: 0

Slope: 0 %

THR: 158 bpm

BP: 132/83 mmHg
STLevel(mm) STSlope(mV/s)

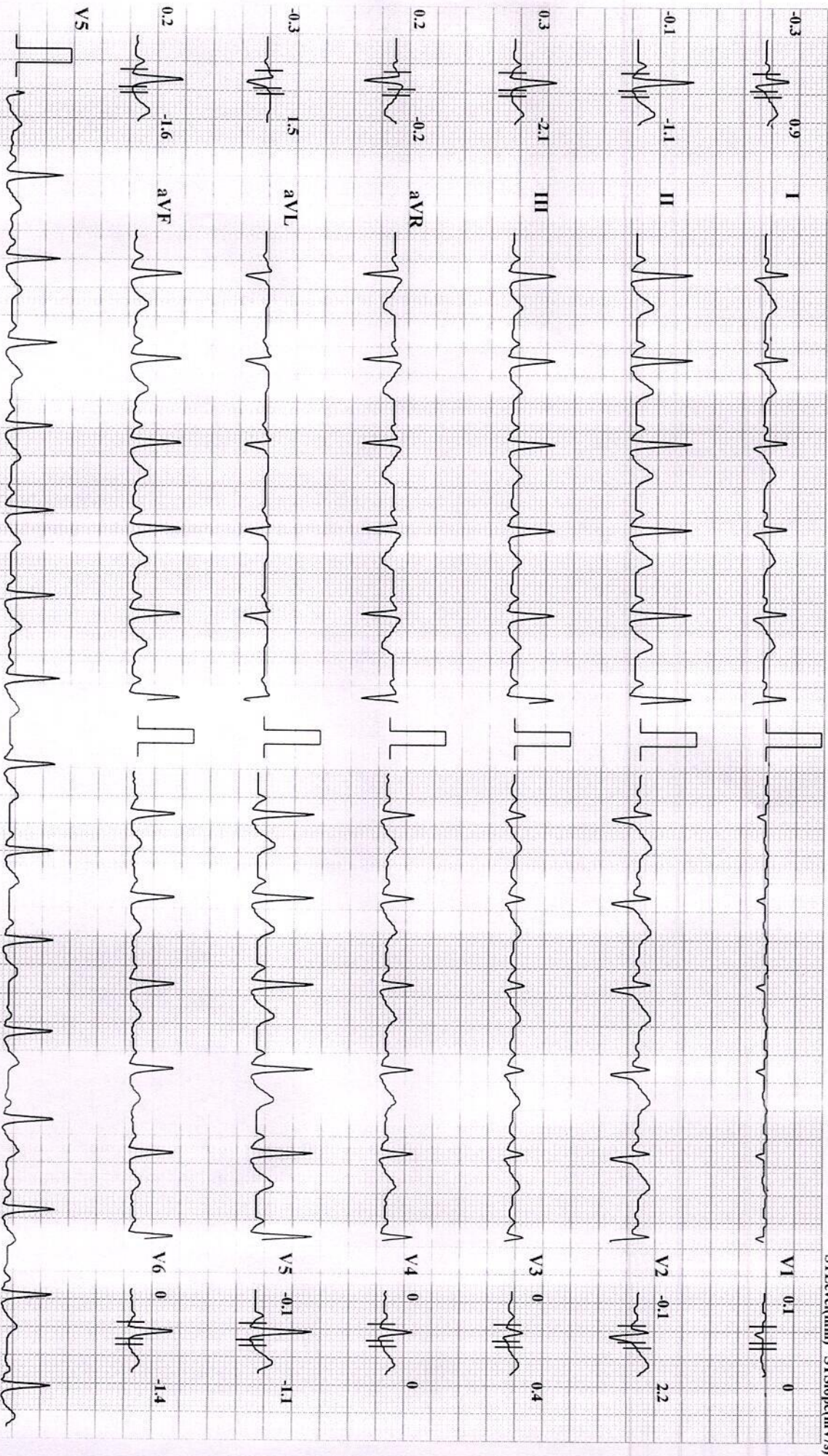

Chart Speed: 25 mm/sec

Amplitude: 10mm/mV

Filter: 25 Hz Mains Filter: ON

ISI = R - 60 ms, J = R + 60 ms, Post J = J + 40 ms

Schiller Spandam CS-20 Version:3.0

Linked Median

Narayana Multispeciality Hospital -Rakhiyal,Ahmedabad

PANKAJ KUMAR

ID: 230021

Date: 05-01-2023

Exec Time : 0:00:00

Stage Time: 00:27

HR: 100 bpm

Bruce Protocol

Stage: HyperVentilation

Speed: 0

Slope: 0 %

THR: 158 bpm

Bp: 132/83 mmHg

STLevel(mm) STSlope(mV/s)

STLevel(mm) STSlope(mV/s)

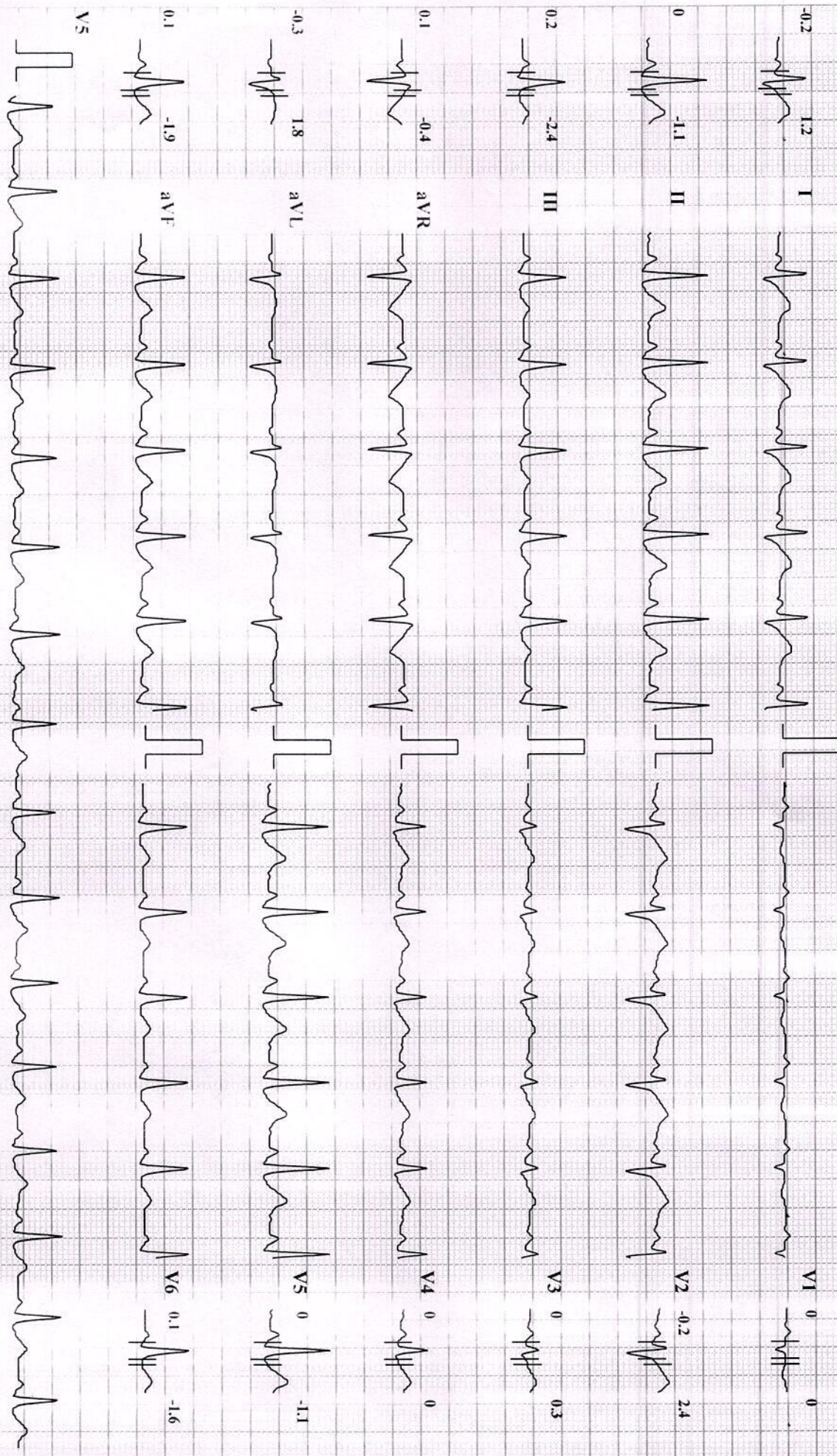

Chart Speed: 25 mm/sec

Amplitude: 10mm/mV

Filter: 25 Hz

Mains Filter: ON

ISO = R - 60 ms; J = R + 60 ms; Post J = J + 40 ms

Linked Median

Schiller Spandam C-S-20 Version:3.0

Narayana Multispeciality Hospital -Rakhiyal,Ahmedabad

PANKAJ KUMAR

Bruce Protocol

STLevel(mm) STSlope(mV/s)

ID: 230021

Date: 05-01-2023

Exec Time : 0:03:00

Stage Time: 03:00

HR: 121 bpm

BP: 132/83 mmHg

STLevel(mm) STSlope(mV/s)

Stage: 1

Speed: 2.7 kmph

Slope: 10 %

THR: 158 bpm

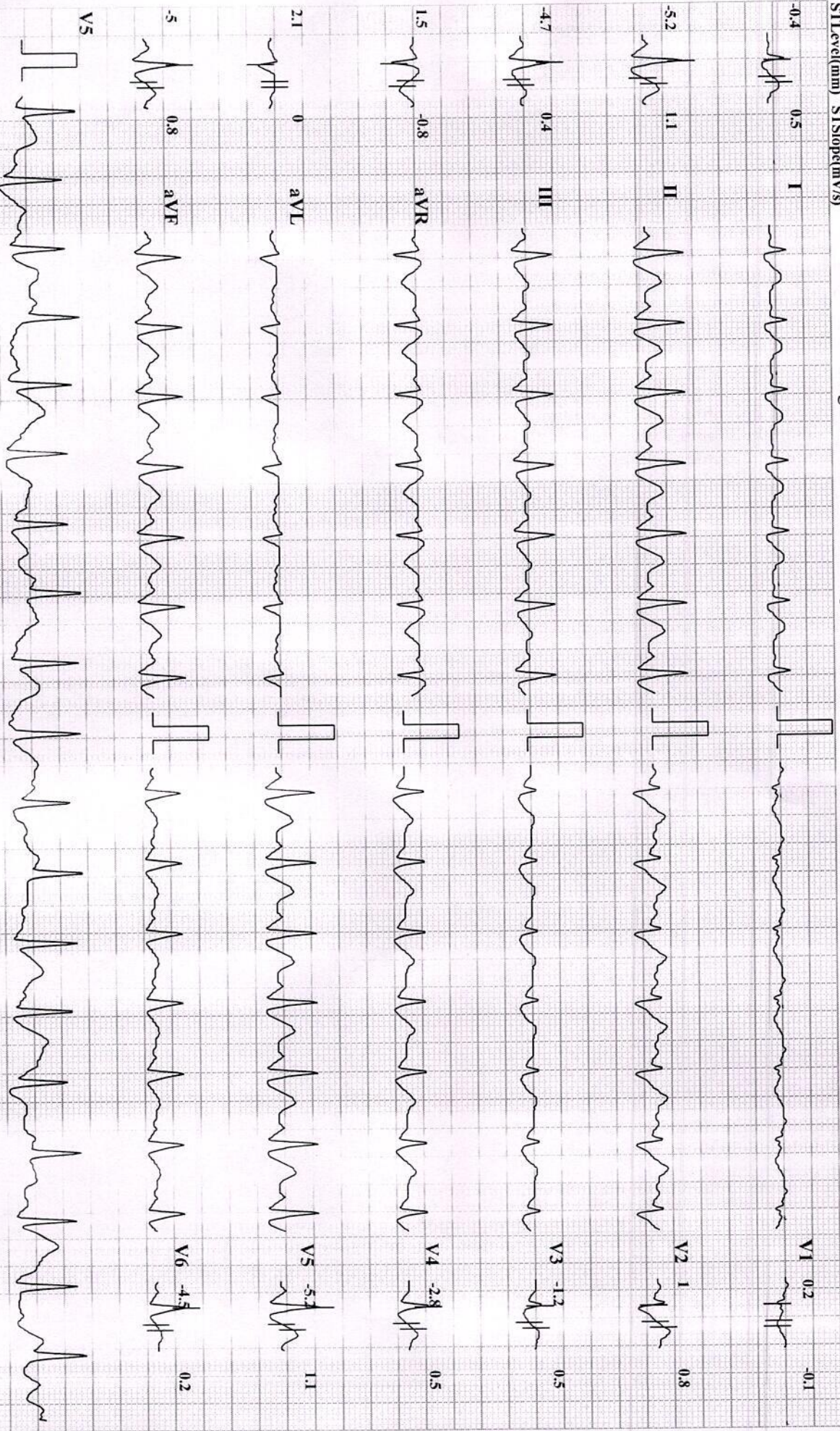

Chart Speed: 25 mm/sec

Amplitude: 10mm/mV

Filter: 25 Hz Mains Filter: ON

ISO = R - (60 ms) J = R + 60 ms Post J = J + 40 ms

Schiller Spandam C S 30 Version:3.0

Linked Median

Narayana Multispecialty Hospital -Rakhiyal,Ahmedabad

PANKAJ KUMAR

Bruce Protocol

ID: 230021

Date: 05-01-2023

Stage: 2

Speed: 4 kmph

Exec Time : 0:06:00

Stage Time: 03:00

HR: 144 bpm

BP: 132/90 mmHg

STLevel(mm) STSlope(mV/s)



Chart Speed 25 mm/sec

Amplitude: 10mm/mV

Filter: 25 Hz Mains Filter: ON

ISO = R - 60 ms, J = R + 60 ms, Post J = J + 40 ms

Linked Median

Narayana Multispecialty Hospital -Rakhiyal,Ahmedabad

PANKAJ KUMAR

Bruce Protocol

ID: 230021
Stage: 3

Date: 05-01-2023
Speed: 5.5 kmph

Exec Time : 0:06:46
Slope: 14 %

Stage Time: 00:46
THR: 158 bpm

HR: 152 bpm

BP: 132/90 mmHg

STLevel(mm) STSlope(mV/s)

STLevel(mm) STSlope(mV/s)

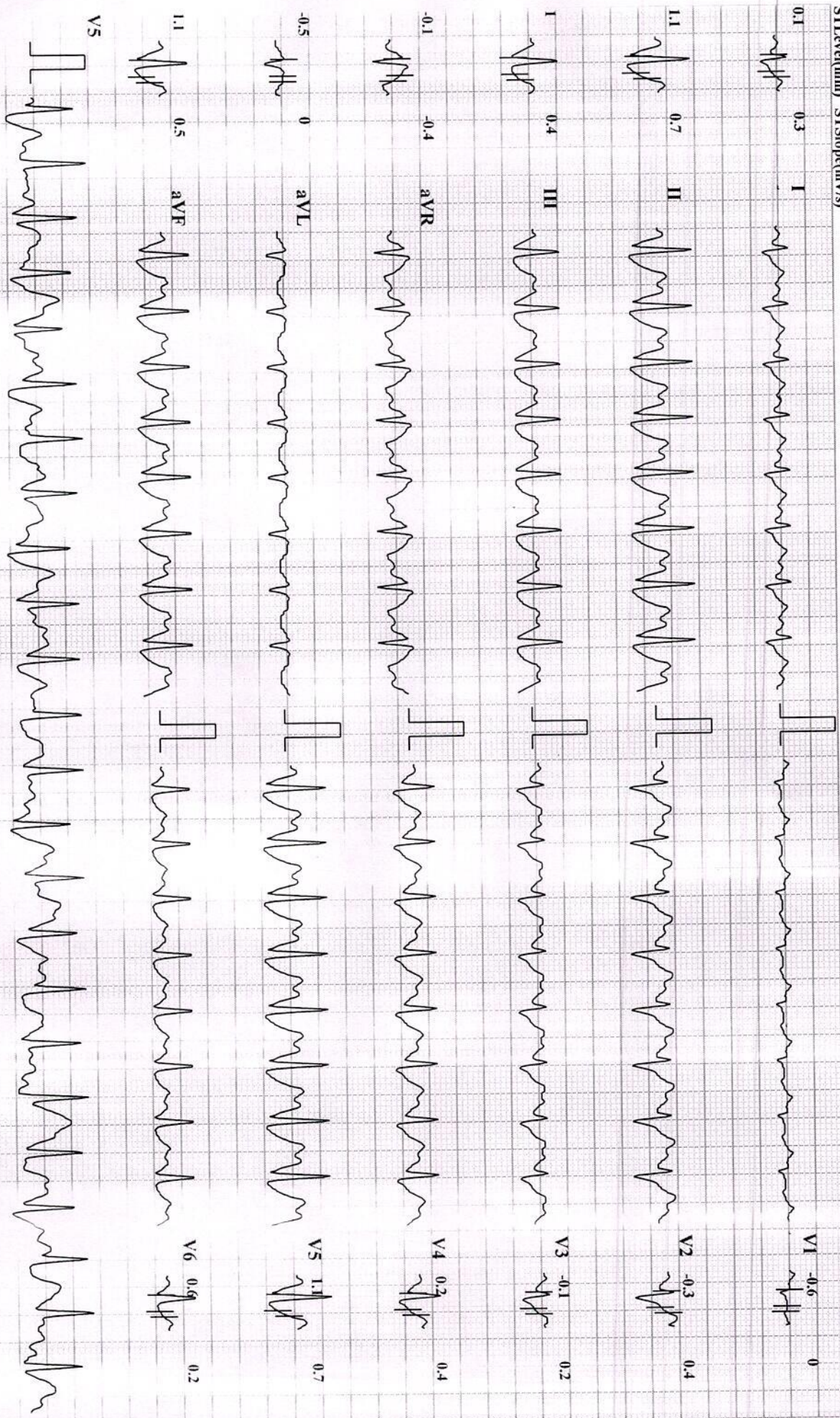

Chart Speed: 25 mm/sec

Amplitude: 10mm/mV

Filter: 25 Hz Mains Filter: ON

ISO = R - 60 ms, J = R - 60 ms, Post J = J + 40 ms

Linked Median

Narayana Multispeciality Hospital - Rakhiyal, Ahmedabad

PANKAJ KUMAR

Bruce Protocol

ID: 230021

Date: 05-01-2023

Exec Time : 0:07:07

Stage Time: 01:07

HR: 159 bpm

STLevel(mm) STSlope(mV/s)

Stage: 3 Peak Exercise

Speed: 5.5 kmph

Slope: 14 %

THR: 158 bpm

BP: 132/90 mmHg
STLevel(mm) STSlope(mV/s)

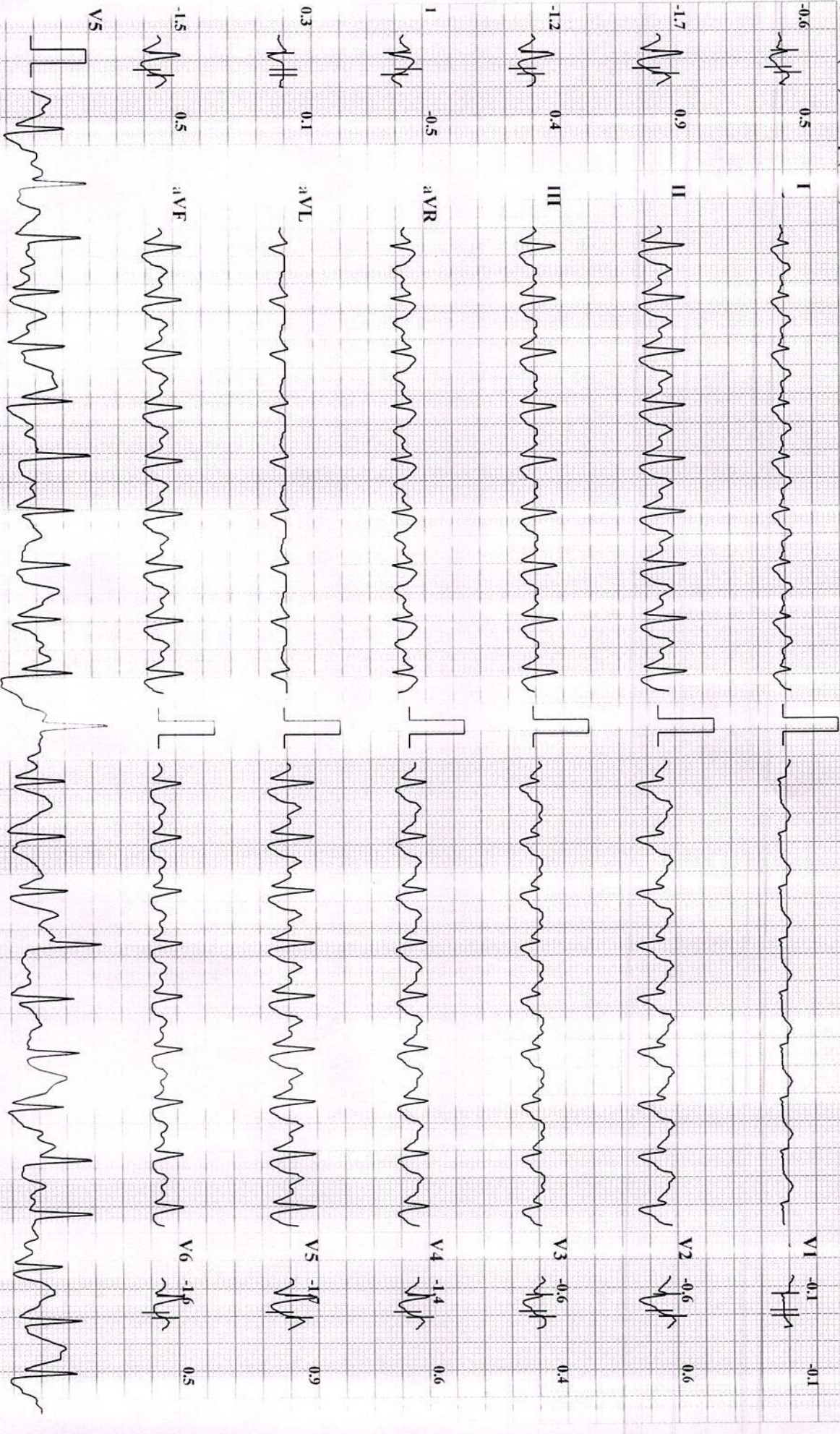

Chart Speed: 25 mm/sec

Amplitude: 10mm/mV

Filter: 25 Hz Mains Filter: ON

Q = R - 60 ms, J = R + 60 ms, Post J = J + 40 ms
Linked Median

Schiller Spandian CS-20 Version: 3.0

Narayana Multispeciality Hospital -Rakhiyal,Ahmedabad

PANKAJ KUMAR

HR: 139 bpm

Bruce Protocol

ID: 230021

Date: 05-01-2023

Exec Time : 00:00

Stage Time: 01:00

STLevel(mm) STSlope(mV/s)

Stage: Recovery1

Speed: 0 kmph

Slope: 0 %

THR: 158 bpm

BP: 132/90 mmHg

STLevel(mm) STSlope(mV/s)

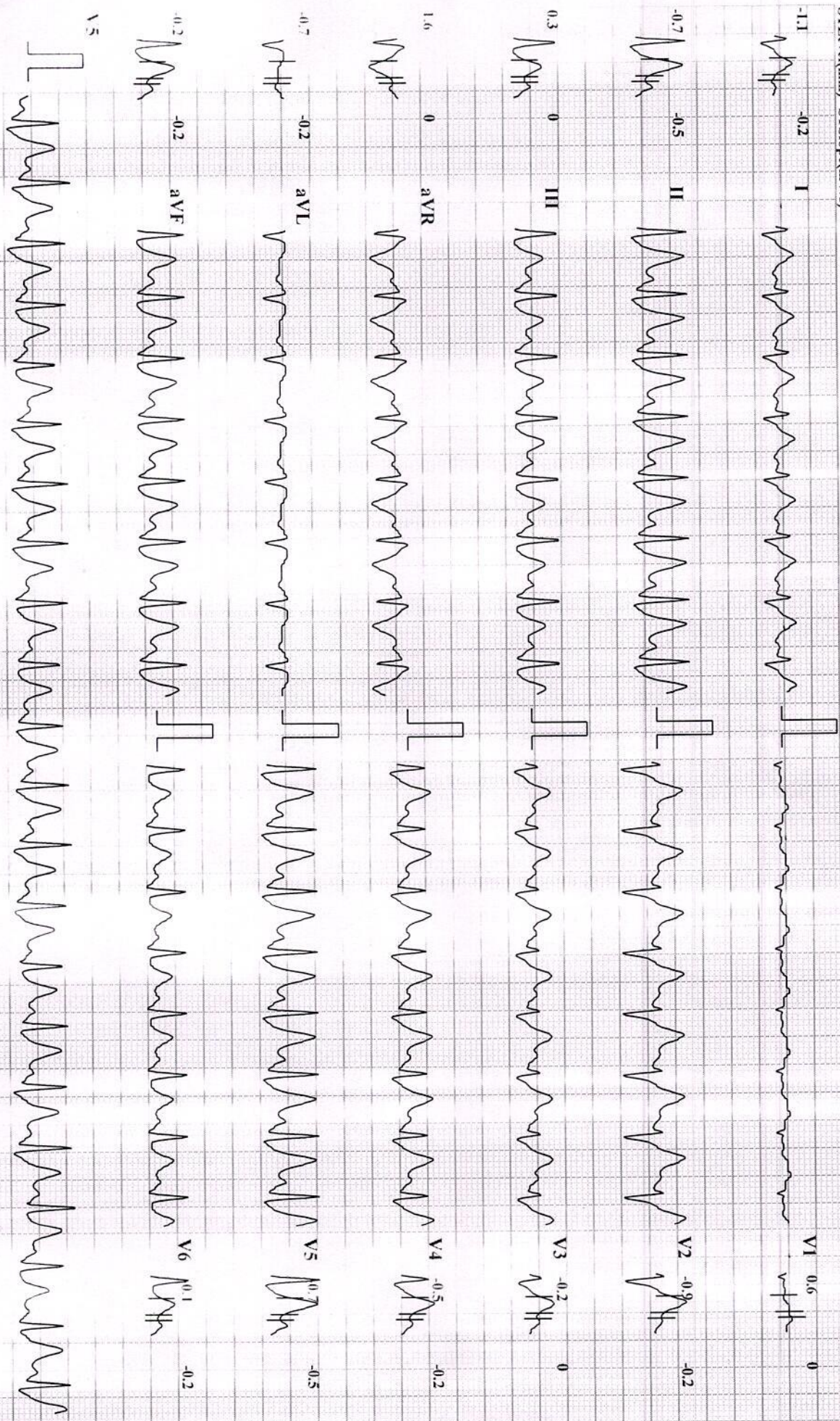

Heart Speed: 25 mm/sec

Amplitude: 10mm mV

Filter: 25 Hz Mains Filter: ON

ISO - R - 60 ms, J = R + 60 ms, Post J = J + 40 ms

Schiller Spundlin C-S-20 Version:3.0

Linked Median

Narayana Multispeciality Hospital -Rakhiyal,Ahmedabad

PANKAJ KUMAR

ID: 230021

Date: 05-01-2023

Exec Time : 00:00

Stage Time: 01:00

HR: 124 bpm

Bruce Protocol

STLevel(mm) STSlope(mV/s)

Stage: Recovery2

Speed: 0 kmph

Slope: 0 %

THR: 158 bpm

BP: 132/90 mmHg
STLevel(mm) STSlope(mV/s)



Chart Speed: 25 mm/sec

Amplitude: 10mm/mV

Filter: 25 Hz Mains Filter: ON

ISO = R, 60 ms, J = R + 60 ms, Post J = J + 40 ms

Schiller Spandam (S-20 Version:3.0)

Linker Median